



KEMENTERIAN EKONOMI
JABATAN PERANGKAAN MALAYSIA

BULETIN PERANGKAAN BULANAN

MONTHLY STATISTICAL BULLETIN

MALAYSIA



2024

MAC
MARCH

JABATAN PERANGKAAN MALAYSIA
DEPARTMENT OF STATISTICS MALAYSIA



**KEMENTERIAN EKONOMI
JABATAN PERANGKAAAN MALAYSIA**

BULETIN PERANGKAAAN BULANAN MALAYSIA MAC 2024

*Monthly Statistical Bulletin Malaysia
March 2024*

Pemakluman

Jabatan Perangkaan Malaysia (DOSM) telah melancarkan OpenDOSM NextGen sebagai medium yang menyediakan katalog data dan visualisasi bagi memudahkan pengguna menganalisis pelbagai data dan boleh diakses melalui portal <https://open.dosm.gov.my>.

DOSM akan menjalankan Banci Pertanian pada tahun 2024. Mohon layari <https://www.myagricensus.gov.my/> untuk maklumat lanjut. Tema adalah "Banci Pertanian, Kunci Kemajuan Pertanian."

Kerajaan Malaysia telah mengisytiharkan Hari Statistik Negara (MyStats Day) pada 20 Oktober setiap tahun. Tema sambutan MyStats Day adalah "Statistik Nadi Kehidupan".

Announcement

The Department of Statistics Malaysia (DOSM) has launched OpenDOSM NextGen as a medium that provides a catalog of data and visualisations to facilitate users' analysis of various data and can be accessed through <https://open.dosm.gov.my>.

DOSM will conduct the Agricultural Census in 2024. Please visit <https://www.myagricensus.gov.my/> for more information. The theme is "Agriculture Census, Key to Agricultural Development."

The Government of Malaysia has declared National Statistics Day (MyStats Day) on October 20th each year. MyStats Day theme is "Statistics is the Essence of Life".

**JABATAN PERANGKAAAN MALAYSIA
DEPARTMENT OF STATISTICS MALAYSIA**

Diterbitkan dan dicetak oleh / *Published and printed by:*

Jabatan Perangkaan Malaysia

Department of Statistics Malaysia

Blok C6, Kompleks C,

Pusat Pentadbiran Kerajaan Persekutuan

62514 Putrajaya,

MALAYSIA

Tel. : 03-8885 7000

Faks : 03-8888 9248

Portal : <https://www.dosm.gov.my>

Facebook / X / Instagram : StatsMalaysia

E-mel / *Email* : info@dosm.gov.my (pertanyaan umum / *general enquiries*)
data@dosm.gov.my (pertanyaan & permintaan data / *data requestS & enquiries*)

Harga / *Price* : RM15.00

Diterbitkan pada Mei 2024/ *Published on May 2024*

Hakcipta terpelihara / *All rights reserved.*

Tiada bahagian daripada terbitan ini boleh diterbitkan semula, disimpan untuk pengeluaran atau ditukar dalam apa-apa bentuk atau alat apa jua pun kecuali setelah mendapat kebenaran daripada Jabatan Perangkaan Malaysia. Pengguna yang mengeluarkan sebarang maklumat dari terbitan ini sama ada yang asal atau diolah semula hendaklah meletakkan kenyataan berikut:

“Sumber: Jabatan Perangkaan Malaysia”

No part of this publication may be reproduced or distributed in any form or by any means or stored in data base without the prior written permission from Department of Statistics Malaysia. Users reproducing content of this publication with or without adaptation should quote the following:

“Source: Department of Statistics, Malaysia”

ISSN 1823 – 1632

KATA PENGANTAR

Buletin Perangkaan Bulanan Malaysia ini menyediakan maklumat bulanan yang terkini tentang ciri-ciri demografi, sosial dan ekonomi bagi Malaysia. Penerbitan ini mempersembahkan pelbagai statistik termasuk penduduk, guna tenaga, harga, pertanian, perlombongan, pembuatan, pengangkutan dan komunikasi, perkhidmatan, perdagangan luar negeri, pelaburan langsung, akaun negara, alam sekitar dan sosial.

Beberapa indikator utama dipersembahkan pada permulaan penerbitan ini bagi membolehkan pengguna memahami secara sepintas lalu arah aliran asas ekonomi.

Buletin Perangkaan menyediakan maklumat secara umum yang berguna tentang situasi sosio-ekonomi negara. Maklumat yang lebih terperinci boleh diperolehi dalam penerbitan lain Jabatan yang lebih khusus.

Jabatan merakamkan setinggi-tinggi penghargaan di atas kerjasama semua pihak yang telah membekalkan maklumat untuk penerbitan ini. Sebarang cadangan dan pandangan ke arah mempertingkatkan lagi penerbitan ini pada masa hadapan amat dihargai.

DATO' SRI DR. MOHD UZIR MAHIDIN

Ketua Perangkawan Malaysia

Chief Statistician Malaysia

PREFACE

The Monthly Statistical Bulletin Malaysia provides up-to-date monthly information on demography, social, and economic characteristics of Malaysia. The publication presents various statistics which include population, employment, prices, agriculture, mining, manufacturing, services, external trade, transport and communications, direct investment, national accounts, environment and social.

Some key indicators are presented at the beginning of the publication to provide users with a quick understanding of the basic trends of the economy.

The Monthly Statistical Bulletin serves as a useful and convenient reference on the socio-economic situation of the country. Detailed statistics can be obtained in other specific publications of the Department.

The Department gratefully acknowledges the co-operation of all parties concerned in providing information for this publication. Comments and suggestions towards improving future publications would be greatly appreciated.

**KALENDAR AWALAN KELUARAN 2024
BULETIN PERANGKAAAN BULANAN MALAYSIA**

*ADVANCE RELEASE CALENDAR 2024
MONTHLY STATISTICAL BULLETIN MALAYSIA*

BULAN RUJUKAN/ REFERENCE MONTH	TARIKH/ DATE
November 2023	31.01.2024
Disember 2023/ December 2023	29.02.2024
Januari 2024/ January 2024	26.03.2024
Februari 2024/ February 2024	30.04.2024
Mac 2024/ March 2024	29.05.2024
April 2024	25.06.2024
Mei 2024/ May 2024	31.07.2024
Jun 2024/ June 2024	30.08.2024
Julai 2024/ July 2024	30.09.2024
Ogos 2024/ August 2024	29.10.2024
September 2024	27.11.2024
Oktober 2024/ October 2024	30.12.2024

SIMBOL/ SINGKATAN YANG DIGUNAKAN

SYMBOLS/ ABBREVIATIONS USED

–	tidak ada/ <i>nil</i>	t.t.t.l.	tidak terkelas di tempat lain
..	tidak diperoleh/ <i>not available</i>	n.e.c	<i>not elsewhere classified</i>
p	sementara/ <i>provisional</i>	t.s.t.l.	tidak disebut di tempat lain
e	anggaran/ <i>estimate</i>	n.e.s	<i>not elsewhere specified</i>
f	muktamad/ <i>final</i>	T.B.B.	Tan Bersih Berdaftar
r	kemaskini/ <i>revised</i>	N.R.T.	<i>Net Registered Tons</i>
RM	Ringgit Malaysia	w.e.f.	<i>with effect from</i>
		SDRs	<i>Special Drawing Rights</i>
		mmBtu	<i>Million British Thermal Unit</i>
MSIC	Piawaian Klasifikasi Industri Malaysia <i>Malaysia Standard Industrial Classification</i>		
MASCO	Piawaian Pengelasan Pekerjaan Malaysia <i>Malaysia Standard Classification of Occupation</i>		

TIMBANGAN DAN UKURAN YANG DIGUNAKAN

WEIGHTS AND MEASUREMENTS USED

1 tan metrik <i>1 tonne</i>	=	2204.66 paun <i>2204.66 lbs.</i>
1 tan (panjang) <i>1 ton (long)</i>	=	2240 paun atau 16.8 pikul <i>2240 lbs. or 16.8 piculs</i>
1 meter <i>1 metre</i>	=	1.0936 ela <i>1.0936 yards</i>
1 meter persegi <i>1 square metre</i>	=	1.1959 ela persegi <i>1.1959 sq. yards</i>
1 liter <i>1 litre</i>	=	2.1134 pain <i>2.1134 pints</i>
1 tan muatan (tan perkapalan) <i>1 feight ton (shipping ton)</i>	=	40 kaki padu atau 2240 paun berat atau yang dinyatakan sebaliknya dalam kadar tarif <i>40 cubic feet or 2240 lbs. weight or otherwise stated in tariff rates</i>

NOTA

Kawasan liputan:	Semua perangkaan adalah berkaitan dengan Malaysia kecuali dinyatakan sebaliknya.
Pembundaran:	Jumlah angka bulanan mungkin tidak sama dengan angka tahunan disebabkan pembundaran.
Sumber:	Nama agensi yang membekalkan perangkaan ditunjukkan pada nota kaki kecuali dalam hal yang mana Jabatan Perangkaan Malaysia merupakan sumber tunggal data tersebut.

NOTE

Area covered:	Statistics provided are related to Malaysia, except otherwise stated.
Rounding of figures:	Sum of monthly figures may not tally year total due to rounding.
Source:	Names of agencies providing the statistics are given in the footnotes except where the Department of Statistics Malaysia is the sole source of data.

Muka surat ini sengaja dibiarkan kosong.
This page is deliberately left blank.

BIL . NO.	ISI KANDUNGAN CONTENTS	MUKA SURAT PAGE
--------------	---------------------------	--------------------

KATA PENGANTAR
PREFACE

SIMBOL/ SINGKATAN YANG DIGUNAKAN
SYMBOLS/ ABBREVIATIONS USED

STATISTIK UTAMA
PRINCIPAL STATISTICS

xi - xiv

MALAYSIA

1 **PENDUDUK**
POPULATION

- | | | |
|------------|--|----------|
| 1.1 | Anggaran Penduduk mengikut Suku Tahunan, Kumpulan Etnik dan Jantina - Malaysia
<i>Population Estimates by Quarterly, Ethnic Group and Sex – Malaysia</i> | 1 |
| 1.2 | Anggaran Penduduk mengikut Suku Tahunan dan Kumpulan Umur - Malaysia
<i>Population Estimates by Quarterly and Age Group – Malaysia</i> | 2 |

2 **GUNA TENAGA**
EMPLOYMENT

- | | | |
|------------|--|-----------|
| 2.1 | Statistik Utama Tenaga Buruh - Malaysia
<i>Principal Statistics of Labour Force – Malaysia</i> | 3 |
| 2.2 | Guna Tenaga mengikut Jenis Aktiviti Ekonomi - Malaysia
<i>Employment by Kind of Economic Activity – Malaysia</i> | 4 |
| 2.3 | Guna Tenaga mengikut Pekerjaan - Malaysia
<i>Employment by Occupation – Malaysia</i> | 5 |
| 2.4 | Bilangan Pendaftar Aktif, Pendaftar Baru, Kekosongan dan Penempatan - Malaysia
<i>Number of Active Registrants, New Registrants, Vacancies and Placements – Malaysia</i> | 6 |
| 2.5 | Bilangan Pendaftar Aktif dan Peratus mengikut Taraf Pendidikan, Jantina, Kumpulan Umur dan Taraf Pekerjaan - Malaysia
<i>Number of Active Registrants and Percentage by Educational Level, Sex, Age Group and Employment Status – Malaysia</i> | 7 |
| 2.6 | Bilangan Kekosongan yang Didaftar mengikut Pekerjaan - Malaysia
<i>Number of Registered Vacancies by Occupation – Malaysia</i> | 9 |
| 2.7 | Kekosongan dan Penempatan yang Didaftarkan mengikut Seksyen (MSIC 2008) - Malaysia
<i>Registered Vacancies and Placements by Section (MSIC 2008) – Malaysia</i> | 11 |

BIL . NO.	ISI KANDUNGAN CONTENTS	MUKA SURAT PAGE
3	HARGA <i>PRICES</i>	
3.1	Harga Purata Bulanan Getah Mutu Malaysia (G.M.M) mengikut Gred Terpilih <i>Average Monthly Prices of Standard Malaysian Rubber (S.M.R) by Selected Grades</i>	15
3.2	Harga Purata bagi Barangan Terpilih - Malaysia <i>Average Prices of Selected Commodities – Malaysia</i>	16
3.3	Indeks Harga Pengeluar bagi Pengeluaran Tempatan mengikut Sektor (MSIC 2008) - Malaysia <i>Producer Price Index For Local Production by Sector (MSIC 2008) – Malaysia</i>	17
3.4	Indeks Harga Pengguna bagi Kumpulan Utama - Malaysia <i>Consumer Price Index for Main Groups – Malaysia</i>	18
3.5	Indeks Teras bagi Kumpulan Utama - Malaysia <i>Core Index for Main Groups – Malaysia</i>	20
3.6	Indeks Harga Rumah mengikut Jenis - Malaysia <i>Housing Price Index by House Type – Malaysia</i>	22
4	PERTANIAN <i>AGRICULTURE</i>	
4.1	Hasil Pertanian Terpilih - Malaysia <i>Selected Agriculture Product – Malaysia</i>	23
4.2	Guna Tenaga dan Gaji & Upah dibayar mengikut Kategori Pekerja di Estet Getah - Malaysia <i>Employment and Salaries & Wages Paid in Rubber Estates by Category of Workers – Malaysia</i>	25
4.3	Pengeluaran Kayu kayan Utama - Malaysia <i>Production of Major Timber – Malaysia</i>	27
4.4	Perangkaan Perikanan - Malaysia <i>Fisheries Statistics – Malaysia</i>	28
5	PERLOMBONGAN, PEMBUATAN DAN ELEKTRIK <i>MINING, MANUFACTURING AND ELECTRICITY</i>	
5.1	Galian - Pengeluaran, Import dan Eksport - Malaysia <i>Minerals – Production, Imports and Exports – Malaysia</i>	29
5.2	Galian - Bilangan Lombong dan Pekerja di Lombong - Malaysia <i>Minerals – Number of Mines and Workers at Mines – Malaysia</i>	32
5.3	Statistik Utama bagi Industri Pembuatan Terpilih - Malaysia <i>Principal Statistics of Selected Manufacturing Industries – Malaysia</i>	35
5.4	Indeks Pengeluaran Perindustrian (IPP) dan Indeks Sektor - Malaysia <i>Industrial Production Index (IPI) and Sector indices – Malaysia</i>	36

BIL . NO.	ISI KANDUNGAN CONTENTS	MUKA SURAT PAGE
5.5	Penjanaan dan Penggunaan Kuasa elektrik - Malaysia <i>Electricity Generation and Consumption – Malaysia</i>	37
6	PERKHIDMATAN <i>SERVICES</i>	
6.1	Nilai Jualan dan Indeks Volum Perdagangan Borong & Runcit (2015=100) mengikut Subsektor - Malaysia <i>Sales Value and Volume Index of Wholesale & Retail Trade (2015=100) by Sub-Sectors – Malaysia</i>	39
6.2	Perdagangan Borong & Runcit - Malaysia <i>Wholesale & Retail Trade – Malaysia</i>	40
6.3	Indeks Volum Perdagangan Borong & Runcit (2015=100) mengikut Subsektor - Malaysia <i>Volume Index of Wholesale & Retail Trade (2015=100) by Sub-Sectors – Malaysia</i>	42
6.4	Indeks Perkhidmatan - Malaysia <i>Index of Services – Malaysia</i>	43
7	PENGANGKUTAN & KOMUNIKASI <i>TRANSPORT & COMMUNICATIONS</i>	
7.1	Bilangan Pendaftaran Baru Kenderaan Bermotor - Malaysia <i>Number of New Registration of Motor Vehicles – Malaysia</i>	44
7.2	Kargo yang Dikendalikan di Pelabuhan Terpilih - Semenanjung Malaysia <i>Cargo Throughput at Selected Ports – Peninsular Malaysia</i>	46
7.3	Kontena yang Dikendalikan di Pelabuhan Terpilih - Semenanjung Malaysia <i>Container Throughput at Selected Ports – Peninsular Malaysia</i>	47
7.4	Perangkaan Telekomunikasi <i>Telecommunications Statistics</i>	48

BIL . NO.	ISI KANDUNGAN CONTENTS	MUKA SURAT PAGE
8	PERBANKAN DAN KEWANGAN <i>BANKING AND FINANCE</i>	
8.1	Kewangan Kerajaan Persekutuan <i>Federal Government Finance</i>	51
8.2	Hasil Kerajaan Persekutuan <i>Federal Government Revenue</i>	52
8.3	Perbelanjaan Kerajaan Persekutuan <i>Federal Government Expenditure</i>	55
8.4	Hutang Kerajaan Persekutuan <i>Federal Government Debt</i>	56
8.5	Bekalan Wang M1, M2 dan M3 <i>Money Supply M1, M2 and M3</i>	57
8.6	Kadar Pasaran Antarabank, Kadar Berian Pinjaman Asas, Kadar Antarabank dan Kadar Pembiayaan Asas <i>Interbank Market Rates, Base Lending Rates, Interbank Rates and Base Financing Rates</i>	58
8.7	Deposit dalam Pasaran Wang Konvensional dan Islam <i>Deposit of Conventional and Islamic Money Market</i>	59
8.8	Kadar Pertukaran <i>Exchange Rates</i>	60
8.9	Rizab Luar Malaysia <i>External Reserves of Malaysia</i>	62
8.10	Bank Perdagangan di Malaysia - Aset dan Liabiliti Asing <i>Commercial Banks in Malaysia – Foreign Assets and Liabilities</i>	63
8.11	Bursa Malaysia - Unit dan Nilai Dagangan (Pasaran Utama) <i>Bursa Malaysia – Volume and Value Traded (Main Market)</i>	64
8.12	Indeks Bursa Malaysia (Pasaran Utama) <i>Bursa Malaysia Indices (Main Market)</i>	67
8.13	Indeks FTSE Bursa Malaysia <i>FTSE Bursa Malaysia Indices</i>	70
8.14	Pendaftaran Syarikat <i>Company Registration</i>	72
9	PERDAGANGAN ANTARABANGSA <i>INTERNATIONAL TRADE</i>	
9.1	Eksport, Import dan Imbangan Perdagangan - Malaysia <i>Exports, Imports and Balance of Trade – Malaysia</i>	73

BIL . NO.	ISI KANDUNGAN CONTENTS	MUKA SURAT PAGE
9.2	Eksport mengikut Seksyen SITC - Malaysia <i>Exports by SITC Sections – Malaysia</i>	74
9.3	Import mengikut Seksyen SITC - Malaysia <i>Imports by SITC Sections – Malaysia</i>	76
9.4	Eksport Barangan Utama dan Terpilih - Malaysia <i>Exports of Major and Selected Commodities – Malaysia</i>	78
9.5	Import Barangan Utama dan Terpilih - Malaysia <i>Imports of Major and Selected Commodities – Malaysia</i>	81
9.6	Eksport mengikut Negara Terpilih <i>Exports by Selected Countries</i>	84
9.7	Import mengikut Negara Terpilih <i>Imports by Selected Countries</i>	85
9.8	Import mengikut mengikut Penggunaan Akhir & KEU - Malaysia <i>Imports by End Use & BEC – Malaysia</i>	86
9.9	Indeks Nilai Seunit, Indeks Volum dan Terma Perdagangan bagi Import dan Eksport - Malaysia <i>Imports and Exports of Unit Value Indices, Volume Indices and Terms of Trade – Malaysia</i>	87
10	IMBANGAN PEMBAYARAN DAN PELABURAN LANGSUNG <i>BALANCE OF PAYMENTS AND DIRECT INVESTMENT</i>	
10.1	Imbangan Pembayaran - Malaysia <i>Balance of Payments – Malaysia</i>	89
10.2a	Aliran Pelaburan Langsung di Luar Negeri (DIA) mengikut Blok Negara <i>Flows of Direct Investment Abroad (DIA) by Block of Countries</i>	90
10.2b	Aliran Pelaburan Langsung di Luar Negeri (DIA) Mengikut Sektor <i>Flows of Direct Investment Abroad (DIA) by Sector</i>	97
10.3a	Pelaburan Langsung Asing (FDI) di Malaysia mengikut Blok Negara <i>Foreign Direct Investment (FDI) in Malaysia by Block of Countries</i>	101
10.3b	Pelaburan Langsung Asing (FDI) di Malaysia mengikut Sektor <i>Foreign Direct Investment (FDI) in Malaysia by Sector</i>	106
11	AKAUN NEGARA - KELUARAN DALAM NEGERI KASAR <i>NATIONAL ACCOUNTS – GROSS DOMESTIC PRODUCT</i>	
11.1	Keluaran Dalam Negeri Kasar mengikut Jenis Aktiviti Ekonomi pada Harga Semasa <i>Gross Domestic Product by Kind of Economic Activity at Current Prices</i>	113
11.2	Peratus Perubahan Keluaran Dalam Negeri Kasar mengikut Jenis Aktiviti Ekonomi pada Harga Semasa <i>Percentage Change of Gross Domestic Product by Kind of Economic Activity at Current Prices</i>	114

BIL . NO.	ISI KANDUNGAN CONTENTS	MUKA SURAT PAGE
11.3	Keluaran Dalam Negeri Kasar mengikut Jenis Aktiviti Ekonomi pada Harga Malar 2015 <i>Gross Domestic Product by Kind of Economic Activity at Constant 2015 Prices</i>	111
11.4	Peratus Perubahan Keluaran Dalam Negeri Kasar mengikut Jenis Aktiviti Ekonomi pada Harga Malar 2015 <i>Percentage Change of Gross Domestic Product by Kind of Economic Activity at Constant 2015 Prices</i>	112
11.5	Keluaran Dalam Negeri Kasar mengikut Jenis Perbelanjaan pada Harga Semasa <i>Gross Domestic Product by Type of Expenditure at Current Prices</i>	113
11.6	Perubahan Peratus Keluaran Dalam Negeri Kasar mengikut Jenis Perbelanjaan pada Harga Semasa <i>Percentage Change of Gross Domestic Product by Type of Expenditure at Current Prices</i>	114
11.7	Keluaran Dalam Negeri Kasar mengikut Jenis Perbelanjaan pada Harga Malar 2015 <i>Gross Domestic Product by Type of Expenditure at Constant 2015 Prices</i>	115
11.8	Perubahan Peratus Keluaran Dalam Negeri Kasar mengikut Jenis Perbelanjaan pada Harga Malar 2015 <i>Percentage Change of Gross Domestic Product by Type of Expenditure at Constant 2015 Prices</i>	116
12	SOSIAL SOCIAL	
12.1	Pencerapan Elemen Cuaca di Stesen Meteorologi Utama - Malaysia <i>Meteorological Observations at Principal Meteorological Stations – Malaysia</i>	117
12.2	Kes Kebakaran mengikut Jenis - Malaysia <i>Fire Cases by Type – Malaysia</i>	118
12.3	Kes Menyelamat dan Khidmat Kemanusiaan mengikut Kategori - Malaysia <i>Rescue Cases and Humanitarian Services by Category – Malaysia</i>	119
SABAH DAN SARAWAK		
13	PENDUDUK POPULATION	
13.1a	Anggaran Penduduk mengikut Suku Tahunan, Kumpulan Etnik dan Jantina - Sabah <i>Population Estimates by Quarterly, Ethnic Group and Sex – Sabah</i>	120
13.1b	Anggaran Penduduk mengikut Suku Tahunan, Kumpulan Etnik dan Jantina - W.P. Labuan <i>Population Estimates by Quarterly, Ethnic Group and Sex – W.P. Labuan</i>	121
13.1c	Anggaran Penduduk mengikut Suku Tahunan, Kumpulan Etnik dan Jantina - Sarawak <i>Population Estimates by Quarterly, Ethnic Group and Sex – Sarawak</i>	122

BIL . NO.	ISI KANDUNGAN CONTENTS	MUKA SURAT PAGE
13.2a	Anggaran Penduduk mengikut Suku Tahunan dan Kumpulan Umur - Sabah <i>Population Estimates by Quarterly and Age Group – Sabah</i>	123
13.2b	Anggaran Penduduk mengikut Suku Tahunan dan Kumpulan Umur - W.P. Labuan <i>Population Estimates by Quarterly and Age Group – W.P. Labuan</i>	124
13.2c	Anggaran Penduduk mengikut Suku Tahunan dan Kumpulan Umur - Sarawak <i>Population Estimates by Quarterly and Age Group – Sarawak</i>	125
14	GUNA TENAGA EMPLOYMENT	
14.1	Bilangan Pendaftar Aktif, Pendaftar Baru, Kekosongan dan Penempatan - Sabah dan Sarawak <i>Number of Active Registrants , New Registrants, Vacancies and Placements – Sabah and Sarawak</i>	126
14.2a	Bilangan Pendaftar Aktif dan Peratus mengikut Kumpulan Umur, Taraf Pendidikan dan Taraf Pekerjaan - Sabah <i>Number of Active Registrants and Percentage by Age Group, Educational Level and Employment Status – Sabah</i>	127
14.2b	Bilangan Pendaftar Aktif dan Peratus mengikut Kumpulan Umur, Taraf Pendidikan dan Taraf Pekerjaan - Sarawak <i>Number of Active Registrants and Percentage by Age Group, Educational Level and Employment Status – Sarawak</i>	129
14.3a	Kekosongan yang Didaftar mengikut Pekerjaan - Sabah <i>Registered Vacancies by Occupation – Sabah</i>	131
14.3b	Kekosongan yang Didaftar mengikut Pekerjaan - Sarawak <i>Registered Vacancies by Occupation – Sarawak</i>	132
14.4a	Kekosongan dan Penempatan yang Didaftar mengikut Industri (MSIC 2008) - Sabah <i>Registered Vacancies and Placements by Industry (MSIC 2008) – Sabah</i>	133
14.4b	Kekosongan dan Penempatan yang Didaftar mengikut Industri (MSIC 2008) - Sarawak <i>Registered Vacancies and Placements by Industry (MSIC 2008) – Sarawak</i>	137
15	HARGA PRICES	
15.1a	Indeks Harga Pengguna bagi Kumpulan Utama - Sabah <i>Consumer Price Index for Main Groups – Sabah</i>	141
15.1b	Indeks Harga Pengguna bagi Kumpulan Utama - Sarawak <i>Consumer Price Index for Main Groups – Sarawak</i>	143
15.1b	Indeks Harga Pengguna bagi Kumpulan Utama - WP Labuan <i>Consumer Price Index for Main Groups – WP Labuan</i>	

BIL . NO.	ISI KANDUNGAN CONTENTS	MUKA SURAT PAGE
--------------	---------------------------	--------------------

16 PERDAGANGAN ANTARABANGSA INTERNATIONAL TRADE

16.1a	Eksport, Import dan Imbangan Perdagangan - Sabah <i>Exports, Imports and Balance of Trade – Sabah</i>	145
16.1b	Eksport, Import dan Imbangan Perdagangan - Sarawak <i>Exports, Imports and Balance of Trade – Sarawak</i>	146
16.2a	Eksport mengikut Seksyen SITC - Sabah <i>Exports by SITC Sections – Sabah</i>	147
16.2b	Eksport mengikut Seksyen SITC - Sarawak <i>Exports by SITC Sections – Sarawak</i>	148
16.3a	Import mengikut Seksyen SITC - Sabah <i>Imports by SITC Sections – Sabah</i>	151
16.3b	Import mengikut Seksyen SITC - Sarawak <i>Imports by SITC Sections – Sarawak</i>	153
16.4a	Eksport Barangan Utama dan Terpilih - Sabah <i>Exports of Major and selected commodities – Sabah</i>	155
16.4b	Eksport Barangan Utama dan Terpilih - Sarawak <i>Exports of Major and selected commodities – Sarawak</i>	159
16.5a	Import Barangan Utama dan Terpilih - Sabah <i>Imports of Major and Selected Commodities – Sabah</i>	163
16.5b	Import Barangan Utama dan Terpilih - Sarawak <i>Imports of Major and Selected Commodities – Sarawak</i>	167
16.6a	Eksport mengikut Kumpulan Negara/ Negara - Sabah <i>Exports by Country Grouping/Country – Sabah</i>	171
16.6b	Eksport mengikut Kumpulan Negara/ Negara - Sarawak <i>Exports by Country Grouping/Country – Sarawak</i>	173
16.7a	Import mengikut Kumpulan Negara/ Negara - Sabah <i>Imports by Country Grouping/Country – Sabah</i>	175
16.7b	Import mengikut Kumpulan Negara/ Negara - Sarawak <i>Imports by Country Grouping/Country – Sarawak</i>	177

17 PENGANGKUTAN TRANSPORT

17.1	Statistik Kereta Api - Sabah <i>Railway Statistics – Sabah</i>	179
17.2a	Pendaftaran Baru Kenderaan Bermotor - Sabah <i>New Registration of Motor Vehicles – Sabah</i>	180
17.2b	Pendaftaran Baru Kenderaan Bermotor - Sarawak <i>New Registration of Motor Vehicles – Sarawak</i>	181

BIL . NO.	ISI KANDUNGAN CONTENTS	MUKA SURAT PAGE
17.3a	Ketibaan dan Pelayaran Kapal Laut yang Terlibat dalam Perdagangan Antarabangsa di Pelabuhan - Sabah <i>Arrivals and Departures of Ocean-Going Vessels Engaged in International Trade at Ports – Sabah</i>	182
17.3b	Ketibaan dan Pelayaran Kapal Laut yang Terlibat dalam Perdagangan Antarabangsa di Pelabuhan - Sarawak <i>Arrivals and Departures of Ocean-Going Vessels Engaged in International Trade at Ports – Sarawak</i>	186
17.4a	Ketibaan dan Pelayaran Kapal di Pelabuhan yang Terlibat dalam Perdagangan Domestik - Sabah <i>Arrivals and Departures of Vessels Engaged in Domestic Trade at Ports – Sabah</i>	189
17.4b	Ketibaan dan Pelayaran Kapal di Pelabuhan yang Terlibat dalam Perdagangan Domestik - Sarawak <i>Arrivals and Departures of Vessels Engaged in Domestic Trade at Ports – Sarawak</i>	190
17.5a	Kargo yang Dikendalikan di Pelabuhan Terpilih - Sabah <i>Cargo Throughput at Selected Ports – Sabah</i>	191
17.5b	Kargo yang Dikendalikan di Pelabuhan Terpilih - Sarawak <i>Cargo Throughput at Selected Ports – Sarawak</i>	192
18	PERTANIAN DAN ELEKTRIK <i>AGRICULTURE AND ELECTRICITY</i>	
18.1	Pengeluaran Hasil Pertanian Terpilih - Sabah dan Sarawak <i>Production of Selected Agriculture Product – Sabah and Sarawak</i>	193
18.2	Pengeluaran Kayu kayan Utama - Sabah dan Sarawak <i>Production of Major Timber – Sabah and Sarawak</i>	194
18.3	Penjanaan dan Penggunaan kuasa elektrik - Sabah dan Sarawak <i>Electricity Generation and Consumption – Sabah and Sarawak</i>	195
	GLOSARI <i>GLOSSARY</i>	196 - 199

Muka surat ini sengaja dibiarkan kosong.
This page is deliberately left blank.

STATISTIK UTAMA

PRINCIPAL STATISTICS



Muka surat ini sengaja dibiarkan kosong.
This page is deliberately left blank.

STATISTIK UTAMA - MALAYSIA
PRINCIPAL STATISTICS – MALAYSIA
[Seperti pada 29 Mei 2024]
[As at 29 May 2024]

	<u>2021</u>	<u>2022</u>	<u>2023^p</u>	
PENDUDUK (juta)* <i>POPULATION (million)*</i>	32.6	32.7	33.4	
PERANGKAAAN PENTING <i>VITAL STATISTICS</i>	<u>2020</u>	<u>2021</u>	<u>2022</u>	
Kadar Kelahiran Kasar (setiap 1,000 penduduk) <i>Crude Birth Rate (per 1,000 population)</i>	14.5	13.5	12.9	
Kadar Kematian Kasar (setiap 1,000 penduduk) <i>Crude Death Rate (per 1,000 population)</i>	5.1	6.9	6.3	
Kadar Pertambahan Semula Jadi Kasar (setiap 1,000 penduduk) <i>Crude Rate of Natural Increase (per 1,000 population)</i>	9.4	6.6	6.6	
Kadar Mortaliti Bayi (setiap 1,000 kelahiran hidup) <i>Infant Mortality Rate (per 1,000 live births)</i>	5.9	6.1	6.8	
JANGKAAN HAYAT (tahun) <i>LIFE EXPECTANCY (year)</i>	<u>2021</u>	<u>2022^p</u>	<u>2023^e</u>	
Lelaki dan Perempuan <i>Both sexes</i>	74	73.8	74.8	
Lelaki <i>Male</i>	71.8	71.5	72.5	
Perempuan <i>Female</i>	76.5	76.4	77.4	
KELUARAN DALAM NEGERI KASAR (KDNK) PENDAPATAN NEGARA KASAR (PNK) <i>GROSS DOMESTIC PRODUCT (GDP)</i> <i>GROSS NATIONAL INCOME (GNI)</i>	<u>2021^f</u>	<u>2022^e</u>	<u>2023^p</u>	<u>2024</u> Suku 1 <i>1st Quarter</i>
KDNK pada Harga Semasa (RM Juta) <i>GDP at Current Prices (RM Million)</i>	1,548,701	1,793,903	1,822,904	464,771
KDNK pada Harga Malar 2015 (RM Juta) <i>GDP at Constant 2015 Prices (RM Million)</i>	1,390,882	1,514,139	1,567,974	397,394
Kadar pertumbuhan KDNK pada Harga Malar 2015 (%) <i>GDP growth rate at Constant 2015 Prices (%)</i>	3.3	8.9	3.6	4.2
PNK pada Harga Semasa (RM Juta) <i>GNI at Current Prices (RM Million)</i>	1,506,548	1,736,960	1,769,827	455,936
PNK per kapita pada Harga Semasa (RM) <i>Per capita GNI at Current Prices (RM)</i>	46,247	53,121	53,021	53,670

Nota/Note:

* Anggaran Penduduk Pertengahan Tahun berasaskan data Banci Penduduk dan Perumahan Malaysia 2020 yang disesuaikan.
Mid-Year Population Estimates based on the adjusted Population and Housing Census of Malaysia 2020.

p Permulaan

Preliminary

e Anggaran

STATISTIK UTAMA - MALAYSIA
PRINCIPAL STATISTICS – MALAYSIA

IMBANGAN PEMBAYARAN (RM Juta) <i>BALANCE OF PAYMENTS (RM Million)</i>	2022^f	2023^f	2024^P Suku 1 1 st Quarter
Akaun Semasa <i>Current Account</i>	57,223	28,203	16,195
Akaun Modal <i>Capital Account</i>	-454	-262	1
Akaun Kewangan <i>Financial Account</i>	8,533	-15,460	-18,735
Aset Rizab <i>Reserve Assets</i>	-53,359	20,500	-8,715
PERDAGANGAN LUAR NEGERI (RM Juta) <i>EXTERNAL TRADE (RM Million)</i>	2022	2023	2024 Mac
Jumlah Eksport <i>Total Exports</i>	1,550,009	1,425,603	128,565
Jumlah Import <i>Total Imports</i>	1,293,811	1,211,547	115,845
Imbangan Perdagangan <i>Balance of Trade</i>	256,198	214,057	12,719
EKSPORT UTAMA (RM Juta) <i>MAJOR EXPORTS (RM Million)</i>	2022	2023	2024 Mac
Barangan Elektrik dan Elektronik* <i>Electrical and Electronic Products*</i>	592,956	575,455	49,697
Minyak Kelapa Sawit dan Hasil Keluaran Berasaskan Minyak Kelapa Sawit <i>Palm Oil and Palm Oil-Based Products</i>	137,986	102,154	8,291
Kayu dan Hasil Keluaran Kayu* <i>Timber and Timber-based Products*</i>	25,184	21,844	2,056
Gas Asli Cecair <i>Liquefied Natural Gas</i>	68,002	59,602	6,146
Petroleum Mentah <i>Crude Petroleum</i>	31,847	28,733	2,850
Keluaran Petroleum Bertapis <i>Refined Petroleum Products</i>	149,836	133,871	10,411
Pakaian dan Kelengkapan Pakaian* <i>Articles of Apparel and Clothing Accessories*</i>	25,455	18,129	1,635
Getah Asli <i>Natural Rubber</i>	4,592	3,714	428
Barang-barang dan Alat-alat Keluaran Kilang yang Lain* <i>Other Manufactured Goods and Articles*</i>	257,940	238,383	23,605

Nota/Note:

* Komoditi tidak termasuk transaksi bernilai di bawah RM5,000.
Commodities exclude transactions valued below RM5,000.

STATISTIK UTAMA - MALAYSIA
PRINCIPAL STATISTICS – MALAYSIA

IMPORT UTAMA (RM Juta) <i>MAJOR IMPORTS (RM Million)</i>	<u>2021</u>	<u>2022</u>	<u>2023</u> Jan. - Dis.	<u>2024</u> Mac
Makanan dan Minuman <i>Food and Beverages</i>	69,552	85,262	83,628	8,060
Bekalan Perindustrian, t.s.t.l <i>Industrial Supplies, n.e.s</i>	303,608	342,440	312,162	27,703
Bahan Api dan Pelincir <i>Fuel and Lubricants</i>	119,503	236,722	227,350	23,379
Barangan Modal (Kecuali Alat Kelengkapan Pengangkutan) dan Alat Ganti dan Aksesori <i>Capital Goods (Except Transport Equipment) and Parts and Accessories Thereof</i>	392,591	492,142	450,253	45,621
Alat Kelengkapan Pengangkutan dan Alat Ganti dan Aksesori <i>Transport Equipment and Parts and Accessories Thereof</i>	45,066	67,256	73,424	5,690
Barangan Pengguna, t.s.t.l <i>Consumer Goods, n.e.s</i>	51,322	64,207	61,703	5,062
PENGELUARAN <i>PRODUCTION</i>	<u>2021</u>	<u>2022</u>	<u>2023</u>	<u>2024</u> Jan.-Mac
Kayu Balak ('000 meter padu)* <i>Logs ('000 cu. metres)</i>	7,389	6,596	5,292	374
Kayu Gergaji ('000 meter padu)* <i>Sawn Timber ('000 cu. metres)</i>	3,087	2,609	2,242	202
Getah ('000 tan metrik) <i>Rubber ('000 tonnes)</i>	469.7	377.0	347.9	86.9 ^P
Minyak Sawit Mentah ('000 tan metrik) <i>Crude Palm Oil ('000 tonnes)</i>	18,117.5	18,453.4	18,552.0	4,054.2
INDEKS HARGA PENGGUNA (% perubahan) <i>CONSUMER PRICE INDEX (% change)</i>		<u>2022/2021</u>	<u>2023/2022</u>	<u>2024/2023</u> Jan.-Mac
MALAYSIA		3.3	2.5	1.7
Semenanjung Malaysia <i>Peninsular Malaysia</i>		3.5	2.5	1.7
Sabah		3.0	2.4	1.5
Sarawak		3.2	3.1	2.3
W.P. Labuan		2.4	1.6	1.0
INDEKS HARGA PENGELUAR (% perubahan) <i>PRODUCER PRICE INDEX (% change)</i>		<u>2022/2021</u>	<u>2023/2022</u>	<u>2024/2023</u> Jan.-Mac
Pengeluaran Tempatan <i>Local Production</i>		7.8	-1.9	0.4

* Data Jan. - Feb. 2024

STATISTIK UTAMA - MALAYSIA
PRINCIPAL STATISTICS – MALAYSIA

INDEKS PENGELUARAN PERINDUSTRIAN (% perubahan) <i>INDEX OF INDUSTRIAL PRODUCTION (% change)</i>	<u>2021/2020</u>	<u>2022/2021</u>	<u>2023/2022</u>
Indeks Keseluruhan <i>Overall Index</i>	7.4	6.9	0.7
Perlombongan <i>Mining</i>	1.5	2.9	0.2
Pembuatan <i>Manufacturing</i>	9.5	8.2	0.7
Elektrik <i>Electricity</i>	2.5	4.5	2.0
GUNA TENAGA <i>EMPLOYMENT</i>	<u>2022</u>	<u>2023</u>	<u>2024</u> Mac
Jumlah Tenaga Buruh ('000) <i>Total Labour Force ('000)</i>	16,022.1	17,025.5	17,098.7
Bekerja ('000) <i>Employed ('000)</i>	15,391.7	16,457.7	16,532.2
Penganggur ('000) <i>Unemployed ('000)</i>	630.4	567.8	566.6
Kadar Pengangguran (%) <i>Unemployment Rate (%)</i>	3.9	3.3	3.3
Kadar Penyertaan Tenaga Buruh (%) <i>Labour Force Participation Rate (%)</i>	69.3	70.2	70.3
KADAR PERTUKARAN <i>EXCHANGE RATES</i>	<u>2022</u>	<u>2023</u>	<u>2024</u> Jan.-Mac.
RM Bagi Seunit Mata Wang Asing: <i>RM Per Unit of Foreign Currency:</i>	Purata Bagi Tempoh <i>Average for Period</i>		
Dolar A.S. <i>U.S. Dollar</i>	4.4011	4.5606	4.7235
Euro	4.6318	4.9320	5.1292
Paun Sterling <i>Pound Sterling</i>	5.4350	5.6730	5.9904
Dolar Singapura <i>Singapore Dollar</i>	3.1915	3.3959	3.5247
RM Bagi 100 Unit Mata Wang Asing: <i>RM Per 100 Units of Foreign Currency:</i>			
Yen Jepun <i>Japanese Yen</i>	3.3616	3.2501	3.1837
Baht Thai <i>Thai Baht</i>	12.5578	13.1045	13.2492
Peso Filipina <i>Philippine Peso</i>	8.0796	8.1976	8.4384
Rupiah Indonesia <i>Indonesian Rupiah</i>	0.0296	0.0299	0.0302

INFOGRAFIK

INFOGRAPHICS



Muka surat ini sengaja dibiarkan kosong.
This page is deliberately left blank.

INDEKS HARGA PENGGUNA

MAC 2024

Inflasi Malaysia kekal **1.8%**
pada Mac 2024

INDEKS KESELURUHAN

1.8%

1.8%

INFLASI MENGIKUT KUMPULAN UTAMA

01 Makanan & Minuman



1.7%

1.9%

02 Minuman Alkohol & Tembakau



0.5%

0.4%

03 Pakaian & Kasut



-0.2%

-0.2%

04 Perumahan, Air, Elektrik, Gas & Bahan Api Lain



3.0%

2.7%

05 Hiasan, Perkakasan & Penyelenggaraan Isi Rumah



0.9%

0.9%

06 Kesihatan



2.1%

2.2%

07 Pengangkutan



1.3%

1.2%

08 Maklumat & Komunikasi



-2.4%

-2.4%

09 Rekreasi, Sukan & Kebudayaan



1.5%

1.6%

10 Pendidikan



1.5%

1.5%

11 Restoran & Perkhidmatan Penginapan



3.0%

2.9%

12 Insurans & Perkhidmatan Kewangan



-0.1%

-0.1%

13 Penjagaan Diri, Perlindungan Sosial & Pelbagai Barangan & Perkhidmatan



2.6%

2.5%

INFLASI TERAS & TANPA BAHAN API

Inflasi Teras

1.7%

1.8%

Inflasi Tanpa Bahan Api

1.8%

1.7%

INFLASI BANDAR & LUAR BANDAR



Bandar

1.7%

1.7%



Luar Bandar

1.6%

1.7%

INFLASI SUBKUMPULAN MAKANAN & MINUMAN

Makanan di rumah



0.3%

0.5%

Bijirin & produk bijirin



2.0%

2.5%

Daging



0.2%

0.5%

Ikan & makanan laut lain



-2.0%

-1.8%

Susu, produk tenusu lain & telur



1.4%

2.3%

Minyak & lemak



-0.1%

-0.2%

Buah-buahan & kacang



1.3%

1.9%

Sayur-sayuran



0.0%

-0.8%

Gula, manisan & pencuci mulut



1.2%

1.5%

Makanan di luar rumah



3.5%

3.5%

Nota:

Mac 2024

Februari 2024



CONSUMER PRICE INDEX

MARCH 2024

Malaysia's inflation remained at **1.8%**
in March 2024

HEADLINE INFLATION

1.8%

1.8%

INFLATION BY MAIN GROUP

01 Food & Beverages



1.7%

1.9%

02 Alcoholic Beverages & Tobacco



0.5%

0.4%

03 Clothing & Footwear



-0.2%

-0.2%

04 Housing, Water, Electricity, Gas & Other Fuels



3.0%

2.7%

05 Furnishings, Household Equipment & Routine Household Maintenance



0.9%

0.9%

06 Health



2.1%

2.2%

07 Transport



1.3%

1.2%

08 Information & Communication



-2.4%

-2.4%

09 Recreation, Sport & Culture



1.5%

1.6%

10 Education



1.5%

1.5%

11 Restaurant & Accommodation Services



3.0%

2.9%

12 Insurance & Financial Services



-0.1%

-0.1%

13 Personal Care, Social Protection & Miscellaneous Goods & Services



2.6%

2.5%

CORE INFLATION & INFLATION WITHOUT FUEL

Core Inflation

1.7%

1.8%

Inflation Without Fuel

1.8%

1.7%

INFLATION FOR URBAN & RURAL



Urban

1.7%

1.7%



Rural

1.6%

1.7%

INFLATION FOR SUBGROUP OF FOOD & BEVERAGES

Food at home



0.3%

0.5%

Cereals & cereal products



2.0%

2.5%

Meat



0.2%

0.5%

Fish & other seafood



-2.0%

-1.8%

Milk, other dairy products & eggs



1.4%

2.3%

Oils & fats



-0.1%

-0.2%

Fruits & nuts



1.3%

1.9%

Vegetables



0.0%

-0.8%

Sugar, confectionery & desserts



1.2%

1.5%

Food away from home



3.5%

3.5%

Note:

March 2024

February 2024



INDEKS PERDAGANGAN LUAR NEGERI, MAC 2024

External Trade Indices, March 2024

EKSPORT Exports

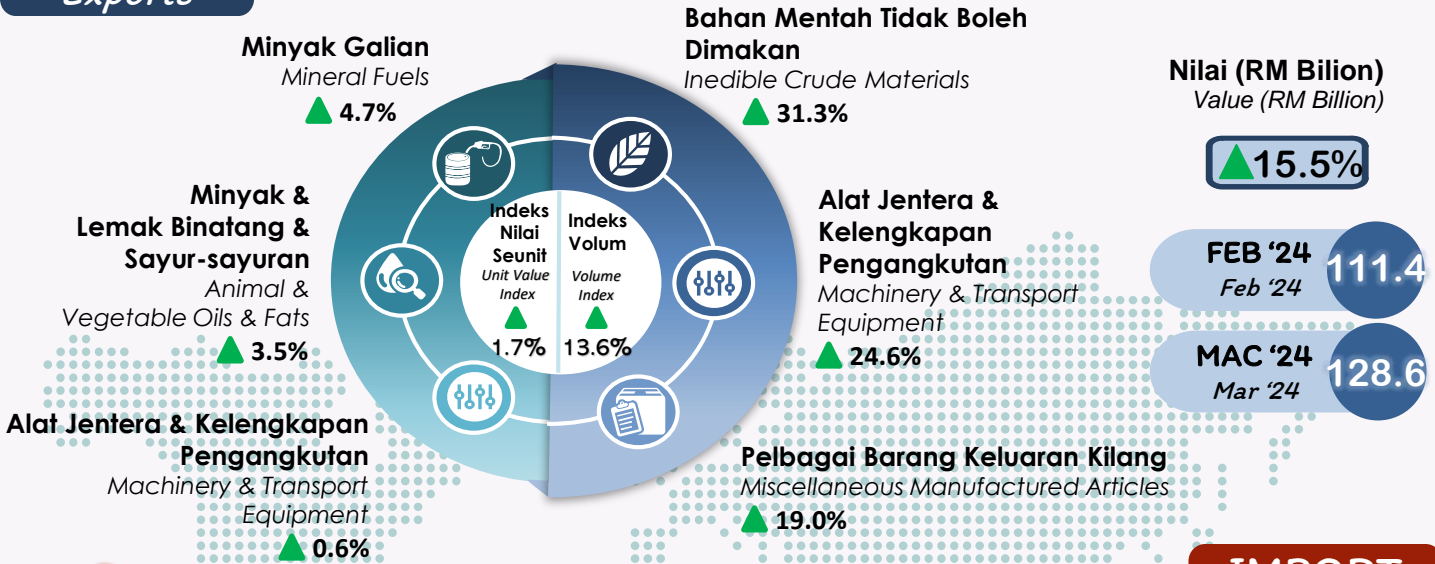

IMPORT Imports

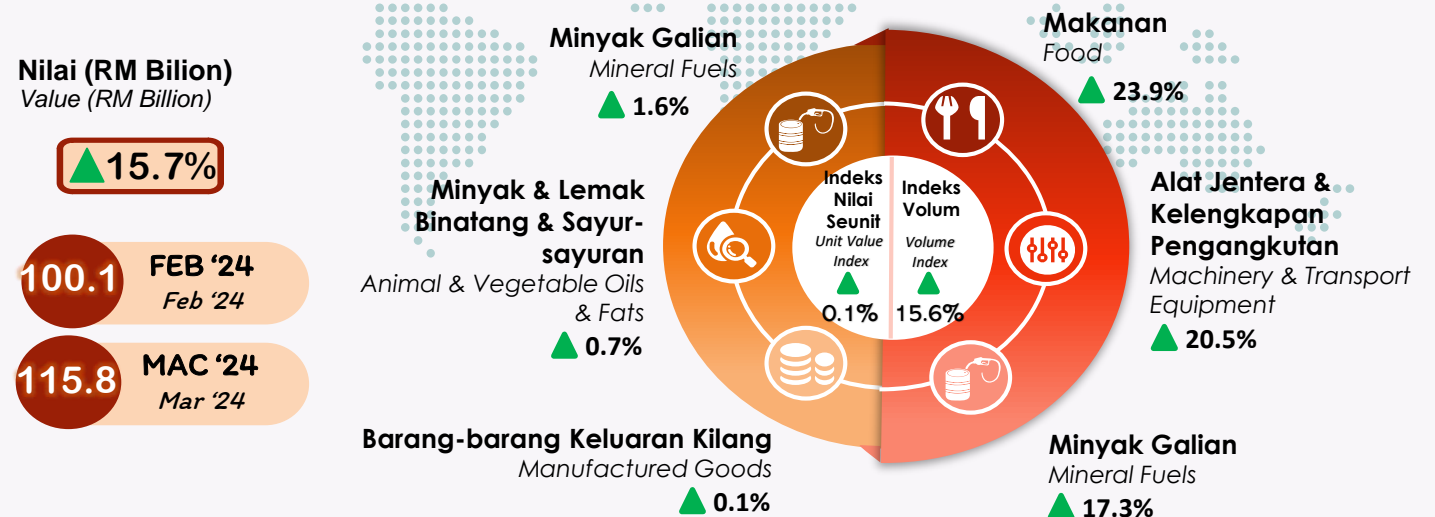

TERMA PERDAGANGAN Terms of Trade

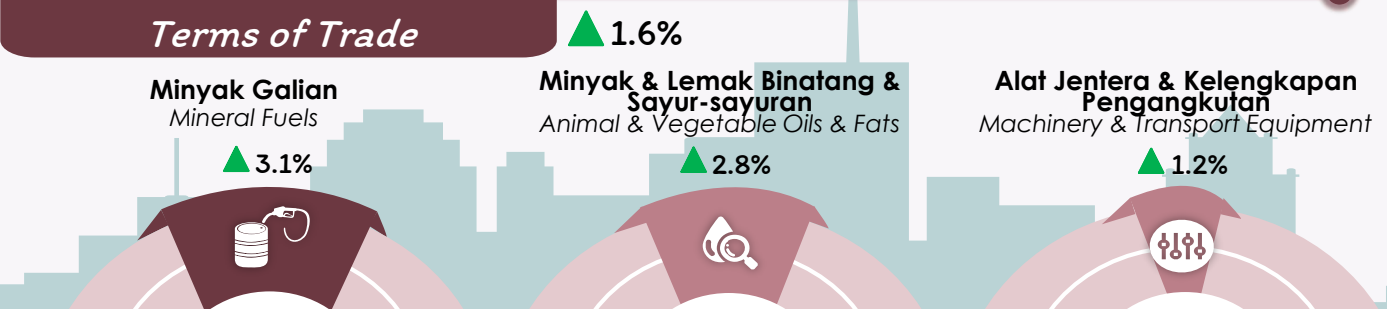



PRESTASI PERDAGANGAN BORONG & RUNCIT, MAC 2024

NILAI JUALAN MAC 2024: RM145.7b.

Mac 2024: **5.2%** | Feb. 2024: 5.5%

INDEKS VOLUM MAC 2024: 155.1 mata

Mac 2024: **3.5%** | Feb. 2024: 3.9%

Perdagangan Borong

Nilai Jualan

Mac 2024: **RM64.1b. | 4.0%**
Feb. 2024: **RM62.2b. | 5.2%**

Indeks Volum

Mac 2024: **2.2%**
Feb. 2024: **4.4%**



Perdagangan Runcit

Nilai Jualan

Mac 2024: **RM62.8b. | 7.1%**
Feb. 2024: **RM61.5b. | 5.8%**

Indeks Volum

Mac 2024: **5.4%**
Feb. 2024: **4.6%**



Kenderaan Bermotor

Nilai Jualan

Mac 2024: **RM18.8b. | 3.2%**
Feb. 2024: **RM17.4b. | 5.4%**

Indeks Volum

Mac 2024: **0.3%**
Feb. 2024: **2.6%**



FEBRUARI 2024

3.8%

**INDEKS VOLUM
PELARASAN MUSIM
(BULANAN)**

MAC 2024

-0.8%

KUMPULAN UTAMA (NILAI JUALAN)

Perdagangan Borong

Lain-lain Pengkhususan Jualan Borong

Feb. 2024: 7.4% | Mac 2024: 4.5%



Perdagangan Runcit

Jualan Runcit di Kedai Bukan Pengkhususan

Feb. 2024: 6.7% | Mac 2024: 8.4%



Kenderaan Bermotor

Jualan Kenderaan Bermotor

Feb. 2024: 0.2% | Mac 2024: -2.8%



Jualan Borong Barangan Isi Rumah

Feb. 2024: 3.7% | Mac 2024: 3.5%



Jualan Runcit di Kedai Khusus yang Menjual Barangan Lain

Feb. 2024: 9.5% | Mac 2024: 10.9%



Jualan Komponen & Aksesori Kenderaan Bermotor

Feb. 2024: 13.7% | Mac 2024: 13.8%



Jualan Borong Makanan, Minuman & Tembakau

Feb. 2024: 4.0% | Mac 2024: 5.4%



Jualan Runcit di Kedai Khusus yang Menjual Peralatan Lain Isi Rumah

Feb. 2024: 4.0% | Mac 2024: 4.8%



Penyelenggaraan & Pembaikan Kenderaan Bermotor

Feb. 2024: 14.1% | Mac 2024: 14.4%



Perubahan peratusan: Tahun ke Tahun

Sumber: Perdagangan Borong & Runcit, Mac 2024
Jabatan Perangkaan Malaysia (DOSM)



PERFORMANCE OF WHOLESALE & RETAIL TRADE, MARCH 2024

SALES VALUE MAR. 2024: RM145.7b.

Mar. 2024: **5.2%** | Feb. 2024: 5.5%

VOLUME INDEX MAR. 2024: 155.1 points

Mar. 2024: **3.5%** | Feb. 2024: 3.9%

Wholesale Trade

Sales Value

Mar. 2024: **RM64.1b.** | 4.0%

Feb. 2024: **RM62.2b.** | 5.2%

Volume Index

Mar. 2024: **2.2%**

Feb. 2024: **4.4%**

Retail Trade

Sales Value

Mar. 2024: **RM62.8b.** | 7.1%

Feb. 2024: **RM61.5b.** | 5.8%

Volume Index

Mar. 2024: **5.4%**

Feb. 2024: **4.6%**

Motor Vehicles

Sales Value

Mar. 2024: **RM18.8b.** | 3.2%

Feb. 2024: **RM17.4b.** | 5.4%

Volume Index

Mar. 2024: **0.3%**

Feb. 2024: **2.6%**

FEBRUARY 2024

3.8%

**SEASONALLY ADJUSTED
VOLUME INDEX
(MONTHLY)**

MARCH 2024

-0.8%

MAIN GROUPS (SALES VALUE)

Wholesale Trade

Other Specialised Wholesale

Feb. 2024: 7.4% | Mar. 2024: 4.5%

Wholesale of Household Goods

Feb. 2024: 3.7% | Mar. 2024: 3.5%

Wholesale of Food, Beverages & Tobacco

Feb. 2024: 4.0% | Mar. 2024: 5.4%

Retail Trade

Retail Sale in Non-specialised Stores

Feb. 2024: 6.7% | Mar. 2024: 8.4%

Retail Sale of Other Goods in Specialised Stores

Feb. 2024: 9.5% | Mar. 2024: 10.9%

Retail Sale of Other Household Equipment in Specialised Stores

Feb. 2024: 4.0% | Mar. 2024: 4.8%

Motor Vehicles

Sale of Motor Vehicles

Feb. 2024: 0.2% | Mar. 2024: -2.8%

Sale of Motor Vehicles Parts & Accessories

Feb. 2024: 13.7% | Mar. 2024: 13.8%

Maintenance & Repair of Motor Vehicles

Feb. 2024: 14.1% | Mar. 2024: 14.4%

Percentage change: Year-on-Year

Source: Performance of Wholesale & Retail Trade, March 2024
Department of Statistics Malaysia (DOSM)

Muka surat ini sengaja dibiarkan kosong.
This page is deliberately left blank.

MALAYSIA



Muka surat ini sengaja dibiarkan kosong.
This page is deliberately left blank.

PENDUDUK

POPULATION



01

Muka surat ini sengaja dibiarkan kosong.
This page is deliberately left blank.

1.1 Anggaran Penduduk mengikut Suku Tahunan, Kumpulan Etnik dan Jantina - Malaysia Population Estimates by Quarterly, Ethnic Group and Sex - Malaysia

Kumpulan Etnik dan Jantina <i>Ethnic Group and Sex</i>	2022				2023				2024
	Suku 1 <i>1st Qtr</i>	Suku 2 <i>2nd Qtr</i>	Suku 3 <i>3rd Qtr</i>	Suku 4 <i>4th Qtr</i>	Suku 1 <i>1st Qtr</i>	Suku 2 <i>2nd Qtr</i>	Suku 3 <i>3rd Qtr</i>	Suku 4 <i>4th Qtr</i>	Suku 1 <i>1st Qtr</i>
Jumlah <i>Total</i>	32,667.7	32,698.1	32,868.5	33,038.9	33,209.2	33,379.5	33,451.5	33,717.4	33,980.6
Warganegara Malaysia <i>Malaysian</i>	30,152.8	30,198.2	30,252.5	30,306.8	30,361.0	30,415.3	30,474.9	30,535.1	30,589.4
Bumiputera	21,051.9	21,101.7	21,157.7	21,213.6	21,269.5	21,325.5	21,367.3	21,409.5	21,447.5
Cina <i>Chinese</i>	6,878.2	6,873.7	6,870.9	6,868.1	6,865.2	6,862.4	6,875.9	6,889.4	6,901.7
India <i>Indians</i>	2,000.6	1,999.9	2,000.2	2,000.5	2,000.8	2,001.0	2,005.0	2,008.9	2,012.5
Lain-lain <i>Others</i>	222.1	222.8	223.7	224.6	225.5	226.4	226.8	227.3	227.7
Bukan Warganegara Malaysia <i>Non-Malaysian</i>	2,514.9	2,500.0	2,616.0	2,732.1	2,848.2	2,964.2	2,976.5	3,182.2	3,391.2
Lelaki <i>Male</i>	17,030.0	17,039.8	17,144.9	17,249.9	17,355.0	17,460.0	17,499.4	17,674.7	17,848.8
Warganegara Malaysia <i>Malaysian</i>	15,283.2	15,303.7	15,329.0	15,354.3	15,379.6	15,404.9	15,435.1	15,465.6	15,493.1
Bumiputera	10,653.1	10,677.4	10,704.8	10,732.2	10,759.6	10,787.0	10,808.2	10,829.5	10,848.7
Cina <i>Chinese</i>	3,504.4	3,501.1	3,498.8	3,496.5	3,494.2	3,491.9	3,498.7	3,505.6	3,511.8
India <i>Indians</i>	1,005.8	1,005.1	1,004.8	1,004.6	1,004.4	1,004.1	1,006.1	1,008.1	1,009.9
Lain-lain <i>Others</i>	119.9	120.2	120.6	121.1	121.5	121.9	122.2	122.4	122.6
Bukan Warganegara Malaysia <i>Non-Malaysian</i>	1,746.8	1,736.1	1,815.8	1,895.6	1,975.3	2,055.1	2,064.3	2,209.1	2,355.7
Perempuan <i>Female</i>	15,637.7	15,658.3	15,723.6	15,788.9	15,854.2	15,919.5	15,952.1	16,042.7	16,131.8
Warganegara Malaysia <i>Malaysian</i>	14,869.7	14,894.4	14,923.4	14,952.4	14,981.4	15,010.4	15,039.8	15,069.5	15,096.3
Bumiputera	10,398.8	10,424.4	10,452.9	10,481.4	10,510.0	10,538.5	10,559.1	10,580.0	10,598.8
Cina <i>Chinese</i>	3,373.8	3,372.6	3,372.1	3,371.6	3,371.1	3,370.6	3,377.2	3,383.8	3,389.8
India <i>Indians</i>	994.8	994.8	995.3	995.9	996.4	996.9	998.8	1,000.8	1,002.6
Lain-lain <i>Others</i>	102.3	102.6	103.1	103.6	104.0	104.5	104.7	104.9	105.1
Bukan Warganegara Malaysia <i>Non-Malaysian</i>	768.0	763.9	800.2	836.5	872.8	909.1	912.2	973.2	1,035.5

Nota/Notes :

Anggaran Penduduk Pertengahan Tahun berdasarkan data Banci Penduduk dan Perumahan Malaysia 2020

Mid-year Population Estimates based on Population and Housing Census of Malaysia 2020

1.2 Anggaran Penduduk mengikut Suku Tahunan dan Kumpulan Umur - Malaysia Population Estimates by Quarterly and Age Group - Malaysia

Kumpulan Umur Age Group	2022				2023				2024
	Suku 1 1 st Qtr	Suku 2 2 nd Qtr	Suku 3 3 rd Qtr	Suku 4 4 th Qtr	Suku 1 1 st Qtr	Suku 2 2 nd Qtr	Suku 3 3 rd Qtr	Suku 4 4 th Qtr	Suku 1 1 st Qtr
Jumlah Total	32,667.7	32,698.1	32,868.5	33,038.9	33,209.2	33,379.5	33,451.5	33,717.4	33,980.6
0 - 4	2,380.6	2,374.2	2,337.3	2,340.1	2,342.9	2,345.7	2,351.4	2,370.1	2,388.9
5 - 9	2,602.0	2,592.8	2,592.1	2,589.6	2,587.1	2,584.6	2,590.2	2,606.1	2,622.0
10 - 14	2,623.7	2,613.0	2,642.9	2,634.8	2,626.7	2,618.7	2,623.8	2,634.0	2,643.8
15 - 19	2,775.8	2,781.9	2,733.5	2,747.4	2,761.3	2,775.4	2,781.0	2,796.8	2,812.2
20 - 24	2,908.4	2,912.8	2,970.8	2,994.6	3,018.3	3,042.0	3,048.8	3,081.3	3,114.5
25 - 29	2,831.8	2,835.0	2,843.7	2,871.4	2,899.1	2,926.9	2,933.4	2,974.7	3,016.6
30 - 34	2,846.4	2,850.1	2,819.2	2,843.0	2,867.0	2,890.9	2,896.9	2,933.1	2,969.0
35 - 39	2,772.7	2,777.0	2,787.7	2,807.0	2,826.4	2,845.7	2,851.1	2,880.2	2,908.4
40 - 44	2,355.1	2,359.1	2,437.4	2,451.8	2,466.1	2,480.5	2,485.1	2,505.6	2,525.3
45 - 49	1,890.4	1,893.9	1,926.1	1,935.9	1,945.5	1,955.3	1,959.0	1,972.2	1,984.9
50 - 54	1,634.9	1,638.3	1,654.2	1,661.1	1,668.0	1,674.9	1,678.2	1,686.2	1,694.1
55 - 59	1,449.0	1,452.0	1,455.2	1,460.5	1,465.8	1,471.1	1,474.0	1,479.7	1,485.2
60 - 64	1,251.6	1,254.3	1,276.0	1,280.2	1,284.5	1,288.8	1,291.2	1,295.6	1,299.8
65 - 69	966.7	974.5	975.5	987.6	999.7	1,011.9	1,015.5	1,021.5	1,027.4
70 - 74	669.2	674.5	687.2	695.1	703.1	710.9	713.2	716.8	720.2
75 - 79	374.1	377.1	398.9	403.5	408.1	412.6	413.8	415.8	417.7
80 - 84	201.6	203.1	197.2	199.6	201.9	204.2	204.9	206.2	207.5
85+	133.6	134.5	133.8	135.7	137.5	139.4	140.1	141.6	143.1

Nota/Notes :

Anggaran Penduduk Pertengahan Tahun berdasarkan data Banci Penduduk dan Perumahan Malaysia 2020

Mid-year Population Estimates based on Population and Housing Census of Malaysia 2020

GUNA TENAGA

EMPLOYMENT



02

Muka surat ini sengaja dibiarkan kosong.
This page is deliberately left blank.

2.1 Statistik Utama Tenaga Buruh - Malaysia

Principal Statistics of Labour Force - Malaysia

Tempoh Period	Tenaga Buruh <i>Labour force</i>	Bekerja <i>Employed Person</i>	Menganggur <i>Unemployed</i>	Luar Tenaga Buruh <i>Outside Labour Force</i>	Kadar Penyertaan Tenaga Buruh <i>Labour force participation rate</i>	Kadar Pengangguran <i>Unemployment rate</i>	
							('000)
2019	15,581.6	15,073.4	508.2	7,103.5	68.7	3.3	
2020	15,667.7	14,956.7	711.0	7,225.5	68.4	4.5	
2021	15,797.2	15,064.2	733.0	7,221.4	68.6	4.6	
2022	16,022.1	15,391.7	630.4	7,110.2	69.3	3.9	
<hr/>							
2022	Jan.	16,366.4	15,686.1	680.4	7,332.1	69.1	4.2
	Feb.	16,402.7	15,730.9	671.8	7,320.7	69.1	4.1
	Mac	16,438.5	15,769.4	669.2	7,309.7	69.2	4.1
	Apr.	16,502.8	15,853.5	649.3	7,270.2	69.4	3.9
	Mei	16,537.8	15,900.0	637.7	7,260.1	69.5	3.9
	Jun	16,566.9	15,936.3	630.6	7,255.5	69.5	3.8
	Jul.	16,599.2	15,978.4	620.7	7,247.9	69.6	3.7
	Ogos	16,629.7	16,017.7	612.0	7,242.0	69.7	3.7
	Sep.	16,657.2	16,052.2	605.0	7,239.2	69.7	3.6
	Okt.	16,683.5	16,081.5	602.0	7,237.3	69.7	3.6
	Nov.	16,709.4	16,108.6	600.9	7,235.7	69.8	3.6
	Dis.	16,730.0	16,130.4	599.6	7,239.5	69.8	3.6
2023	Jan.	16,755.4	16,159.3	596.1	7,238.3	69.8	3.6
	Feb.	16,781.2	16,189.3	591.9	7,236.7	69.9	3.5
	Mac	16,811.7	16,223.0	588.7	7,230.6	69.9	3.5
	Apr.	16,838.4	16,251.4	586.9	7,228.2	70.0	3.5
	Mei	16,864.1	16,279.5	584.6	7,226.8	70.0	3.5
	Jun	16,889.4	16,307.8	581.7	7,225.7	70.0	3.4
	Jul.	16,914.2	16,335.0	579.2	7,225.0	70.1	3.4
	Ogos	16,932.1	16,354.9	577.3	7,231.3	70.1	3.4
	Sep.	16,948.8	16,375.1	573.7	7,238.9	70.1	3.4
	Okt.	16,974.1	16,403.2	570.9	7,237.6	70.1	3.4
	Nov.	17,000.4	16,431.1	569.2	7,235.4	70.1	3.3
	Dis.	17,025.5	16,457.7	567.8	7,234.3	70.2	3.3
2024	Jan.	17,050.3	16,483.0	567.3	7,233.4	70.2	3.3
	Feb.	17,074.9	16,507.9	567.0	7,232.7	70.2	3.3
	Mac	17,098.7	16,532.2	566.6	7,232.5	70.3	3.3

2.2 Guna Tenaga mengikut Jenis Aktiviti Ekonomi - Malaysia

Employment by Kind of Economic Activity - Malaysia

Jenis Aktiviti Ekonomi <i>Kind of Economic Activity</i>	2022 ^P				2023				2024
	Suku 1	Suku 2	Suku 3	Suku 4	Suku 1	Suku 2	Suku 3	Suku 4	Suku 1
	1 st Qtr	2 nd Qtr	3 rd Qtr	4 th Qtr	1 st Qtr	2 nd Qtr	3 rd Qtr	4 rd Qtr	1 st Qtr
Jumlah <i>Total</i>	15,575	15,701	15,831	15,942	16,062	16,146	16,251	16,347	16,401
Pertanian <i>Agriculture</i>	1,854	1,872	1,878	1,840	1,874	1,877	1,889	1,854	1,875
Perlombongan & Pengkuarian <i>Mining & Quarrying</i>	76	76	76	76	76	76	76	76	76
Pembuatan <i>Manufacturing</i>	2,702	2,705	2,731	2,740	2,771	2,780	2,814	2,823	2,820
Minyak dan Lemak daripada Sayuran & Haiwan dan Prosesan Makanan <i>Vegetable and Animal Oils & Fats and Food Processing</i>	486	489	496	502	510	516	530	529	528
Minuman dan Produk Tembakau <i>Beverages and Tobacco Products</i>	18	18	18	18	19	19	19	19	19
Produk Tekstil, Pakaian dan Kulit <i>Textiles, Wearing Apparel and Leather Products</i>	278	274	271	260	261	262	262	263	266
Produk Kayu, Perabot, Keluaran Kertas dan Percetakan <i>Wood Products, Furniture, Paper Products and Printing</i>	309	304	309	308	312	318	324	326	322
Produk Petroleum, Kimia, Getah dan Plastik <i>Petroleum, Chemical, Rubber and Plastic Products</i>	435	435	439	434	440	437	442	445	448
Produk Mineral Bukan Logam, Logam Asas dan Produk Logam yang Direka <i>Non-Metallic Mineral Products, Basic Metal and Fabricated Metal Products</i>	379	374	376	379	383	379	388	392	390
Produk Elektrik, Elektronik dan Optikal <i>Electrical, Electronic and Optical Products</i>	600	615	624	632	637	641	642	641	637
Peralatan Pengangkutan, Pembuatan Lain dan Pembaikan <i>Transport Equipment, Other Manufacturing and Repair</i>	196	195	197	207	210	207	208	208	209
Pembinaan <i>Construction</i>	1,382	1,383	1,378	1,387	1,391	1,397	1,398	1,403	1,406
Perkhidmatan <i>Services</i>	9,561	9,666	9,768	9,899	9,949	10,017	10,074	10,190	10,224
Utiliti <i>Utilities</i>	107	108	110	110	108	109	110	112	111
Perdagangan Borong dan Runcit <i>Wholesale and Retail Trade</i>	2,704	2,745	2,766	2,793	2,785	2,798	2,817	2,842	2,858
Makanan & Minuman dan Penginapan <i>Food & Beverages and Accommodation</i>	1,694	1,709	1,730	1,782	1,826	1,861	1,880	1,933	1,935
Pengangkutan dan Penyimpanan <i>Transportation and Storage</i>	559	566	576	595	600	603	604	610	616
Maklumat dan Komunikasi <i>Information and Communication</i>	252	257	261	267	268	270	272	276	274
Kewangan dan Insurans <i>Finance and Insurance</i>	373	373	376	378	381	381	382	385	387
Hartanah dan Perkhidmatan Perniagaan <i>Real Estate and Business Services</i>	1,134	1,152	1,169	1,176	1,183	1,187	1,190	1,197	1,199
Perkhidmatan Lain <i>Other Services</i>	2,738	2,756	2,781	2,797	2,797	2,809	2,818	2,835	2,843

Nota/ Notes :

- 1 Produktiviti Buruh Suku Tahunan mula diterbitkan oleh Jabatan Perangkaan Malaysia pada Suku Ketiga 2017.
Laporan ini turut memuatkan statistik pekerja siri masa suku tahunan mulai Suku Pertama 2015.
*Quarterly Labour Productivity was first published by the Department of Statistics, Malaysia in the Third Quarter of 2017.
This report also includes time series statistics of quarterly employment starting from the First Quarter of 2015.*
- 2 Jabatan Perangkaan Malaysia telah menghentikan penerbitan statistik pekerja mengikut industri secara suku tahunan berdasarkan Survei Tenaga Buruh.
Statistik yang dikeluarkan ini adalah merujuk kepada statistik pekerja mengikut jenis aktiviti ekonomi berdasarkan Laporan Produktiviti Buruh Suku Tahunan.
*The Department of Statistics, Malaysia has stopped publishing quarterly employment statistics by industry based on Labour Force Survey.
These statistics are based on employment by kind of economic activity based on the Quarterly Labour Productivity Report.*
- 3 Kaedah penganggaran data pekerja adalah berdasarkan penyesuaian maklumat isi rumah iaitu Survei Tenaga Buruh dan maklumat pertubuhan iaitu Perangkaan Pembuatan Bulanan, Survei Perkhidmatan Suku Tahunan, Survei Guna Tenaga dan Banci Ekonomi yang dikeluarkan oleh Jabatan Perangkaan Malaysia.
The methodology of estimating employment data are based on the calibration of household information which is Labour Force Survey and establishment information from Monthly Manufacturing Statistics, Quarterly Services Survey, Employment Survey and Economic Census published by the Department of Statistics, Malaysia.

2.3 Guna Tenaga mengikut Pekerjaan - Malaysia

Employment by Occupation - Malaysia

Industri Industry	2022				2023				2024
	Suku 1 1 st Qtr	Suku 2 2 nd Qtr	Suku 3 3 rd Qtr	Suku 4 4 th Qtr	Suku 1 1 st Qtr	Suku 2 2 nd Qtr	Suku 3 3 rd Qtr	Suku 4 4 th Qtr	Suku 1 1 st Qtr
Jumlah <i>Total</i>	15,574.9	15,701.2	15,831.1	15,941.7	16,062.0	16,146.1	16,250.9	16,346.7	16,401.2
Pengurus <i>Managers</i>	623.7	635.6	642.6	648.1	655.0	659.5	663.3	669.3	674.6
Profesional <i>Professionals</i>	1,998.9	2,023.0	2,046.2	2,057.9	2,078.8	2,090.0	2,099.6	2,105.7	2,108.60
Juruteknik dan profesional bersekutu <i>Technician and associate professionals</i>	1,718.7	1,728.2	1,737.3	1,745.1	1,753.1	1,762.9	1,770.2	1,778.4	1,785.4
Pekerja sokongan perkeranian <i>Clerical support workers</i>	1,742.1	1,755.5	1,762.2	1,769.8	1,774.3	1,781.2	1,789.5	1,793.4	1,794.4
Pekerja perkhidmatan dan jualan <i>Service and sale workers</i>	3,984.4	4,042.5	4,061.7	4,079.2	4,094.1	4,103.5	4,135.5	4,162.9	4,177.1
Pekerja mahir pertanian, perhutanan dan perikanan <i>Skilled agricultural, forestry and fishery workers</i>	641.5	627.8	626.7	628.1	641.5	645.8	650.9	650.5	651.4
Pekerja kemahiran dan pekerja pertukangan yang berkaitan <i>Craft and related trades workers</i>	1,290.6	1,296.3	1,305.8	1,312.9	1,318.0	1,326.1	1,329.0	1,334.7	1,336.0
Operator loji dan mesin pemasangan <i>Plant and machine operators and assemblers</i>	1,645.3	1,648.6	1,666.1	1,683.2	1,689.7	1,698.2	1,698.3	1,706.3	1,712.0
Pekerjaan asas <i>Elementary occupations</i>	1,929.7	1,943.7	1,982.4	2,017.5	2,057.5	2,079.0	2,114.6	2,145.3	2,161.7

2.4

Bilangan Pencari Kerja Baru dan Kekosongan - Malaysia
Number of New Jobseekers and Vacancies - Malaysia

Seperti pada akhir tempoh <i>As at end of period</i>		Pencari Kerja Baru <i>New Jobseekers</i>	Kekosongan <i>Vacancies</i>
2019		4,284	62,417
2020		468,082	745,304
2021		879,060	2,480,577
2022		543,354	4,753,418
2023		526,433	2,002,920

2022	Jan.	47,548	358,820
	Feb.	42,168	503,211
	Mac	43,424	471,646
	Apr.	33,954	460,833
	Mei	44,477	463,936
	Jun	64,428	508,030
	Jul.	55,594	374,507
	Ogos	46,758	342,950
	Sep.	46,202	311,313
	Okt.	41,881	326,297
	Nov.	34,000	320,632
	Dis.	42,921	311,243
2023	Jan.	41,864	229,193
	Feb	35,468	227,015
	Mac	38,900	230,211
	Apr.	24,532	119,465
	Mei	60,448	217,132
	Jun	52,637	164,255
	Jul.	44,951	146,408
	Ogos	44,361	151,371
	Sep.	35,232	146,957
	Okt.	35,207	163,237
	Nov.	27,725	113,606
	Dis.	85,108	94,070
2024	Q1	123,840	378,604

Sumber : Pertubuhan Keselamatan Sosial (PERKESO)
 Source : Social Security Organisation (SOCSO)

Nota /Note:

Mulai Januari 2024 data dibekalkan secara suku tahunan
 Starting January 2024 data is supplied quarterly

2.5 Bilangan Pencari Kerja Baru dan Peratus mengikut Taraf Pendidikan, Jantina, Kumpulan Umur dan Taraf Pekerjaan - Malaysia

Number of New Jobseekers and Percentage by Educational Level, Sex, Age Group and Employment Status - Malaysia

Seperti pada akhir tempoh	Bilangan pendaftar aktif	Taraf pendidikan*								
		Tiada sijil	Kurang dari SRP/PMR	SRP/PMR	SPM	Sijil Kemahiran Malaysia	STPM	Diploma	Ijazah	
<i>As at end of period</i>	<i>Number of active registrants</i>	<i>No formal education</i>	<i>Less than LCE</i>	LCE	MCE	<i>Malaysia Skill Certificate (MLVK)</i>	MHSC	<i>Diploma</i>	<i>Degree</i>	
(%)										
2018	154,850	0.2	0.1	0.9	3.0	1.4	17.3	23.2	49.4	
2019	299,648	0.2	0.1	0.8	3.0	2.9	16.5	24.1	47.8	
2020	468,082	0.0	2.1	3.8	35.6		3.6	21.6	30.6	
2021	879,060	0.0	2.0	3.5	47.9	0.0	3.6	19.7	23.3	
2022	543,354	0.0	1.4	2.9	32.5	0.0	3.8	25.6	33.7	

2022	Jan.	47,458	0.0	1.1	3.0	38.2	0.0	4.7	24.0	29.0
	Feb.	42,618	0.0	1.6	3.2	36.0	0.0	4.2	25.9	29.1
	Mac	43,424	0.0	2.0	3.5	39.3	0.0	3.5	24.3	27.4
	Apr.	33,954	0.0	1.9	3.7	40.5	0.0	3.6	22.8	27.5
	Mei	44,477	0.0	1.5	3.5	40.1	0.0	4.6	25.0	25.3
	Jun	64,428	0.0	2.7	4.2	47.2	0.0	4.9	20.2	20.8
	Jul.	55,594	0.0	0.8	2.5	28.7	0.0	5.3	28.0	34.7
	Ogos	46,758	0.0	0.9	2.3	28.3	0.0	5.2	27.6	35.7
	Sep.	46,202	0.0	1.6	2.7	28.0	0.0	3.9	35.2	28.6
	Okt.	41,881	0.0	1.3	3.5	35.6	0.0	4.5	25.7	29.4
	Nov.	34,000	0.0	1.6	3.0	37.9	0.0	3.8	26.2	27.5
	Dis.	42,921	0.0	1.8	3.0	39.6	0.0	3.3	23.7	28.2
2023	Jan.	41,864	0.0	1.0	2.3	36.1	0.0	2.9	24.8	32.8
	Feb.	35,468	0.0	1.2	2.6	28.0	0.0	3.1	28.7	36.5
	Mac	38,900	0.0	1.2	2.2	34.1	0.0	3.2	27.4	32.0
	Apr.	24,532	0.0	1.6	3.0	35.7	0.0	5.0	25.7	28.9
	Mei	60,448	0.0	1.1	2.9	35.9	0.0	5.6	25.5	27.0
	Jun	52,637	0.0	1.7	3.2	38.9	0.0	4.9	25.4	25.9
	Jul.	44,951	0.0	1.6	2.9	36.9	0.0	4.7	24.6	29.2
	Ogos	44,361	0.0	2.4	3.5	37.8	0.0	4.3	21.5	30.6
	Sep.	35,232	0.0	2.9	4.0	35.9	0.0	2.9	26.1	28.2
	Okt.	35,207	0.0	2.2	3.5	44.4	0.0	3.4	23.1	23.4
	Nov.	27,725	0.0	4.2	5.4	46.1	0.0	2.7	19.8	21.8
	Dis.	85,108	0.0	1.0	1.8	27.4	0.0	1.2	31.7	36.9
2024	Q1	123,840	0.0	3.2	3.6	34.7	0.0	4.2	23.3	31.0

Nota/Note :

* Merujuk kepada sijil yang dimiliki yang dilaporkan semasa pendaftaran.
Refers to the certificate obtained as reported during registration.

SRP/PMR - Sijil Rendah Pelajaran/Penilaian Menengah Rendah
LCE - Lower Certificate of Education

SPM - Sijil Pelajaran Malaysia
MCE - Malaysian Certificate of Education

STPM - Sijil Tinggi Persekolahan Malaysia

MHSC - Malaysian Higher School Certificate

Sijil Kemahiran adalah merujuk kepada Sijil Kemahiran Malaysia (SKM), Lain-lain Sijil Kemahiran dan Sijil Kemahiran Bukan Teknikal.
Skill Certificate refers to the Malaysia Skill Certificate (SKM), Other Skill Certificate and Non-Technical Skill Certificate.

2.5 Bilangan Pencari Kerja Baru dan Peratus mengikut Taraf Pendidikan, Jantina, Kumpulan Umur dan Taraf Pekerjaan - Malaysia (Samb.)

Number of New Jobseekers and Percentage by Educational Level, Sex, Age Group and Employment Status - Malaysia (Cont'd)

Seperti pada akhir tempoh	Jantina Sex		Kumpulan umur Age group				Taraf pekerjaan Employment status			
	Lelaki	Perempuan	15-19	20-24	25-29	≥30	Bekerja	Pekerja keluarga atau bekerja sendiri	Penganggur	
<i>As at end of period</i>	<i>Male</i>	<i>Female</i>					<i>Employed</i>	<i>Family workers or Self-employed</i>	<i>Unemployed</i>	
(%)										
2018	35.5	64.5	13.5	67.7	14.2	4.5	47.5	6.1	46.4	
2019	36.5	63.5	12.3	66.6	16.4	4.7	47.9	6.2	46.0	
2020	47.3	52.7	5.0	32.7	26.9	35.4	64.2	0.0	35.8	
2021	47.5	52.5	7.1	33.0	25.9	34.0	60.4	0.0	39.6	
2022	48.5	51.5	6.3	36.1	25.4	32.1	65.6	0.0	34.4	

2022	Jan.	47.0	53.0	5.2	34.5	26.6	33.7	67.8	0.0	32.2
	Feb.	46.9	53.1	4.6	35.9	26.9	32.6	69.4	0.0	30.6
	Mac	48.6	51.4	9.5	33.0	25.0	32.5	68.5	0.0	31.5
	Apr.	49.5	50.5	9.2	34.2	24.7	31.9	67.8	0.0	32.2
	Mei	47.4	52.6	8.7	34.8	26.2	30.3	66.3	0.0	33.7
	Jun	48.6	51.4	11.9	35.5	22.8	29.8	66.9	0.0	33.1
	Jul.	47.6	52.4	7.9	40.5	23.6	28.0	63.9	0.0	36.1
	Ogos	48.2	51.8	7.2	40.9	23.6	28.3	64.8	0.0	35.2
	Sep.	50.5	49.5	10.7	43.4	19.4	26.5	60.6	0.0	39.4
	Okt.	49.8	50.2	10.1	37.7	22.5	29.7	63.6	0.0	36.4
	Nov.	50.1	49.9	9.4	36.7	21.4	32.5	62.8	0.0	37.2
	Dis.	49.2	50.8	7.2	38.2	21.9	32.7	64.2	0.0	35.8
2023	Jan.	49.7	50.3	4.1	38.9	25.5	31.5	62.1	0.0	37.9
	Feb.	49.3	50.7	3.7	37.6	25.7	32.9	54.6	0.0	45.4
	Mac	49.2	50.8	9.7	35.8	23.6	30.9	57.8	0.0	42.2
	Apr.	51.2	48.8	8.1	34.8	22.8	34.4	58.5	0.0	41.5
	Mei	49.0	51.0	7.5	36.5	23.8	32.2	56.1	0.0	43.9
	Jun	48.6	51.4	10.1	38.8	20.8	30.2	52.9	0.0	47.1
	Jul.	48.4	51.6	9.2	42.0	20.4	28.3	51.5	0.0	48.5
	Ogos	48.5	51.5	9.4	41.6	19.4	29.6	31.3	0.0	68.7
	Sep.	49.2	50.8	10.1	39.3	18.6	31.9	22.9	0.0	77.1
	Okt.	50.3	49.7	12.1	38.3	18.1	31.5	23.3	0.0	76.7
	Nov.	50.7	49.3	15.3	33.4	16.1	35.2	21.0	0.0	79.0
	Dis.	38.8	61.2	2.5	29.8	35.8	31.9	64.8	0.0	35.2
2024	Q1	45.7	54.3	7.2	35.6	22.0	35.2	32.7	0.0	67.3

Sumber : Pertubuhan Keselamatan Sosial (PERKESO)
Source : Social Security Organisation (SOCSO)

Nota /Note :

Merujuk kepada pendaftar yang berdaftar dengan Bahagian Perkhidmatan Pekerjaan, Jabatan Tenaga Kerja.

Refers to registrants who register with the Employment Services Division, Labour Department.

Mulai Januari 2024 data dibekalkan secara suku tahunan

Starting January 2024 data is supplied quarterly

2.6 Bilangan Kekosongan yang Didaftarkan mengikut Pekerjaan - Malaysia

Number of Registered Vacancies by Occupation - Malaysia

Tempoh Period		Jumlah	Pengurusan	Profesional	Juruteknik dan profesional bersekutu	Pekerja sokongan
		Total	Managers	Professionals	Technicians and associate professionals	Clerical support workers
2018		1,098,020	4,762	21,334	19,466	7,690
2019		974,612	8,563	31,900	34,429	11,554
2020		745,304	35,964	110,175	89,954	55,985
2021		2,480,577	98,813	462,024	301,750	182,056
2022		4,753,418	228,840	373,444	326,715	211,790

2022	Jan.	358,820	12,545	34,230	20,564	17,767
	Feb.	503,211	14,690	29,662	30,538	19,322
	Mac	471,646	16,109	34,595	26,435	21,131
	Apr.	460,833	21,180	32,729	29,431	16,850
	Mei	463,936	19,100	26,392	32,240	21,162
	Jun	508,030	23,768	42,527	37,146	24,107
	Jul.	374,507	20,514	30,847	26,714	17,158
	Ogos	342,950	19,850	28,916	27,826	15,185
	Sep.	311,313	17,734	28,004	24,608	15,720
	Okt.	326,297	21,855	27,160	25,239	18,081
	Nov.	320,632	22,764	30,781	23,632	11,644
	Dis.	311,243	18,731	27,601	22,342	13,663
2023	Jan.	229,193	14,238	27,717	20,861	12,613
	Feb.	227,015	12,604	30,665	24,926	14,927
	Mac	230,211	11,625	34,283	42,114	11,836
	Apr.	119,465	8,661	21,568	11,785	10,855
	Mei	217,132	12,849	32,711	62,705	16,785
	Jun	164,255	12,397	32,723	18,468	12,087
	Jul.	146,408	10,513	27,529	19,845	13,002
	Ogos	151,371	9,738	27,183	17,840	11,229
	Sep.	146,957	10,463	21,930	17,736	13,054
	Okt.	163,237	9,981	27,186	21,327	13,556
	Nov.	113,606	5,971	22,525	14,096	11,037
	Dis.	94,070	5,598	15,839	12,418	10,304
2024	Q1	378,604	25,234	65,209	74,926	42,986

Nota /Note :

Pengkelasan kumpulan pekerjaan adalah mengikut MASCO 2008
Classification of occupational groups is based on MASCO 2008

Mulai Januari 2024 data dibekalkan secara suku tahunan
Starting January 2024 data is supplied quarterly

2.6 Bilangan Kekosongan yang Didaftarkan mengikut Pekerjaan - Malaysia (Samb.)

Number of Registered Vacancies by Occupation - Malaysia(Cont'd)

Tempoh Period	Pekerja perkhidmatan dan jualan	Pekerja mahir pertanian, perhutanan dan perikanan	Pekerja kemahiran dan pekerja pertukangan yang berkaitan	Operator loji dan mesin serta pemasang	Pekerjaan asas	
	<i>Service and sales workers</i>	<i>Skilled agricultural, forestry and fishery workers</i>	<i>Craft and related trade workers</i>	<i>Plant and machine operators and assemblers</i>	<i>Elementary occupations</i>	
2018	34,926	5,633	25,063	127,391	851,755	
2019	42,462	2,089	31,982	147,321	664,312	
2020	135,058	3,846	49,426	81,418	183,478	
2021	398,567	8,347	176,813	221,789	630,418	
2022	510,071	49,120	315,747	367,803	2,369,888	
<hr/>						
2022	Jan.	30,673	1,018	23,029	33,921	185,073
	Feb.	45,150	5,542	38,131	51,426	268,750
	Mac	38,319	4,481	33,230	41,758	255,588
	Apr.	50,161	4,777	32,391	41,963	231,351
	Mei	46,437	5,257	32,787	33,681	246,880
	Jun	57,927	6,815	24,544	42,390	248,806
	Jul.	50,200	2,271	30,464	39,544	156,795
	Ogos	34,863	5,461	23,274	18,317	169,258
	Sep.	36,437	4,578	21,556	21,737	140,939
	Okt.	34,639	1,889	19,562	16,611	161,261
	Nov.	34,268	3,551	20,333	14,060	159,599
	Dis.	50,997	3,480	16,446	12,395	145,588
2023	Jan.	25,932	4,437	13,156	8,615	101,624
	Feb.	35,528	915	11,707	8,092	87,651
	Mac	26,984	2,067	11,920	8,636	80,746
	Apr.	16,589	935	5,700	5,533	37,839
	Mei	22,845	7,396	9,364	6,699	45,778
	Jun	17,830	499	8,659	16,823	44,769
	Jul.	19,628	918	6,899	7,128	40,946
	Ogos	18,087	758	7,182	14,523	44,831
	Sep.	17,126	884	7,423	15,260	43,081
	Okt.	20,183	961	9,057	14,828	46,158
	Nov.	13,894	399	6,667	9,231	29,786
	Dis.	13,584	425	3,531	5,176	27,195
2024	Q1	41,147	836	22,902	22,848	82,516

Sumber : Pertubuhan Keselamatan Sosial (PERKESO)
Source : Social Security Organisation (SOCSO)

2.7 Bilangan Kekosongan dan Penempatan yang Didaftarkan mengikut Seksyen (MSIC 2008) - Malaysia

Number of Registered Vacancies and Placements by Section (MSIC 2008) - Malaysia

Tempoh Period	Jumlah		Pertanian, perhutanan dan perikanan		Perlombongan dan pengkuarian		Pembuatan		Bekalan elektrik, gas, wap dan pendingin udara		Bekalan air; pembentung, pengurusan sisa dan aktiviti pemulihan		
	Total		Agriculture, forestry and fishing		Mining and quarrying		Manufacturing		Electricity, gas, steam and air conditioning supply		Water supply; sewerage, waste management and remediation activities		
	1	2	1	2	1	2	1	2	1	2	1	2	
2018	1,095,020	14,138	240,470	1,326	3,108	16	421,582	8,557	1,303	14	2,475	110	
2019	974,612	0	204,324	0	3,435	0	351,942	0	1,271	0	5,848	0	
2020	807,139	56,806	82,531	1,441	1,648	90	239,596	11,606	3,065	386	3,554	233	
2021	2,480,577	320,864	75,676	3,815	9,226	736	603,216	57,388	14,438	2,608	9,376	1,257	
2022	4,753,418	294,044	244,694	2,358	12,176	631	1,600,230	57,635	11,835	1,047	29,042	604	
2022	Jan.	358,820	4,118	19,118	16	409	9	182,492	970	756	8	1,837	10
	Feb.	503,211	33,569	24,136	195	803	22	225,872	7,641	1,192	74	3,950	18
	Mac	471,646	13,350	18,562	80	612	17	201,779	3,610	1,768	53	2,491	17
	Apr.	460,833	15,014	21,372	92	1,216	4	187,661	2,731	1,094	39	2,789	17
	Mei	463,936	9,881	16,628	201	1,573	36	178,264	1,808	887	21	2,781	14
	Jun	508,030	16,523	34,618	104	1,284	13	161,010	3,861	1,235	103	3,724	96
	Jul.	374,507	28,115	15,940	236	961	55	96,986	5,756	1,443	85	3,432	46
	Ogos	342,950	10,829	20,757	75	1,373	33	88,067	1,764	582	15	1,568	21
	Sep.	311,313	12,244	16,574	76	1,058	16	82,016	2,240	490	47	1,280	48
	Okt.	326,297	64,629	18,465	691	793	237	72,816	15,912	1,110	346	1,976	178
	Nov.	320,632	33,862	24,911	325	916	149	61,926	7,252	727	174	2,055	89
	Dis.	311,243	51,910	13,613	267	1,178	40	61,341	4,090	551	82	1,159	50
2023	Jan.	229,193	160	11,934	0	1,688	0	40,922	2	1,449	1	3,456	3
	Feb.	227,015	3,238	8,723	15	6,959	17	46,698	644	957	9	4,524	7
	Mac	230,211	12,440	18,028	86	5,086	31	33,574	2,403	1,273	44	4,787	58
	Apr.	119,465	3,127	7,409	23	906	13	18,789	590	975	23	1,003	9
	Mei	217,132	5,680	16,464	43	815	24	31,715	1,286	768	52	752	39
	Jun	164,255	52,538	5,493	575	669	89	29,950	10,212	1,583	310	1,401	314
	Jul.	146,408	45,043	7,302	453	930	84	28,847	8,668	697	228	560	289
	Ogos	151,371	32,061	6,637	283	960	205	24,032	6,570	1,191	205	458	180
	Sep.	146,957	15,480	12,609	173	787	49	23,012	2,908	1,695	100	720	65
	Okt.	163,237	25,808	11,348	225	915	80	26,387	5,117	1,140	143	859	111
	Nov.	113,606	7,513	12,399	58	642	25	19,634	1,510	712	40	260	28
	Dis.	94,070	11,826	7,267	80	413	75	19,231	2,197	497	53	381	187
2024	Q1	378,604	39,136	27,650	176	2,774	164	62,592	6,278	3,493	138	1,453	129

Nota/Notes:

1 Kekosongan/ Vacancies

2 Penempatan/ Placements

3 Sumber takrifan Penempatan Pekerjaan adalah secara manual dan maklumat yang tidak diisi sebanyak 2020: 6,821, Jan 2021: 9,194, Feb 2021 : (-7,926) dan Mac 2021 : 691

Mulai Januari 2024 data dibekalkan secara suku tahunan

Starting January 2024 data is supplied quarterly

2.7 Bilangan Kekosongan dan Penempatan yang Didaftarkan mengikut Seksyen (MSIC 2008) - Malaysia (Samb.)

Number of Registered Vacancies and Placements by Section (MSIC 2008) - Malaysia (Cont'd.)

Tempoh Period	Pembinaan		Perdagangan jual borong dan jual runcit; pembaikan kenderaan bermotor, dan motosikal		Pengangkutan dan penyimpanan		Penginapan dan aktiviti perkhidmatan makanan dan minuman		Maklumat dan komunikasi		Aktiviti keuangan dan Insuran/ takaful		
	Construction		Wholesale and retail trade; repair of motor vehicles, and motorcycles		Transport and storage		Accommodation and food service activities		Information and Communication		Financial and Insurance/ takaful activities		
	1	2	1	2	1	2	1	2	1	2	1	2	
2018	191,045	538	12,919	651	11,406	11	58,821	897	1,815	123	14,262	239	
2019	141,783	0	22,772	0	17,180	0	68,979	0	3,931	0	18,657	0	
2020	83,889	2,325	87,575	6,713	35,941	43	68,428	6,263	19,124	2,428	24,588	1,125	
2021	164,651	16,510	249,744	34,334	107,741	18,687	353,624	30,825	122,975	18,837	55,901	5,309	
2022	761,870	7,385	357,981	40,382	116,978	11,406	537,816	14,967	101,997	15,544	50,516	3,275	
2022	Jan.	28,931	110	26,964	223	4,757	83	19,825	251	7,699	224	3,795	35
	Feb.	61,804	490	33,862	977	9,239	455	53,092	646	7,860	6,799	4,028	111
	Mac	61,724	380	40,253	1,037	10,537	300	33,592	635	8,825	1,468	4,029	120
	Apr.	64,081	297	29,897	2,752	13,085	2,211	51,734	1,014	7,905	969	4,221	123
	Mei	67,416	272	40,377	3,177	12,951	296	47,975	550	8,994	198	3,609	82
	Jun	78,410	565	36,221	3,386	11,805	345	62,239	1,272	11,192	759	3,819	157
	Jul.	64,465	569	27,926	10,913	11,566	831	63,027	1,725	8,727	1,120	4,662	223
	Ogos	69,881	201	27,530	2,783	8,094	373	34,327	471	8,768	888	4,529	115
	Sep.	61,091	433	25,267	1,361	10,592	454	32,690	532	9,163	401	4,422	178
	Okt.	72,462	2,737	22,462	8,230	7,393	2,091	45,424	4,117	6,947	1,657	3,872	1,309
	Nov.	72,168	912	26,064	3,026	10,191	1,516	36,097	1,617	8,629	647	3,186	648
	Dis.	59,437	419	21,158	2,517	6,768	2,451	57,794	2,137	7,288	414	6,344	174
2023	Jan.	42,792	0	22,487	12	6,842	1	18,146	3	9,815	0	6,930	0
	Feb.	16,784	170	25,433	381	10,042	139	20,993	132	15,094	132	6,664	53
	Mac	27,159	552	20,262	2,204	6,705	423	16,754	1,025	18,960	485	23,107	303
	Apr.	16,934	117	10,746	159	2,681	119	15,613	140	12,070	52	4,458	95
	Mei	21,240	243	14,019	882	2,988	185	17,700	414	17,629	134	48,687	118
	Jun	22,855	2,837	14,610	7,159	3,008	1,874	14,816	3,986	21,035	1,121	5,786	1,029
	Jul.	17,294	2,421	15,861	6,153	5,612	1,794	14,010	3,372	13,935	1,019	5,764	1,066
	Ogos	18,037	1,829	13,142	4,371	4,281	1,349	16,878	2,577	12,564	1,016	6,991	865
	Sep.	17,400	708	15,737	1,817	3,272	685	12,227	1,279	6,830	441	5,933	444
	Okt.	18,284	1,002	18,769	3,406	3,723	913	11,981	2,370	10,919	554	6,537	618
	Nov.	11,452	346	8,330	1,199	6,487	246	8,700	547	7,532	220	5,642	155
	Dis.	9,963	695	10,096	1,930	2,455	534	7,426	1,038	6,862	420	3,320	250
2024	Q1	34,136	1,281	34,493	4,576	11,824	1,445	23,355	2,061	28,045	653	13,782	500

Nota/Notes:

1 Kekosongan/ Vacancies

2 Penempatan/ Placements

3 Sumber takrifan Penempatan Pekerjaan adalah secara manual dan maklumat yang tidak diisi sebanyak 2020: 6,821, Jan 2021: 9,194, Feb 2021 : (-7,926) dan Mac 2021 : 691

2.7 Bilangan Kekosongan dan Penempatan yang Didaftarkan mengikut Seksyen (MSIC 2008) - Malaysia (Samb.)

Number of Registered Vacancies and Placements by Section (MSIC 2008) - Malaysia (Cont'd.)

Tempoh Period	Aktiviti hartanah		Aktiviti profesional, saintifik dan teknikal		Aktiviti pentadbiran dan khidmat sokongan		Pentadbiran awam dan pertahanan; aktiviti keselamatan sosial wajib		Pendidikan		Aktiviti kesihatan kemanusiaan dan kerja sosial		
	Real estate activities		Professional, scientific and technical activities		Administrative and Support services activities		Public administration and defence; compulsory social security		Education		Human health and social work activities		
	1	2	1	2	1	2	1	2	1	2	1	2	
2018	916	0	4,039	12	37,457	1,013	1,091	119	2,689	52	2,137	1	
2019	5,260	0	5,300	0	40,525	0	1,686	0	3,206	0	3,136	0	
2020	5,842	2,811	23,166	1,396	53,100	1,009	8,019	34	11,581	2,026	6,190	722	
2021	16,586	5,753	171,828	13,775	238,594	16,056	4,167	5,507	105,340	12,959	60,335	6,498	
2022	22,475	1,050	184,576	9,334	408,574	9,179	5,648	6,826	56,112	4,604	54,076	16,244	
2022	Jan.	1,529	69	12,871	145	27,434	239	295	58	4,138	131	2,277	89
	Feb.	3,381	25	12,525	392	32,464	744	171	1,104	5,220	152	3,637	9,910
	Mac	1,514	94	19,361	537	40,360	233	347	210	5,289	329	4,686	2,818
	Apr.	2,003	55	17,742	447	30,411	395	255	126	4,564	298	3,803	480
	Mei	2,088	24	18,189	313	37,226	633	237	20	3,952	197	5,359	138
	Jun	3,711	74	20,516	1,108	40,924	591	799	33	6,680	556	6,006	270
	Jul.	1,650	92	14,754	625	37,684	925	29	450	5,021	535	3,590	386
	Ogos	940	32	14,745	251	33,360	269	1,419	255	4,167	241	4,885	103
	Sep.	1,810	63	17,470	566	27,045	421	494	625	4,041	287	3,793	130
	Okt.	1,389	310	14,353	3,259	32,665	2,631	699	2,811	4,604	1,008	5,467	1,099
	Nov.	1,574	140	12,562	1,345	31,193	1,405	869	1,074	3,774	497	4,376	469
	Dis.	886	72	9,488	346	37,808	693	34	60	4,662	373	6,197	352
2023	Jan.	1,814	0	12,151	2	26,769	2	204	0	3,695	0	6,372	0
	Feb.	2,654	28	14,325	178	24,515	129	1,349	80	2,835	49	4,945	44
	Mac	1,328	85	11,337	998	19,293	567	192	417	3,744	320	7,867	301
	Apr.	375	13	7,782	92	10,193	191	99	32	2,130	38	3,224	112
	Mei	609	42	14,924	348	10,866	313	1,113	104	3,937	119	4,585	119
	Jun	1,153	370	10,675	4,190	16,871	1,379	149	4,399	3,205	1,681	5,376	1,475
	Jul.	1,288	318	10,432	3,540	9,932	1,357	883	4,172	3,060	1,448	4,033	1,292
	Ogos	788	371	9,090	2,185	21,200	1,478	256	979	2,868	936	4,795	821
	Sep.	696	111	11,162	858	19,933	422	817	468	3,028	462	3,987	418
	Okt.	1,235	128	12,120	1,390	19,297	1,111	1,123	597	3,701	617	7,904	781
	Nov.	1,199	82	8,929	587	9,864	478	125	146	2,890	209	4,196	177
	Dis.	2,034	187	5,034	869	8,414	807	1,372	255	2,712	397	3,587	197
2024	Q1	4,423	128	22,294	1,192	31,541	644	7,897	9,100	12,041	656	44,847	453

Nota/Notes:

1 Kekosongan/ Vacancies

2 Penempatan/ Placements

3 Sumber takrifan Penempatan Pekerjaan adalah secara manual dan maklumat yang tidak diisi sebanyak 2020: 6,821, Jan 2021:9,194 , Feb 2021 : (-7,926) dan Mac 2021 : 691

2.7 Bilangan Kekosongan dan Penempatan yang Didaftarkan mengikut Seksyen (MSIC 2008) - Malaysia Number of Registered Vacancies and Placements by Section (MSIC 2008) - Malaysia (Cont'd.)

Tempoh Period	Kesenian, hiburan dan rekreasi		Aktiviti perkhidmatan lain		Aktiviti isirumah sebagai majikan; aktiviti mengeluarkan barangan dan perkhidmatan yang tidak dapat dibezakan oleh isirumah untuk kegunaan sendiri		Aktiviti badan dan pertubuhan luar wilayah		
	Arts, entertainment and recreation		Other service activities		Activities of household as employer; indifferntiated good-and services-producing activities of household for own use		Activities of extraterritorial organisations and bodies		
	1	2	1	2	1	2	1	2	
2018	1,266	50	84,882	354	985	55	352	0	
2019	1,078	0	73,094	0	1,135	0	70	0	
2020	2,322	540	40,682	12,699	5,765	21	533	140	
2021	12,746	3,643	96,681	49,836	7,570	2,791	162	774	
2022	9,864	1,305	168,498	29,085	18,317	1,745	143	517	
2022	Jan.	396	23	12,287	307	1,008	12	2	13
	Feb.	825	67	15,255	1,134	3,893	124	2	27
	Mac	564	72	13,251	606	2,100	41	2	59
	Apr.	529	88	15,824	1,848	646	76	1	12
	Mei	1,250	42	12,258	684	1,915	60	7	3
	Jun	1,169	168	20,325	2,096	2,337	73	6	5
	Jul.	1,101	136	10,908	2,032	620	232	15	171
	Ogos	402	41	17,166	733	379	23	11	10
	Sep.	1,120	43	8,872	945	2,025	28	0	86
	Okt.	926	362	10,730	6,952	1,741	610	3	73
	Nov.	1,011	111	18,123	2,918	252	304	28	25
	Dis.	571	152	13,499	8,830	1,401	162	66	33
2023	Jan.	1,097	0	9,563	0	1,018	0	49	0
	Feb.	1,164	25	11,768	155	525	4	64	3
	Mac	3,030	52	7,419	958	291	18	15	15
	Apr.	1,144	12	2,807	495	118	1	9	20
	Mei	869	43	7,111	544	199	4	142	30
	Jun	1,300	353	3,904	6,670	379	289	37	130
	Jul.	873	306	4,922	5,142	153	240	20	110
	Ogos	967	228	6,080	3,425	146	39	10	49
	Sep.	1,393	104	4,944	2,114	762	27	13	15
	Okt.	1,901	214	4,897	4,743	178	80	19	22
	Nov.	867	68	3,480	803	208	15	58	4
	Dis.	690	39	2,123	1,397	186	15	7	15
2024	Q1	1,829	110	9,645	2,709	395	27	95	41

Sumber : Pertubuhan Keselamatan Sosial (PERKESO)
Source : Social Security Organisation (SOCSSO)

Nota/Notes:

1 Kekosongan/ Vacancies

2 Penempatan/ Placements

3 Sumber takrifan Penempatan Pekerjaan adalah secara manual dan maklumat yang tidak diisi sebanyak 2020: 6,821, Jan 2021:9,194 , Feb 2021 : (-7,926) dan Mac 2021 : 691

Mulai Januari 2024 data dibekalkan secara suku tahunan
Starting January 2024 data is supplied quarterly

HARGA

PRICES



03

Muka surat ini sengaja dibiarkan kosong.
This page is deliberately left blank.

3.1 Harga Purata Bulanan Getah Mutu Malaysia (G.M.M) mengikut Gred Terpilih Average Monthly Prices of Standard Malaysian Rubber (S.M.R) by Selected Grades

Tempoh Period		Getah Mutu Malaysia (1- Pallet tan metrik) Standard Malaysian Rubber (1 - Tonne pallet)				
		G.M.M. CV S.M.R CV	G.M.M. L S.M.R L	G.M.M. 5 S.M.R 5	G.M.M. 10 S.M.R 10	G.M.M. 20 S.M.R 20
		Sebut Harga pada waktu tengah hari - F.O.B (Sen/Kg) Noon Quotations - F.O.B (Sen/Kg)				
2019		822.95	808.09	589.68	579.68	577.68
2020		838.34	828.34	560.03	550.03	548.03
2021		959.76	949.76	699.94	689.94	687.94
2022		964.87	954.87	681.58	671.58	669.58
2023		869.48	859.48	635.58	625.58	623.58

2022	Jan.	973.47	963.47	746.05	736.05	734.05
	Feb.	1,116.94	1,106.94	752.47	742.47	740.47
	Mac	1,159.26	1,149.26	735.59	725.59	723.59
	Apr.	1,130.82	1,120.82	730.03	720.03	718.03
	Mei	1,137.81	1,127.81	713.86	703.86	701.86
	Jun	1,074.48	1,064.48	722.29	712.29	710.29
	Jul.	907.10	897.10	705.25	695.25	693.25
	Ogos	877.82	867.82	669.61	659.61	657.61
	Sep.	814.60	804.60	611.19	601.19	599.19
	Okt.	797.37	787.37	614.68	604.68	602.68
	Nov.	807.60	797.60	591.53	581.53	579.53
	Dis.	803.69	793.69	597.81	587.81	585.81
2023	Jan.	856.76	846.76	608.18	598.18	596.18
	Feb.	917.58	907.58	614.47	604.47	602.47
	Mac	903.54	893.54	605.41	595.41	593.41
	Apr.	844.97	834.97	604.62	594.62	592.62
	Mei	834.64	824.64	617.76	607.76	605.76
	Jun	849.55	839.55	620.38	610.38	608.38
	Jul.	837.00	827.00	606.43	596.43	594.43
	Ogos	805.16	795.16	602.14	592.14	590.14
	Sep.	821.78	811.78	669.00	659.00	657.00
	Okt.	907.02	897.02	690.68	680.68	678.68
	Nov.	936.12	926.12	697.14	687.14	685.14
	Dis.	916.08	906.08	682.83	672.83	670.83
2024	Jan.	996.26	986.26	730.45	715.45	710.45
	Feb.	1,160.33	1,150.33	756.00	741.00	736.00
	Mac	1,253.95	1,243.95	787.47	772.47	767.47

Sumber: Lembaga Getah Malaysia (LGM)
Source: Malaysian Rubber Board (MRB)

Nota: F.O.B merujuk kepada Free On Board
Note: F.O.B refers to Free On Board

3.2 Harga Purata bagi Barangan Terpilih - Malaysia

Average Prices of Selected Commodities - Malaysia

Tempoh Period	Lada Putih No.1* White Pepper No.1*		Minyak isirong sawit mentah (Hantaran Tempatan)	Isirong sawit (Dipintu Kilang)	Minyak sawit mentah (Hantaran Tempatan)	
	Johor	Kuching, Sarawak	Crude palm kernel oil (Local Delivered)	Palm kernel (Local Ex-Mill)	Crude palm oil (Local Delivered)	
	RM se 100 kg. RM per 100 kg.		RM se tan metrik RM per tonne			
2019	1,528.37	1,523.83	2,592.75	1,256.96	2,118.92	
2020	1,430.83	1,401.18	3,322.00	1,639.92	2,764.54	
2021	2,212.38	2,257.58	5,895.58	2,874.04	4,417.46	
2022	2,482.22	2,481.78	6,489.54	3,164.67	5,125.63	
2023	2,380.43	2,395.59	3,905.79	2,019.04	3,829.46	
2022	Jan.	2,570.00	2,640.00	9,156.00	4,422.50	5,354.50
	Feb.	2,570.00	2,619.40	9,938.50	4,824.50	5,930.50
	Mac	2,570.00	2,553.00	9,813.00	4,698.50	6,867.00
	Apr.	2,570.00	2,528.50	8,252.00	4,111.50	6,678.00
	Mei	2,570.00	2,557.20	7,580.00	3,672.00	6,873.00
	Jun	2,570.00	2,544.70	6,291.00	2,791.50	6,106.00
	Jul.	2,570.00	2,458.40	4,654.00	2,304.00	4,063.00
	Ogos	2,382.30	2,395.50	4,818.00	2,441.00	4,169.00
	Sep.	2,402.80	2,426.90	5,020.50	2,469.00	3,736.50
	Okt.	2,411.20	2,425.70	4,420.00	2,163.00	3,682.00
	Nov.	2,318.20	2,335.00	3,925.50	2,029.50	4,087.50
	Dis.	2,282.10	2,297.10	4,006.00	2,049.00	3,960.50
2023	Jan.	2,316.10	2,331.30	3,942.00	2,041.50	3,922.00
	Feb.	2,423.40	2,438.80	3,865.00	2,018.50	3,908.00
	Mac	2,471.50	2,485.20	4,042.00	2,099.00	4,159.50
	Apr.	2,445.70	2,461.20	3,970.00	2,043.00	4,217.50
	Mei	2,397.10	2,409.00	3,932.00	2,026.00	3,795.50
	Jun	2,362.40	2,379.40	3,748.00	1,900.50	3,525.00
	Jul.	2,353.30	2,370.00	3,849.00	1,980.00	3,897.00
	Ogos	2,358.50	2,371.80	4,066.50	2,084.00	3,805.00
	Sep.	2,373.00	2,388.80	3,937.00	2,046.50	3,727.00
	Okt.	2,371.60	2,386.60	3,713.50	1,942.50	3,640.00
	Nov.	2,357.50	2,375.00	3,863.00	2,017.50	3,700.50
	Dis.	2,335.00	2,350.00	3,941.50	2,029.50	3,656.50
2024	Jan.	2,356.60	2,373.40	3,990.00	2,118.00	3,783.50
	Feb.	2,423.80	2,439.00	4,225.00	2,172.50	3,949.50
	Mac	2,462.70	2,476.00	4,744.00	2,371.00	4,215.50

Sumber: Lembaga Lada Malaysia
Lembaga Minyak Sawit Malaysia
Source: Malaysian Pepper Board
Malaysian Palm Oil Board (MPOB)

Nota / Note :

*Harga yang diberikan di atas mewakili purata harga belian yang dibayar oleh satu sampel peniaga yang representatif di pelabuhan dan bandar utama di Johor. Untuk Sarawak, harga belian purata di Kuching diberikan.

The prices given above represent the average purchase prices by a representative sample of dealers at the major ports and towns in Johor. For Sarawak, the average purchase prices in Kuching are provided.

3.3 Indeks Harga Pengeluar Pengeluaran Tempatan mengikut Sektor (MSIC 2008) - Malaysia *Producer Price Index Local Production by Sector (MSIC 2008) - Malaysia* (2010=100)

Tempoh <i>Period</i>	Jumlah <i>Total</i>	Pertanian, Perhutanan & Perikanan <i>Agriculture, Forestry & Fishing</i>	Perlombongan <i>Mining</i>	Pembuatan <i>Manufacturing</i>	Bekalan Elektrik & Gas <i>Electricity & Gas Supply</i>	Bekalan Air <i>Water Supply</i>	
Wajaran: Weights:	100.000	6.730	7.927	81.571	3.442	0.330	
2019	105.2	94.8	102.9	106.0	117.6	111.9	
2020	102.4	109.7	65.5	105.6	117.1	111.7	
2021	112.1	142.8	92.5	111.4	116.6	112.3	
2022	120.8	144.7	104.2	120.8	117.4	115.2	
2023	118.5	124.8	98.1	120.5	117.9	118.0	
<hr/>							
2022	Jan.	117.1	154.0	100.2	115.7	116.6	113.7
	Feb.	119.4	164.6	103.8	117.2	116.8	113.5
	Mac	122.3	178.7	109.0	118.9	117.0	113.6
	Apr.	122.6	173.6	101.8	120.6	117.8	113.8
	Mei	124.1	175.2	105.9	121.8	117.2	113.9
	Jun	124.0	158.6	111.6	122.6	116.7	114.7
	Jul.	121.1	123.2	107.6	122.8	117.7	114.4
	Ogos	120.9	126.3	103.6	122.7	117.8	115.3
	Sep.	119.2	119.6	98.5	121.8	117.6	116.6
	Okt.	119.3	117.2	103.4	121.5	118.1	117.4
	Nov.	120.0	123.7	103.9	121.8	118.0	117.6
	Dis.	119.6	121.6	100.8	121.8	117.7	117.8
2023	Jan.	118.6	121.8	98.0	120.9	118.0	118.0
	Feb.	118.4	121.7	97.1	120.7	118.0	117.7
	Mac	118.7	127.5	96.5	120.6	118.6	117.4
	Apr.	118.9	128.5	97.0	120.7	117.9	117.4
	Mei	118.4	127.6	94.6	120.4	118.6	117.3
	Jun	118.1	126.3	93.1	120.4	117.9	118.4
	Jul.	118.3	127.6	96.0	120.2	117.8	118.0
	Ogos	118.3	125.1	99.7	119.9	117.7	118.2
	Sep.	119.4	123.4	105.3	120.8	118.2	117.7
	Okt.	119.0	121.6	103.9	120.7	117.5	118.6
	Nov.	118.2	123.2	99.0	120.1	117.3	118.8
	Dis.	118.0	123.2	97.4	120.0	117.0	118.3
2024	Jan.	117.9	125.7	96.7	119.8	117.1	118.7
	Feb.	118.7	129.0	102.2	119.8	118.1	121.9
	Mac	120.6	134.5	104.5	121.3	118.7	124.4

3.4 Indeks Harga Pengguna bagi Kumpulan Utama - Malaysia Consumer Price Index for Main Groups - Malaysia (2010=100)

Tempoh Period	Jumlah Total	Makanan & Minuman Food & Beverages	Minuman Alkohol & Tembakau Alcoholic Beverages & Tobacco	Pakaian & Kasut Clothing & Footware	Perumahan, Air, Elektrik, Gas dan Bahan Api Lain Housing, Water, Electricity, Gas and Other Fuels	Hiasan, Perkakasan dan Penyelenggaraan Isi Rumah Furnishings, Households Equipment and Routine Household Maintenance	Kesihatan Health	
Wajaran: Weights:	100.0	29.8	1.9	3.2	23.2	4.3	2.7	
2019	121.5	121.5	167.8	94.3	121.3	116.4	122.7	
2020	120.1	120.1	168.3	93.5	119.2	116.7	124.1	
2021	123.1	123.1	169.2	93.1	121.0	118.6	124.6	
2022	127.2	127.2	170.1	93.2	123.2	122.8	125.5	
2023	130.4	130.4	171.2	93.5	125.3	125.6	128.2	
2022	Jan.	124.9	141.0	169.5	93.0	122.2	120.7	124.8
	Feb.	125.2	141.2	169.5	93.1	122.6	121.0	125.1
	Mac	125.6	141.6	169.8	93.0	122.7	121.5	124.8
	Apr.	125.9	142.1	169.9	93.0	122.7	121.6	124.9
	Mei	126.6	143.4	169.9	93.1	123.1	122.2	125.2
	Jun	127.4	145.1	170.0	93.3	123.1	122.7	125.4
	Jul.	127.9	146.1	170.2	93.4	123.2	123.4	125.7
	Ogos	128.2	146.6	170.3	93.4	123.7	123.8	125.8
	Sep.	128.3	147.0	170.5	93.4	123.7	124.0	125.9
	Okt.	128.6	147.7	170.6	93.4	123.7	124.2	126.0
	Nov.	129.0	148.8	170.7	93.4	123.9	124.3	126.4
	Dis.	129.2	149.6	170.5	93.4	124.0	124.4	126.3
2023	Jan.	129.5	150.5	170.8	93.5	124.0	124.9	126.8
	Feb.	129.8	151.1	170.8	93.5	124.7	125.1	127.4
	Mac	129.9	151.3	170.9	93.5	124.7	125.3	127.5
	Apr.	130.0	151.1	171.0	93.5	124.7	125.3	127.5
	Mei	130.2	151.8	171.1	93.5	125.3	125.5	127.6
	Jun	130.4	151.9	171.1	93.4	125.3	125.5	127.9
	Jul.	130.5	152.5	171.1	93.5	125.3	125.7	128.2
	Ogos	130.7	152.6	171.1	93.4	125.7	125.9	128.8
	Sep.	130.8	152.8	171.7	93.5	125.7	125.9	128.7
	Okt.	130.9	153.0	171.7	93.4	125.7	126.0	129.0
	Nov.	130.9	152.6	171.8	93.4	126.0	126.1	129.3
	Dis.	131.2	153.0	171.6	93.4	126.0	126.1	129.5
2024	Jan.	131.4	153.5	171.5	93.3	126.5	126.1	129.8
	Feb.	132.1	153.9	171.5	93.3	128.1	126.2	130.2
	Mac	132.2	153.9	171.8	93.3	128.5	126.4	130.2

3.4 Indeks Harga Pengguna bagi Kumpulan Utama - Malaysia (Samb.) Consumer Price Index for Main Groups - Malaysia (Cont'd.) (2010=100)

		Pengangkutan <i>Transport</i>	Maklumat & Komunikasi <i>Information & Communication</i>	Rekreasi, Sukan & Kebudayaan <i>Recreation, Sport & Culture</i>	Pendidikan <i>Education</i>	Restoran & Perkhidmatan Penginapan <i>Restaurant & Accommodation Services</i>	Insurans & Perkhidmatan Kewangan <i>Insurance & Financial Services</i>	Penjagaan Diri, Perlindungan Sosial & Pelbagai Barangan & Perkhidmatan <i>Personal Care, Social Protection & Miscellaneous Goods & Services</i>
Wajaran: <i>Weights:</i>		11.3	6.6	3.0	1.3	3.4	4.0	5.8
2019		114.0	96.4	111.8	119.7	131.8	109.9	113.0
2020		102.6	97.5	112.3	120.9	132.4	109.9	116.0
2021		113.9	97.5	112.8	121.1	132.9	109.9	116.6
2022		119.2	97.5	115.4	122.4	139.5	110.1	118.9
2023		120.5	94.6	117.1	124.7	147.3	110.2	121.8
2022	Jan.	115.7	97.5	113.8	121.8	135.3	109.9	117.5
	Feb.	115.9	97.5	114.3	121.9	135.8	109.9	117.7
	Mac	117.2	97.5	114.1	122.0	136.4	109.9	118.4
	Apr.	117.7	97.5	114.6	122.3	136.9	109.9	118.4
	Mei	119.0	97.5	115.0	122.3	137.7	109.9	118.5
	Jun	120.5	97.5	115.5	122.4	139.5	110.2	119.0
	Jul.	121.1	97.5	115.8	122.5	140.6	110.2	118.9
	Ogos	120.6	97.5	116.1	122.5	141.4	110.2	119.2
	Sep.	120.7	97.5	116.5	122.6	141.8	110.2	119.3
	Okt.	120.8	97.5	116.4	122.7	142.2	110.2	119.6
	Nov.	120.8	97.5	116.6	122.9	142.9	110.2	120.0
	Dis.	120.9	97.4	115.6	122.9	143.9	110.2	119.9
2023	Jan.	120.3	96.1	116.9	123.4	144.5	110.2	120.2
	Feb.	120.2	96.1	116.3	123.9	145.8	110.3	120.6
	Mac	120.0	96.1	116.3	124.1	146.2	110.3	120.9
	Apr.	120.4	96.1	116.7	124.3	146.0	110.3	121.4
	Mei	120.2	93.9	117.1	124.6	146.9	110.3	121.9
	Jun	120.5	94.0	117.4	124.7	147.1	110.3	122.1
	Jul.	120.6	93.9	117.1	124.9	147.6	110.2	122.0
	Ogos	120.6	93.9	117.3	125.1	148.0	110.2	122.1
	Sep.	120.6	93.9	117.2	125.1	148.1	110.2	122.3
	Okt.	120.8	93.9	117.2	125.3	148.8	110.2	122.3
	Nov.	120.9	93.9	117.3	125.3	149.0	110.2	122.8
	Dis.	121.3	93.8	117.8	125.3	149.2	110.2	123.1
2024	Jan.	121.2	93.8	117.8	125.5	149.1	110.2	123.2
	Feb.	121.7	93.8	118.2	125.7	150.0	110.2	123.6
	Mac	121.5	93.8	118.0	125.9	150.6	110.2	124.1

3.5 Indeks Teras bagi Kumpulan Utama - Malaysia Core Index for Main Groups - Malaysia (2010=100)

Tempoh <i>Period</i>	Jumlah <i>Total</i>	Makanan & Minuman <i>Food & Beverages</i>	Minuman Alkohol & Tembakau <i>Alcoholic Beverages & Tobacco</i>	Pakaian & Kasut <i>Clothing & Footware</i>	Perumahan, Air, Elektrik, Gas dan Bahan Api Lain <i>Housing, Water, Electricity, Gas and Other Fuels</i>	Hiasan, Perkakasan dan Penyelenggaraa n Isi Rumah <i>Furnishings, Households Equipment and Routine Household Maintenance</i>	Kesihatan <i>Health</i>	
Wajaran: Weights:	100.0	25.3	-	3.6	24.7	5.6	3.1	
2019	119.3	130.1	-	94.3	125.0	116.4	122.7	
2020	120.6	131.7	-	93.5	126.6	116.7	124.1	
2021	121.5	133.4	-	93.1	127.4	118.6	124.6	
2022	125.1	141.1	-	93.2	129.2	122.8	125.5	
2023	128.9	149.3	-	93.5	131.6	125.6	128.2	
2022	Jan.	122.9	136.3	-	93.0	127.9	120.7	124.8
	Feb.	123.2	136.9	-	93.1	128.4	121.0	125.1
	Mac	123.6	137.5	-	93.0	128.4	121.5	124.8
	Apr.	123.8	138.1	-	93.0	128.5	121.6	124.9
	Mei	124.3	139.0	-	93.1	129.0	122.2	125.2
	Jun	125.0	140.6	-	93.3	129.1	122.7	125.4
	Jul.	125.4	142.2	-	93.4	129.1	123.4	125.7
	Ogos	126.1	143.0	-	93.4	129.8	123.8	125.8
	Sep.	126.5	143.5	-	93.4	129.8	124.0	125.9
	Okt.	126.6	144.4	-	93.4	129.8	124.2	126.0
	Nov.	127.1	145.4	-	93.4	130.1	124.3	126.4
	Dis.	127.2	146.1	-	93.4	130.1	124.4	126.3
2023	Jan.	127.7	146.9	-	93.5	130.1	124.9	126.8
	Feb.	128.0	147.3	-	93.5	130.9	125.1	127.4
	Mac	128.3	147.8	-	93.5	130.9	125.3	127.5
	Apr.	128.3	148.0	-	93.5	130.9	125.3	127.5
	Mei	128.7	148.8	-	93.5	131.7	125.5	127.6
	Jun	128.9	149.0	-	93.4	131.7	125.5	127.9
	Jul.	128.9	149.9	-	93.5	131.7	125.7	128.2
	Ogos	129.2	150.3	-	93.4	132.0	125.9	128.8
	Sep.	129.6	150.8	-	93.5	132.1	125.9	128.7
	Okt.	129.6	151.3	-	93.4	132.1	126.0	129.0
	Nov.	129.6	150.8	-	93.4	132.5	126.1	129.3
	Dis.	129.6	150.8	-	93.4	132.5	126.1	129.5
2024	Jan.	130.0	151.2	-	93.3	132.5	126.1	129.8
	Feb.	130.3	151.9	-	93.3	132.9	126.2	130.3
	Mac	130.5	152.2	-	93.3	132.9	126.4	130.2

3.5 Indeks Teras bagi Kumpulan Utama - Malaysia (Samb.)
Core Index for Main Groups - Malaysia (Cont'd.)
 (2010=100)

		Pengangkutan <i>Transport</i>	Maklumat & Komunikasi <i>Information & Communication</i>	Rekreasi, Sukan & Kebudayaan <i>Recreation, Sport & Culture</i>	Pendidikan <i>Education</i>	Restoran & Perkhidmatan Penginapan <i>Restaurant & Accommodati on Services</i>	Insurans & Perkhidmatan Kewangan <i>Insurance & Financial Services</i>	Penjagaan Diri, Perlindungan Sosial & Pelbagai Barangan & Perkhidmatan <i>Personal Care, Social Protection & Miscellaneous Goods & Services</i>
Wajaran:		6.4	8.5	3.9	1.7	4.4	5.3	7.5
<i>Weights:</i>								
2019		109.1	96.4	111.8	119.7	131.8	109.9	113.0
2020		109.2	97.5	112.3	120.9	132.4	109.9	116.0
2021		110.0	97.5	112.8	121.1	132.9	109.9	116.6
2022		116.2	97.5	115.4	122.4	139.5	110.1	118.9
2023		121.3	94.6	117.1	124.7	147.3	110.2	121.8
2022	Jan.	110.3	97.5	113.8	121.8	135.3	109.9	117.5
	Feb.	110.8	97.5	114.3	121.9	135.8	109.9	117.7
	Mac	114.5	97.5	114.2	122.0	136.4	109.9	118.4
	Apr.	115.2	97.5	114.6	122.3	136.9	109.9	118.4
	Mei	116.1	97.5	115.0	122.3	137.7	109.9	118.5
	Jun	116.1	97.5	115.5	122.4	139.5	110.2	119.0
	Jul.	117.2	97.5	115.8	122.5	140.5	110.2	118.9
	Ogos	117.8	97.5	116.1	122.5	141.4	110.2	119.2
	Sep.	118.7	97.5	116.5	122.6	141.8	110.2	119.3
	Okt.	119.3	97.5	116.4	122.7	142.2	110.2	119.6
	Nov.	119.1	97.5	116.6	122.9	142.9	110.2	120.0
	Dis.	119.8	97.4	115.6	122.9	143.9	110.2	119.9
2023	Jan.	117.5	96.1	116.9	123.4	144.5	110.2	120.2
	Feb.	117.7	96.1	116.3	123.9	145.8	110.3	120.6
	Mac	121.0	96.1	116.3	124.1	146.2	110.3	120.9
	Apr.	122.0	96.1	116.7	124.3	146.0	110.3	121.4
	Mei	122.3	93.9	117.1	124.6	146.8	110.3	121.9
	Jun	121.8	94.0	117.4	124.7	147.1	110.3	122.2
	Jul.	122.0	93.9	117.1	124.9	147.6	110.2	122.0
	Ogos	122.0	93.9	117.3	125.1	148.0	110.2	122.1
	Sep.	122.2	93.9	117.1	125.1	148.1	110.2	122.3
	Okt.	122.5	93.9	117.2	125.3	148.8	110.2	122.3
	Nov.	121.8	93.9	117.3	125.3	149.0	110.2	122.8
	Dis.	122.5	93.8	117.8	125.3	149.2	110.2	123.1
2024	Jan.	120.0	93.8	117.8	125.5	149.1	110.2	123.2
	Feb.	120.3	93.8	118.2	125.7	150.0	110.2	123.6
	Mac	123.9	93.8	118.0	125.9	150.6	110.2	124.1

3.6 Indeks Harga Rumah Mengikut Jenis - Malaysia House Price Index by House Type - Malaysia (2010=100)

Tempoh Period		Jumlah <i>Total</i>	Teres <i>Terraced</i>	Bertingkat Tinggi <i>High-Rise Unit</i>	Sesebuah <i>Detached</i>	Berkembar <i>Semi- Detached</i>
Wajaran: Weights:		100.0	72.5	10.9	5.7	10.9
2019		198.0	211.5	197.8	174.9	177.5
2020		200.3	217.2	196.9	172.9	177.3
2021 ^f		202.7	223.0	197.4	167.7	178.1
2022 ^f		209.8	232.8	206.1	164.3	183.7
2023 ^p		218.3	243.4	215.1	168.0	189.7

2019	Q1	196.0	208.0	198.0	173.9	176.3
	Q2	197.6	210.5	198.3	174.7	177.9
	Q3	199.5	213.1	199.2	175.8	179.4
	Q4	198.8	214.4	195.5	175.3	176.5
2020	Q1	199.7	215.5	196.2	175.0	177.5
	Q2	200.4	216.5	197.4	174.5	177.8
	Q3	199.9	217.4	196.1	171.7	176.3
	Q4	201.2	219.2	197.7	170.3	177.7
2021	Q1	201.1	220.1	196.5	169.3	176.8
	Q2	202.5	222.7	198.2	166.5	178.0
	Q3	202.0	222.7	196.9	166.5	176.6
	Q4	205.0	226.3	198.0	168.5	181.0
2022	Q1	205.9	227.5	200.1	165.0	182.8
	Q2	207.8	230.6	201.5	164.2	184.0
	Q3	212.4	236.1	211.4	163.9	183.6
	Q4	213.0	236.9	211.5	164.2	184.2
2023	Q1	215.8	238.6	214.7	167.9	189.3
	Q2	216.8	241.7	214.3	167.5	187.0
	Q3 ^f	219.4	245.0	216.0	168.2	190.3
	Q4 ^p	221.2	248.2	215.2	168.5	192.0
2024	Q1	216.9	242.9	213.0	164.8	187.7

Sumber: Pusat Maklumat Harta Tanah Negara
Jabatan Penilaian dan Perkhidmatan Harta
Source: National Property Information Centre (NAPIC)
Valuation and Property Services Department

Nota: Note:
f muktamad/ final
p sementara/ provisional

PERTANIAN

AGRICULTURE



04

Muka surat ini sengaja dibiarkan kosong.
This page is deliberately left blank.

4.1 Hasil Pertanian Terpilih - Malaysia

Selected Agriculture Product - Malaysia

Tempoh <i>Period</i>		' 000 Tan metrik/ <i>Tonnes</i>		
		Getah asli <i>Natural rubber</i>	Minyak sawit mentah <i>Crude palm oil</i>	Isirong sawit <i>Palm kernel</i>
2019		639.8	19,858.3	4,891.9
2020		514.7	19,136.6	4,702.5
2021		469.7	18,112.9	4,415.9
2022		377.0	18,453.4	4,551.1
2023		347.9	18,554.3	4,518.4
<hr/>				
2022	Jan.	48.5	1,253.6	309.2
	Feb.	28.0	1,137.5	283.0
	Mac	24.5	1,411.2	359.2
	Apr.	22.7	1,462.0	367.2
	Mei	20.9	1,461.0	354.9
	Jun	31.1	1,545.1	378.4
	Jul.	37.8	1,573.6	383.7
	Ogos	37.7	1,725.8	424.2
	Sep.	35.5	1,770.4	436.2
	Okt.	31.8	1,813.6	448.1
	Nov.	28.0	1,680.7	407.6
	Dis.	30.6	1,618.9	399.4
2023	Jan.	29.5	1,380.4	340.4
	Feb.	27.2	1,253.7	316.8
	Mac	27.2	1,288.4	323.7
	Apr.	23.5	1,196.8	293.9
	Mei	24.1	1,517.5	367.7
	Jun	29.9	1,447.8	350.5
	Jul.	28.5	1,610.0	386.8
	Ogos	31.3	1,753.5	420.2
	Sep.	32.8	1,829.4	446.1
	Okt.	32.9	1,937.2	469.4
	Nov.	30.7	1,788.9	431.6
	Dis.	30.3	1,550.8	371.2
2024	Jan.	30.3	1,402.4	341.7
	Feb.	29.7	1,259.4	301.7
	Mac	27.0 ^P	1,392.5	343.9

4.1 Hasil Pertanian Terpilih - Malaysia (Samb.)

Selected Agriculture Product - Malaysia (Cont'd.)

Tempoh <i>Period</i>	Tan metrik/ Tonnes					
	Biji koko (mentah/ disalai) <i>Cocoa beans (raw/ roasted)</i>	Teh (daun hijau) <i>Tea (green leaves)</i>	Nanas ¹ <i>Pineapple¹</i>	Dedak kopra ² <i>Copra cake²</i>	Minyak kelapa (mentah & bertapis) ² <i>Coconut oil (crude & refined)²</i>	
2019	1,017	14,431	15,224	1,738	83,923	
2020	706	12,160	16,231	1,354	82,104	
2021	537	13,262	11,683	1,296	72,391	
2022	493	9,334	14,204	1,092	89,503	
2023	269	9,909	6,977	1,025	98,628	
<hr/>						
2022	Jan.	145	1,894	85	132	6,708
	Feb.			789	97	6,343
	Mac			2,402	84	7,356
	Apr.	203	2,654	1,370	112	9,274
	Mei			1,103	81	6,930
	Jun			1,228	105	7,036
	Jul.	70	2,585	1,311	100	7,303
	Ogos			1,317	78	8,596
	Sep.			1,067	60	5,745
	Okt.	76	2,200	1,240	65	8,373
	Nov.			1,077	93	7,699
	Dis.			1,214	85	8,142
2023	Jan.	96	921	935	76	9,514
	Feb.			1,354	86	9,657
	Mac			1,047	97	10,616
	Apr.	54	2,696	1,148	92	11,362
	Mei			1,286	112	6,522
	Jun			66	78	9,008
	Jul.	22	3,164	862	79	9,795
	Ogos			59	60	6,008
	Sep.			63	72	6,908
	Okt.	98	3,128	54	106	7,565
	Nov.			48	96	6,190
	Dis.			56	71	8,846
2024	Jan.	144	1,388	40	77	10,863
	Feb.			32	78	7,475
	Mac			31	75	8,874

Sumber : Lembaga Minyak Sawit Malaysia
Lembaga Koko Malaysia
Lembaga Perindustrian Nanas, Malaysia
Source : Malaysian Palm Oil Board (MPOB)
Malaysian Cocoa Board
Malaysian Pineapple Industry Board

Nota / Note :

1 Statistik merujuk kepada penghantaran buah nenas ke kilang berdaftar
Statistics refer to delivery of pineapple to a registered factory

2 Pengeluaran oleh kilang minyak
Production by oil mills

4.2 Guna Tenaga dan Gaji & Upah Dibayar mengikut Kategori Pekerja di Estet Getah - Malaysia

Employment and Salaries & Wages Paid in Rubber Estates by Category of Workers - Malaysia

Seperti pada akhir tempoh	Pekerja diambil secara langsung		Pekerja diambil secara kontrak		Jumlah pekerja		
	<i>Direct employment</i>		<i>Contract employment</i>		<i>Total employment</i>		
	Bilangan pekerja <i>Number of workers</i>	Gaji dan upah <i>Salaries and wages</i>	Bilangan pekerja <i>Number of workers</i>	Gaji dan upah <i>Salaries and wages</i>	Bilangan pekerja <i>Number of workers</i>	Gaji dan upah <i>Salaries and wages</i>	
<i>As at end of period</i>		RM '000		RM '000		RM '000	
2019	8,935	17,174	2,125	3,540	11,059	20,714	
2020	7,725	15,304	2,003	3,030	9,728	18,334	
2021	6,429	13,538	1,557	2,280	7,986	15,819	
2022	6,736	15,164	2,244	3,817	8,980	18,981	
2023	6,435	13,830	2,810	4,270	9,245	18,100	
<hr/>							
2022	Jan.	6,713	12,637	1,853	3,173	8,566	15,810
	Feb.	6,699	10,742	1,975	3,170	8,674	13,912
	Mac	6,418	12,195	1,993	2,764	8,411	14,959
	Apr.	6,481	11,291	1,935	2,187	8,416	13,478
	Mei	6,490	12,189	2,109	2,618	8,599	14,807
	Jun	6,444	12,448	1,884	2,901	8,328	15,349
	Jul.	6,429	12,884	2,012	3,662	8,441	16,545
	Ogos	6,430	14,090	2,231	3,885	8,661	17,975
	Sep.	6,467	12,520	2,255	3,954	8,722	16,474
	Okt.	6,483	12,370	2,318	3,824	8,801	16,194
	Nov.	6,460	12,093	2,399	3,892	8,859	15,985
	Dis.	6,736	15,164	2,244	3,817	8,980	18,981
2023	Jan.	7,355	14,111	2,563	4,068	9,918	18,179
	Feb.	7,266	12,927	2,752	3,634	10,018	16,561
	Mac	7,522	13,804	2,563	3,740	10,085	17,544
	Apr.	7,489	14,241	2,485	3,344	9,974	17,585
	Mei	7,607	14,559	2,566	3,653	10,173	18,213
	Jun	7,522	14,444	2,796	4,141	10,318	18,585
	Jul.	7,335	15,461	2,871	4,932	10,206	20,393
	Ogos	7,413	14,751	3,019	5,033	10,433	19,784
	Sep.	7,416	14,419	2,975	4,892	10,391	19,310
	Okt.	7,105	18,346	2,933	5,195	9,995	23,541
	Nov.	6,639	12,819	2,777	5,005	9,416	17,824
	Dis.	6,435	13,830	2,810	4,270	9,245	18,100
2024	Jan.	6,016	13,024	2,496	4,410	8,512	17,434
	Feb.	6,438	12,074	2,724	4,653	9,162	16,726
	Mac ^p	6,429	12,729	2,311	3,184	8,740	15,913

4.2 Guna Tenaga dan Gaji & Upah Dibayar mengikut Kategori Pekerja di Estet Getah - Malaysia (Samb.)

Employment and Salaries & Wages Paid in Rubber Estates by Category of Workers - Malaysia (Cont'd.)

Seperti pada akhir tempoh	Pekerja diambil secara langsung <i>Direct employment</i>						
	Kakitangan pentadbiran <i>Administrative staff</i>		Pekerja estet <i>Estate workers</i>		Pekerja kilang <i>Factory workers</i>		
	Bilangan pekerja <i>Number of workers</i>	Gaji dan upah <i>Salaries and wages</i>	Bilangan pekerja <i>Number of workers</i>	Gaji dan upah <i>Salaries and wages</i>	Bilangan pekerja <i>Number of workers</i>	Gaji dan upah <i>Salaries and wages</i>	
		RM '000		RM '000		RM '000	
2019	1,904	4,820	6,967	12,227	64	127	
2020	1,723	4,484	5,954	10,719	48	101	
2021	1,639	4,612	4,790	8,926	-	-	
2022	1,839	5,356	4,897	9,807	-	-	
2023	1,836	5,183	4,599	8,647	-	-	

2022	Jan.	1,807	4,806	4,906	7,831	-	-
	Feb.	1,818	4,532	4,881	6,210	-	-
	Mac	1,756	4,630	4,662	7,566	-	-
	Apr.	1,880	5,274	4,601	6,017	-	-
	Mei	1,916	5,047	4,574	7,143	-	-
	Jun	1,908	5,022	4,536	7,426	-	-
	Jul.	1,910	5,273	4,519	7,610	-	-
	Ogos	1,887	5,539	4,543	8,551	-	-
	Sep.	1,900	4,999	4,567	7,521	-	-
	Okt.	1,882	4,989	4,601	7,381	-	-
	Nov.	1,854	5,002	4,606	7,092	-	-
	Dis.	1,839	5,356	4,897	9,807	-	-
2023	Jan.	1,940	5,415	5,415	8,695	-	-
	Feb.	2,028	5,227	5,238	7,699	-	-
	Mac	2,086	5,424	5,436	8,380	-	-
	Apr.	2,068	5,747	5,421	8,494	-	-
	Mei	2,100	5,628	5,507	8,931	-	-
	Jun	2,067	5,558	5,455	8,886	-	-
	Jul.	2,028	5,355	5,307	10,107	-	-
	Ogos	2,064	5,630	5,349	9,103	-	-
	Sep.	2,043	5,463	5,373	8,956	-	-
	Okt.	2,024	5,798	5,081	13,206	-	-
	Nov.	1,862	5,154	4,777	7,664	-	-
	Dis.	1,836	5,183	4,599	8,647	-	-
	Jan.	1,743	4,848	4,273	8,176	-	-
	Feb.	1,778	4,867	4,660	7,206	-	-
	Mac ^p	1,728	4,884	4,701	7,844	-	-

4.3 Pengeluaran Kayu Kayan Utama - Malaysia

Production of Major Timber - Malaysia

Tempoh <i>Period</i>	`000 meter padu/ <i>cubic metres</i>		
	Kayu balak <i>Logs</i>	Kayu gergaji <i>Sawn timber</i>	
2019	4,879	2,775	
2020	7,272	3,184	
2021	7,386	3,087	
2022	6,596	2,609	
2023	5,292	2,242	

2022	Jan.	432	220
	Feb.	502	175
	Mac	628	232
	Apr.	524	147
	Mei	532	210
	Jun	588	210
	Jul.	633	233
	Ogos	643	232
	Sep.	574	230
	Okt.	604	257
	Nov.	532	241
	Dis.	406	221
2023	Jan.	390	201
	Feb.	468	188
	Mac	539	227
	Apr.	422	126
	Mei	508	179
	Jun	359	114
	Jul.	397	170
	Ogos	531	216
	Sep.	461	215
	Okt.	455	228
	Nov.	400	206
	Dis.	302	153
2023	Jan.	374	202
	Feb.	383	171

Sumber : Jabatan Perhutanan Semenanjung Malaysia
 Jabatan Perhutanan Sabah
 Jabatan Hutan Sarawak
 Perbadanan Perusahaan Kemajuan Kayu Sarawak

Source : Forestry Department Peninsular Malaysia
 Sabah Forestry Department
 Forests Department Sarawak
 Sarawak Timber Industry Development Corporation

4.4 Perangkaan Perikanan - Malaysia

Fisheries Statistics - Malaysia

	2018	2019	2020	2021	2022	2023	2024
Pendaratan ikan* <i>Fish landed*</i>	1,452,862	1,455,446	1,383,299	1,328,041	1,308,415	1,291,912	306,097
Suku 1 <i>1st Quarter</i>	312,707	330,366	332,862	297,798	307,078	278,109	306,097
Suku 2 <i>2nd Quarter</i>	385,145	387,153	336,791	352,056	357,871	341,409	
Suku 3 <i>3rd Quarter</i>	396,323	385,137	371,981	366,304	351,829	348,522	
Suku 4 <i>4th Quarter</i>	358,687	352,790	341,665	311,884	291,638	323,872	

	2018	2019	2020	2021	2022	2023	2024
Pengeluaran akuakultur <i>Aquaculture production</i>	391,465	411,782	400,018	417,188	573,682	536,618	121,491
Suku 1 <i>1st Quarter</i>							
Air tawar/ Fresh water	24,685	25,520	24,695	26,319	26,914	28,832	23,661
Air payau/ Brackish water	68,837	74,387	80,404	76,516	93,855	115,398	97,831
Suku 2 <i>2nd Quarter</i>							
Air tawar/ Fresh water	25,343	27,179	20,529	25,589	28,799	28,848	
Air payau/ Brackish water	70,933	73,218	63,092	76,493	102,173	115,259	
Suku 3 <i>3rd Quarter</i>							
Air tawar/ Fresh water	25,281	25,424	26,427	25,585	30,853	27,263	
Air payau/ Brackish water		76,221	74,733	76,605	124,995	117,401	
Suku 4 <i>4th Quarter</i>							
Air tawar/ Fresh water	25,961	26,480	25,559	28,410	29,303	18,848	
Air payau/ Brackish water	72,262	83,355	84,579	81,670	136,791	84,769	

* Pendaratan ikan tidak termasuk kerang
Fish landed excludes cockles

Sumber : Jabatan Perikanan Malaysia
Source : Department of Fisheries, Malaysia

PERLOMBONGAN, PEMBUATAN & ELEKTRIK

MINING, MANUFACTURING & ELECTRICITY



05

Muka surat ini sengaja dibiarkan kosong.
This page is deliberately left blank.

5.1 Galian : Pengeluaran, Import dan Eksport - Malaysia

Minerals : Production, Imports and Exports - Malaysia

Tempoh Period	Petroleum Mentah <i>Crude Petroleum</i>		Gas Asli <i>Natural Gas</i>	
	Import <i>Imports</i>	Eksport <i>Exports</i>	Eksport gas asli cecair <i>Exports - Liquefied natural gas</i>	
'000 Tan metrik <i>'000 Tonnes</i>				
2018	9,978	16,460	24,347	
2019	12,776	12,452	25,498	
2020	11,955	13,095	24,083	
2021	6,430	8,901	24,697	
2022 ^f	15,432	8,921	27,316	
2023	20,840	9,309	26,985	
<hr style="border-top: 1px dashed black;"/>				
2022 ^f	Jan.	555	638	2,208
	Feb.	194	546	2,128
	Mac	2,296	990	2,551
	Apr.	1,453	800	2,097
	Mei	636	758	2,120
	Jun	885	836	2,500
	Jul.	1,149	656	2,288
	Ogos	1,770	808	2,340
	Sep.	1,737	788	2,117
	Okt.	2,150	788	2,387
	Nov.	1,379	737	2,173
	Dis.	1,230	577	2,406
2023	Jan.	1,528	616	2,644
	Feb.	1,925	782	2,258
	Mac	1,571	1,002	2,483
	Apr.	1,167	537	1,809
	Mei	1,902	889	2,486
	Jun	2,826	637	1,754
	Jul.	1,787	735	1,865
	Ogos	1,530	915	2,284
	Sep.	950	846	1,912
	Okt.	1,917	671	2,221
	Nov.	1,714	887	2,537
	Dis.	2,024	792	2,732
2024	Jan.	1,887	728	2,700
	Feb.	1,326	1,045	2,676
	Mac	1,985	888	2,644

Nota / Note:

- 1 Merujuk kepada eksport gas asli melalui saluran paip.
Refers to export of natural gas through pipelines.

5.1 Galian : Pengeluaran, Import dan Eksport - Malaysia (Samb.) Minerals : Production, Imports and Exports - Malaysia (Cont'd.)

Tempoh Period	Emas Gold			Kaolin Kaolin			
	Pengeluaran ² Production	Import ³ Imports	Eksport ³ Exports	Pengeluaran Production	Import Imports	Eksport Exports	
	'000 gram grams			Tan Metrik Tonnes			
2018	2,978	68,136	6,790	312,616	36,769	337,070	
2019	4,598	52,386	9,553	308,758	33,061	957,847	
2020	1,716	38,724	3,217	301,503	46,599	1,323,242	
2021	1,782	71,324	3,330	228,605	84,616	1,060,263	
2022 ^f	1,826	64,052	6,125	236,841	37,401	802,435	
2023	1,584	130,878	35,043	290,366	81,329	1,634,047	
2022 ^f	Jan.	155	4,568	374	20,044	7,479	42,847
	Feb.	143	3,511	190	14,541	3,532	43,847
	Mac	184	2,884	829	19,438	3,919	58,625
	Apr.	108	3,727	364	25,678	2,922	19,810
	Mei	124	9,042	387	26,708	2,041	35,145
	Jun	268	7,844	405	18,997	4,143	66,362
	Jul.	102	7,399	292	17,762	1,883	43,798
	Ogos	139	5,536	457	21,415	1,172	33,672
	Sep.	168	7,349	679	16,542	4,739	145,581
	Okt.	130	4,838	721	18,948	595	184,648
	Nov.	176	4,333	696	21,976	2,575	122,796
	Dis.	129	3,022	731	14,792	2,400	5,303
2023	Jan.	66	2,730	656	15,156	1,359	57,549
	Feb.	99	24,776	736	20,408	399	9,749
	Mac	135	13,572	1,137	19,918	4,646	83,130
	Apr.	41	23,855	20,661	23,177	676	33,799
	Mei	85	5,199	1,052	90,539	2,242	51,209
	Jun	178	5,010	1,261	25,248	4,292	76,759
	Jul.	131	3,505	3,503	23,712	3,471	301,449
	Ogos.	112	15,178	1,277	17,927	4,196	121,537
	Sep.	186	11,563	879	16,097	13,847	110,889
	Okt.	234	18,550	1,526	17,351	23,093	348,196
	Nov.	92	4,074	1,073	13,609	11,915	212,550
	Dis.	225	2,864	1,283	7,224	11,195	227,230
2024	Jan.		6,029	1,189		7,931	66,309
	Feb.		9,751	1,049		12,511	84,947
	Mac		4,973	1,113		7,196	129,179

Nota: Statistik pengeluaran merujuk kepada pengeluaran daripada milikan lombong sahaja.

Notes: Production statistics refers to production from mining concessions only.

2 Termasuk emas mentah dan kandungan emas dari konsentrat tembaga.

Includes raw gold and gold from copper concentrates.

3 Merujuk kepada emas "Non-monetary, unwrought or semi-manufactured forms, or in powder form".

Refers to gold of "Non-monetary, unwrought or semi-manufactured forms, or in powder form".

4 Merujuk kepada Kaolin sahaja.

Refers to Kaolin only.

5.1 Galian : Pengeluaran, Import dan Eksport - Malaysia (Samb.)

Minerals : Production, Imports and Exports - Malaysia (Cont'd.)

Tempoh Period	Bijih besi Iron ore			Batu arang Coal			
	Pengeluaran Production	Import Imports	Eksport Exports	Pengeluaran Production	Import Imports	Eksport Exports	
Tan metrik Tonnes							
2018	3,353,634	26,640,062	23,314,023	2,652,813	34,258,595	538,507	
2019	4,160,463	30,327,122	28,727,059	3,459,120	34,435,478	91,565	
2020	5,457,215	17,085,933	20,655,397	2,978,248	36,095,694	20,364	
2021	4,874,485	22,335,990	22,103,574	3,110,605	35,079,139	143,253	
2022	4,911,625	23,450,400	21,389,397	3,413,032	34,528,758	170,937	
2023	4,836,499	20,472,586	20,366,656	4,052,344	37,829,189	277,007	
2022 ^f							
	Jan.	295,217	3,156,899	2,230,748	287,898	1,617,488	4
	Feb.	305,003	104,554	1,143,212	297,803	2,372,617	-
	Mac	421,860	3,379,543	1,563,563	305,486	2,674,345	25
	Apr.	473,937	2,691,528	2,992,263	280,903	3,390,765	-
	Mei	454,668	1,985,069	1,081,668	300,527	3,223,248	34
	Jun	355,483	535,221	1,696,571	278,689	3,143,762	-
	Jul.	322,784	2,198,437	1,719,538	342,077	4,057,290	-
	Ogos	437,931	2,180,995	2,097,209	306,793	2,865,429	18,300
	Sep.	529,601	1,898,848	2,233,345	290,580	3,098,679	44,838
	Okt.	488,266	1,301,625	1,271,192	244,739	2,859,679	57,435
	Nov.	426,741	2,109,786	1,427,960	268,374	2,198,245	300
	Dis.	400,134	1,907,895	1,932,128	209,163	3,027,213	50,001
2023							
	Jan.	409,366	1,741,154	2,172,080	255,502	2,783,144	15,251
	Feb.	464,374	259,984	918,887	264,637	2,879,647	1
	Mac	409,658	2,961,183	2,486,966	382,903	2,810,635	27,001
	Apr.	485,440	1,263,186	1,601,163	344,155	2,717,786	0
	Mei	444,364	1,296,389	947,573	384,948	3,044,707	0
	Jun	308,435	1,530,611	1,492,595	373,226	3,226,488	10
	Jul.	392,796	1,335,370	2,024,992	372,657	4,063,750	55,017
	Ogos	374,666	2,294,243	1,759,383	356,474	3,219,130	906
	Sep.	372,530	1,727,617	2,159,244	354,693	3,217,933	87,552
	Okt.	366,091	2,286,790	1,949,945	362,594	3,134,700	81,617
	Nov.	397,352	1,766,909	1,678,618	295,719	3,629,980	651
	Dis.	411,427	2,009,152	1,175,211	304,836	3,101,289	9,000
2024							
	Jan.		1,978,107	2,415,555		3,271,469	116,580
	Feb.		1,496,793	1,098,412		2,358,809	-
	Mac		1,561,464	2,488,236		3,157,478	29

5.1 Galian : Pengeluaran, Import dan Eksport - Malaysia (Samb.) Minerals : Production, Imports and Exports - Malaysia (Cont'd.)

Tempoh Period	Bauksit Bauxite			Konsentrat ilmenit Ilmenite concentrate		
	Pengeluaran Production	Import ⁵ Imports	Eksport ⁵ Exports	Pengeluaran ⁶ Production	Import Imports	Eksport Exports
Tan metrik Tonnes						
2018	589,684	10,252	525,217	14,158	122,147	16,342
2019	1,070,561	8,424	912,118	2,334	90,795	20,588
2020	594,715	8,633	322,330	2,549	123,486	12,696
2021	47,577	9,710	227,691	4,600	101,420	12,312
2022	129,826	10,211	321,454	24,093	101,186	11,733
2023	576,770	10,119	557,363	14,096	68,389	3,072
2022 ^f						
Jan.	53,313	1,207	90,919	955	-	524
Feb.	53,313	1,130	45,466	1,316	31,003	1,701
Mac	-	331	-	1,912	20	514
Apr.	-	1,149	4,951	1,959	240	392
Mei	-	929	268	1,547	-	327
Jun	-	855	40,500	1,069	23,039	3,741
Jul.	-	1,061	788	1,702	80	552
Ogos	23,200	1,169	232	3,691	30	849
Sep.	-	425	45,000	4,042	33,019	1,338
Okt.	-	985	49,500	3,003	-	343
Nov.	-	423	43,830	771	60	373
Dis.	-	547	-	2,126	13,695	1,079
2023						
Jan.	-	203	45,000	1,274	10,179	293
Feb.	-	483	52,472	1,562	120	424
Mac	30,700	1,212	39,120	1,016	-	375
Apr.	-	569	35,921	1,687	15,055	216
Mei	8,230	1,526	5,570	1,528	-	347
Jun	18,190	2,953	144,315	1,543	15,268	627
Jul.	22,680	246	4,211	1,028	240	180
Ogos	228,680	770	3,850	891	-	166
Sep.	215,970	402	41,169	949	26,023	54
Okt.	19,430	500	52,950	1,119	1,304	93
Nov.	17,260	700	87,338	725	100	101
Dis.	15,630	554	45,448	774	100	196
2024						
Jan.		1,329	136,000		50	77
Feb.		922	26,400		2,048	42
Mac		392	30,080		17,912	209

Sumber : Jabatan Mineral dan Geosains Malaysia
Source : Department of Minerals and Geoscience Malaysia

5 Merujuk kepada bijih aluminium dan konsentrat.
Refers to aluminium ore and concentrates.

6 Konsentrat ilmenit dari kilang pembilasan amang.
Ilmenite concentrate from amang retreatment plants.

5.2 Galian : Bilangan Lombong dan Pekerja di Lombong - Malaysia

Mineral: Number of Mines and Workers at Mines - Malaysia

Tempoh <i>Period</i>	Emas <i>Gold</i>		Bijih besi <i>Iron ore</i>		
	Bilangan lombong <i>Number of mines</i>	Bilangan pekerja di lombong <i>Number of workers at mines</i>	Bilangan lombong <i>Number of mines</i>	Bilangan pekerja di lombong <i>Number of workers at mines</i>	
2019	20	1,375	58	1,443	
2020	14	1,035	66	1,631	
2021	13	1,393	66	1,982	
2022	11	1,030	65	2,018	
2023	12	1,204	63	2,014	
<hr/>					
2022	Jan.	11	1,006	68	2,004
	Feb.	11	961	66	1,922
	Mac	11	985	58	1,986
	Apr.	11	983	61	2,003
	Mei	10	1,309	61	2,010
	Jun	10	1,007	61	2,021
	Jul.	10	1,012	61	2,001
	Ogos	11	1,008	64	2,009
	Sep.	11	1,026	65	1,885
	Okt.	11	1,027	63	2,138
	Nov	11	1,204	64	2,038
	Dis.	11	1,030	63	2,018
2023	Jan.	13	964	65	2,033
	Feb.	13	964	66	2,066
	Mac	12	994	67	2,073
	Apr.	11	1,397	62	2,091
	Mei	12	1,377	62	2,097
	Jun	12	1,369	59	2,020
	Jul.	12	1,376	48	1,948
	Ogos	12	1,375	62	1,850
	Sep.	11	1,360	65	1,939
	Okt.	11	1,344	68	1,873
	Nov	10	941	64	2,022
	Dis	11	988	67	2,150

5.2 Galian : Bilangan Lombong dan Pekerja di Lombong - Malaysia (Samb.)

Mineral: Number of Mines and Workers at Mines - Malaysia (Cont'd.)

Tempoh Period	Bauksit Bauxite		Batu arang Coal		Kaolin Kaolin		
	Bilangan lombong Number of mines	Bilangan pekerja di lombong Number of workers at mines	Bilangan lombong Number of mines	Bilangan pekerja di lombong Number of workers at mines	Bilangan lombong Number of mines	Bilangan pekerja di lombong Number of workers at mines	
2019	4	127	6	1,038	12	199	
2020	9	27	7	635	14	207	
2021	9	63	8	1,199	16	200	
2022	5	47	18	1,181	15	170	
2023	6	61	17	1,192	14	164	
<hr/>							
2022	Jan.	5	51	8	1,199	14	199
	Feb.	5	51	8	1,235	15	208
	Mac	5	51	8	1,207	14	223
	Apr.	5	47	8	1,213	11	164
	Mei	5	47	8	1,213	11	164
	Jun	5	47	8	1,208	11	176
	Jul.	5	47	8	1,219	11	182
	Ogos	5	24	8	1,225	13	161
	Sep.	5	24	9	1,178	13	166
	Okt.	5	24	18	1,178	13	161
	Nov	5	24	18	1,176	12	161
	Dis.	5	28	18	1,181	13	170
2023	Jan.	6	28	18	1,198	13	158
	Feb.	5	28	17	1,197	12	158
	Mac	5	28	16	1,207	12	159
	Apr.	5	28	18	1,006	12	159
	Mei	6	65	18	1,173	14	171
	Jun	6	65	18	1,162	15	172
	Jul.	7	65	18	1,203	15	169
	Ogos	7	65	18	1,229	15	179
	Sep.	7	90	18	1,220	15	176
	Okt.	7	90	18	1,225	15	154
	Nov	7	90	17	1,235	15	163
	Dis	7	90	10	1,249	15	152

Sumber : Jabatan Mineral dan Geosains, Malaysia
Source : Department of Minerals and Geoscience, Malaysia

5.3 Statistik Utama bagi Industri Pembuatan Terpilih - Malaysia

Principal Statistics of Selected Manufacturing Industries - Malaysia

Tempoh Period	Nilai Jualan Produk Yang Dibuat Sendiri (Di Kilang)		Bilangan pekerja bergaji pada akhir tempoh	Gaji dan upah yang dibayar		
	<i>Sales value of own manufactured products (Ex-factory)</i>			<i>Salaries and wages paid</i>		
	Data Asal <i>Original Data</i>	Pelarasan Musim <i>Seasonally Adjusted</i>		Data Asal <i>Original Data</i>	Pelarasan Musim <i>Seasonally Adjusted</i>	
	RM Juta/Million	RM Juta/Million		RM Juta/Million	RM Juta/Million	
2019	1,376,027	1,375,900	2,243,788	88,206	88,205	
2020	1,346,620	1,344,730	2,199,195	87,221	87,174	
2021	1,554,738	1,554,339	2,259,619	89,830	89,819	
2022	1,800,930	1,800,122	2,335,435	94,528	94,528	
2023	1,804,035	1,804,985	2,374,557	97,789	97,794	

2022	Jan.	138,986	135,764	2,274,146	7,865	7,650
	Feb.	131,703	142,979	2,275,927	7,805	7,737
	Mac	144,610	145,074	2,287,325	7,843	7,750
	Apr.	147,942	150,533	2,291,471	7,715	7,780
	Mei	142,043	148,877	2,296,686	7,787	7,876
	Jun	153,503	159,199	2,297,905	7,816	7,932
	Jul.	148,431	148,440	2,300,906	7,709	7,832
	Ogos	157,436	155,540	2,309,353	7,771	7,887
	Sep.	161,694	156,509	2,316,961	7,885	7,948
	Okt.	158,864	151,810	2,321,179	7,881	7,972
	Nov.	159,194	154,921	2,328,070	7,890	8,033
	Dis.	156,524	150,474	2,335,435	8,562	8,131
2023	Jan.	148,010	144,787	2,341,951	8,183	7,939
	Feb.	145,219	156,489	2,349,967	8,164	8,056
	Mac	156,194	155,778	2,351,269	8,170	8,098
	Apr.	144,981	146,680	2,349,159	8,017	8,127
	Mei	146,799	154,734	2,355,748	8,100	8,207
	Jun	147,427	151,271	2,345,574	8,049	8,169
	Jul.	143,926	148,761	2,340,123	7,932	8,097
	Ogos	152,175	150,632	2,355,111	8,001	8,147
	Sep.	157,755	152,290	2,372,752	8,135	8,204
	Okt.	156,675	150,059	2,378,238	8,146	8,236
	Nov.	154,988	149,774	2,377,383	8,149	8,269
	Dis.	149,885	143,728	2,374,557	8,744	8,246
2024	Jan.	152,704	149,845	2,372,913	8,350	8,155
	Feb.	146,191	155,213	2,365,000	8,243	8,137
	Mac	158,397	156,739	2,363,344	8,230	8,152

5.4 Indeks Pengeluaran Perindustrian (IPP) dan Indeks Sektor - Malaysia Industrial Production Index (IPI) and Sector Indices - Malaysia (2015=100)

Tempoh Period	IPP IPI		Perlombongan Mining		Pembuatan Manufacturing		Elektrik Electricity		
	Indeks Asal	Indeks Pelarasan Musim (PM)	Indeks Asal	Indeks Pelarasan Musim (PM)	Indeks Asal	Indeks Pelarasan Musim (PM)	Indeks Asal	Indeks Pelarasan Musim (PM)	
	<i>Original Index</i>	<i>Seasonally Adjusted Index (SA)</i>	<i>Original Index</i>	<i>Seasonally Adjusted Index (SA)</i>	<i>Original Index</i>	<i>Seasonally Adjusted Index (SA)</i>	<i>Original Index</i>	<i>Seasonally Adjusted Index (SA)</i>	
	100.00		25.14		68.25		6.61		
2019	114.9		99.3		120.1		119.9		
2020	110.2		90.5		116.9		115.7		
2021	118.3		91.8		128.1		118.6		
2022	126.5		94.5		138.5		124.0		
2023	127.4		94.7		139.5		126.4		

2022	Jan.	125.6	121.9	97.5	90.1	136.1	133.6	123.4	124.3
	Feb.	116.6	123.4	91.6	93.1	126.4	134.8	110.5	122.2
	Mac	126.6	123.9	97.9	92.5	137.2	135.7	126.7	122.8
	Apr.	120.3	126.6	91.5	94.0	130.4	139.0	124.7	124.4
	Mei	119.5	123.4	92.3	91.6	128.8	135.8	127.7	123.7
	Jun	131.0	130.7	94.1	96.9	145.2	143.4	124.6	126.6
	Jul.	125.1	129.0	92.0	94.7	136.9	141.0	129.0	126.0
	Ogos	130.0	129.6	90.8	96.5	144.5	141.9	128.8	125.8
	Sep.	131.3	129.3	93.4	101.3	146.1	140.4	123.1	124.4
	Okt.	130.3	125.9	95.9	95.3	143.4	137.7	125.5	121.6
	Nov.	131.3	127.8	98.4	95.7	144.4	139.7	121.3	123.2
	Dis.	130.2	126.1	98.3	93.7	142.6	138.4	122.4	122.4
2023	Jan.	127.4	123.9	100.5	92.9	137.9	135.7	120.1	121.1
	Feb.	120.6	127.2	90.9	92.1	132.4	140.7	111.9	123.7
	Mac	130.6	127.7	98.6	93.1	142.8	141.0	127.2	123.4
	Apr.	116.6	122.9	88.1	90.5	126.5	135.0	123.0	122.8
	Mei	125.1	129.4	94.8	94.0	135.4	143.1	134.4	130.1
	Jun	127.9	127.4	87.5	90.0	142.8	140.7	127.3	129.1
	Jul.	125.6	129.8	94.6	97.3	136.6	141.4	129.8	127.0
	Ogos	129.1	128.9	89.4	95.1	143.6	141.2	130.7	127.9
	Sep.	130.6	128.5	88.0	95.4	146.7	140.8	126.1	127.3
	Okt.	133.1	128.6	101.4	100.7	144.7	138.9	133.2	128.9
	Nov.	131.8	128.1	99.6	97.1	144.3	139.2	125.6	127.6
	Dis.	130.1	126.1	102.4	97.6	140.6	136.6	127.4	127.3
2024	Jan.	132.8	129.3	105.6	97.5	143.1	141.0	130.0	131.0
	Feb.	124.4	131.0	98.2	99.4	134.1	142.3	124.1	137.2
	Mac	133.8	130.7	103.5	97.6	144.6	142.7	137.0	133.0

5.5 Penjanaan dan Penggunaan Kuasa Elektrik - Malaysia

Electricity Generation and Consumption - Malaysia

Tempoh Period		Jumlah bekalan	Penjanaan tempatan <i>Local generation</i>		Import	Jumlah edaran	
			Jumlah	Pemasangan awam	Pemasangan swasta		
		<i>Total supply</i>	<i>Total</i>	<i>Public installations</i>	<i>Private installations</i>	<i>Imports</i>	<i>Total distribution</i>
Juta kilowatt-jam <i>Million kilowatt-hours</i>							
2019 ^r		168,803.0	168,767.1	166,438.7	2,328.3	35.9	168,803.0
2020 ^r		162,945.9	162,928.0	160,577.9	2,350.1	17.9	162,945.9
2021 ^r		166,850.9	166,817.1	164,604.3	2,212.7	33.8	166,850.9
2022		172,819.8	172,816.6	170,557.7	2,258.9	3.2	172,819.8
2023		177,745.9	177,713.0	175,453.6	2,259.4	32.8	177,723.9
2022	Jan.	14,321.2	14,321.2	14,133.5	187.7	0.0	14,321.2
	Feb.	12,833.8	12,833.7	12,645.2	188.5	0.1	12,833.8
	Mac	14,840.1	14,840.1	14,650.7	189.4	0.0	14,840.1
	Apr.	14,471.7	14,471.6	14,287.2	184.4	0.1	14,471.7
	Mei	14,868.4	14,866.9	14,679.5	187.4	1.5	14,868.4
	Jun	14,507.1	14,507.1	14,319.3	187.8	0.0	14,507.1
	Jul.	14,950.5	14,949.6	14,761.1	188.6	0.8	14,950.5
	Ogos	14,930.7	14,930.7	14,742.2	188.5	0.0	14,930.7
	Sep.	14,273.4	14,273.4	14,084.7	188.7	0.0	14,273.4
	Okt.	14,555.5	14,555.5	14,366.7	188.7	0.0	14,555.5
	Nov.	14,072.7	14,072.6	13,883.2	189.4	0.1	14,072.7
	Dis.	14,194.8	14,194.2	14,004.4	189.8	0.6	14,194.8
2023	Jan.	14,079.4	14,079.3	13,888.5	190.8	0.0	14,079.4
	Feb.	13,128.7	13,128.6	12,942.3	186.3	0.1	13,128.7
	Mac	14,900.2	14,900.2	14,711.5	188.7	0.0	14,900.2
	Apr.	14,417.5	14,417.5	14,229.1	188.3	0.0	14,417.5
	Mei	15,763.4	15,741.4	15,551.9	189.5	21.9	15,741.4
	Jun	14,907.7	14,907.7	14,722.3	185.3	0.0	14,907.7
	Jul.	15,199.8	15,199.8	15,014.5	185.2	0.0	15,199.8
	Ogos	15,310.1	15,310.1	15,124.8	185.3	0.0	15,310.1
	Sep.	14,790.5	14,779.8	14,590.1	189.8	10.7	14,790.5
	Okt.	15,594.4	15,594.3	15,404.3	190.1	0.0	15,594.4
	Nov.	14,722.8	14,722.8	14,532.3	190.5	0.0	14,722.8
	Dis.	14,931.4	14,931.4	14,741.9	189.5	0.0	14,931.4
2024	Jan.	15,225.5	15,225.5	15,034.7	190.9	0.0	15,225.5
	Feb.	14,544.3	14,544.3	14,353.5	190.8	0.0	14,544.3
	Mac	16,039.0	16,039.0	15,851.9	187.0	0.0	16,039.0

Nota / Notes:

^r Kemaskini dibuat berdasarkan data terkini yang diperolehi / Revisions were made based on the latest data available

^p Data awalan / Preliminary data

5.5

Penjanaan dan Penggunaan Kuasa Elektrik - Malaysia (Samb.)
Electricity Generation and Consumption - Malaysia (Cont'd.)

Tempoh Period	Penggunaan tempatan <i>Local consumption</i>			Eksport <i>Exports</i>	Kehilangan <i>Losses</i>	
	Jumlah <i>Total</i>	Perindustrian, perniagaan dan perlombongan <i>Industrial, commercial and mining</i>	Kediaman dan lampu awam <i>Domestic and public lighting</i>			
	Juta kilowatt-jam <i>Million kilowatt-hours</i>					
2019 ^r	151,607.6	118,221.8	33,385.7	1,697.5	15,497.9	
2020 ^r	144,757.4	108,390.8	36,366.6	1,570.5	16,618.1	
2021 ^r	148,007.2	109,794.2	38,213.0	974.5	17,869.2	
2022	156,832.1	118,597.8	38,234.3	818.0	15,169.7	
2023	163,262.1	122,642.1	40,620.0	873.4	13,610.4	
2022	Jan.	12,936.4	9,787.3	3,149.1	58.3	1,326.5
	Feb.	11,899.2	8,821.4	3,077.8	58.2	876.3
	Mac	13,252.1	9,985.7	3,266.4	62.6	1,525.3
	Apr.	13,132.2	9,813.9	3,318.3	59.9	1,279.6
	Mei	13,254.9	9,890.3	3,364.6	60.2	1,553.3
	Jun	13,244.2	9,961.9	3,282.3	60.8	1,202.1
	Jul.	13,368.0	10,087.7	3,280.3	60.2	1,522.3
	Ogos	13,463.7	10,261.3	3,202.4	67.6	1,399.3
	Sep.	13,090.6	9,971.9	3,118.7	67.9	1,114.9
	Okt.	13,214.6	10,117.6	3,097.0	83.3	1,257.5
	Nov.	12,934.3	9,895.1	3,039.1	88.2	1,050.2
	Dis.	13,041.9	10,003.8	3,038.1	90.7	1,062.3
2023	Jan.	12,866.5	9,836.3	3,030.1	71.9	1,141.0
	Feb.	12,347.5	9,301.0	3,046.5	75.8	705.4
	Mac	13,666.9	10,302.6	3,364.4	75.5	1,157.8
	Apr.	13,230.8	9,714.3	3,516.4	72.6	1,114.2
	Mei	14,297.4	10,586.6	3,710.8	71.0	1,394.9
	Jun	13,659.7	10,145.5	3,514.2	70.6	1,177.4
	Jul.	13,905.2	10,394.2	3,511.0	70.6	1,224.0
	Ogos	13,807.2	10,382.3	3,424.9	73.8	1,429.1
	Sep.	13,756.8	10,264.3	3,492.5	72.8	961.0
	Okt.	14,134.7	10,729.9	3,404.8	72.2	1,387.5
	Nov.	13,731.5	10,466.2	3,265.3	73.7	917.6
	Dis.	13,858.1	10,519.0	3,339.1	72.9	1,000.5
2024	Jan.	14,305.1	10,763.7	3,541.4	73.0	847.5
	Feb.	13,680.8	10,044.6	3,636.1	74.1	789.5
	Mac	14,714.3	10,830.3	3,884.0	73.9	1,250.7

Sumber/Source : Tenaga Nasional Berhad
Sabah Electricity Sdn. Bhd.
Sarawak Energy Berhad
Pengeluar Tenaga Bebas
Independent Power Producers

PERKHIDMATAN

SERVICES



06

Muka surat ini sengaja dibiarkan kosong.
This page is deliberately left blank.

6.1 Nilai Jualan dan Indeks Volum Perdagangan Borong & Runcit (2015=100) mengikut Subsektor - Malaysia

Sales Value and Volume Index of Wholesale & Retail Trade (2015=100) by Sub-Sectors - Malaysia

Tempoh Period	Perdagangan Borong & Runcit <i>Wholesale & Retail Trade</i>		Kenderaaan Bermotor <i>Motor Vehicles</i>		Perdagangan Borong <i>Wholesale Trade</i>		Perdagangan Runcit <i>Retail Trade</i>		
	Jualan <i>Sales</i>	Indeks <i>Index</i>	Jualan <i>Sales</i>	Indeks <i>Index</i>	Jualan <i>Sales</i>	Indeks <i>Index</i>	Jualan <i>Sales</i>	Indeks <i>Index</i>	
	RM Juta <i>Million</i>		RM Juta <i>Million</i>		RM Juta <i>Million</i>		RM Juta <i>Million</i>		
2019	1,326,446	129.5	150,624	104.6	638,222	128.5	537,600	139.5	
2020	1,249,415	121.6	135,096	94.0	603,311	121.8	511,008	131.0	
2021	1,299,424	124.3	124,105	85.2	641,755	126.5	533,564	135.6	
2022	1,554,518	142.1	183,173	118.6	710,292	131.1	661,052	161.6	
2023	1,673,607	150.1	205,706	129.2	747,149	137.2	720,751	171.6	
<hr/>									
2022	Jan.	120,185	135.6	12,634	107.7	58,581	134.1	48,970	147.2
	Feb.	117,090	131.5	12,456	104.9	55,850	126.1	48,783	146.2
	Mac	123,773	136.9	16,682	132.4	57,241	127.8	49,851	148.1
	Apr.	127,984	140.6	15,402	121.1	59,023	130.6	53,559	157.3
	Mei	129,504	141.8	13,930	108.4	59,555	130.4	56,019	164.0
	Jun	132,795	144.3	16,127	121.6	60,515	132.0	56,154	164.9
	Jul.	130,393	142.2	14,115	105.8	59,696	130.1	56,582	165.8
	Ogos	133,626	145.5	16,514	125.1	60,131	132.3	56,980	166.5
	Sep.	134,015	146.0	16,323	123.4	60,038	132.4	57,653	168.1
	Okt.	133,596	145.7	15,422	118.0	59,868	132.1	58,307	169.4
	Nov.	134,264	145.9	16,036	121.5	59,487	131.3	58,740	169.7
	Dis.	137,294	149.2	17,532	133.0	60,308	133.8	59,454	171.4
2023	Jan.	135,130	147.1	15,179	117.6	60,374	134.5	59,577	171.0
	Feb.	133,792	145.4	16,485	126.9	59,148	130.9	58,158	166.8
	Mac.	138,497	149.8	18,229	139.8	61,597	136.5	58,671	168.6
	Apr.	135,988	147.3	14,623	110.2	60,902	135.0	60,462	173.1
	Mei	137,996	148.3	16,997	127.9	62,170	137.3	58,830	167.9
	Jun	138,465	148.8	16,677	125.3	62,384	137.9	59,404	169.1
	Jul.	139,692	149.9	16,919	127.4	63,093	138.7	59,680	170.3
	Ogos	142,526	152.8	18,122	136.1	63,860	140.3	60,544	172.8
	Sep.	142,719	152.7	17,466	130.7	64,183	140.0	61,070	174.5
	Okt.	142,282	152.2	18,375	136.6	63,308	138.3	60,599	173.3
	Nov.	142,582	152.7	18,072	134.2	63,196	139.0	61,313	174.5
	Dis.	143,939	154.3	18,562	138.2	62,934	138.4	62,443	177.6
2024	Jan. ^r	142,407	152.3	17,615	131.8	63,687	139.9	61,106	173.5
	Feb. ^r	141,105	151.2	17,371	130.2	62,202	136.6	61,532	174.5
	Mac ^p	145,723	155.1	18,813	140.2	64,081	139.5	62,830	177.6

Nota / Notes:

^r Kemaskini dibuat berdasarkan data terkini yang diperolehi / Revisions were made based on the latest data available

^p Data awalan / Preliminary data

6.2 Perdagangan Borong & Runcit - Malaysia

Wholesale & Retail Trade - Malaysia

Tempoh Period	Jumlah Total			Perdagangan Borong Wholesale Trade			
	Nilai Jualan	Bil. pekerja	Gaji dan upah	Nilai Jualan	Bil. pekerja	Gaji dan upah	
	Sales value	No. of persons engaged	Salaries and wages	Sales value	No. of persons engaged	Salaries and wages	
	RM Juta/ Million	`000	RM Juta/ Million	RM Juta/ Million	`000	RM Juta/ Million	
2019	1,326,446	1,852	50,429	638,222	480	18,431	
2020	1,249,415	1,848	50,502	603,311	484	18,551	
2021	1,299,424	1,898	51,207	641,755	493	18,888	
2022	1,554,518	1,963	54,989	710,292	507	19,852	
2023	1,673,607	2,003	56,425	747,149	514	20,398	
<hr/>							
2019	Q1	321,864	1,822	12,411	156,226	469	4,547
	Q2	328,511	1,845	12,565	158,116	477	4,558
	Q3	337,230	1,846	12,683	161,223	475	4,644
	Q4	338,840	1,852	12,771	162,658	480	4,681
2020	Q1	326,931	1,845	12,620	160,015	475	4,609
	Q2	254,162	1,822	12,290	127,376	472	4,527
	Q3	331,066	1,849	12,760	154,454	478	4,680
	Q4	337,257	1,848	12,834	161,467	484	4,734
2021	Q1	332,589	1,843	12,713	160,720	481	4,685
	Q2	311,563	1,821	12,381	156,974	478	4,633
	Q3	300,843	1,856	12,814	154,358	483	4,744
	Q4	354,429	1,898	13,301	169,704	493	4,826
2022	Q1	361,048	1,915	13,471	171,672	498	4,851
	Q2	390,282	1,943	13,758	179,093	506	4,982
	Q3	398,034	1,951	13,844	179,865	507	5,012
	Q4	405,154	1,963	13,916	179,663	507	5,008
2023	Q1	407,419	1,964	13,928	181,119	507	5,016
	Q2 ^f	412,449	1,973	14,029	185,456	511	5,078
	Q3 ^f	424,937	1,988	14,200	191,136	515	5,157
	Q4 ^p	428,802	2,003	14,268	189,438	514	5,147
2024	Q1 ^p	429,236	2,006	14,315	189,969	515	5,154

Penerbitan berkaitan - Perangkaan Perkhidmatan Suku Tahunan
Related publications - Quarterly Services Statistics

6.2 Perdagangan Borong & Runcit - Malaysia (Samb.)

Wholesale & Retail Trade - Malaysia (Cont'd)

Tempoh Period	Perdagangan Runcit Retail Trade			Kenderaan Bermotor Motor Vehicles			
	Nilai Jualan	Bil. pekerja	Gaji dan upah	Nilai Jualan	Bil. pekerja	Gaji dan upah	
	<i>Sales value</i>	<i>No. of persons engaged</i>	<i>Salaries and wages</i>	<i>Sales value</i>	<i>No. of persons engaged</i>	<i>Salaries and wages</i>	
	RM Juta/ Million	`000	RM Juta/ Million	RM Juta/ Million	`000	RM Juta/ Million	
2019	537,600	1,091	24,971	150,624	281	7,027	
2020	511,008	1,085	24,832	135,096	278	7,120	
2021	533,564	1,117	25,159	124,105	289	7,160	
2022	661,052	1,160	27,173	183,173	296	7,964	
2023	720,751	1,182	27,760	205,706	307	8,267	

2019	Q1	130,052	1,075	6,142	35,587	277	1,721
	Q2	131,934	1,089	6,262	38,462	279	1,744
	Q3	137,104	1,093	6,288	38,903	278	1,751
	Q4	138,510	1,091	6,279	37,672	281	1,810
2020	Q1	132,750	1,090	6,253	34,166	280	1,758
	Q2	107,046	1,073	6,014	19,739	276	1,749
	Q3	135,346	1,094	6,296	41,265	277	1,784
	Q4	135,865	1,085	6,270	39,925	278	1,830
2021	Q1	134,893	1,084	6,249	36,977	278	1,779
	Q2	128,235	1,071	6,028	26,354	272	1,720
	Q3	127,838	1,097	6,306	18,647	276	1,763
	Q4	142,598	1,117	6,578	42,127	289	1,897
2022	Q1	147,604	1,127	6,682	41,772	290	1,939
	Q2	165,731	1,142	6,783	45,458	295	1,993
	Q3	171,216	1,149	6,828	46,953	295	2,004
	Q4	176,501	1,160	6,880	48,990	296	2,028
2023	Q1	176,406	1,159	6,862	49,894	298	2,050
	Q2 ^r	178,696	1,164	6,903	48,297	298	2,048
	Q3 ^r	181,294	1,172	6,964	52,507	301	2,080
	Q4 ^p	184,355	1,182	7,031	55,008	307	2,090
2024	Q1 ^p	185,468	1,184	7,075	53,799	307	2,087

6.3 Indeks Volum Perdagangan Borong & Runcit (2015=100) mengikut Subsektor - Malaysia

Volume Index of Wholesale & Retail Trade (2015=100) by Sub-Sectors - Malaysia

Tempoh Period		Indeks Perdagangan Borong & Runcit	Indeks Kenderaaan Bermotor	Indeks Perdagangan Borong	Indeks Perdagangan Runcit
		<i>Index of Wholesale & Retail Trade</i>	<i>Index of Motor Vehicles</i>	<i>Index of Wholesale Trade</i>	<i>Index of Retail Trade</i>
	Wajaran Weights	100.0	11.0	44.0	45.0
2019		129.5	104.6	128.5	139.5
2020		121.6	94.0	121.8	131.0
2021		124.3	85.2	126.5	135.6
2022		142.1	118.6	131.1	161.6
2023		150.1	129.2	137.2	171.6

2019	Q1	125.5	101.2	123.8	136.1
	Q2	127.8	105.6	127.0	136.5
	Q3	132.0	107.7	131.5	141.2
	Q4	132.8	103.9	131.8	144.2
2020	Q1	127.5	97.6	126.8	138.6
	Q2	97.8	54.9	102.5	107.6
	Q3	129.4	113.7	126.9	138.0
	Q4	131.7	109.9	131.3	139.9
2021	Q1	129.6	105.7	127.9	140.0
	Q2	119.3	70.3	124.1	130.8
	Q3	114.8	48.7	122.9	128.8
	Q4	133.7	116.0	131.3	142.7
2022	Q1	134.7	115.0	129.4	147.2
	Q2	142.2	117.0	131.0	162.1
	Q3	144.6	118.1	131.6	166.8
	Q4 ^r	146.9	124.2	132.4	170.1
2023	Q1	147.4	128.1	133.9	168.8
	Q2 ^r	148.1	121.1	136.7	170.0
	Q3 ^r	151.8	131.4	139.7	172.5
	Q4 ^p	153.1	136.3	138.6	175.1
2024	Q1 ^p	152.8	134.1	138.7	175.2

Penerbitan berkaitan - Indeks Volum Perdagangan Borong & Runcit Suku Tahunan
 Related publications - Quarterly Volume Index of Wholesale & Retail Trade

6.4 Indeks Volum Perkhidmatan (2015 = 100) - Malaysia

Volume Index of Services (2015 = 100) - Malaysia

Tempoh <i>Period</i>	Perkhidmatan	Perdagangan Borong & Runcit, Makanan & Minuman dan Penginapan	Perkhidmatan Perniagaan dan Kewangan	Maklumat & Komunikasi dan Pengangkutan & Penyimpanan	Perkhidmatan Lain	
	<i>Services</i>	<i>Wholesale & Retail Trade, Food & Beverages and</i>	<i>Business Services and Finance</i>	<i>Information & Communication and Transport & Storage</i>	<i>Other Services</i>	
Wajaran: Weights:	100	45.2	26.8	21.9	6.1	
2019	128.9	130.5	124.7	131.1	127.1	
2020	118.6	118.0	119.7	124.0	99.4	
2021	120.6	118.6	122.9	130.2	90.8	
2022	137.9	138.9	134.3	148.6	108.6	
2023	145.7	147.1	138.2	159.3	119.2	
<hr/>						
2019	Q1	125.1	126.2	122.2	127.0	122.2
	Q2	126.5	128.3	120.5	130.6	124.3
	Q3	130.7	132.4	126.1	133.0	129.8
	Q4	133.2	135.0	129.9	133.7	132.0
2020	Q1	127.9	128.1	127.2	130.4	121.2
	Q2	99.2	94.4	103.3	111.3	74.0
	Q3	123.4	123.8	123.6	128.2	101.9
	Q4	124.0	125.6	124.7	126.3	100.6
2021	Q1	123.5	123.5	127.6	127.8	91.3
	Q2	116.8	113.5	120.4	127.0	89.6
	Q3	114.1	108.8	119.3	128.1	81.1
	Q4	127.7	128.5	124.2	138.1	101.0
2022	Q1	132.3	131.3	131.0	143.6	103.9
	Q2	136.3	138.8	129.7	147.8	106.3
	Q3	140.5	141.5	138.0	150.0	109.8
	Q4 ^r	142.7	144.1	138.6	152.8	114.4
2023	Q1	143.9	144.5	139.7	155.6	117.1
	Q2 ^r	142.6	145.2	131.1	158.4	117.6
	Q3 ^r	147.7	148.7	142.2	160.3	119.4
	Q4 ^p	148.5	150.2	140.0	162.9	122.4
2024	Q1 ^p	150.4	150.2	144.8	164.9	125.1

Penerbitan berkaitan - Indeks Volum Perkhidmatan Suku Tahunan
Related publications - Quarterly Volume Index of Services

Muka surat ini sengaja dibiarkan kosong.
This page is deliberately left blank.

PENGANGKUTAN & KOMUNIKASI

TRANSPORT & COMMUNICATIONS



07

Muka surat ini sengaja dibiarkan kosong.
This page is deliberately left blank.

7.1 Bilangan Pendaftaran Baru Kenderaan Bermotor - Malaysia

Number of New Registration of Motor Vehicles - Malaysia

Tempoh Period	Kenderaan berdaftar dalam tempoh	Motosikal	Motokar	Kenderaan awam	Kenderaan barang	Lain-lain kenderaan	
	<i>Number of vehicles registered during period</i>	<i>Motorcycles</i>	<i>Motorcars</i>	<i>Public Transport</i>	<i>Goods vehicles</i>	<i>Other vehicles</i>	
Bilangan Number							
2019	1,258,598	595,970	604,581	7,441	35,874	14,732	
2020	1,165,880	569,406	534,947	5,552	30,578	15,397	
2021	1,191,932	614,935	526,205	2,676	33,636	14,480	
2022	1,522,823	718,725	739,766	3,793	41,136	19,403	
2023	1,533,447	642,586	824,619	6,413	39,496	20,333	
<hr style="border-top: 1px dashed black;"/>							
2022	Jan.	93,650	44,337	44,395	108	3,315	1,495
	Feb.	91,625	42,041	45,954	92	2,430	1,108
	Mac	138,702	59,923	73,070	256	3,673	1,780
	Apr.	137,396	70,986	61,109	108	3,522	1,671
	Mei	120,320	63,343	52,517	356	2,751	1,353
	Jun	146,030	74,952	65,298	304	3,759	1,717
	Jul.	120,562	62,460	53,083	108	3,278	1,633
	Ogos	143,397	67,667	70,193	188	3,488	1,861
	Sep.	138,787	65,022	67,949	228	3,651	1,937
	Okt.	126,254	56,775	63,588	608	3,597	1,686
	Nov.	127,986	54,918	67,487	543	3,450	1,588
	Dis.	138,114	56,301	75,123	894	4,222	1,574
2023	Jan.	111,346	53,699	53,505	133	2,573	1,436
	Feb.	126,981	56,442	65,924	137	2,861	1,617
	Mac	150,757	65,222	79,493	452	3,754	1,836
	Apr.	103,601	47,998	51,315	124	2,734	1,430
	Mei	131,139	59,539	66,181	369	3,328	1,722
	Jun	124,762	55,939	63,105	727	3,363	1,628
	Jul.	128,435	55,346	67,528	300	3,297	1,964
	Ogos	134,838	53,019	75,983	461	3,491	1,884
	Sep.	122,012	48,250	68,379	528	3,238	1,617
	Okt.	137,377	52,403	78,450	860	3,712	1,952
	Nov.	131,368	49,471	75,604	997	3,516	1,780
	Dis.	130,831	45,258	79,152	1,325	3,629	1,467
2024	Jan.	129,678	54,777	69,537	534	3,270	1,560
	Feb.	119,055	48,309	66,511	345	2,557	1,333
	Mac	136,049	56,193	74,058	855	3,200	1,743

Sumber : Jabatan Pengangkutan Jalan, Malaysia
Source : Road Transport Department, Malaysia

7.2 Kargo yang Dikendalikan di Pelabuhan Terpilih - Semenanjung Malaysia

Cargo Throughput at Selected Ports - Peninsular Malaysia

Tempoh Period		PELABUHAN PORTS							
		Pulau Pinang		Klang		Kuantan		Port Dickson	
		Eksport Exports	Import Imports	Eksport Exports	Import Imports	Eksport Exports	Import Imports	Eksport Exports	Import Imports
		`000 Tan Metrik (<i>Freightweight</i>) Tonnes							
2019 ^p		15,191	17,654	116,804	126,258	13,256	12,840	2,962	15,383
2020		13,360	15,876	105,428	115,993	14,431	12,835	3,467	12,379
2021		12,803	15,932	112,552	122,987	11,848	11,011	1,794	9,830
2022		13,503	16,161	106,700	119,443	11,236	11,130	2,320	9,236
2023		14,334	17,310	112,690	129,907	11,494	13,778	4,380	12,899

2022	Jan.	1,113	1,431	9,186	10,607	1,152	896	161	276
	Feb.	916	1,054	8,292	8,644	778	888	353	502
	Mac	1,201	1,315	8,855	10,921	718	1,356	376	1,318
	Apr.	1,216	1,450	8,817	9,869	953	801	200	401
	Mei	960	1,304	8,960	10,071	1,034	952	182	465
	Jun	1,128	1,435	8,764	9,978	712	823	195	729
	Jul.	1,094	1,370	8,983	10,131	912	852	175	1,235
	Ogos	1,277	1,550	9,294	10,118	1,065	1,087	133	1,229
	Sep.	1,378	1,114	9,058	9,699	897	903	98	914
	Okt.	1,068	1,309	8,993	9,969	1,001	1,028	195	585
	Nov.	1,102	1,255	8,696	9,779	1,100	697	119	910
	Dis.	1,051	1,573	8,802	9,657	914	846	133	672
2023	Jan.	949	1,264	8,258	9,881	747	1,106	171	1,282
	Feb.	1,111	1,177	8,670	9,329	970	1,095	96	1,129
	Mac	1,413	1,516	9,749	11,508	1,014	1,161	299	1,047
	Apr.	1,108	1,388	8,765	10,205	943	824	234	886
	Mei	1,329	1,324	9,234	10,868	866	1,223	902	358
	Jun	1,163	1,571	9,399	10,233	1,131	1,012	930	466
	Jul.	1,064	1,422	9,764	11,240	1,080	1,381	125	1,401
	Ogos	1,201	1,548	9,609	10,618	878	1,105	113	1,329
	Sep.	1,217	1,368	9,647	11,111	860	1,395	719	2,148
	Okt.	1,338	1,470	9,955	11,770	1,173	1,073	166	472
	Nov.	1,188	1,626	9,477	11,046	807	1,305	154	1,394
	Dis.	1,254	1,636	10,163	12,098	1,024	1,099	472	987
2024	Jan.	1,121	1,534	8,929	11,180	1,178	1,129	363	697
	Feb.	1,217	1,447	8,866	10,281	1,038	1,361	962	905
	Mac	1,164	1,387	9,761	11,664	1,114	1,178	762	1,530

Sumber : Kementerian Pengangkutan Malaysia
Source : Ministry of Transport Malaysia

7.3 Kontena yang Dikendalikan di Pelabuhan Terpilih - Semenanjung Malaysia

Container Throughput at Selected Ports - Peninsular Malaysia

Tempoh Period		PELABUHAN PORTS							
		Pulau Pinang		Klang		Tanjung Pelepas		Kuantan	
		Eksport Exports	Import Imports	Eksport Exports	Import Imports	Eksport Exports	Import Imports	Eksport Exports	Import Imports
Twenty-Footer Equivalent Unit (TEUs)									
2019 ^P		705,858	700,642	2,485,728	2,548,592	402,735	301,181	80,231	73,919
2020		647,634	630,829	2,564,794	2,556,428	361,663	208,372	79,365	70,513
2021		605,504	608,462	2,684,281	2,648,695	324,674	208,887	72,087	67,394
2022		604,104	620,267	2,799,443	2,883,037	331,736	206,261	67,368	60,481
2023		690,104	670,049	3,054,411	3,100,958	345,799	190,557	74,055	67,071

2022	Jan.	50,962	55,725	242,515	271,903	31,866	22,333	4,936	4,888
	Feb.	43,875	42,466	223,726	202,481	25,736	12,824	5,895	5,528
	Mac	55,863	53,809	232,629	230,415	29,223	13,653	5,742	6,013
	Apr.	52,947	55,135	215,824	240,958	29,382	17,362	6,832	5,657
	Mei	44,665	51,189	211,394	230,349	25,098	15,611	5,076	3,925
	Jun	50,546	45,231	228,205	232,781	27,598	13,916	5,849	4,522
	Jul.	49,686	46,006	256,768	247,192	27,834	17,697	6,000	5,163
	Ogos	52,046	50,618	245,497	246,916	30,825	18,293	5,693	5,679
	Sep.	48,871	48,245	236,986	243,452	24,516	14,259	4,509	3,267
	Okt.	51,667	49,703	238,527	239,663	27,171	19,989	5,682	3,942
	Nov.	50,129	60,696	222,517	246,782	25,195	19,535	5,296	5,884
	Dis.	52,847	61,444	244,855	250,145	27,292	20,791	5,858	6,013
2023	Jan.	43,530	45,248	227,681	239,113	24,700	16,271	5,440	4,757
	Feb.	53,136	45,658	221,025	208,219	26,248	12,056	5,775	4,465
	Mac	63,076	64,994	248,608	264,828	25,034	14,478	6,542	6,267
	Apr.	52,117	64,063	235,748	262,873	27,137	13,838	5,669	5,654
	Mei	60,296	59,351	267,186	250,323	30,201	15,631	6,473	5,906
	Jun	57,337	44,690	255,333	239,508	27,682	13,268	5,527	5,539
	Jul.	58,798	56,368	265,207	271,479	29,933	15,936	6,099	3,970
	Ogos	61,942	54,756	257,069	262,753	28,112	12,147	6,967	6,314
	Sep.	58,677	54,949	261,036	260,237	29,932	16,956	5,280	5,478
	Okt.	63,280	64,530	270,558	268,588	33,528	25,509	7,054	7,748
	Nov.	57,368	63,805	254,253	272,257	33,354	20,689	6,262	4,736
	Dis.	60,732	51,637	290,707	300,780	29,938	13,781	6,967	6,237
2024	Jan.	56,696	58,046	280,536	285,301	32,107	17,096	7,287	5,864
	Feb.	57,909	53,579	249,331	245,901	27,966	18,920	5,689	4,617
	Mac	58,961	58,702	263,117	259,254	31,462	20,524	6,100	4,649

Sumber: Kementerian Pengangkutan Malaysia
Source: Ministry of Transport Malaysia

7.4 Perangkaan Telekomunikasi Telecommunications Statistics

	2022				2023			
	Suku 1	Suku 2	Suku 3	Suku 4	Suku 1	Suku 2	Suku 3	Suku 4
	1 st Qtr.	2 nd Qtr.	3 rd Qtr.	4 th Qtr.	1 st Qtr.	2 nd Qtr.	3 rd Qtr.	4 th Qtr.
Bilangan Perkhidmatan pesanan pendek yang dihantar (Bilion) <i>Number of short message services (SMS) sent (Billion)</i>	0.6	0.5	0.5	0.4	0.4	0.4	0.3	0.3
Kadar penembusan <i>Penetration rate</i>								
Talian Ibusawat Terus bagi 100 isi rumah ¹ <i>DEL per 100 households</i>	7.6	6.8	6.1	5.5	5.1	4.8	4.4	4.0
* Jalur lebar per 100 bagi isi rumah ² <i>Broadband per 100 households</i>
Telefon selular bagi 100 penduduk ³ <i>Cellular phone per 100 inhabitants</i>	139.2	143.1	143.7	145.3	147.3	148.1	148.6	148.7
* Jalur lebar bagi 100 penduduk ⁴ <i>Broadband per 100 inhabitants</i>
** Jalur lebar tetap bagi 100 premis ⁷ <i>Fixed-broadband per 100 premises</i>	42.9	45.3	46.4	47.6	48.6	49.1	49.9	50.6
** Jalur lebar mudah alih bagi 100 penduduk ⁸ <i>Mobile-broadband per 100 inhabitants</i>	124.1	127.9	128.9	131.0	132.0	133.3	133.8	134.5

Nota /Notes:

- 1 **Kadar penembusan Talian Ibu sawat Terus bagi 100 isi rumah dikirakan dengan membahagi jumlah langganan isi rumah dengan jumlah isi rumah dan didarab dengan 100.**
The Direct Exchange Line (DEL) penetration rate per 100 households is calculated by dividing the number of household
 - 2 **Kadar penembusan jalur lebar bagi 100 isi rumah bagi suku keempat 2015 telah disemak semula dengan membahagi jumlah langganan isi rumah dengan jumlah isi rumah dan didarab dengan 100.**
The broadband penetration rate per 100 households for Q4 2015 is revised by dividing the number of household subscriptions by
 - 3 **Kadar penembusan selular mudah alih dikira sebagai jumlah langganan dibahagi jumlah penduduk dan didarabkan dengan 100. Penembusan yang melebihi 100% boleh berpunca daripada pelanggan yang melanggan melebihi daripada satu langganan.**
The mobile cellular penetration rate refers to the total subscriptions divided by the total population and multiplied by 100.
 - 4 **Kadar penembusan jalur lebar bagi 100 penduduk dikira dengan membahagi jumlah langganan isi rumah dan langganan bukan isi rumah ditambah dengan langganan pay per use dengan jumlah penduduk dan didarab dengan 100. Langganan Wi-Fi awam tidak diambilkira.**
The broadband penetration rate per 100 inhabitants is calculated by dividing the sum of household and non-household
 - 5 **Kadar penembusan jalur lebar bagi 100 isi rumah bagi suku keempat 2017 merujuk kepada Paparan 7 "Laporan Penyiasatan Penggunaan dan Capaian ICT oleh Individu dan Isi Rumah 2017" terbitan Jabatan Perangkaan Malaysia.**
The broadband penetration rate per 100 households for Q4 2017 is referring to Exhibit 7 of the "ICT Use and Access by Individuals and Household Survey Report 2017" by DOSM.
 - 7 **Kadar penembusan jalur lebar tetap bagi 100 premis dikira dengan membahagi jumlah langganan jalur lebar tetap dengan kelajuan 1Mbit/s dan ke atas bagi isi rumah dan bukan isi rumah dengan jumlah premis dan didarab dengan 100.**
The fixed-broadband penetration rate per 100 premises is calculated by dividing the sum of fixed-broadband household and non-household subscriptions with speed equal or more than 1Mbit/s by the number of premises and multiplying by 100.
 - 8 **Kadar penembusan jalur lebar mudah alih bagi 100 penduduk dikira dengan membahagi jumlah langganan isi rumah dan langganan bukan isi rumah ditambah dengan langganan pay per use dengan jumlah penduduk dan didarab dengan 100. Langganan Wi-Fi awam tidak diambilkira.**
The mobile-broadband penetration rate per 100 inhabitants is calculated by dividing the sum of household and non-household
- * **Bermula suku keempat 2015, pengiraan langganan dan kadar penembusan jalur lebar disemak semula dengan tidak lagi mengambil kira jalur lebar tetap yang berkelajuan kurang daripada 1Mbit/s.**
Commencing Q4 2015, the calculation for broadband subscriptions and penetration rates are revised to exclude fixed-broadband
- **Tidak diterbitkan mulai 2018.**
Unpublished since 2018.
- ** **Diterbitkan mulai 2020.**
Published since 2020.

7.4 Perangkaan Telekomunikasi (Samb.) Telecommunications Statistics (Cont'd.)

	2022				2023					
	Suku 3 3 rd Qtr.	Suku 4 4 th Qtr.	Suku 1 1 st Qtr.	Suku 2 2 nd Qtr.	Suku 3 3 rd Qtr.	Suku 4 4 th Qtr.	Suku 1 1 st Qtr.	Suku 2 2 nd Qtr.	Suku 3 3 rd Qtr.	Suku 4 4 rd Qtr.
Capaian Komuniti - Malaysia <i>Community Access</i>										
Pusat Ekonomi Digital (PEDI) <i>Digital Economy Centre (PEDI)</i>		911	911	911	911	911	911	911	911	911
Wifi Komuniti <i>Community Wifi</i>										
<hr/>										
Bilangan langganan Talian Ibusawat Terus [DEL] ('000)										
Kediaman <i>Residential</i>	752	680	607	543	487	442	417	393.9	360.3	332.2
Perniagaan <i>Business</i>	730	697	669	639	600	562	525	478.8	439.2	399.9
<hr/>										
Bilangan langganan telefon selular ('000) ⁶ <i>Number of cellular phones subscriptions ('000)</i>										
Pascabayar ('000) <i>Postpaid ('000)</i>	46,407	47,202	46,671	46,728	47,239	47,952	48,653	49,440	49,714	50,137
Prabayar ('000) <i>Prepaid ('000)</i>	13,963	14,179	14,171	14,226	14,264	14,294	14,344	14,456	14,620	14,825
Prabayar ('000) <i>Prepaid ('000)</i>	32,445	33,023	32,500	32,502	32,975	33,658	34,308	34,984	35,095	35,311

Nota/Note

Sumber: Suruhanjaya Komunikasi dan Multimedia Malaysia
Source: Malaysian Communications and Multimedia Commission

⁶ Termasuk 2G, 3G dan 4G
Includes 2G, 3G and 4G

Muka surat ini sengaja dibiarkan kosong.
This page is deliberately left blank.

PERBANKAN & KEWANGAN

BANKING & FINANCE



08

Muka surat ini sengaja dibiarkan kosong.
This page is deliberately left blank.

8.1 Kewangan Kerajaan Persekutuan Federal Government Finance

Tempoh Period	Belanjawan semasa Current budget			Perbelanjaan pembangunan Development expenditure			Kumpulan Wang COVID-19 COVID-19 Fund	Lebihan / kurangan(-) keseluruhan Overall surplus / deficit(-)	
	Hasil Revenue	Perbelanjaan mengurus ¹ Operating Expenditure ¹	Lebihan / kurangan(-) Surplus / deficit(-)	Perbelanjaan pembangunan kasar Gross development expenditure	Tolak: Terimaan balik Less: Loan recoveries	Perbelanjaan pembangunan bersih Net development expenditure			
2019	264,415	263,343	1,072	54,173	1,603	52,570	--	-51,498	
2020	225,076	224,600	476	51,360	1,259	50,101	38,019	-87,644	
2021	233,752	231,516	2,235	64,257	975	63,282	37,711	-98,757	
2022	294,357	292,693	1,664	71,574	1,407	70,167	30,979	-99,482	
2023	314,960	311,267	3,693	96,091	1,007	95,084	--	-91,391	
2019	Q1	63,688	59,454	4,234	11,524	178	11,346	--	-7,112
	Q2	62,086	65,316	-3,230	12,239	157	12,082	--	-15,312
	Q3	68,775	68,801	-26	10,291	728	9,563	--	-9,589
	Q4	69,866	69,772	94	20,119	540	19,579	--	-19,485
2020	Q1	45,322	62,071	-16,749	11,543	689	10,854	516	-28,119
	Q2	56,450	51,938	4,512	7,059	123	6,936	22,147	-24,571
	Q3	46,402	56,850	-10,448	12,280	174	12,106	4,999	-27,553
	Q4	76,902	53,742	23,160	20,478	273	20,205	10,357	-7,402
2021	Q1	49,527	62,200	-12,673	15,569	276	15,294	9,099	-37,066
	Q2	56,891	55,167	1,724	12,804	154	12,650	9,331	-20,257
	Q3	51,455	50,667	787	22,221	144	22,077	5,020	-26,310
	Q4	75,879	63,481	12,398	13,662	401	13,261	14,261	-15,124
2022	Q1	62,757	64,583	-1,826	16,781	169	16,612	5,358	-23,796
	Q2	61,566	65,229	-3,663	13,706	292	13,415	4,050	-21,128
	Q3	83,281	69,176	14,106	15,839	258	15,581	5,591	-7,067
	Q4	86,753	93,706	-6,953	25,247	688	24,559	15,980	-47,491
2023 ³	Q1	76,196	66,611	9,585	26,642	387	26,255	-	-16,669
	Q2	72,210	77,210	-5,001	18,111	374	17,737	-	-22,737
	Q3	77,856	69,720	8,135	19,836	215	19,620	-	-11,485
	Q4	88,698	97,725	-9,027	31,503	408	31,095	-	-40,122

Sumber: Bank Negara Malaysia
Source: Central Bank of Malaysia

1 Tidak termasuk pindahan anatra akaun seperti Kumpulan Wang Pembangunan.
2 Termasuk perubahan-perubahan dalam baki-baki Kumpulan Wang Amanah Kerajaan. Tanda tolak menunjukkan penimbunan harta-harta.
3 Angka-angka suku tahunan adalah awalan.

Jumlah tidak semestinya tepat disebabkan oleh penggenapan.

Nota: Kalendar siaran awal bagi kategori data ini boleh didapati di laman web DSBB-IMF (<http://dsbb.imf.org>).

1 Excludes intra-account transfer such as Development Fund.
2 Include changes in Government Trust Fund balances. A minus sign indicates the accumulation of assets.
3 Quarterly figures are preliminary.

Numbers may not add up to total due to rounding.

Note: An advance release calendar for this data category is published on the IMF's Dissemination Standards Bulletin Board (<http://dsbb.imf.org>).

8.2 Hasil Semasa Kerajaan Persekutuan Federal Government Revenue

Tempoh <i>Period</i>	Jumlah <i>Total</i>	Cukai Langsung <i>Direct Taxes</i>						
		Jumlah Kecil <i>Sub-Total</i>	Cukai pendapatan syarikat <i>Companies income tax</i>	Cukai pendapatan petroleum <i>Petroleum income tax</i>	Cukai pendapatan individu ¹ <i>Individual income tax¹</i>	Duti setem <i>Stamp duties</i>	Lain- lain ² <i>Others²</i>	
		RM Juta / RM Million						
2019	264,415	134,723	63,751	20,783	38,680	6,213	5,296	
2020	225,075	112,511	50,065	12,772	38,953	5,506	5,215	
2021	233,752	130,116	79,829	11,570	27,051	6,340	5,330	
2022	294,357	153,476	82,133	23,421	33,776	8,038	6,107	
2023	314,959	171,336	93,851	26,096	36,210	9,564	5,615	

2019	Q1	63,688	30,798	15,928	4,099	8,019	1,512	1,241
	Q2	62,086	31,442	16,073	4,453	8,098	1,460	1,357
	Q3	68,775	35,048	14,471	4,265	13,517	1,560	1,235
	Q4	69,866	37,435	17,279	7,966	9,046	1,681	1,463
2020	Q1	45,322	28,158	13,583	2,328	9,741	1,301	1,203
	Q2	56,450	18,575	6,863	2,371	7,508	843	990
	Q3	46,402	19,742	6,292	15	10,450	1,542	1,444
	Q4	76,902	46,036	23,327	8,057	11,254	1,820	1,578
2021	Q1	49,527	28,997	17,451	1,402	7,333	1,505	1,307
	Q2	56,891	29,340	11,653	2,848	12,205	1,497	1,135
	Q3	51,455	27,201	9,229	1,936	13,214	1,351	1,472
	Q4	75,879	44,577	41,495	5,383	-5,700	1,987	1,416
2022	Q1	62,757	35,133	19,997	3,474	8,468	1,791	1,403
	Q2	61,565	32,450	16,243	5,972	6,971	1,877	1,387
	Q3	83,281	44,391	23,419	6,673	10,372	2,153	1,774
	Q4	86,753	41,502	22,474	7,302	7,965	2,217	1,544
2023 ⁸	Q1	76,196	45,639	26,166	5,146	10,703	1,929	1,696
	Q2	72,210	41,463	18,604	6,630	12,492	2,601	1,136
	Q3	77,856	42,115	23,485	7,211	7,249	2,321	1,849
	Q4	88,698	42,120	25,596	7,109	5,767	2,714	934

8.2 Hasil Semasa Kerajaan Persekutuan (Samb.) Federal Government Revenue (Cont'd.)

Tempoh <i>Period</i>		Cukai Tidak Langsung <i>Indirect Taxes</i>							
		Jumlah Kecil <i>Sub-Total</i>	Duti eksport <i>Export duties</i>	Duti import <i>Import duties</i>	Duti eksais <i>Excise duties</i>	Cukai barangan dan perkhidmatan ³ <i>Goods and services tax³</i>	Cukai jualan ⁴ <i>Sales tax⁴</i>	Cukai perkhidmatan <i>Service tax</i>	Lain- lain ⁵ <i>Others⁵</i>
RM Juta / RM Million									
2019		45,843	1,126	2,733	10,511	0	15,385	12,283	3,805
2020		41,887	746	2,346	9,856	0	14,767	12,006	2,166
2021		43,588	2,057	2,645	10,241	0	13,598	12,018	3,029
2022		55,289	2,622	3,192	12,556	0	16,256	15,112	5,551
2023		57,849	2,039	3,037	13,144	0	18,373	17,090	4,166

2019	Q1	10,976	386	566	2,493	509	3,588	2,490	942
	Q2	11,915	323	724	2,703	151	3,940	3,107	967
	Q3	11,094	197	723	2,686	-660	3,946	3,277	926
	Q4	11,859	220	698	2,629	0	3,907	3,409	997
2020	Q1	10,264	317	511	2,385	0	3,170	3,132	749
	Q2	8,238	157	419	1,319	0	3,184	2,876	283
	Q3	10,949	219	668	3,204	0	3,146	3,215	496
	Q4	12,435	53	749	2,947	0	5,267	2,783	638
2021	Q1	11,223	365	607	2,552	0	3,720	3,430	549
	Q2	10,611	621	676	2,496	0	3,464	2,579	774
	Q3	9,327	468	617	1,905	0	2,765	3,062	511
	Q4	12,428	604	745	3,288	0	3,649	2,946	1,195
2022	Q1	13,119	621	686	2,902	0	3,722	3,908	1,280
	Q2	14,127	773	884	3,286	0	3,864	3,309	2,011
	Q3	14,365	625	825	3,059	0	4,348	4,233	1,274
	Q4	13,678	602	798	3,308	0	4,321	3,661	987
2023 ⁸	Q1	14,598	591	695	3,210	0	4,441	4,688	974
	Q2	13,225	471	757	3,336	0	4,146	3,505	1,009
	Q3	14,943	450	777	3,150	0	4,807	4,714	1,046
	Q4	15,083	527	807	3,448	0	4,980	4,184	1,137

8.2 Hasil Kerajaan Persekutuan (Samb.) Federal Government Revenue (Cont'd.)

		Hasil Bukan Cukai Non-tax Revenue					
Tempoh Period	Jumlah Kecil	Lesen dan permit	Royalti petroleum	Faedah dan pulangan pelaburan ⁶	Lain- lain ⁷	Terimaan bukan hasil	
	<i>Sub-Total</i>	<i>Licences and permits</i>	<i>Petroleum royalty</i>	<i>Interest and return on^b</i>	<i>Others^c</i>	<i>Non-revenue receipts</i>	
RM Juta / RM Million							
2019	79,825	8,712	5,788	60,058	5,268	4,024	
2020	62,047	6,729	4,202	46,067	5,048	8,631	
2021	51,122	6,879	3,699	35,018	5,526	8,927	
2022	79,610	9,651	5,975	58,223	5,761	5,984	
2023	79,032	9,893	6,848	55,824	6,497	6,742	

2019	Q1	21,008	2,061	3,032	14,710	1,205	906
	Q2	18,056	2,168	0	14,593	1,294	674
	Q3	21,195	2,082	2,729	15,185	1,200	1,439
	Q4	19,566	2,400	27	15,570	1,569	1,005
2020	Q1	6,081	1,791	2,463	372	1,456	819
	Q2	24,156	1,270	0	21,953	932	5,480
	Q3	15,185	1,805	1,739	10,295	1,346	526
	Q4	16,625	1,864	0	13,447	1,314	1,805
2021	Q1	7,559	1,476	1,554	3,204	1,326	1,748
	Q2	12,930	1,317	0	10,321	1,292	4,010
	Q3	13,434	3,995	1	8,287	1,151	1,493
	Q4	17,199	92	2,144	13,207	1,757	1,676
2022	Q1	13,648	1,826	2,416	8,190	1,217	858
	Q2	13,356	2,528	0	9,441	1,386	1,632
	Q3	21,366	2,533	3,559	13,701	1,573	3,160
	Q4	31,240	2,764	0	26,890	1,585	334
2023 ⁸	Q1	15,380	2,734	3,829	7,279	1,538	579
	Q2	16,227	1,971	0	12,640	1,616	1,295
	Q3	19,712	2,384	3,018	12,651	1,658	1,086
	Q4	27,713	2,804	0	23,255	1,655	3,783

Sumber: Bank Negara Malaysia
Source: Central Bank of Malaysia

- 1 Termasuk kutipan cukai pendapatan tanpa kod yang akan diklasifikasikan semula mengikut kategori.
- 2 Sebelum tahun 2007, termasuk cukai atas keuntungan harta.
- 3 Berkuatkuasa mulai 1 April 2015
- 4 Berkuatkuasa 1 Januari 2000, termasuk cukai jualan ke atas petroleum dan barangan petroleum untuk menggantikan duti import dan eksais ke atas barangan ini.
- 5 Termasuk cukai bertaruh dan judi lumba kuda dan cukai perjudian dan kutipan hasil tanpa kod yang akan diklasifikasikan semula mengikut duti masing-masing.
- 6 Termasuk keuntungan daripada PETRONAS dan Bank Negara Malaysia.
- 7 Termasuk bayaran perkhidmatan dan denda dan penalti.
- 8 Angka-angka suku tahunan adalah awalan.

Jumlah tidak semestinya tepat disebabkan oleh penggenapan.

- 1 Include collection of income taxes without codes which will be eventually classified to respective categories.
- 2 Prior to 2007, include real property gains tax.
- 3 Effective 1 April 2015
- 4 With effect from 1 January 2000, include sales tax on petroleum and petroleum products to replace import and excise duties on these products.
- 5 Include betting and sweepstakes and gaming tax and collection of revenue without codes which will eventually be reclassified to respective duties.
- 6 Include profits from PETRONAS and Bank Negara Malaysia.
- 7 Include services fees and fines and penalty.
- 8 Quarterly figures are preliminary.

Numbers may not add up to total due to rounding.

8.3 Perbelanjaan Mengurus Kerajaan Persekutuan mengikut Objek ¹

Federal Government Operating Expenditure by Object ¹

Tempoh Period	Jumlah Total	Emolumen Emoluments	Bayaran persaraan Retirement charges	Bayaran khidmat hutang Debt service charges	Bekalan dan perkhidmatan Supplies and services	Subsidi dan bantuan sosial Subsidies and social assistance	Pembelian aset Asset acquisition	Pemberian dan serahan ¹ Grant and transfers	Lain-lain perbelanjaan ² Other expenditure	
										RM Juta / RM Million
2019	263,343	80,534	25,894	32,933	31,507	23,901	770	66,050	1,755	
2020	224,600	82,996	27,533	34,495	29,323	19,793	631	28,868	961	
2021	231,516	85,854	29,095	38,069	24,924	23,041	596	29,137	800	
2022	292,693	87,789	31,397	41,269	34,692	68,535	766	28,555	867	
2023	311,267	91,860	34,080	46,331	35,898	71,873	1,023	29,344	858	

2019	Q1	59,454	19,307	7,004	6,107	5,203	6,557	13	14,876	388
	Q2	65,316	20,566	6,375	9,519	7,307	6,054	45	15,145	306
	Q3	68,801	19,911	6,255	8,675	7,040	5,411	77	20,537	895
	Q4	69,772	20,750	6,260	8,632	11,957	5,879	636	15,491	167
2020	Q1 ³	62,071	19,840	7,424	8,621	6,195	7,394	46	12,169	382
	Q2 ³	51,938	21,553	7,102	8,189	6,776	1,789	37	6,178	313
	Q3 ³	56,850	20,746	6,545	9,100	8,264	2,292	2	9,783	117
	Q4 ³	53,742	20,857	6,462	8,585	8,088	8,318	546	737	149
2021	Q1	62,200	21,402	7,960	9,262	6,240	5,027	18	12,144	147
	Q2	55,167	21,836	7,337	9,133	7,053	5,529	65	3,861	353
	Q3	50,667	21,247	6,901	9,495	3,139	3,098	97	6,570	120
	Q4	63,481	21,369	6,896	10,179	8,492	9,387	416	6,562	180
2022	Q1	64,583	22,012	8,400	9,140	6,630	7,737	50	10,409	204
	Q2	65,229	22,397	7,729	10,686	7,642	10,468	63	5,867	378
	Q3	69,176	21,599	7,714	9,363	7,852	15,820	165	6,576	87
	Q4	93,706	21,782	7,554	12,081	12,568	33,333	488	5,703	197
2023 ³	Q1	66,611	22,803	9,358	9,467	5,367	9,333	64	10,077	141
	Q2	77,210	23,350	8,373	12,771	8,439	19,485	120	4,301	371
	Q3	69,720	22,818	8,291	7,577	8,819	13,165	245	8,662	144
	Q4	97,725	22,888	8,057	16,516	13,274	29,890	593	6,304	202

¹ Termasuk pemberian dan pindahan kepada kerajaan negeri serta agensi dan perusahaan awam.

² Termasuk bayaran balik, hapus kira dan lain-lain.

³ Angka-angka suku tahunan adalah awalan.

Jumlah tidak semestinya tepat disebabkan oleh penggenapan.

¹ Includes grants and transfers to state governments as well as public agencies and enterprises.

² Includes refunds, write-offs and others.

³ Quarterly figures are preliminary.

Numbers may not add up to total due to rounding.

Sumber: Bank Negara Malaysia
Source: Central Bank of Malaysia

8.4 Hutang Kerajaan Persekutuan : Pengkelasan mengikut Tempoh Baki Matang¹

Federal Government Debt: Classification by Remaining Maturity¹

		Hutang Dalam Negeri <i>Domestic Debt</i>						Hutang luar negeri ^{2 3} <i>External debt</i>
Akhir Tempoh <i>End of Period</i>	Jumlah <i>Total</i>	Jumlah kecil <i>Sub-total</i>	Bil-bil Perbendaharaan <i>Treasury bills</i>	Terbitan Pelaburan Kerajaan <i>Government Investment Issues</i>	Sekuriti Kerajaan Malaysia <i>Malaysian Government Securities</i>	Pinjaman-pinjaman lain ¹ <i>Other loans</i>		
RM Juta / RM Million								
2019	792,999	585,316	2,989	317,705	230,246	34,376	207,683	
2020	879,560	649,783	8,657	349,784	259,088	32,254	229,777	
2021	979,814	713,956	19,247	378,114	291,245	25,351	265,859	
2022	1,079,591	821,470	24,256	431,096	352,203	13,914	258,121	
2023	1,172,509	891,014	15,094	476,566	387,001	12,353	281,496	
2019	Q1	776,817	584,346	4,368	306,097	238,508	35,373	192,471
	Q2	799,109	609,092	5,687	315,641	255,040	32,724	190,017
	Q3	804,845	608,211	6,913	312,970	256,651	31,677	196,634
	Q4	792,999	585,316	2,989	317,705	230,246	34,376	207,683
2020	Q1	823,790	631,322	4,288	338,605	253,985	34,444	192,468
	Q2	854,069	649,234	20,729	331,568	263,723	33,214	204,835
	Q3	874,276	658,963	19,317	339,444	267,433	32,770	215,313
	Q4	879,560	649,783	8,657	349,784	259,088	32,254	229,777
2021	Q1	917,485	671,886	15,860	354,866	268,316	32,844	245,599
	Q2	958,388	698,457	21,939	359,814	283,283	33,421	259,931
	Q3	969,347	708,501	25,987	370,033	280,417	32,064	260,845
	Q4	979,814	713,956	19,247	378,114	291,245	25,351	265,859
2022	Q1	1,005,800	736,551	20,995	388,425	301,666	25,465	269,249
	Q2	1,044,960	780,667	23,788	403,491	329,114	24,275	264,293
	Q3	1,074,779	808,285	40,162	420,127	333,147	14,849	266,494
	Q4	1,079,591	821,470	24,256	431,096	352,203	13,914	258,121
2023	Q1	1,120,413	849,260	37,098	451,530	348,545	12,086	271,153
	Q2	1,145,018	863,522	36,978	459,037	355,941	11,566	281,496
	Q3	1,156,668	875,019	23,235	471,482	368,041	12,261	281,649
	Q4	1,172,509	891,014	15,094	476,566	387,001	12,353	281,496

Sumber: Bank Negara Malaysia
Source: Central Bank of Malaysia

- Jadual ini tidak boleh dibandingkan dengan jadual yang terdahulu iaitu "Hutang Kerajaan Persekutuan: Pengelasan Mengikut Tempoh Matang Asal". Jadual ini telah diubah bagi menunjukkan perbezaan dalam sumber data dan metodologi.
- Berikutan hutang luar negeri yang diberikan definisi semula (bermula suku pertama tahun 2014), komposisi hutang dalam negeri tidak termasuk pemegang hutang Kerajaan Persekutuan dalam denominasi ringgit oleh bukan pemastautin (Sekuriti Kerajaan Malaysia, Terbitan Pelaburan Kerajaan, Bil-bil Perbendaharaan dan Sukuk Perumahan Kerajaan)
- Terutamanya pinjaman kepada Kumpulan Wang Pinjaman Perumahan, pinjaman pasaran (Pinjaman pasaran mulai suku pertama 2008), terbitan Sukuk Simpanan Rakyat pada bulan Mei 2009 yang telah matang pada tahun 2012, Sukuk 1 Malaysia pada bulan Mei 2010 yang telah matang pada tahun 2013 dan Wakala Global Sukuk mulai suku kedua 2016 yang akan matang pada tahun 2026
- Merujuk kepada hutang luar negeri yang diberikan definisi semula yang termasuk peminjaman luar pesisir dan pemegang hutang Kerajaan Persekutuan dalam denominasi ringgit oleh bukan pemastautin (Sekuriti Kerajaan Malaysia, Terbitan Pelaburan Kerajaan, Bil-bil Perbendaharaan dan Sukuk Perumahan Kerajaan)
- Hutang luar negeri yang dinilai semula pada kadar pertukaran pada akhir tahun/suku tahun itu
- Merujuk kepada pemegang hutang Kerajaan Persekutuan dalam denominasi ringgit oleh bukan pemastautin yang diklasifikasikan sebagai hutang dalam negeri di bawah definisi terdahulu.
- Sebelum 31 Mac 2015, Sukuk ini dikenali sebagai Terbitan Pelaburan Kerajaan

Jumlah tidak semestinya tepat disebabkan oleh pengeneapan.
Nota: Kalendar siaran awal bagi kategori data ini boleh didapati di laman web DSBB-IMF (<http://dsbb.imf.org>).

- This table is not comparable with the previous table on "Federal Government Debt: Classification by Original Maturity". The table has been changed to reflect changes in data source and methodology.
- Following the redefinition of external debt (effective first quarter 2014), the domestic debt composition excludes non-resident holdings of ringgit-denominated Federal Government debt (MGS, Gil, T-bills and Sukuk Perumahan Kerajaan)
- Mainly loans to the Housing Loans Fund, market loan (Market loan begins from first quarter 2008), issuance of Sukuk Simpanan Rakyat in May 2009 that has matured in 2012, Sukuk 1 Malaysia in May 2010 that has matured in 2013 and Wakala Global Sukuk beginning second quarter 2016 which will mature in 2026.
- Refers to the redefined external debt which includes offshore borrowing and non-resident holdings of ringgit-denominated Federal Government debt (MGS, Gil, T-bills and Sukuk Perumahan Kerajaan)
- The external debt was revalued at prevailing exchange rates at the end of each year/quarter.
- Refers to the non-resident holdings of ringgit-denominated Federal Government debt which was classified as domestic debt under the previous definition.
- Prior to 31 March 2015, this Sukuk is known as Government Investment Issues

Numbers may not add up to total due to rounding.
Note: An advance release calendar for this data category is published on the IMF's Dissemination Standards Bulletin Board (<http://dsbb.imf.org>).

8.5 Agregat Kewangan: M1, M2 dan M3

Monetary Aggregates: M1, M2 and M3

Akhir Tempoh <i>End of Period</i>	Bekalan Wang <i>Money Supply</i>			
	RM Juta/RM Million			
	M1	M2	M3	
2019	452,559.2	1,950,567.6	1,961,553.5	
2020	523,662.9	2,037,481.1	2,040,993.9	
2021	578,301.9	2,165,807.0	2,171,798.7	
2022	602,972.1	2,258,295.0	2,265,666.8	
2023	638,423.0	2,390,987.0	2,402,048.5	

2022	Jan.	585,517.6	2,171,245.8	2,178,879.6
	Feb.	587,656.5	2,190,249.3	2,197,890.6
	Mac	592,214.4	2,196,197.2	2,203,024.2
	Apr.	603,922.9	2,209,303.4	2,214,987.7
	Mei	603,888.1	2,218,313.9	2,226,588.4
	Jun	606,889.1	2,217,856.7	2,225,258.6
	Jul.	602,156.9	2,214,012.1	2,222,146.5
	Ogos	602,482.5	2,232,643.4	2,241,310.6
	Sep.	596,710.8	2,247,122.0	2,254,815.7
	Okt.	597,499.6	2,248,503.5	2,257,146.3
	Nov.	603,199.7	2,249,186.2	2,257,943.9
	Dis.	602,972.1	2,258,295.0	2,265,666.8
2023	Jan.	600,858.0	2,266,599.8	2,275,666.9
	Feb.	598,616.4	2,282,777.6	2,291,458.7
	Mac	597,566.4	2,283,769.1	2,292,066.5
	Apr.	595,879.3	2,278,789.3	2,287,421.1
	Mei	594,871.0	2,288,145.1	2,297,944.7
	Jun	603,368.0	2,297,528.1	2,306,319.1
	Jul.	594,210.6	2,291,247.9	2,300,317.3
	Ogos	601,691.2	2,296,445.9	2,305,718.4
	Sep.	608,282.6	2,310,715.7	2,319,725.7
	Okt.	617,108.4	2,330,019.1	2,339,704.3
	Nov.	624,652.1	2,351,567.6	2,361,524.1
	Dis.	638,423.0	2,390,987.0	2,402,048.5
2024	Jan.	639,207.4	2,400,247.3	2,412,177.9
	Feb.	639,881.4	2,410,934.0	2,423,051.6
	Mac.	645,343.9	2,423,483.7	2,434,371.8

Sumber: Bank Negara Malaysia
Source: Central Bank of Malaysia

8.6 Kadar Pasaran Antara bank, Kadar Berian Pinjaman Asas, Kadar Antara bank dan Kadar Pembiayaan Asas

Interbank Market Rates, Base Lending Rates, Interbank Rates and Base Financing Rates

Tempoh Period	Konvensional/ Conventional		Islam/ Islamic		
	Interbank Market Transactions ¹	Kadar Pinjaman Asas Base Lending Rate	Interbank Rates ¹	Kadar Pembiayaan Asas Base Financing Rate	
2019	3.07	6.78	3.05	6.88	
2020	2.08	5.83	2.06	5.89	
2021	1.74	5.49	1.73	5.55	
2022	2.74	6.42	2.73	6.55	
2023	2.75	6.60	3.00	6.72	
2022	Jan.	1.72	5.49	1.70	5.55
	Feb.	1.74	5.49	1.70	5.55
	Mac	1.73	5.49	1.71	5.55
	Apr.	1.72	5.49	1.75	5.55
	Mei	1.98	5.73	2.00	5.80
	Jun	1.96	5.73	1.99	5.80
	Jul.	2.24	5.97	2.24	6.03
	Ogos	2.25	5.97	2.23	6.04
	Sep.	2.49	6.20	2.49	6.30
	Okt.	2.50	6.20	2.49	6.30
	Nov.	2.75	6.42	2.75	6.55
	Dis.	2.74	6.42	2.73	6.55
2023	Jan.	2.75	6.42	2.70	6.55
	Feb.	2.75	6.42	2.71	6.55
	Mac	2.73	6.42	2.74	6.55
	Apr.	2.74	6.42	2.73	6.55
	Mei	2.98	6.68	2.99	6.79
	Jun	3.01	6.68	2.99	6.80
	Jul.	3.03	6.68	3.00	6.80
	Ogos	3.05	6.68	3.04	6.80
	Sep.	3.07	6.68	3.07	6.80
	Okt.	3.00	6.68	3.01	6.80
	Nov.	3.00	6.68	2.99	6.80
	Dis.	3.02	6.68	3.00	6.80
2024	Jan.	3.00	6.68	3.00	6.80
	Feb.	3.00	6.68	2.99	6.80
	Mac.	3.00	6.68	3.00	6.80

Nota/ Note:

¹ Kadar overnight pada akhir bulan/ End of month overnight rates

Sumber: Bank Negara Malaysia
Source: Central Bank of Malaysia

8.7 Deposit dalam Pasaran Wang Konvensional dan Islam¹

Deposit of Conventional and Islamic Money Market

Akhir Tempoh <i>End of Period</i>	Konvensional/ <i>Conventional</i>		Islam/ <i>Islamic</i>		
	Deposit		Deposit ³		
	Antara Bank ² <i>Interbank</i>	Korporat <i>Corporate</i>	Antara Bank ² <i>Interbank</i>	Korporat <i>Corporate</i>	
2019	165,632.6	566,483.0	33,636.2	340,487.9	
2020	171,967.2	613,463.0	64,811.1	418,946.8	
2021	186,399.2	766,823.7	80,547.6	545,447.6	
2022	234,784.9	637,698.0	47,071.7	458,639.3	
2023	244,096.0	526,041.2	85,749.0	387,629.0	
<hr/>					
2022	Jan.	159,874.4	672,551.5	52,911.9	480,456.9
	Feb.	140,969.7	595,722.9	55,794.3	435,477.0
	Mac	141,825.5	787,380.7	73,315.9	529,861.0
	Apr.	156,649.9	678,167.2	74,613.6	428,263.5
	Mei	109,280.3	625,380.1	68,355.7	405,253.6
	Jun	172,714.7	715,881.7	71,912.4	470,127.8
	Jul.	188,636.2	694,991.0	52,285.6	450,716.8
	Ogos	220,673.0	700,778.9	94,890.1	439,994.0
	Sep.	205,287.6	685,218.5	86,649.1	486,343.3
	Okt.	264,894.4	583,612.0	66,689.5	441,195.2
	Nov.	244,035.0	632,455.3	80,259.9	456,154.1
	Dis.	234,784.9	637,698.0	47,071.7	458,639.3
2023	Jan.	207,317.7	558,938.7	37,079.2	404,837.1
	Feb.	152,753.9	534,028.2	53,046.1	351,704.1
	Mac	212,807.4	657,581.3	89,456.5	457,359.8
	Apr.	171,500.9	524,080.8	70,909.9	356,876.2
	Mei	176,435.8	613,113.2	122,745.9	391,153.0
	Jun	231,812.7	577,072.1	111,190.9	378,975.4
	Jul.	268,109.3	543,050.7	123,956.3	371,292.9
	Ogos	274,513.2	586,870.4	137,871.6	401,755.8
	Sep.	286,216.1	498,006.7	133,141.1	357,746.6
	Okt.	336,511.2	544,488.9	134,602.4	378,366.5
	Nov.	278,762.8	525,195.0	129,423.5	399,502.3
	Dis.	244,096.0	526,041.2	85,749.0	387,629.0
2024	Jan.	315,773.3	591,546.5	95,613.1	414,802.8
	Feb.	227,402.1	474,804.4	66,972.9	379,777.1
	Mac.	285,321.8	524,517.7	93,815.5	395,181.6

Nota/ Note:

¹ Berdasarkan kepada tarikh pasaran/ *Based on trade date*

² Urusniaga Ringgit sahaja dan tidak termasuk urusniaga dengan Bank Negara Malaysia

Only Ringgit transactions and excludes Bank Negara Malaysia transactions

³ Terdiri daripada Deposit Mudharabah, Deposit Komoditi Murabahah, Deposit Wakalah dan Lain-lain Deposit

Consists of Mudharabah Deposits, Commodity Murabahah Deposits, Wakalah Deposits and Other Deposits

Sumber: Bank Negara Malaysia
Source: Central Bank of Malaysia

8.8 Kadar Pertukaran Exchange Rates

		RM bagi satu unit matawang asing ¹ RM per unit of foreign currency					
Tempoh Period		Dolar A.S. U.S. Dollar	Euro	Paun Sterling Pound Sterling	Dolar Kanada Canadian Dollar	Dolar Australia Australian Dollar	Dolar Singapura Singapore Dollar
2019		4.1425	4.6382	5.2900	3.1219	2.8794	3.0369
2020		4.2035	4.7940	5.3906	3.1344	2.8980	3.0464
2021		4.1433	4.9017	5.7002	3.3057	3.1134	3.0836
2022		4.4011	4.6318	5.4350	3.3815	3.0531	3.1915
2023		4.5606	4.9320	5.6730	3.3804	3.0303	3.3959

2022	Jan.	4.1889	4.7425	5.6786	3.3177	3.0084	3.1013
	Feb.	4.1877	4.7501	5.6705	3.2902	2.9983	3.1096
	Mac	4.2006	4.6285	5.5347	3.3170	3.0944	3.0903
	Apr.	4.2666	4.6185	5.5268	3.3817	3.1477	3.1248
	Mei	4.3844	4.6441	5.4602	3.4137	3.0936	3.1743
	Jun	4.4015	4.6524	5.4259	3.4346	3.0912	3.1801
	Jul.	4.4407	4.5281	5.3290	3.4331	3.0451	3.1836
	Ogos	4.4659	4.5254	5.3629	3.4617	3.1106	3.2280
	Sep.	4.5445	4.4987	5.1390	3.4128	3.0357	3.2144
	Okt.	4.6951	4.6218	5.3057	3.4280	2.9893	3.2974
	Nov.	4.6228	4.7011	5.4103	3.4370	3.0423	3.3287
	Dis.	4.4142	4.6709	5.3763	3.2501	2.9803	3.2651
2023	Jan.	4.3290	4.6615	5.2881	3.2226	3.0073	3.2651
	Feb.	4.3770	4.6847	5.2876	3.2552	3.0210	3.2854
	Mac	4.4660	4.7825	5.4208	3.2652	2.9851	3.3309
	Apr.	4.4227	4.8442	5.4997	3.2810	2.9594	3.3214
	Mei	4.5227	4.9139	5.6434	3.3477	3.0061	3.3753
	Jun	4.6336	5.0223	5.8532	3.4856	3.1126	3.4431
	Jul.	4.5962	5.0783	5.9178	3.4772	3.0962	3.4425
	Ogos	4.6080	5.0287	5.8566	3.4221	2.9918	3.4125
	Sep.	4.6795	5.0043	5.8125	3.4556	3.0066	3.4339
	Okt.	4.7461	5.0127	5.7771	3.4652	3.0155	3.4668
	Nov.	4.6878	5.0682	5.8222	3.4179	3.0459	3.4770
	Dis.	4.6590	5.0826	5.8971	3.4691	3.1161	3.4967
2024	Jan.	4.6830	5.1101	5.9496	3.4923	3.1156	3.5071
	Feb.	4.7723	5.1498	6.0261	3.5361	3.1149	3.5488
	Mac	4.7153	5.1277	5.9956	3.4836	3.0924	3.5184

8.8 Kadar Pertukaran (Samb.)

Exchange Rates (Cont'd)

Tempoh <i>Period</i>		RM bagi 100 unit matawang asing ¹ <i>RM per 100 units of foreign currency</i>						
		Baht Thai <i>Thai Baht</i>	Peso Filipina <i>Philippine Peso</i>	Rupiah Indonesia <i>Indonesian Rupiah</i>	Rupee India <i>Indian Rupee</i>	Dolar Hong Kong <i>Hong Kong Dollar</i>	Yen Jepun <i>Japanese Yen</i>	Mark Jerman <i>Deutsche Mark</i>
2019		13.3468	8.0005	0.0293	5.8832	52.8722	3.8009	237.15
2020		13.4323	8.4736	0.0289	5.6722	54.1959	3.9376	245.12
2021		12.9677	8.4100	0.0290	5.6048	53.3065	3.7757	250.61
2022		12.5578	8.0796	0.0296	5.6001	56.2015	3.3616	236.82
2023		13.1045	8.1976	0.0299	5.5222	58.2606	3.2501	252.17

2022	Jan.	12.5940	8.1721	0.0292	5.6271	53.7563	3.6463	242.48
	Feb.	12.8447	8.1633	0.0292	5.5814	53.6871	3.6344	242.87
	Mac	12.6355	8.0618	0.0293	5.5125	53.6955	3.5469	236.65
	Apr.	12.6292	8.2069	0.0297	5.6012	54.4137	3.3827	236.14
	Mei	12.7404	8.3710	0.0300	5.6655	55.8578	3.4070	237.45
	Jun	12.5853	8.1963	0.0299	5.6386	56.0822	3.2844	237.87
	Jul.	12.2005	7.9435	0.0296	5.5798	56.5786	3.2498	231.52
	Ogos	12.4672	8.0036	0.0301	5.6149	56.9209	3.3104	231.38
	Sep.	12.2655	7.8848	0.0303	5.6641	57.8991	3.1764	230.01
	Okt.	12.3736	7.9912	0.0304	5.7091	59.8132	3.1936	236.27
	Nov.	12.6709	8.0249	0.0295	5.6519	59.0225	3.2376	240.36
	Dis.	12.6865	7.9356	0.0283	5.3551	56.6905	3.2696	238.82
2023	Jan.	13.0127	7.8766	0.0284	5.2877	55.3632	3.3199	238.34
	Feb.	12.8374	7.9770	0.0289	5.2965	55.7893	3.2898	239.52
	Mac	12.9459	8.1549	0.0292	5.4289	56.9018	3.3410	244.53
	Apr.	12.9049	8.0126	0.0298	5.3954	56.3422	3.3179	247.68
	Mei	13.2128	8.1069	0.0305	5.4947	57.7188	3.2970	251.24
	Jun	13.2838	8.2967	0.0310	5.6364	59.1713	3.2842	256.78
	Jul.	13.2719	8.3726	0.0306	5.5966	58.7980	3.2569	259.65
	Ogos	13.1617	8.1930	0.0302	5.5648	58.8978	3.1841	257.11
	Sep.	13.0754	8.2416	0.0305	5.6356	59.7719	3.1713	255.87
	Okt.	12.9984	8.3554	0.0301	5.7043	60.6581	3.1742	256.30
	Nov.	13.2327	8.3990	0.0301	5.6300	60.0555	3.1320	259.13
	Dis.	13.3163	8.3853	0.0300	5.5953	59.6600	3.2334	259.87
2024	Jan.	13.3249	8.3599	0.0300	5.6337	59.9115	3.2096	261.27
	Feb.	13.2993	8.5160	0.0305	5.7524	61.0142	3.1905	263.30
	Mac	13.1235	8.4392	0.0300	5.6816	60.2795	3.1509	262.17

Nota / Note :

¹ Angka kadar pertukaran adalah "Purata bagi Tempoh".
Figures for the exchange rates are for "Average for Period".

Sumber: Bank Negara Malaysia
Source: Central Bank of Malaysia

8.9 Rizab Luar Malaysia External Reserves of Malaysia

Bank Negara Malaysia										
Seperti pada akhir tempoh	Rizab Antarabangsa kasar ¹ <i>Gross International Reserves</i>				Tanggung Luar Negeri ⁵	Rizab Antarabangsa bersih	Bilangan Bulan Import Tertangguh	Rizab Rasmi Lain	Rizab Rasmi Bersih	
	Jumlah	Hak Pengeluaran Khas ²	Kedudukan rizab di IMF ³	Emas dan pertukaran wang asing ⁴						
<i>As at end of period</i>	<i>Total</i>	<i>Special Drawing Rights</i>	<i>IMF reserves position</i>	<i>Gold & foreign exchange</i>	<i>External Liabilities</i>	<i>Net International Reserves</i>	<i>Number of Months Retained Imports</i>	<i>Other Official Reserves</i>	<i>Net Official Reserves</i>	
RM Juta / RM Million										
2018	419,572.1	4,728.4	3,801.4	411,042.4	60.6	419,511.5	7.4	108.3	419,619.8	
2019	424,089.5	4,662.3	4,583.5	414,843.8	57.2	424,032.3	7.5	110.6	424,142.9	
2020	432,244.5	4,769.3	5,829.2	421,645.9	61.1	432,183.4	8.8	112.9	432,296.3	
2021	486,792.9	25,108.7	5,950.7	455,733.5	58.2	486,734.7	7.9	115.8	486,850.5	
2022	503,285.4	25,197.1	6,176.6	471,911.7	58.3	503,227.1	5.3	108.9	503,336.0	
2023	520,752.9	26,676.1	6,228.5	487,848.3	61.9	520,690.9	5.1	120.3	520,811.2	
2022	Jan.	483,680.5	25,108.9	5,950.7	452,620.9	58.4	483,622.2	7.5	115.5	483,737.6
	Feb.	482,266.1	25,109.3	5,950.7	451,206.1	58.1	482,208.0	6.1	115.5	482,323.6
	Mac	485,830.4	25,081.3	5,936.8	454,812.3	57.4	485,773.0	6.1	113.6	485,886.6
	Apr.	472,598.5	25,081.8	5,923.9	441,592.9	57.1	472,541.5	6.0	112.1	472,653.5
	Mei	474,220.4	25,083.0	5,923.9	443,213.5	58.1	474,162.2	5.6	113.4	474,275.7
	Jun	480,092.1	25,203.2	5,952.0	448,936.9	57.8	480,034.3	5.8	109.8	480,144.2
	Jul.	480,769.5	25,205.9	5,952.0	449,611.6	58.8	480,710.7	5.8	111.4	480,822.1
	Ogos	476,500.2	25,209.2	5,952.0	445,339.0	58.3	476,441.9	5.4	108.1	476,550.0
	Sep.	491,930.4	25,616.4	6,043.0	460,271.1	58.1	491,872.3	5.6	106.4	491,978.7
	Okt.	487,787.6	25,621.4	6,040.0	456,126.2	58.5	487,729.2	5.5	112.9	487,842.1
	Nov.	509,018.4	25,627.4	6,166.0	477,225.0	59.4	508,958.9	5.3	111.0	509,070.0
	Dis.	503,285.4	25,197.1	6,176.6	471,911.7	58.3	503,227.1	5.3	108.9	503,336.0
2023	Jan.	505,827.1	25,204.7	6,174.8	474,447.5	58.8	505,768.3	5.3	108.0	505,876.3
	Feb.	501,626.3	25,212.2	6,174.8	470,239.3	58.8	501,567.4	5.3	110.9	501,678.3
	Mac	509,888.6	25,682.3	6,404.9	477,801.4	66.9	509,821.7	5.1	112.6	509,934.3
	Apr.	504,954.8	25,691.4	6,404.9	472,858.5	66.3	504,888.4	5.1	114.6	505,003.1
	Mei	496,798.1	25,701.0	6,404.9	464,692.2	58.1	496,740.0	4.8	117.6	496,857.6
	Jun	522,053.5	26,811.9	6,679.3	488,562.3	58.6	521,994.9	5.0	121.6	522,116.5
	Jul.	529,257.1	26,822.8	6,526.8	495,907.4	62.1	529,195.0	5.1	120.3	529,315.3
	Ogos	526,836.5	26,833.5	6,526.8	493,476.2	61.5	526,775.0	5.2	120.6	526,895.6
	Sep.	517,139.4	26,744.1	6,503.6	483,891.6	62.2	517,077.2	5.2	117.8	517,195.0
	Okt.	509,363.9	26,755.1	6,245.5	476,363.3	61.9	509,302.0	5.1	119.0	509,421.0
	Nov.	527,156.8	26,765.1	6,245.5	494,146.2	62.4	527,094.4	5.4	121.6	527,216.0
	Dis.	520,752.9	26,676.1	6,228.5	487,848.3	61.9	520,690.9	5.4	120.3	520,811.2
2024	Jan.	527,167.9	26,686.1	6,235.7	494,246.1	62.5	527,105.4	5.3	123.4	527,228.8
	Feb.	524,437.1	26,695.7	6,235.7	491,505.7	62.1	524,374.9	5.4	124.1	524,499.1

Sumber: Bank Negara Malaysia
Source: Central Bank of Malaysia

Nota / Note :

- Merujuk kepada rizab antarabangsa Bank Negara Malaysia yang terdiri daripada emas dan mata wang asing, kedudukan rizab Kumpulan Kewangan Antarabangsa dan Hak-hak Pengeluaran Khas.
Refers to the international reserves of Bank Negara Malaysia comprising gold and foreign exchange, reserve position in the International Monetary Fund and Special Drawing Rights (SDRs).
- Merupakan peruntukan Hak-hak Pengeluaran Khas Malaysia, dicampur perolehan bersih Hak-hak Pengeluaran Khas.
Relates to Malaysia's allocations of SDRs plus net acquisition of SDRs.
- Merujuk kepada kuota Malaysia di Tabung Kewangan Antarabangsa (IMF) ditolak milikan matawang Malaysia oleh IMF.
Refers to Malaysia's quota in the International Monetary Fund less the Fund's holdings of Malaysian currency.
- Tanggungjawab luar negeri Bank Negara Malaysia terdiri daripada deposit yang ditempatkan oleh bank pusat lain dan agensi antarabangsa.
External liabilities of Bank Negara Malaysia consist of deposits placed by other central banks and international agencies.

8.10 Sistem Perbankan di Malaysia - Aset dan Liabiliti

Banking in Malaysia - Assets and Liabilities

Akhir	Banking System												
	A. Aset						B. Liabiliti						
	Assets						Liabilities						
	A.1	A.2	A.3	A.4	Jumlah	B.1	B.2	B.3	B.4	Jumlah			
	Pelaburan Langsung Direct Investment	Pelaburan Portfolio Portfolio Investment	Derivatif Kewangan	Pelaburan Lain		Pelaburan Langsung Direct Investment	Pelaburan Portfolio Portfolio Investment	Derivatif Kewangan	Pelaburan Lain				
A.1.1	A.2.1	A.2.2			B.1.1	B.2.1	B.2.2						
Ekuiti dan Dana Pelaburan Saham	Ekuiti dan Dana Pelaburan Saham	Sekuriti Hutang			Ekuiti dan Dana Pelaburan Saham	Ekuiti dan Dana Pelaburan Saham	Sekuriti Hutang						
Equity and Investment Fund Shares	Equity and Investment Fund Shares	Debt Securities	Financial Derivatives	Other Investment	Total	Equity and Investment Fund Shares	Equity and Investment Fund Shares	Debt Securities	Financial Derivatives	Other Investment	Total		
2019	35,871	1,780	33,938	13,042	178,641	263,271	68,965	47,376	46,987	11,787	318,368	493,482	
2020	35,717	2,157	31,506	22,397	179,616	271,395	70,876	42,928	45,469	20,397	291,564	471,233	
2021 ^f	37,326	2,465	35,067	14,366	205,755	294,978	73,918	42,225	48,677	13,078	288,183	466,080	
2022 ^p	41,492	2,533	34,214	28,091	196,526	302,856	77,601	47,632	48,849	25,829	347,849	547,761	
2023 ^p	49,320	2,819	52,582	26,750	208,348	339,819	81,832	45,235	45,235	26,791	379,448	580,288	
2019	Q1	33,825	1,890	31,775	8,997	161,881	238,367	70,659	57,594	41,333	7,409	285,699	462,694
	Q2	35,083	1,872	33,460	10,598	179,439	260,451	66,876	54,982	45,438	8,403	306,522	482,222
	Q3	35,950	2,222	35,213	13,090	161,075	247,550	67,932	48,741	46,701	12,553	310,366	486,294
	Q4	35,871	1,780	33,938	13,042	178,641	263,271	68,965	47,376	46,987	11,787	318,368	493,482
2020	Q1	36,521	1,538	36,352	28,236	178,969	281,616	70,356	36,777	50,166	29,061	346,622	532,983
	Q2	36,388	1,506	33,651	25,216	214,711	311,471	70,752	35,554	48,807	25,251	337,880	518,244
	Q3	35,258	1,655	35,423	23,107	185,609	281,052	70,638	33,331	45,950	22,331	299,914	472,164
	Q4	35,717	2,157	31,506	22,397	179,616	271,395	70,876	42,928	45,469	20,397	291,564	471,233
2021 ^f	Q1 ^f	36,102	2,327	35,234	17,856	211,178	302,698	72,040	42,983	47,883	17,554	343,630	524,090
	Q2 ^f	36,524	2,370	35,987	17,815	191,780	284,476	72,056	42,166	49,004	16,511	292,362	472,100
	Q3 ^f	36,854	2,669	34,055	15,310	200,801	289,689	73,073	42,082	49,966	14,895	284,822	464,839
	Q4 ^f	37,326	2,465	35,067	14,366	205,755	294,978	73,918	42,225	48,677	13,078	288,183	466,080
2022 ^p	Q1 ^f	38,025	2,537	37,829	14,802	209,123	302,317	74,657	49,141	45,922	14,600	311,907	496,227
	Q2 ^f	39,131	2,629	36,354	19,997	206,394	304,504	74,248	47,622	45,583	22,134	325,883	515,470
	Q3 ^f	40,639	2,607	34,486	30,388	233,329	341,448	76,226	47,676	46,916	33,420	347,013	551,251
	Q4 ^f	41,492	2,533	34,214	28,091	196,526	302,856	77,601	47,632	48,849	25,829	347,849	547,761
2023	Q1 ^p	43,331	2,640	38,182	24,210	208,235	316,597	80,314	43,876	42,836	23,920	376,959	567,905
	Q2 ^p	46,963	2,597	39,393	30,674	209,654	329,281	77,681	42,870	46,364	32,596	369,227	568,737
	Q3 ^p	48,181	2,637	42,509	32,983	210,513	336,823	79,306	44,928	46,158	36,585	396,803	603,781
	Q4 ^p	49,320	2,819	52,582	26,750	208,348	339,819	81,832	45,235	45,235	26,791	379,448	580,288

Sumber: Bank Negara Malaysia
Source: Central Bank of Malaysia

8.11 Bursa Malaysia - Unit dan Nilai Dagangan (Pasarannya Utama)

Bursa Malaysia - Volume and Value Traded (Main Market)

Tempoh Period	Pasarannya Utama (Urusniaga Pasarannya) Main Market (Market Transactions)								
	Pasarannya Utama (keseluruhan) Main Market (overall)		Barangannya Pengguna Consumer Products		Barangannya Industri Industrial Products		Pembinaan Construction		
	Juta unit Million units	RM Juta RM Million	Juta unit Million units	RM Juta RM Million	Juta unit Million units	RM Juta RM Million	Juta unit Million units	RM Juta RM Million	
2019	419,800	429,908	57,656	66,907	62,476	43,642	44,160	29,188	
2020	1,044,508	835,081	183,686	109,080	249,807	135,748	73,122	29,761	
2021	876,218	719,710	151,941	101,477	259,726	159,701	39,609	16,946	
2022	448,487	439,740	81,087	60,102	121,783	80,750	17,965	8,274	
2023	522,903	438,058	89,016	68,234	125,127	71,892	28,835	16,709	
2022	Jan.	37,544	34,843	7,835	4,183	10,197	7,353	2,128	514
	Feb.	40,287	44,946	7,074	5,592	10,357	8,167	1,555	523
	Mac	48,777	63,070	7,710	7,316	14,441	12,370	1,777	909
	Apr.	40,954	38,244	7,219	4,721	10,302	8,654	3,946	988
	Mei	40,622	39,421	5,563	5,870	7,649	6,256	1,387	431
	Jun	33,832	34,630	4,709	5,556	8,986	6,238	1,003	457
	Jul.	27,616	23,296	3,401	2,785	10,055	5,079	916	384
	Ogos	35,225	32,354	5,099	3,947	11,309	6,062	1,037	488
	Sep.	30,334	30,724	3,763	3,955	10,218	5,608	893	771
	Okt.	27,008	27,810	3,629	3,451	7,438	4,425	810	1,013
	Nov.	47,589	37,645	16,907	7,714	9,542	5,211	1,269	912
	Dis.	38,699	32,757	8,178	5,012	11,289	5,327	1,244	884
2023	Jan.	40,083	30,085	5,203	4,499	11,888	6,725	1,611	972
	Feb.	45,466	36,263	4,994	4,948	10,847	6,765	1,917	1,955
	Mac	47,662	47,662	7,537	6,631	12,675	7,055	1,428	1,025
	Apr.	34,952	25,264	4,854	4,202	10,147	3,840	1,319	650
	Mei	38,179	34,300	6,900	5,656	9,839	4,625	1,509	690
	Jun	39,908	30,726	7,482	4,689	12,458	5,028	1,329	894
	Jul.	44,326	33,667	10,578	5,586	10,155	5,280	2,500	1,379
	Ogos	54,248	41,825	12,396	7,738	8,396	5,433	3,913	2,025
	Sep.	47,165	40,289	7,355	5,452	8,744	5,384	4,018	2,253
	Okt.	42,513	37,609	6,972	5,625	9,516	5,561	3,734	2,144
	Nov.	45,578	39,693	7,573	7,159	10,337	6,071	2,465	1,253
	Dis.	42,823	40,675	7,172	6,049	10,125	10,125	3,092	1,469
2024	Jan.	70,670	59,049	8,846	7,487	19,870	9,297	5,231	3,609
	Feb.	42,021	46,452	6,381	6,587	8,286	4,987	2,422	2,212
	Mac	48,293	51,761	6,130	7,274	10,142	5,549	4,676	2,771

8.11 Bursa Malaysia - Unit dan Nilai Dagangan (Pasaran Utama) (Samb.)

Bursa Malaysia - Volume and Value Traded (Main Market) (Cont'd)

Tempoh Period		Pasaran Utama (Urusniaga Pasaran) Main Market (Market Transactions)									
		Teknologi		Syarikat projek Infrastruktur		Kewangan		Hotel		Harta	
		Technology		Infrastructure Project companies		Finance		Hotels		Properties	
		Juta unit	RM Juta	Juta unit	RM Juta	Juta unit	RM Juta	Juta unit	RM Juta	Juta unit	RM Juta
Million units	RM Million	Million units	RM Million	Million units	RM Million	Million units	RM Million	Million units	RM Million		
2019		37,301	32,560	-	-	11,002	77,035	-	-	34,592	21,886
2020		101,625	75,851	-	-	16,598	79,429	-	-	99,397	28,294
2021		133,475	126,032	-	-	19,339	73,742	-	-	70,573	21,567
2022		51,728	56,705	-	-	16,789	85,543	-	-	36,490	11,250
2023		68,426	40,519	-	-	17,000	76,091	-	-	60,046	29,006
2022	Jan.	7,031	9,189	-	-	1,235	5,683	-	-	2,996	808
	Feb.	6,228	7,658	-	-	1,375	6,864	-	-	2,869	1,282
	Mac	6,391	9,184	-	-	2,377	12,332	-	-	3,611	1,600
	Apr.	3,809	4,359	-	-	1,486	6,490	-	-	4,787	1,531
	Mei	3,041	3,523	-	-	1,358	7,202	-	-	2,818	969
	Jun	3,507	3,660	-	-	1,189	5,956	-	-	3,021	777
	Jul.	2,987	3,037	-	-	839	4,310	-	-	2,533	575
	Ogos	4,387	4,270	-	-	1,100	6,157	-	-	2,601	697
	Sep.	2,805	2,847	-	-	1,344	7,407	-	-	2,570	634
	Okt.	2,730	2,284	-	-	1,343	6,926	-	-	2,468	670
	Nov.	3,627	2,800	-	-	1,657	9,200	-	-	4,014	1,033
	Dis.	5,185	3,894	-	-	1,486	7,016	-	-	2,202	674
2023	Jan.	7,841	3,677	-	-	1,119	5,671	-	-	2,172	688
	Feb.	11,951	6,128	-	-	1,276	6,309	-	-	2,827	947
	Mac	6,575	3,430	-	-	1,712	7,036	-	-	2,879	1,017
	Apr.	5,314	3,098	-	-	944	3,729	-	-	3,917	1,468
	Mei	4,618	3,126	-	-	1,402	6,181	-	-	4,271	1,488
	Jun	3,945	3,097	-	-	1,434	6,044	-	-	4,218	1,420
	Jul.	5,054	3,684	-	-	1,589	5,767	-	-	6,863	3,128
	Ogos	4,856	2,857	-	-	1,494	6,402	-	-	9,068	4,866
	Sep.	3,459	2,970	-	-	1,374	6,262	-	-	8,516	5,018
	Okt.	3,243	2,378	-	-	1,674	7,685	-	-	6,083	3,813
	Nov.	7,963	3,174	-	-	1,332	6,361	-	-	4,284	2,572
	Dis.	3,607	2,900	-	-	1,650	8,644	-	-	4,948	2,581
2024	Jan.	7,435	4,175	-	-	2,354	7,692	-	-	12,667	8,021
	Feb.	6,234	3,335	-	-	1,762	7,035	-	-	6,381	3,197
	Mac	7,093	4,037	-	-	2,607	11,829	-	-	8,359	4,657

8.11 Bursa Malaysia - Unit dan Nilai Dagangan (Pasaran Utama) (Samb.)

Bursa Malaysia - Volume and Value Traded (Main Market) (Cont'd)

Tempoh Period		Pasaran Utama (Urusniaga Pasaran) Main Market (Market Transactions)									
		Perladangan		Perlombongan		REITs		Dana Tertutup		SPAC ¹	
		Plantations		Mining		Real Estate Investment Trust		Closed-End Funds		SPAC ¹	
		Juta unit Million units	RM Juta RM Million	Juta unit Million units	RM Juta RM Million	Juta unit Million units	RM Juta RM Million	Juta unit Million units	RM Juta RM Million	Juta unit Million units	RM Juta RM Million
2019		9,454	18,964	-	-	2,931	5,884	3	7	43	22
2020		24,709	26,142	-	-	3,074	5,412	10	20	0	0
2021		10,252	17,979	-	-	2,084	2,838	10	21	0	0
2022		12,500	33,603	-	-	1,783	2,386	4	7	0	0
2023		8,563	17,469	-	-	2,419	2,968	9	22	0	0
2022	Jan.	276	658	-	-	119	161	0	1	0	0
	Feb.	2,237	5,546	-	-	165	217	0	1	0	0
	Mac	2,958	7,699	-	-	265	356	1	2	0	0
	Apr.	1,713	4,794	-	-	162	220	1	1	0	0
	Mei	1,180	3,705	-	-	197	278	0	0	0	0
	Jun	844	2,319	-	-	147	214	0	0	0	0
	Jul.	636	1,466	-	-	92	132	0	0	0	0
	Ogos	636	1,735	-	-	142	180	0	0	0	0
	Sep.	474	1,457	-	-	158	220	0	0	0	0
	Okt.	541	1,313	-	-	112	134	0	0	0	0
	Nov.	511	1,376	-	-	124	151	0	1	0	0
	Dis.	494	1,535	-	-	100	123	0	1	0	0
2023	Jan.	585	1,166	-	-	177	217	0	0	0	0
	Feb.	678	1,235	-	-	174	215	0	1	0	0
	Mac	744	1,550	-	-	186	199	0	1	0	0
	Apr.	435	761	-	-	126	152	1	1	0	0
	Mei	585	1,512	-	-	233	319	1	1	0	0
	Jun	757	1,457	-	-	148	187	1	2	0	0
	Jul.	767	1,627	-	-	176	204	1	2	0	0
	Ogos	1,002	2,074	-	-	262	318	2	7	0	0
	Sep.	891	1,831	-	-	278	350	0	1	0	0
	Okt.	779	1,491	-	-	234	281	1	4	0	0
	Nov.	826	1,649	-	-	201	253	1	2	0	0
	Dis.	514	1,116	-	-	224	273	0	1	0	0
2024	Jan.	658	1,492	-	-	402	544	1	4	0	0
	Feb.	698	1,395	-	-	386	522	1	2	0	0
	Mac	1,117	1,979	-	-	313	396	1	4	0	0

Nota / Note :

¹ SPAC - Special Purpose Acquisition Company

* Kurang daripada RM0.5 juta

Less than RM0.5 million

** Kurang daripada 0.5 juta unit

Less than 0.5 million units

Sumber / Source Bursa Malaysia

8.12 Indeks Bursa Malaysia (Pasaran Utama)

Bursa Malaysia Indices (Main Market)

Tempoh Period		Pasaran Utama (Urusniaga Pasaran) Main Market (Market Transactions)							
		Indeks Komposit		Indeks Industri		Indeks Barangan Pengguna		Indeks Barangan Industri	
		Composite Index (1977 = 100)		Industrial Index (1970 = 100)		Consumer Product Index (1992 = 100)		Industrial Product Index (1992 = 100)	
		Dibuka ¹ Opening	Ditutup Closing	Dibuka ¹ Opening	Ditutup Closing	Dibuka ¹ Opening	Ditutup Closing	Dibuka ¹ Opening	Ditutup Closing
2019		1,693.51	1,588.76	657.06	655.19	166.76	153.40
2020		1,498.40	1,503.10	574.27	571.63	136.16	138.52
2021		1,564.56	1,559.42	605.70	603.41	191.02	193.04
2022		1,518.22	1,513.85	573.66	574.64	192.48	190.70
2023		1,439.62	1,435.59	567.19	564.51	172.08	171.29
2022	Jan.	1,553.64	1,512.27	577.94	560.37	202.60	201.33
	Feb.	1,515.92	1,608.28	562.07	585.05	201.10	210.88
	Mac	1,608.56	1,587.36	585.45	581.12	211.42	205.44
	Apr.	1,588.29	1,600.43	581.70	590.43	204.73	210.03
	Mei	1,614.34	1,570.10	590.46	577.51	213.11	203.21
	Jun	1,563.40	1,444.22	577.79	557.71	202.19	181.70
	Jul.	1,441.62	1,492.23	556.64	574.27	181.74	184.37
	Ogos	1,492.67	1,512.05	574.73	582.64	184.70	182.20
	Sep.	1,498.01	1,394.63	580.89	551.21	179.79	169.87
	Okt.	1,393.70	1,460.38	550.72	565.97	169.53	175.80
	Nov.	1,457.64	1,488.80	565.95	582.95	176.10	181.76
	Dis.	1,490.80	1,495.49	579.52	586.50	182.76	181.78
2023	Jan.	1,488.54	1,485.50	585.41	599.08	181.66	189.93
	Feb.	1,488.82	1,454.19	600.13	584.48	190.27	177.43
	Mac	1,454.38	1,422.59	584.23	571.21	177.43	171.08
	Apr.	1,426.77	1,415.95	573.32	577.23	171.95	171.45
	Mei	1,416.21	1,387.12	577.78	554.76	171.43	159.11
	Jun	1,383.30	1,376.68	553.30	547.79	159.10	156.92
	Jul.	1,379.39	1,459.43	548.07	562.11	157.12	168.71
	Ogos	1,458.90	1,451.94	562.24	559.37	168.85	171.75
	Sep.	1,461.91	1,424.17	558.67	552.62	171.41	171.49
	Okt.	1,424.07	1,442.14	552.71	550.74	171.49	172.40
	Nov.	1,441.17	1,452.74	550.59	561.08	172.42	172.27
	Dis.	1,452.00	1,454.66	559.87	553.68	171.80	172.99
2024	Jan.	1,452.20	1,512.98	553.05	557.55	172.93	173.11
	Feb.	1,509.35	1,551.44	557.50	578.20	172.84	176.28
	Mac	1,553.16	1,536.07	578.23	571.09	176.33	179.63

Nota / Note :

¹ Indeks dibuka bermaksud indeks terakhir pada hari pertama pasaran bagi bulan rujukan berkenaan.
The opening index of each month is actually the closing index on the first market day of the said month.

8.12 Indeks Bursa Malaysia (Pasaran Utama) (Samb.)

Bursa Malaysia Indices (Main Market) (Cont'd)

Tempoh Period		Pasaran Utama (Urusniaga Pasaran) Main Market (Market Transactions)							
		Indeks Pembinaan		Indeks Dagangan/ Perkhidmatan		Indeks Kewangan		Indeks Harta	
		Construction Index (1992 = 100)		Trading/ Services Index (1992 = 100)		Finance Index (1970 = 100)		Property Index (1970 = 100)	
		Dibuka ¹ Opening	Ditutup Closing	Dibuka ¹ Opening	Ditutup Closing	Dibuka ¹ Opening	Ditutup Closing	Dibuka ¹ Opening	Ditutup Closing
2019		156.34	209.20	17,333.83	15,464.17	874.77	830.62
2020		170.82	169.10	13,207.91	13,205.65	655.89	648.16
2021		170.34	167.98	15,091.80	15,108.43	720.05	718.49
2022		156.01	155.82	16,396.77	16,481.63	670.01	664.38
2023		168.97	172.53	16,022.88	15,977.54	747.88	766.27
2022	Jan.	154.13	146.49	15,538.98	15,693.29	703.19	691.58
	Feb.	146.65	149.85	15,724.98	16,524.90	693.10	716.66
	Mac	150.01	161.21	16,565.19	16,778.59	717.82	716.23
	Apr.	160.95	168.92	16,798.19	16,926.80	715.52	717.57
	Mei	169.22	160.96	17,085.65	16,910.70	717.61	676.85
	Jun	161.37	155.23	16,818.45	15,984.18	678.39	636.71
	Jul.	155.13	158.65	15,937.16	16,645.39	636.15	638.56
	Ogos	158.54	156.10	16,631.95	16,801.92	638.52	653.98
	Sep.	155.92	152.76	16,668.60	15,922.45	654.00	612.74
	Okt.	152.55	150.88	15,926.21	16,466.68	612.41	612.86
	Nov.	150.98	156.15	16,413.10	16,623.34	612.86	657.70
	Dis.	156.70	152.59	16,652.81	16,501.31	660.54	641.13
2023	Jan.	152.48	160.34	16,509.35	16,413.43	642.81	679.81
	Feb.	160.07	161.74	16,483.45	16,194.83	680.38	679.92
	Mac	161.52	159.86	16,191.97	15,708.70	677.52	688.08
	Apr.	160.14	161.82	15,763.75	15,519.53	690.69	699.11
	Mei	161.85	165.25	15,526.56	15,206.74	700.39	689.51
	Jun	163.51	162.17	15,186.38	15,332.87	687.29	689.76
	Jul.	162.25	169.26	15,373.61	16,274.05	690.40	772.68
	Ogos	169.14	181.31	16,272.66	16,385.60	773.52	867.87
	Sep.	181.23	184.62	16,519.90	15,918.17	866.30	875.30
	Okt.	184.68	186.24	15,938.59	16,251.54	874.65	847.07
	Nov.	186.26	185.77	16,241.64	16,221.95	846.67	844.00
	Dis.	184.51	191.93	16,266.65	16,303.04	843.98	862.11
2024	Jan.	192.44	210.00	16,285.74	16,942.99	860.66	920.88
	Feb.	210.23	211.27	16,852.26	17,316.50	918.87	921.75
	Mac	209.62	223.17	17,308.12	17,273.27	921.26	1,007.79

Nota / Note :

¹ Indeks dibuka bermaksud indeks terakhir pada hari pertama pasaran bagi bulan rujukan berkenaan.
The opening index of each month is actually the closing index on the first market day of the said month.

8.12 Indeks Bursa Malaysia (Pasaran Utama) (Samb.)

Bursa Malaysia Indices (Main Market) (Cont'd)

Tempoh Period		Pasaran Utama (Urusniaga Pasaran) Main Market (Market Transactions)					
		Indeks Perlombongan		Indeks Perladangan		Indeks Teknologi	
		Mining Index (1970 = 100)		Plantation Index (1970 = 100)		Technology Index (31.12.1999 = 100) ²	
		Dibuka ¹ Opening	Ditutup Closing	Dibuka ¹ Opening	Ditutup Closing	Dibuka ¹ Opening	Ditutup Closing
2019		6,886.54	7,733.37	29.42	37.91
2020		6,893.87	6,938.26	45.68	48.27
2021		6,760.96	6,696.86	86.69	88.85
2022		7,290.44	7,320.66	70.80	67.94
2023		6,873.19	6,866.53	62.97	62.86
2022	Jan.	6,553.29	6,535.47	96.41	81.81
	Feb.	6,542.30	8,315.51	82.72	77.49
	Mac	8,345.20	7,952.98	77.86	77.39
	Apr.	7,924.48	8,821.01	76.83	71.33
	Mei	8,860.75	7,963.98	72.26	68.62
	Jun	7,980.00	6,900.83	68.78	62.54
	Jul.	6,904.45	6,998.34	62.36	66.42
	Ogos	7,026.92	7,193.67	66.73	63.86
	Sep.	7,206.78	6,473.76	63.12	60.91
	Okt.	6,490.70	6,879.92	60.36	58.60
	Nov.	6,895.85	6,727.77	58.56	62.87
	Dis.	6,754.59	7,084.68	63.60	63.48
2023	Jan.	7,074.53	6,829.38	63.51	67.53
	Feb.	6,844.21	6,766.64	68.26	63.94
	Mac	6,762.85	6,741.28	63.90	62.64
	Apr.	6,752.47	6,817.38	62.97	61.42
	Mei	6,806.27	6,601.08	61.49	59.99
	Jun	6,597.73	6,698.65	59.98	60.89
	Jul.	6,697.49	7,180.43	61.05	63.90
	Ogos	7,153.73	6,929.63	63.92	64.07
	Sep.	6,971.78	6,880.35	64.10	62.89
	Okt.	6,880.61	6,904.17	62.87	61.21
	Nov.	6,900.91	7,041.41	61.16	62.50
	Dis.	7,035.69	7,007.96	62.40	63.39
2024	Jan.	7,006.95	7,170.86	63.38	61.99
	Feb.	7,170.05	7,194.67	62.04	64.59
	Mac	7,196.29	7,287.67	64.44	64.68

Nota / Note :

Sumber / Source : Bursa Malaysia

1 Indeks dibuka bermaksud indeks terakhir pada hari pertama pasaran bagi bulan rujukan berkenaan.

2 Indeks Papan Kedua Bursa Malaysia, Indeks Syariah Bursa Malaysia dan Indeks Teknologi Bursa Malaysia menggunakan Tarikh Asas, sementara Indeks Bursa Malaysia yang lain menggunakan Tahun Asas.

Bursa Malaysia Second Board Index, Bursa Malaysia Syariah Index and Bursa Malaysia Technology Index use Base Date method while the other Bursa Malaysia indices use Base Year method .

8.13 Indeks FTSE Bursa Malaysia¹

FTSE Bursa Malaysia Indices¹

		Indeks Perdagangan Tradable Indices							
Tempoh Period		Indeks FBM100		Indeks FBM Mid 70		Indeks FBM HIJRAH SHARIAH		Indeks FTSE/ASEAN 40 ³	
		FBM 100 Index		FBM Mid 70 Index		FBM Hijrah Shariah Index		FTSE/ASEAN 40 Index	
		Dibuka ² Opening	Ditutup Closing	Dibuka ² Opening	Ditutup Closing	Dibuka ² Opening	Ditutup Closing	Dibuka ² Opening	Ditutup Closing
2019		11,459.53	11,114.55	13,076.86	14,206.81	13,127.75	13,212.58	10,532.04	11,051.10
2020		10,494.87	10,534.27	13,442.90	13,516.64	13,729.48	13,818.31	8,802.25	8,718.31
2021		11,141.81	11,100.71	14,990.20	14,914.71	13,320.13	13,186.21	9,926.01	9,933.17
2022		10,554.48	10,513.37	13,103.54	13,001.84	11,966.41	11,905.09	10,199.11	10,197.34
2023		10,247.97	10,249.31	13,741.59	13,870.64	11,593.51	11,590.29	10,294.87	10,286.49
2022	Jan.	10,937.40	10,568.91	14,196.03	13,382.46	12,676.24	12,082.91	10,171.29	10,420.95
	Feb.	10,599.87	11,105.86	13,445.42	13,476.06	12,111.45	12,873.38	10,596.54	10,712.28
	Mac	11,117.68	11,066.11	13,534.23	13,853.47	12,881.72	12,600.91	10,749.94	10,919.24
	Apr.	11,062.99	11,120.50	13,810.35	13,772.18	12,592.62	12,741.33	10,888.74	10,652.43
	Mei	11,202.70	10,858.51	13,815.14	13,239.12	12,816.52	12,304.27	10,700.53	10,385.05
	Jun	10,819.40	10,047.49	13,221.15	12,493.21	12,270.48	11,221.22	10,396.73	9,499.05
	Jul.	10,028.63	10,352.88	12,466.87	12,758.44	11,209.95	11,506.26	9,503.82	9,754.99
	Ogos	10,357.22	10,449.43	12,768.91	12,712.44	11,518.80	11,777.59	9,754.61	10,026.93
	Sep.	10,361.34	9,728.70	12,641.35	12,201.81	11,676.77	10,848.79	9,983.35	9,477.49
	Okt.	9,717.39	10,089.93	12,168.63	12,266.73	10,846.71	11,334.77	9,441.88	9,674.08
	Nov.	10,075.27	10,352.26	12,265.95	12,851.09	11,342.00	11,660.82	9,691.28	10,438.66
	Dis.	10,373.84	10,419.80	12,908.44	13,015.02	11,653.68	11,908.79	10,510.60	10,406.87
2023	Jan.	10,385.18	10,485.46	13,031.81	13,686.00	11,830.36	11,849.61	10,406.40	10,807.33
	Feb.	10,510.25	10,271.46	13,723.96	13,436.63	11,884.96	11,535.15	10,936.36	10,181.47
	Mac	10,275.83	10,114.03	13,455.28	13,512.38	11,548.71	11,479.01	10,180.30	10,377.57
	Apr.	10,145.92	10,080.22	13,563.68	13,522.58	11,511.57	11,536.83	10,377.89	10,430.90
	Mei	10,080.34	9,949.51	13,515.49	13,656.87	11,536.45	11,458.24	10,457.62	10,097.71
	Jun	9,921.62	9,844.00	13,616.65	13,384.58	11,427.67	11,162.67	10,122.28	10,121.46
	Jul.	9,862.47	10,392.88	13,405.62	13,949.59	11,171.56	11,779.60	10,149.27	10,840.26
	Ogos	10,390.42	10,412.03	13,951.72	14,283.07	11,760.02	11,624.66	10,845.89	10,420.03
	Sep.	10,466.56	10,244.50	14,286.35	14,193.27	11,659.98	11,544.10	10,422.02	10,037.21
	Okt.	10,244.35	10,315.36	14,195.57	14,037.87	11,524.46	11,586.08	10,015.07	9,687.33
	Nov.	10,306.07	10,396.56	14,015.00	14,171.89	11,578.21	11,743.89	9,662.95	9,951.69
	Dis.	10,386.60	10,485.72	14,138.00	14,612.98	11,688.11	11,783.61	9,962.39	10,484.87
2023	Jan.	10,385.18	10,485.46	13,031.81	13,686.00	11,830.36	11,849.61	10,406.40	10,807.33
	Feb.	10,599.87	11,105.86	13,445.42	13,476.06	12,111.45	12,873.38	10,596.54	10,712.28
	Mac	11,163.97	11,217.57	15,426.98	16,234.08	12,321.51	12,227.55	10,345.76	10,436.27

Nota/ Note:

¹ Siri Indeks FTSE Bursa Malaysia (FBM) yang telah dilancarkan pada 26 Jun 2006 .

This new set of FTSE Bursa Malaysia Index series launched on 26 June 2006.

Untuk butiran lanjut sila rujuk laman web Bursa Malaysia.

For further information please refer to Bursa Malaysia web site.

Indeks Perdagangan dikira setiap 15 saat.

Tradable Indices are calculated every 15 seconds

FTSE Bursa Malaysia 100 Index:

Terdiri daripada 100 syarikat modal besar teratas dan syarikat 'mid-cap' di papan Utama Bursa Malaysia dipilih mengikut modal pasaran

Comprising the top 100 large and mid-cap companies on Bursa Malaysia's Main Board selected by market capitalisation

FTSE Bursa Malaysia Large 30 Index:

Terdiri daripada 30 syarikat terbesar dalam Indeks FTSE Bursa Malaysia 100 mengikut pasaran modal

Comprising the top 30 largest companies in the FTSE Bursa Malaysia 100 Index by market capitalisation

FTSE Bursa Malaysia Mid 70 Index:

Terdiri daripada baki 70 syarikat dalam

Indeks FTSE Bursa Malaysia 100

Comprising the remaining 70 companies in the

FTSE Bursa Malaysia 100 Index

FTSE Bursa Malaysia Hijrah Index:

Indeks FTSE Bursa Malaysia Hijrah adalah indeks perdagangan yang terdiri daripada 30 syarikat terbesar yang patuh kepada 3 proses tapisan:

It is a tradable index which comprises the 30 largest companies in the triple screening process:

FTSE's global standards of free float, liquidity and investability, Yasaar's international Shariah sceening methodology and Malaysian Securities Commission's Shariah Advisory Council (SAC) screening methodology

² Indeks dibuka bermaksud indeks penutup pada hari pertama pasaran bagi bulan rujukan berkenaan

The opening index of each month is actually the closing index on the first market day of the said month

³ Indeks FTSE/ ASEAN 40:

ialah Indeks Perdagangan yang terdiri dari 40 komponen Indeks FTSE/ASEAN yang ditarafkan oleh Pemodalan Pasaran

It is a tradable index consisting of 40 constituents from FTSE/ASEAN Index, ranked by market capitalisation

8.13 Indeks FTSE Bursa Malaysia¹ (Samb.)

FTSE Bursa Malaysia Indices¹ (Cont'd)

Tempoh Period		Indeks Benchmark Benchmark Indices							
		Indeks FBMSCAP		Indeks FBMEMAS		Indeks FBMFLG		Indeks FBM EMAS SHARIAH	
		FBMSCAP Index		FBMEMAS Index		FBMFLG Index		FBM EMAS SHARIAH Index	
		Dibuka ² Opening	Ditutup Closing	Dibuka ² Opening	Ditutup Closing	Dibuka ² Opening	Ditutup Closing	Dibuka ² Opening	Ditutup Closing
2019		11,328.94	14,164.43	11,547.29	11,323.49	14,182.86	15,152.74	11,524.80	11,947.92
2020		12,619.68	12,748.78	10,657.92	10,706.21	14,594.62	14,971.66	12,085.13	12,190.74
2021		16,079.04	16,099.25	11,450.03	11,408.90	20,913.94	20,933.67	12,668.53	12,588.64
2022		15,186.25	15,108.98	10,842.83	10,797.84	19,213.02	19,167.60	11,214.45	11,112.91
2023		15,575.16	15,685.35	10,562.02	10,567.65	19,426.02	19,514.44	10,813.27	10,821.33
2022	Jan.	15,764.20	15,506.97	11,245.94	10,872.23	20,001.89	20,053.59	12,161.24	11,569.10
	Feb.	15,540.60	16,333.98	10,905.07	11,426.78	20,069.10	20,253.81	11,600.95	12,117.59
	Mac	16,386.23	16,292.46	11,472.02	11,387.32	20,307.71	19,886.21	12,175.19	11,943.35
	Apr.	16,232.10	16,771.84	11,362.30	11,466.08	19,894.63	20,843.71	11,908.23	12,022.28
	Mei	16,855.66	15,604.39	11,545.16	11,151.90	20,852.19	19,576.35	12,093.11	11,509.63
	Jun	15,591.99	14,235.91	11,111.06	10,307.26	19,590.31	18,576.04	11,479.60	10,503.97
	Jul.	14,215.91	14,307.38	10,292.02	10,601.90	18,549.72	18,597.50	10,486.84	10,734.77
	Ogos	14,353.72	14,380.26	10,617.86	10,697.65	18,590.19	18,510.88	10,760.35	10,813.46
	Sep.	14,324.17	13,719.10	10,613.83	9,976.86	18,445.90	17,548.04	10,726.18	10,008.03
	Okt.	13,662.56	14,296.72	9,952.50	10,350.84	17,528.27	17,890.53	9,974.67	10,411.11
	Nov.	14,323.58	14,934.34	10,330.76	10,633.70	17,883.82	18,806.80	10,401.19	10,783.09
	Dis.	14,984.23	14,924.41	10,665.41	10,701.55	18,842.48	19,467.73	10,805.79	10,938.55
2023	Jan.	14,949.63	16,160.94	10,665.63	10,816.27	19,493.89	20,402.44	10,887.91	11,076.20
	Feb.	16,212.43	15,435.18	10,862.89	10,579.13	20,433.12	19,750.91	11,126.26	10,797.67
	Mac	15,420.62	15,259.85	10,569.84	10,419.63	19,702.91	18,804.62	10,793.03	10,716.43
	Apr.	15,308.43	15,495.60	10,456.91	10,396.39	18,824.71	19,160.15	10,757.98	10,736.79
	Mei	15,522.71	14,837.30	10,397.82	10,243.09	19,165.78	18,593.62	10,740.26	10,606.51
	Jun	14,798.35	14,850.79	10,208.52	10,141.34	18,498.63	18,524.10	10,563.85	10,414.87
	Jul.	14,865.56	15,588.35	10,160.13	10,703.28	18,534.18	19,397.48	10,420.40	10,952.72
	Ogos	15,594.45	16,072.89	10,700.27	10,740.70	19,419.26	19,743.11	10,941.21	10,920.64
	Sep.	16,070.35	16,188.42	10,799.33	10,582.27	19,749.19	19,862.82	10,948.68	10,874.52
	Okt.	16,195.45	15,862.55	10,580.91	10,638.59	19,835.82	19,424.42	10,861.61	10,841.59
	Nov.	15,849.12	16,118.90	10,627.12	10,727.40	19,435.73	20,086.36	10,833.40	10,929.36
	Dis.	16,114.87	16,353.38	10,714.82	10,823.70	20,019.01	20,423.21	10,884.69	10,988.71
2024	Jan.	16,366.68	16,721.01	10,813.87	11,243.33	20,407.43	20,343.58	10,981.19	11,278.09
	Feb.	16,683.04	16,780.35	11,218.57	11,491.82	20,350.76	20,454.32	11,265.51	11,527.99
	Mac	20,678.27	21,482.99	11,491.52	11,571.59	20,449.36	20,626.96	11,515.51	11,643.52

Nota/ Note:

Sumber / Source : Bursa Malaysia

Indeks Benchmark dikira setiap 60 saat
Benchmark Indices are calculated every 60 seconds

FTSE Bursa Malaysia EMAS Index:

Terdiri daripada komponen Indeks FTSE Bursa Malaysia 100 dan Indeks FTSE Bursa Malaysia Small Cap
Comprising the constituents of the FTSE Bursa Malaysia 100 Index and FTSE Bursa Malaysia Small Cap Index

FTSE Bursa Malaysia Small Cap Index:

Terdiri daripada 98% syarikat terpilih di Papan Utama tidak termasuk komponen Indeks FTSE Bursa Malaysia 100
Comprising those eligible companies with the top 98% of the Bursa Malaysia Main Board excluding constituents of the FTSE Bursa Malaysia 100 Index

FTSE Bursa Malaysia Fledgling Index:

Terdiri daripada baki 2% komponen Papan Utama Bursa Malaysia. Tiada tapisan kecairan untuk melayakkan kemasukan syarikat tersebut ke dalam indeks ini
Comprising the remaining 2% of the Bursa Malaysia Main Board universe. There is no liquidity screening to qualify for admission into this index

FTSE Bursa Malaysia EMAS Shariah Index:

Terdiri daripada komponen Indeks FTSE Bursa Malaysia EMAS yang patuh kepada Suruhanjaya Syariah Sekuriti Malaysia. Indeks ini dibentuk untuk membantu pelabur dengan "a broad benchmark for Shariah-compliant investment"

Comprising the constituents of the FTSE Bursa Malaysia EMAS index that are Shariah-compliant according to the Malaysian Securities Commission's Shariah Advisory Council (SAC) screening methodology. The index has been designed to provide investors with a broad benchmark for Shariah-compliant investment

8.14 Pendaftaran Syarikat Company Registration

Tempoh Period	Syarikat tempatan Local companies			Syarikat asing Foreign companies			
	Syarikat dalam daftar pada akhir tempoh <i>Companies on register at end of period</i>	Syarikat didaftarkan dalam tempoh <i>Companies registered during period</i>	Syarikat dibubarkan/dibatalkan dalam tempoh <i>Companies dissolved/struck off during period</i>	Syarikat dalam daftar pada akhir tempoh <i>Companies on register at end of period</i>	Syarikat didaftarkan dalam tempoh <i>Companies registered during period</i>	Syarikat dibubarkan dalam tempoh <i>Companies dissolved during period</i>	
	Bilangan Number						
2019	1,340,026	46,989	58,238	4,887	39	0	
2020	1,384,002	43,976	57,489	4,907	20	396	
2021	1,429,399	45,397	30,459	4,929	22	67	
2022	1,477,621	48,222	52,553	4,961	32	396	
2023	1,529,549	51,928	33,499	4,996	35	6	
2022	Jan.	1,433,538	4,139	2,889	4,933	4	0
	Feb.	1,436,725	3,187	1,332	4,934	1	0
	Mac	1,441,262	4,537	2,224	4,936	2	0
	Apr.	1,445,258	3,996	3,175	4,936	-	0
	Mei	1,448,818	3,560	458	4,936	-	0
	Jun	1,453,060	4,242	3,314	4,944	8	0
	Jul.	1,457,321	4,261	1,923	4,945	1	0
	Ogos	1,461,672	4,351	2,007	4,947	2	0
	Sep.	1,465,898	4,226	30,352	4,948	1	396
	Okt.	1,469,801	3,903	1,144	4,950	2	0
	Nov.	1,473,752	3,950	2,144	4,955	5	0
	Dis.	1,477,621	3,869	1,591	4,961	6	0
2023	Jan.	1,480,988	3,367	2,014	4,961	-	0
	Feb.	1,484,821	3,833	1,042	4,965	4	0
	Mac	1,490,085	5,264	2,208	4,966	1	0
	Apr.	1,493,864	3,779	2,369	4,970	4	0
	Mei	1,498,272	4,408	13,566	4,972	2	0
	Jun	1,502,560	4,288	1,986	4,978	6	0
	Jul.	1,506,992	4,432	1,040	4,983	5	0
	Ogos	1,511,895	4,903	1,202	4,985	2	0
	Sep.	1,516,007	4,112	2,588	4,985	-	0
	Okt.	1,520,797	4,790	1,531	4,992	7	0
	Nov.	1,525,315	4,518	2,469	4,996	4	0
	Dis.	1,529,549	4,234	1,484	4,996	-	0
2024	Jan.	1,534,159	4,610	1,828	4,997	1	0
	Feb.	1,537,705	3,546	1,214	4,999	2	0
	Mac	1,542,392	4,687	887	5,002	3	0

Sumber : Suruhanjaya Syarikat Malaysia (SSM)
Source: Companies Commission of Malaysia (CCM)

PERDAGANGAN ANTARABANGSA

INTERNATIONAL TRADE



09

Muka surat ini sengaja dibiarkan kosong.
This page is deliberately left blank.

9.1 Eksport, Import dan Imbangan Perdagangan - Malaysia

Exports, Imports and Balance of Trade - Malaysia

Tempoh <i>Period</i>	Eksport (f.o.b.) <i>Exports</i>			Import (c.i.f.) <i>Imports</i>			Imbangan perdagangan <i>Balance of trade</i>	
	Jumlah	Langsung ke luar negeri	Ke dan melalui Singapura	Jumlah	Langsung dari luar negeri	Dari dan melalui Singapura		
	<i>Total</i>	<i>Direct foreign</i>	<i>To and via Singapore</i>	<i>Total</i>	<i>Direct foreign</i>	<i>From and via Singapore</i>		
	RM Juta/ RM Million							
2019	995,072	833,548	161,524	849,411	699,394	150,017	145,661	
2020	983,827	815,042	168,785	800,481	671,588	128,894	183,345	
2021	1,241,022	1,036,508	204,515	987,344	827,930	159,414	253,678	
2022 ^f	1,550,009	1,287,321	262,688	1,293,811	1,078,895	214,917	256,198	
2023	1,425,603	1,181,670	243,933	1,211,547	1,022,527	189,020	214,057	

2022 ^f	Jan.	111,060	93,433	17,627	92,822	78,205	14,618	18,238
	Feb.	101,742	85,150	16,592	82,589	68,872	13,717	19,152
	Mac	131,488	108,585	22,903	105,244	88,618	16,626	26,244
	Apr.	127,483	107,648	19,835	104,107	87,602	16,505	23,375
	Mei	120,590	100,178	20,412	107,791	88,892	18,899	12,798
	Jun	144,275	120,230	24,046	121,094	99,087	22,007	23,182
	Jul.	134,326	109,728	24,598	118,487	97,068	21,419	15,839
	Ogos	141,519	117,976	23,543	124,231	105,029	19,202	17,288
	Sep.	144,250	120,749	23,501	112,410	94,388	18,022	31,839
	Okt.	131,977	109,824	22,153	113,518	94,069	19,449	18,459
	Nov.	129,694	105,514	24,180	107,890	90,225	17,665	21,804
	Dis.	131,606	108,308	23,298	103,626	86,839	16,788	27,980
2023	Jan.	112,655	92,847	19,808	94,525	80,253	14,272	18,131
	Feb.	112,269	91,855	20,413	92,700	77,616	15,084	19,569
	Mac	129,668	106,661	23,008	102,980	85,916	17,064	26,688
	Apr.	105,193	86,708	18,485	92,567	78,652	13,914	12,626
	Mei	119,510	97,794	21,716	103,812	87,079	16,733	15,698
	Jun	123,952	100,594	23,357	98,403	83,609	14,794	25,549
	Jul.	116,811	96,824	19,987	99,456	82,867	16,589	17,355
	Ogos	115,029	96,192	18,837	97,849	81,877	15,972	17,180
	Sep.	124,310	103,574	20,736	99,936	84,473	15,463	24,374
	Okt.	126,092	106,104	19,987	113,187	95,583	17,604	12,904
	Nov.	121,736	101,579	20,156	109,501	93,090	16,411	12,234
	Dis.	118,379	100,937	17,442	106,631	91,511	15,119	11,749
2024	Jan.	122,410	103,033	19,377	112,238	94,471	17,767	10,173
	Feb.	111,357	93,704	17,653	100,116	83,990	16,127	11,241
	Mac	128,641	107,151	21,490	115,832	93,205	22,627	12,809

9.2 Eksport mengikut Seksyen SITC - Malaysia

Exports by SITC Sections - Malaysia

Tempoh Period	Jumlah	Makanan	Minuman dan tembakau	Bahan mentah tidak boleh dimakan	Bahan api galian, pelincir dan lain-lain	Minyak dan lemak binatang dan sayur- sayuran	Bahan kimia	
	Total	Food	Beverages and tobacco	Crude materials, inedible	Mineral fuels, lubricants, etc.	Animal and vegetable oil and fats	Chemical products	
RM Juta/ RM Million								
2019	995,072	34,094	3,453	27,038	143,681	46,796	84,957	
2020	980,979	33,716	2,595	24,716	111,027	54,987	74,820	
2021	1,241,022	38,695	2,498	28,920	154,806	79,147	107,516	
2022 ^f	1,418,403	40,565	2,467	28,755	244,745	91,283	115,673	
2023	1,425,603	46,468	3,116	29,665	235,398	74,302	106,742	

2022 ^f	Jan	111,060	3,336	211	2,533	12,220	7,136	9,695
	Feb.	101,742	3,057	183	2,308	13,156	6,518	10,170
	Mac	131,488	3,751	227	3,059	18,480	8,796	10,930
	Apr.	127,483	3,821	247	3,197	17,063	8,332	11,816
	Mei	120,590	3,307	193	2,060	20,626	9,240	10,123
	Jun	144,275	3,832	188	2,550	27,326	11,094	11,049
	Jul.	134,326	3,801	213	2,983	28,372	8,834	10,527
	Ogos	141,519	3,978	247	2,777	30,086	8,535	10,368
	Sep.	144,250	3,802	222	2,613	27,247	8,693	10,629
	Okt.	131,977	3,846	240	2,223	28,523	6,946	10,029
	Nov.	129,694	4,034	296	2,452	21,647	7,160	10,336
	Dis.	131,606	4,045	290	2,508	20,013	9,375	10,004
2023	Jan.	112,655	3,080	238	2,400	20,909	5,598	8,476
	Feb.	112,269	3,539	222	2,346	20,324	5,630	9,037
	Mac	129,668	4,044	327	2,716	21,430	7,647	9,951
	Apr.	105,193	3,251	230	1,947	16,984	5,828	7,584
	Mei	119,510	3,898	271	2,454	21,966	5,767	9,215
	Jun	123,952	3,854	242	2,629	18,255	5,696	8,329
	Jul.	116,811	3,846	247	2,750	15,691	5,838	8,662
	Ogos	115,029	3,987	262	2,405	19,859	5,815	8,942
	Sep.	124,310	4,091	260	2,239	17,727	6,379	8,994
	Okt.	126,092	4,299	254	2,551	21,452	7,094	9,432
	Nov.	121,736	4,449	276	2,719	22,289	6,554	9,264
	Dis.	118,379	4,130	287	2,510	18,513	6,455	8,858
2024	Jan.	122,410	4,045	297	2,417	23,473	6,545	9,136
	Feb.	111,357	3,896	236	2,227	20,552	5,124	8,857
	Mac	128,641	4,387	267	2,947	20,193	5,892	9,329

9.2 Eksport mengikut Seksyen SITC - Malaysia (Samb.)

Exports by SITC Sections - Malaysia (Cont'd.)

Tempoh Period	Barang keluaran kilang	Jentera dan kelengkapan pengangkutan ¹	Pelbagai barang keluaran kilang	Pelbagai urus niaga dan barangan	
	<i>Manufactured goods</i>	<i>Machinery and transport equipment</i>	<i>Miscellaneous manufactured articles</i>	<i>Miscellaneous transactions and commodities</i>	
RM Juta/ RM Million					
2019	95,841	433,860	119,268	6,084	
2020	88,416	443,954	143,281	3,466	
2021	127,469	521,789	176,055	4,128	
2022 ^P	127,885	612,111	149,112	5,807	
2023	127,596	650,204	143,781	8,331	
<hr style="border-top: 1px dashed black;"/>					
2022 ^f	Jan	12,611	50,291	12,598	428
	Feb.	10,379	44,403	11,188	380
	Mac	12,045	59,466	14,018	716
	Apr.	14,466	53,920	14,103	517
	Mei	10,820	51,532	12,176	514
	Jun	12,204	59,387	16,092	555
	Jul.	11,657	53,842	13,655	441
	Ogos	11,556	58,361	15,062	549
	Sep.	11,261	64,418	14,877	487
	Okt.	10,598	56,817	12,176	581
	Nov.	10,288	59,674	13,168	639
	Dis.	10,861	60,241	13,623	646
2023	Jan.	8,705	52,273	10,413	564
	Feb.	10,081	49,851	10,783	455
	Mac	11,465	57,828	13,402	859
	Apr.	10,195	49,009	9,527	638
	Mei	10,424	52,998	11,859	658
	Jun	11,573	60,366	12,249	759
	Jul.	10,757	56,196	12,375	449
	Ogos	11,024	49,701	12,376	658
	Sep.	10,327	60,748	12,845	699
	Okt.	10,827	56,328	12,950	905
	Nov.	11,133	51,935	12,292	826
	Dis.	11,084	52,973	12,709	861
2024	Jan.	12,119	50,937	12,696	745
	Feb.	11,336	46,571	11,910	648
	Mac	12,327	58,339	14,238	722

Nota / Note :

1 Termasuk barang elektrik dan elektronik.
Includes electrical and electronic products.

9.3 Import mengikut Seksyen SITC - Malaysia

Imports by SITC Sections - Malaysia

Tempoh Period	Jumlah	Makanan	Minuman dan tembakau	Bahan mentah tidak boleh dimakan	Bahan api galian, pelincir dan lain-lain	Minyak dan lemak binatang dan sayur- sayuran	Bahan kimia	
	Total	Food	Beverages and tobacco	Crude materials, inedible	Mineral fuels, lubricants, etc.	Animal and vegetable oil and fats	Chemical products	
RM Juta/ RM Million								
2019	849,411	51,463	3,727	41,778	123,544	6,565	93,238	
2020	796,194	55,472	2,627	39,730	95,107	8,909	84,733	
2021	987,344	63,651	2,630	58,733	123,645	14,562	111,681	
2022 ^f	1,190,185	69,342	3,288	49,472	222,802	17,076	124,023	
2023	1,211,547	78,788	3,616	43,714	231,550	11,193	120,987	
<hr/>								
2022 ^f	Jan.	92,822	6,725	257	4,901	10,008	1,325	11,177
	Feb.	82,589	4,912	201	3,797	11,110	2,037	10,073
	Mac	105,244	6,231	357	4,879	18,599	1,777	11,871
	Apr.	104,107	5,885	242	5,897	17,449	1,578	11,775
	Mei	107,791	6,484	244	4,507	18,207	1,416	10,991
	Jun	121,094	6,340	292	4,734	24,921	1,496	12,653
	Jul.	118,487	6,318	358	3,917	27,132	1,900	11,684
	Ogos	124,231	6,957	366	4,462	31,045	1,707	11,882
	Sep.	112,410	6,330	309	4,160	21,592	1,786	11,073
	Okt.	113,518	6,643	316	3,764	24,666	935	10,339
	Nov.	107,890	6,517	348	4,454	18,074	1,120	10,504
	Dis.	103,626	6,279	357	3,737	18,865	1,172	10,282
2023	Jan.	94,525	6,166	298	3,437	16,483	1,343	9,757
	Feb.	92,700	5,731	285	2,949	20,942	1,054	9,604
	Mac	102,980	7,098	221	4,450	18,114	802	10,714
	Apr.	92,567	6,417	279	3,374	17,629	779	9,371
	Mei	103,812	6,685	284	3,791	20,943	910	11,130
	Jun	98,403	6,172	318	3,370	21,336	1,097	9,768
	Jul.	99,456	6,431	331	3,430	18,962	1,115	10,033
	Ogos	97,849	6,248	323	3,438	16,820	1,206	9,683
	Sep.	99,936	6,605	320	3,722	16,736	656	9,797
	Okt.	113,187	7,181	356	4,098	24,272	801	10,722
	Nov.	109,501	6,951	299	3,785	19,964	638	10,560
	Dis.	106,631	7,103	301	3,869	19,349	793	9,846
2024	Jan.	112,238	8,579	313	4,081	19,958	633	10,213
	Feb.	100,116	6,284	290	4,331	19,952	603	9,120
	Mac	115,832	7,789	284	3,987	23,772	721	10,153

9.3 Import mengikut Seksyen SITC - Malaysia (Samb.)

Imports by SITC Sections - Malaysia (Cont'd.)

Tempoh Period	Barang keluaran kilang	Jentera dan kelengkapan pengangkutan ¹	Pelbagai barang keluaran kilang	Pelbagai urus niaga dan barangan	
	<i>Manufactured goods</i>	<i>Machinery and transport equipment</i>	<i>Miscellaneous manufactured articles</i>	<i>Miscellaneous transactions and commodities</i>	
RM Juta/ RM Million					
2019	99,008	355,963	59,331	14,795	
2020	89,873	348,962	55,758	15,021	
2021	106,424	416,772	65,281	23,964	
2022 ^P	116,413	490,415	75,073	22,280	
2023	125,497	501,045	78,332	16,825	
<hr style="border-top: 1px dashed black;"/>					
2022 ^f	Jan.	10,584	40,050	6,104	1,691
	Feb.	8,809	34,919	5,333	1,397
	Mac	10,898	42,289	7,003	1,340
	Apr.	11,169	42,184	6,348	1,580
	Mei	10,669	45,700	6,610	2,964
	Jun	13,046	47,641	7,190	2,781
	Jul.	11,181	46,227	7,233	2,537
	Ogos	10,614	47,260	7,903	2,035
	Sep.	10,300	47,712	6,756	2,392
	Okt.	9,122	49,221	6,747	1,765
	Nov.	10,020	47,211	7,845	1,798
	Dis.	10,430	43,363	7,723	1,419
2023	Jan.	9,771	39,811	6,392	1,067
	Feb.	8,653	36,454	5,359	1,668
	Mac	10,899	42,658	6,838	1,184
	Apr.	9,842	38,231	5,524	1,121
	Mei	11,213	41,011	6,260	1,585
	Jun	9,968	38,499	6,207	1,669
	Jul.	10,485	40,679	6,681	1,308
	Ogos	10,163	41,984	6,468	1,516
	Sep.	10,917	43,187	6,630	1,365
	Okt.	11,013	45,981	6,910	1,853
	Nov.	11,120	47,285	7,590	1,310
	Dis.	11,454	45,263	7,474	1,178
2024	Jan.	12,976	45,939	7,639	1,907
	Feb.	10,473	41,182	6,250	1,632
	Mac	11,182	49,338	6,576	2,031

Nota / Note :

1 Termasuk barang elektrik dan elektronik.

9.4 Eksport Barangan Utama Dan Terpilih - Malaysia

Exports of Major and Selected Commodities - Malaysia

Tempoh Period	Getah Asli		Biji koko (mentah/ disalai)		Lada (hitam & putih)		Minyak kelapa sawit		Minyak isirong kelapa sawit		
	<i>Natural Rubber</i>		<i>Cocoa beans (raw/roasted)</i>		<i>Pepper (black & white)</i>		<i>Palm oil</i>		<i>Palm kernel oil</i>		
	Tan metrik <i>Tonne</i>	RM Juta <i>RM Million</i>	Tan metrik <i>Tonne</i>	RM Juta <i>RM Million</i>	Tan metrik <i>Tonne</i>	RM Juta <i>RM Million</i>	Tan metrik <i>Tonne</i>	RM Juta <i>RM Million</i>	Tan metrik <i>Tonne</i>	RM Juta <i>RM Million</i>	
2019	631,304	3,773	110,892	1,075	9,816	145	17,428,687	39,128	1,006,503	3,306	
2020	565,165	3,286	95,556	1,019	8,467	120	16,214,373	45,647	1,140,204	4,152	
2021 ^f	653,245	4,568	104,461	1,160	7,370	153	14,835,070	64,615	1,131,771	6,668	
2022 ^f	621,324	4,592	108,423	1,150	6,707	179	14,905,422	82,480	1,016,401	7,616	
2023	578,683	3,714	104,371	1,189	5,798	150	14,259,502	59,450	1,142,632	4,915	

2022 ^f	Jan.	51,160	380	8,177	92	584	15	1,125,076	5,972	77,097	527
	Feb.	47,386	352	9,235	101	556	15	984,408	5,351	70,171	552
	Mac	53,328	403	9,620	102	742	18	1,264,175	7,484	73,679	594
	Apr.	58,596	448	9,203	99	584	16	1,094,560	6,952	82,516	770
	Mei	43,194	334	8,329	90	565	15	1,150,633	7,889	59,034	557
	Jun	58,685	455	10,185	105	545	14	1,228,935	8,630	96,696	947
	Jul.	53,752	418	8,336	88	495	14	1,169,877	7,599	63,303	517
	Ogos	60,170	462	12,111	126	625	17	1,268,104	7,028	93,195	674
	Sep.	54,542	399	8,318	87	607	17	1,430,968	7,058	102,357	681
	Okt.	41,547	292	8,426	87	410	12	1,219,940	5,607	78,259	534
	Nov.	50,927	348	9,112	97	448	12	1,327,512	5,888	80,135	501
	Dis.	48,038	301	7,371	76	548	15	1,641,233	7,021	139,960	763
2023	Jan.	40,867	254	8,638	88	406	11	998,928	4,327	53,501	341
	Feb.	48,393	293	8,586	84	463	11	1,097,387	4,581	61,376	336
	Mac	45,789	293	9,339	93	437	12	1,424,585	6,186	81,608	453
	Apr.	37,728	238	8,418	89	356	9	1,063,689	4,627	75,992	393
	Mei	37,062	234	9,330	102	470	11	1,058,837	4,610	81,259	423
	Jun	48,848	313	6,657	75	388	11	1,105,668	4,644	58,737	318
	Jul.	51,784	335	9,552	111	553	13	1,181,302	4,768	78,018	384
	Ogos	57,488	367	8,841	103	646	17	1,149,880	4,710	274,297	421
	Sep.	57,028	361	8,568	100	526	14	1,249,733	5,145	93,913	485
	Okt.	56,460	369	8,655	102	534	13	1,398,297	5,678	95,123	456
	Nov.	51,643	346	9,691	123	499	12	1,248,559	5,057	108,548	524
	Dis.	45,591	311	8,094	119	519	13	1,282,638	5,117	80,260	381
2024	Jan.	43,111	298	9,097	146	422	10	1,362,290	5,439	72,782	352
	Feb.	55,083	390	8,400	147	273	8	940,469	3,864	48,002	250
	Mac	58,965	428	8,316	161	444	13	1,135,455	4,811	79,901	407

9.4 Eksport Barangan Utama Dan Terpilih - Malaysia (Samb.)

Exports of Major and Selected Commodities - Malaysia (Cont'd.)

Tempoh Period	Gas asli cecair ¹		Petroleum mentah		Keluaran petroleum bertapis		Oleokimia berasaskan kelapa sawit		
	Liquefied natural gas		Crude petroleum		Refined petroleum products		Palm-based Oleochemicals		
	'000 Tan metrik	RM Juta	'000 Tan metrik	RM Juta	'000 Tan metrik	RM Juta	Tan metrik	RM Juta	
	Tonne	RM Million	Tonne	RM Million	Tonne	RM Million	Tonne	RM Million	
2019	25,498	42,484	12,452	26,346	28,134	61,803	5,462,911	18,121	
2020	24,083	29,868	13,095	18,843	34,682	53,729	4,423,971	16,501	
2021 ^f	24,697	38,193	8,901	18,372	37,906	86,160	4,740,225	26,802	
2022 ^f	27,316	68,002	8,921	31,847	41,764	149,836	4,592,084	33,637	
2023	26,985	59,602	9,309	28,733	41,887	133,879	4,774,932	24,427	

2022 ^f	Jan.	2,208	4,140	638	1,571	2,065	5,548	359,831	2,586
	Feb.	2,128	4,120	546	1,507	2,218	6,582	346,362	2,612
	Mac	2,551	4,997	990	3,229	2,215	8,451	406,771	3,143
	Apr.	2,097	4,391	800	2,875	2,166	8,244	417,456	3,552
	Mei	2,120	4,912	758	2,836	2,725	11,255	331,119	2,920
	Jun	2,500	6,271	836	3,231	4,722	16,801	365,975	3,130
	Jul.	2,288	6,235	656	2,621	4,869	17,886	384,386	3,154
	Ogos	2,340	6,336	808	3,338	5,261	19,272	351,710	2,607
	Sep.	2,117	6,509	788	3,052	4,125	16,306	407,354	2,642
	Okt.	2,387	7,241	788	2,965	4,696	17,276	416,112	2,549
	Nov.	2,173	6,606	737	2,655	3,282	11,356	375,795	2,320
	Dis.	2,406	6,245	577	1,968	3,419	10,859	429,212	2,422
2023	Jan.	2,644	6,675	616	1,977	3,417	10,951	358,973	1,988
	Feb.	2,258	5,416	782	2,328	3,566	11,427	401,985	2,061
	Mac	2,483	5,668	1,002	3,073	3,640	11,484	455,509	2,413
	Apr.	1,809	3,801	537	1,530	3,380	10,722	404,032	2,044
	Mei	2,486	5,241	889	2,680	4,264	12,802	368,323	1,925
	Jun	1,754	3,714	637	1,819	4,119	11,760	377,621	1,949
	Jul.	1,865	3,760	735	2,080	3,158	9,248	384,516	1,923
	Ogos	2,284	4,690	915	2,587	3,501	11,581	400,596	1,983
	Sep.	1,912	4,050	846	2,626	2,913	10,159	419,373	2,080
	Okt.	2,221	4,718	671	2,304	3,621	13,044	389,957	1,998
	Nov.	2,537	5,630	887	3,069	3,610	12,378	450,192	2,247
	Dis.	2,732	6,239	792	2,660	2,699	8,323	363,855	1,816
2024	Jan.	2,700	6,051	728	2,328	4,297	13,912	451,453	2,226
	Feb.	2,676	6,311	1,045	3,186	2,834	9,290	423,411	2,102
	Mac	2,644	6,146	826	2,850	3,160	10,411	408,995	2,121

Nota / Note :

1 Termasuk gas asli melalui saluran paip
Includes natural gas through pipelines

9.4 Eksport Barangan Utama Dan Terpilih - Malaysia (Samb.)

Exports of Major and Selected Commodities - Malaysia (Cont'd.)

Tempoh Period	Kayu balak		Kayu gergaji		Metanol		Kapur, simen dan bahan-bahan binaan buatan		Barangan Elektrik dan Elektronik	
	Sawlogs		Sawn timber		Methanol		Lime, cement and Fabricated building		Electrical and electronic product	
	'000 meter padu	RM Juta	'000 meter padu	RM Juta	Tan metrik	RM Juta	Tan metrik	RM Juta	RM Juta	
	<i>cubic metres</i>	<i>RM Million</i>	<i>cubic metres</i>	<i>RM Million</i>	<i>Tonne</i>	<i>RM Million</i>	<i>Tonne</i>	<i>RM Millio</i>	<i>RM Million</i>	
2019	1,347	760	1,810	3,379	1,763,129	1,872	3,757,987	1,072	373,118	
2020	944	510	1,323	2,393	1,483,372	1,232	2,316,802	759	386,112	
2021	575	528	1,242	2,507	1,429,027	2,054	3,144,636	1,070	455,953	
2022 ^f	546	535	1,168	2,663	1,552,920	2,276	3,502,791	1,404	592,956	
2023	824	562	1,036	2,295	1,557,111	1,980	2,167,580	1,097	575,402	

2022 ^f	Jan.	49	46	100	215	123,699	189	239,738	96	44,346
	Feb.	22	22	74	170	120,568	181	275,488	116	39,124
	Mac	63	61	112	256	172,661	282	258,513	105	52,873
	Apr.	35	36	131	290	124,000	210	328,887	144	47,247
	Mei	50	52	87	205	94,139	169	197,340	81	45,928
	Jun	19	19	105	244	38,417	58	376,789	119	52,385
	Jul.	67	70	94	215	51,627	72	253,888	115	47,027
	Ogos	58	55	104	233	124,990	171	317,267	141	51,196
	Sep.	56	55	95	218	124,585	174	308,259	131	57,457
	Okt	54	54	103	232	193,709	229	311,166	119	50,388
	Nov.	31	28	84	192	134,142	189	336,568	121	52,697
	Dis.	43	38	78	194	250,383	352	298,888	116	52,288
2023	Jan.	37	32	61	139	145,112	198	185,097	85	47,062
	Feb.	53	52	69	162	165,568	227	228,501	82	44,270
	Mac	40	41	119	248	161,406	224	218,694	105	50,542
	Apr.	174	48	64	144	71,809	97	169,048	87	44,197
	Mei	60	56	107	240	69,200	94	211,812	104	46,599
	Jun	54	50	99	221	128,491	151	143,780	83	54,113
	Jul.	89	54	91	207	149,760	171	156,550	81	50,464
	Ogos	83	70	88	192	179,939	197	180,377	97	43,285
	Sep.	60	29	76	165	77,304	87	189,604	101	54,242
	Okt.	60	51	81	186	99,030	134	169,238	95	49,183
	Nov.	66	53	81	174	168,393	220	166,882	96	45,476
	Dis.	47	25	101	216	141,097	180	147,998	81	45,969
2023	Jan.	74	61	76	157	115,172	154	173,226	90	44,023
	Feb.	33	27	56	128	91,367	122	126,298	70	40,028
	Mac	41	32	98	213	154,258	211	169,805	95	49,771

9.5 Import Barangan Utama dan Terpilih - Malaysia

Imports of Major and Selected Commodities - Malaysia

Tempoh Period	Isirung kelapa sawit		Petroleum mentah		Keluaran petroleum bertapis		Baja dikilangkan		Simen		
	<i>Palm kernel</i>		<i>Crude petroleum</i>		<i>Refined petroleum products</i>		<i>Fertilizer, manufactured</i>		<i>Cement</i>		
	Tan metrik	RM Juta	`000 Tan metrik	RM Juta	`000 Tan metrik	RM Juta	Tan metrik	RM Juta	Tan metrik	RM Juta	
	<i>Tonne</i>	<i>RM Million</i>	<i>Tonne</i>	<i>RM Million</i>	<i>Tonne</i>	<i>RM Million</i>	<i>Tonne</i>	<i>RM Million</i>	<i>Tonne</i>	<i>RM Million</i>	
2019	74,333	85	12,776	25,245	31,267	72,526	3,176,367	3,340	1,342,902	360	
2020	57,536	84	11,955	18,539	37,239	56,240	3,213,222	3,199	1,184,685	319	
2021 ^f	45,551	117	6,430	14,131	35,504	82,911	4,138,517	5,251	1,096,237	331	
2022 ^f	40,786	120	15,432	52,941	35,936	136,762	3,511,062	8,790	1,500,844	561	
2023	40,778	75	20,840	60,972	38,417	130,253	3,324,471	5,406	2,053,123	629	

2022 ^f	Jan.	2,619	9	555	1,408	2,196	6,294	444,795	809	100,130	29
	Feb.	986	5	194	547	2,607	7,642	387,804	878	144,852	79
	Mac	4,375	20	2,296	6,613	2,314	8,479	294,155	633	111,029	36
	Apr.	3,900	17	1,453	5,205	1,988	8,334	268,976	593	110,536	36
	Mei	2,641	11	636	2,389	2,405	11,076	291,416	688	108,530	36
	Jun	1,041	4	885	3,427	4,217	16,227	273,317	668	88,056	32
	Jul.	1,023	3	1,149	4,915	3,411	15,683	255,377	983	126,052	46
	Ogos	1,807	4	1,770	6,549	4,792	19,128	430,712	1,199	149,886	79
	Sep.	6,310	15	1,737	6,109	2,832	10,626	236,889	587	95,056	36
	Okt.	6,525	14	2,150	7,393	3,491	12,992	193,861	535	174,401	59
	Nov.	4,567	9	1,379	4,469	2,712	9,680	238,576	754	132,137	45
	Dis.	4,992	9	1,230	3,917	2,971	10,601	195,182	464	160,179	48
2023	Jan.	2,368	4	1,528	4,496	2,528	8,259	311,741	651	191,993	54
	Feb.	5,813	11	1,925	5,280	3,509	12,463	270,462	461	77,324	24
	Mac	6,756	13	1,571	4,326	3,078	10,178	221,674	415	259,996	90
	Apr.	3,305	6	1,167	3,302	3,339	11,426	269,447	449	137,744	45
	Mei	2,614	5	1,902	5,203	3,678	12,191	330,303	568	157,049	44
	Jun	2,297	4	2,826	8,116	3,141	9,710	222,766	329	191,246	59
	Jul.	2,033	4	1,787	4,932	3,256	10,375	312,202	476	140,477	44
	Ogos	2,073	4	1,530	4,384	2,706	9,406	253,199	375	138,151	43
	Sep.	3,151	6	950	2,978	3,188	10,857	210,616	341	183,636	54
	Okt.	3,484	6	1,917	6,159	4,098	14,985	313,551	480	164,793	49
	Nov.	3,201	6	1,714	5,614	3,088	10,511	335,311	432	229,582	66
	Dis.	3,683	6	2,024	6,182	2,808	9,892	273,200	430	181,135	57
2024	Jan.	2,812	5	1,887	5,438	3,378	10,960	343,129	450	229,235	65
	Feb.	2,741	5	1,326	3,861	3,735	13,151	291,941	416	181,817	49
	Mac	2,673	6	1,985	6,085	3,849	13,423	250,533	381	158,565	48

9.5 Import Barangan Utama dan Terpilih - Malaysia (Samb.)

Imports of Major and Selected Commodities - Malaysia (Cont'd.)

Tempoh Period	Barangan elektrik dan elektronik		Keluaran besi gelek rata/keluli		Batang pipih, batang bulat dsb daripada besi atau keluli		Motokar, belum dipasang	
	<i>Electrical and electronic product</i>		<i>Flat-rolled products of iron/steel</i>		<i>Iron and steel bars, rods, etc</i>		<i>Motor cars, CKD</i>	
	RM Juta	Tan metrik	RM Juta	Tan metrik	RM Juta	Tan metrik	Unit	RM Juta
	<i>RM Million</i>	<i>Tonne</i>	<i>RM Million</i>	<i>Tonne</i>	<i>RM Million</i>	<i>Tonne</i>		<i>RM Million</i>
2019	245,538	4,760,478	16,011	1,609,727	4,851	75,688	2,467	
2020	253,000	3,835,960	11,932	1,304,966	3,664	28,084	622	
2021 ^f	314,546	4,223,649	18,561	1,437,951	5,283	25,435	543	
2022 ^f	393,474	3,870,341	19,646	1,361,907	6,173	34,087	1,276	
2023	355,922	4,165,189	17,272	1,593,067	5,771	16,116	320	
<hr/>								
2022 ^f	Jan.	30,207	349,108	1,859	134,450	574	2,197	64
	Feb.	25,721	257,354	1,393	98,906	439	1,891	36
	Mac	31,696	340,426	1,758	154,282	665	4,043	58
	Apr.	31,758	329,511	1,595	110,994	496	2,089	113
	Mei	35,620	372,932	1,895	122,514	558	1,986	88
	Jun	34,276	398,097	2,182	161,021	740	2,437	95
	Jul.	33,629	311,912	1,799	101,387	510	3,526	55
	Ogos	34,713	309,266	1,681	105,656	533	3,746	162
	Sep.	34,276	287,417	1,453	79,470	396	3,560	156
	Okt.	35,934	244,615	1,123	99,493	447	3,904	200
	Nov.	35,124	332,056	1,483	91,143	399	2,504	92
	Dis.	30,519	337,644	1,426	102,590	415	2,204	156
2023	Jan.	28,465	238,122	1,067	73,304	318	1,420	89
	Feb.	26,871	270,245	1,108	128,532	446	1,961	28
	Mac	31,204	436,018	1,742	155,441	565	348	4
	Apr.	27,220	328,698	1,436	146,684	535	1,978	38
	Mei	28,608	442,291	1,839	165,491	607	1,612	27
	Jun	27,074	293,863	1,418	116,836	457	912	11
	Jul.	28,275	305,602	1,303	139,394	523	1,684	25
	Ogos	29,639	283,979	1,207	116,796	416	170	1
	Sep.	31,090	384,862	1,510	140,501	487	1,957	30
	Okt.	32,275	400,154	1,609	148,029	520	1,757	29
	Nov.	32,793	375,594	1,524	146,576	494	300	8
	Dis.	32,409	405,760	1,509	115,485	404	2,017	30
2024	Jan.	32,885	471,950	1,764	128,343	438	1,372	23
	Feb.	29,635	345,954	1,380	117,307	420	96	0
	Mac	37,407	412,057	1,587	119,436	433	759	11

9.5 Import Barangan Utama dan Terpilih - Malaysia (Samb.)

Imports of Major and Selected Commodities - Malaysia (Cont'd.)

Tempoh Period	Motokar, sudah dipasang, baru		Pesawat udara, kelengkapan dan alat ganti		Alat & perkakas mengukur, memeriksa, menganalisis dan kawalan		Alat ganti & aksesori bagi traktor, motokar dan lain-lain kenderaan darat bermotor	
	<i>Motor cars, completely built-up, new</i>		<i>Aircraft, associated equipment and parts</i>		<i>Measuring, checking analysing and controlling instruments and apparatus</i>		<i>Parts & accessories of tractors, motor cars and other road motor vehicles</i>	
	Unit	RM Juta <i>RM Million</i>	RM Juta <i>RM Million</i>	RM Juta <i>RM Million</i>	RM Juta <i>RM Million</i>	RM Juta <i>RM Million</i>	RM Juta <i>RM Million</i>	RM Juta <i>RM Million</i>
2019	14,184	1,341	12,829		12,942		11,523	
2020	9,006	874	7,103		12,969		9,570	
2021 ^f	9,672	982	8,037		15,262		11,802	
2022 ^f	11,243	1,013	17,709		18,167		17,052	
2023	n.a	n.a	17,231		19,102		19,501	
<hr/>								
2022 ^f	Jan.	124	16	822		1,343		1,147
	Feb.	891	105	681		1,205		1,122
	Mac	834	92	700		1,723		1,452
	Apr.	788	89	1,050		1,526		1,275
	Mei	843	112	1,009		1,496		1,223
	Jun	n.a	n.a	2,543		1,537		1,521
	Jul.	n.a	n.a	2,671		1,559		1,431
	Ogos	n.a	n.a	1,540		1,586		1,617
	Sep.	n.a	n.a	1,633		1,447		1,503
	Okt.	n.a	n.a	2,489		1,581		1,492
	Nov.	n.a	n.a	1,277		1,581		1,558
	Dis.	n.a	n.a	1,294		1,583		1,711
2023	Jan.	n.a	n.a	1,437		1,523		1,398
	Feb.	n.a	n.a	941		1,415		1,488
	Mac	n.a	n.a	1,654		1,756		1,504
	Apr.	n.a	n.a	1,970		1,267		1,371
	Mei	n.a	n.a	1,116		1,386		1,748
	Jun	n.a	n.a	1,156		1,479		1,598
	Jul.	n.a	n.a	1,338		1,748		1,652
	Ogos	n.a	n.a	1,754		1,513		1,600
	Sep.	n.a	n.a	1,125		1,696		1,611
	Okt.	n.a	n.a	988		1,773		1,829
	Nov.	n.a	n.a	2,390		1,707		1,872
	Dis.	n.a	n.a	1,361		1,838		1,828
2024	Jan.	n.a	n.a	1,321		1,669		1,626
	Feb.	n.a	n.a	763		1,511		1,468
	Mac	n.a	n.a	869		1,771		1,405

9.6 Eksport mengikut Negara Terpilih

Exports by Selected Countries

Negara/ Kumpulan Negara <i>Country / Country Grouping</i>	2020	2021 ^f	2022 ^f	2023	2024
	RM Juta / RM Million				
			Jan. - Dis. <i>Jan. - Dec.</i>		Mac
Australia	24,359	34,479	48,091	49,901	3,605
Amerika Syarikat <i>U.S.A</i>	109,080	142,244	167,208	161,272	15,024
Emiriah Arab Bersatu <i>United Arab Emirates</i>	8,492	10,619	15,442	14,234	1,384
Filipina <i>Philippines</i>	17,607	22,629	28,235	26,446	1,900
Hong Kong <i>Hong Kong, SAR</i>	68,167	76,706	95,671	89,836	7,384
India	30,404	45,203	54,762	45,537	5,224
Jepun <i>Japan</i>	62,561	75,816	98,658	85,698	7,828
Kesatuan Eropah^a <i>European Union</i>	84,355	103,721	126,066	112,882	9,846
Republik Indonesia <i>Indonesia, Republic of</i>	29,589	39,180	55,736	50,906	4,716
Republik Korea <i>Korea, Republic of</i>	34,714	38,224	54,906	55,876	5,492
Republik Rakyat China <i>China, People's Republic of</i>	159,223	192,475	210,554	192,208	16,333
Republik Singapura <i>Singapore, Republic of</i>	142,146	173,974	232,484	219,296	19,290
Taiwan	33,874	40,625	51,745	43,293	5,297
Thailand	45,339	52,162	65,774	58,700	5,376
Viet Nam	30,905	45,627	53,623	52,012	5,294
Negara-negara lain <i>Other Countries</i>	103,013	147,339	191,053	167,507	14,571

Nota / Note :

^a EU dianggotai oleh 27 buah negara di mana United Kingdom bukan lagi sebahagian daripada Kesatuan Eropah bermula 1 Februari 2020.

The EU consists of 27 countries as the United Kingdom is no longer part of the European Union as of 1 February 2020.

9.7 Import mengikut Negara Terpilih

Imports by Selected Countries

Negara/ Kumpulan Negara <i>Country/ Country Grouping</i>	2020	2021 ^f	2022 ^f Jan.-Dis. <i>Jan.-Dec.</i>	2023	2024 <i>Mac</i>
	RM Juta / RM Million				
Australia	19,687	22,562	40,637	34,739	3,418
Amerika Syarikat <i>U.S.A</i>	69,705	74,727	100,421	88,955	8,550
Emiriah Arab Bersatu <i>United Arab Emirates</i>	12,162	11,706	22,157	25,403	3,588
Filipina <i>Philippines</i>	8,780	9,924	13,033	9,672	699
Hong Kong <i>Hong Kong, SAR</i>	14,196	17,637	17,601	15,250	1,169
India	24,930	24,531	31,458	29,853	4,012
Jepun <i>Japan</i>	61,581	73,942	83,076	70,934	6,071
Kesatuan Eropah^a <i>European Union</i>	58,905	76,637	90,178	93,823	8,337
Republik Indonesia <i>Indonesia, Republic of</i>	36,694	56,127	73,968	60,301	5,286
Republik Korea <i>Korea, Republic of</i>	46,113	50,084	59,187	55,194	4,376
Republik Rakyat China <i>China, People's Republic of</i>	172,217	229,016	275,826	258,606	22,611
Republik Singapura <i>Singapore, Republic of</i>	73,678	93,633	135,040	143,801	13,779
Taiwan	58,033	75,203	106,003	83,796	12,775
Thailand	34,300	45,383	56,186	54,457	4,863
Viet Nam	18,012	23,771	31,747	27,412	2,518
Negara-negara lain <i>Other Countries</i>	91,489	102,461	157,294	159,351	13,793

Nota / Note :

^a EU dianggotai oleh 27 buah negara di mana United Kingdom

bukan lagi sebahagian daripada Kesatuan Eropah bermula 1 Februari 2020.

The EU consists of 27 countries as the United Kingdom is no longer part of the European Union as of 1 February 2020.

9.8 Import mengikut Penggunaan Akhir & Kategori Ekonomi Umum (KEU) - Malaysia

Imports by End Use & Broad Economic Categories (BEC) - Malaysia

Tempoh Period	Barang Modal	Barang Perantara	Barang Penggunaan	Lain-lain ¹	Jumlah	
	Capital Goods	Intermediate Goods	Consumption Goods	Others	Total	
RM Juta / RM Million						
2019	100,179	467,211	74,155	207,866	849,411	
2020	90,369	422,921	73,912	208,992	796,194	
2021	103,823	545,801	83,893	253,826	987,344	
2022 ^f	120,231	706,551	104,017	363,011	1,293,811	
2023	128,739	620,950	104,099	357,759	1,211,547	

2022 ^f	Jan.	9,865	51,132	8,656	23,170	92,822
	Feb.	7,914	47,746	6,971	19,958	82,589
	Mac	9,442	59,413	8,714	27,675	105,244
	Apr.	9,104	59,787	8,292	26,925	104,107
	Mei	8,751	63,089	8,485	27,466	107,791
	Jun	11,110	64,066	9,248	36,670	121,094
	Jul.	10,930	61,792	8,509	37,257	118,487
	Ogos	10,161	66,442	9,022	38,605	124,231
	Sep.	11,577	58,638	8,826	33,370	112,410
	Okt.	11,699	60,690	8,521	32,609	113,518
	Nov.	9,749	59,300	9,509	29,332	107,890
	Dis.	9,932	54,456	9,264	29,974	103,626
2023	Jan.	9,676	48,443	8,245	28,160	94,525
	Feb.	7,857	48,792	7,045	29,007	92,700
	Mac	9,732	53,633	9,272	30,343	102,980
	Apr.	10,133	45,359	8,160	28,915	92,567
	Mei	9,892	54,911	8,869	30,141	103,812
	Jun	9,707	47,879	8,152	32,665	98,403
	Jul.	10,461	48,949	8,743	31,303	99,456
	Ogos	10,704	51,503	8,529	27,113	97,849
	Sep.	10,834	49,714	8,779	30,609	99,936
	Okt.	12,703	55,749	9,364	35,371	113,187
	Nov.	14,755	55,985	9,737	29,024	109,501
	Dis.	12,287	60,033	9,204	25,108	106,631
2024	Jan.	13,688	58,771	10,329	29,450	112,238
	Feb.	10,212	55,489	8,423	25,993	100,116
	Mac	16,180	59,308	9,384	30,972	115,845

Nota / Note :

¹Termasuk Barang Dua Guna & Eksport Semula.

Includes Dual Use Goods & Re-Exports.

9.9 Indeks Nilai Seunit, Indeks Volum dan Terma Perdagangan bagi Import dan Eksport - Malaysia

Import and Export of Unit Value Indices, Volume Indices and Terms of Trade - Malaysia
(2010=100)

Tempoh <i>Period</i>	Indeks Nilai Seunit <i>Unit Value Index</i>		Indeks Volum <i>Volume Index</i>		Terma Perdagangan <i>Terms of Trade</i>	
	Eksport <i>Export</i>	Import <i>Import</i>	Eksport <i>Export</i>	Import <i>Import</i>		
2018	114.4	117.8	137.4	141.4	97.1	
2019	115.3	117.4	135.2	137.0	98.2	
2020	112.4	113.9	137.2	133.1	98.7	
2021 ^f	123.9	118.4	156.7	157.9	104.6	
2022 ^f	145.2	130.2	167.0	188.0	111.5	
2023	143.7	129.0	155.5	178.3	111.4	
<hr/>						
2022 ^f	Jan.	132.6	121.5	157.5	173.7	109.1
	Feb.	135.3	123.1	141.3	152.6	109.9
	Mac	141.5	125.9	174.6	190.2	112.4
	Apr.	143.0	128.9	167.6	183.8	110.9
	Mei	148.6	132.6	152.5	185.0	112.1
	Jun	149.1	134.7	181.9	204.6	110.7
	Jul.	151.5	135.1	166.7	199.6	112.2
	Ogos	148.3	132.4	179.5	213.5	111.9
	Sep.	149.8	132.5	181.1	193.1	113.0
	Okt.	149.7	133.2	165.8	193.9	112.4
	Nov.	148.7	133.2	164.0	184.3	111.6
	Dis.	144.5	129.5	171.2	182.1	111.6
2023	Jan.	142.7	128.0	148.5	168.3	111.5
	Feb.	141.2	128.7	149.6	164.1	109.7
	Mac	142.6	129.2	171.1	181.6	110.3
	Apr.	141.9	128.2	139.4	164.6	110.7
	Mei	141.7	127.9	158.6	185.0	110.8
	Jun	141.8	128.5	164.4	174.6	110.4
	Jul.	141.6	127.6	155.1	177.7	111.0
	Ogos	142.3	128.8	152.0	173.1	110.5
	Sep.	144.6	130.6	161.7	174.3	110.7
	Okt.	146.4	131.3	162.1	196.5	111.5
	Nov.	149.3	130.4	153.3	191.3	114.5
	Dis.	148.0	128.7	150.5	188.9	115.0
2024	Jan.	147.2	128.5	156.5	199.4	114.5
	Feb.	147.3	129.9	142.2	175.6	113.4
	Mac	149.8	130.0	161.6	203.0	115.2

Nota / Note :

Rujukan penerbitan - Indeks Perdagangan Luar Negeri
Publication references - External Trade Indices

Muka surat ini sengaja dibiarkan kosong.
This page is deliberately left blank.

IMBANGAN PEMBAYARAN & PELABURAN LANGSUNG

BALANCE OF PAYMENTS & DIRECT INVESTMENT



10

Muka surat ini sengaja dibiarkan kosong.
This page is deliberately left blank.

10.1 Imbangan Pembayaran - Malaysia

Balance of Payment - Malaysia

Tempoh Period	Akaun Semasa Current Account					Akaun Modal Capital Account	Akaun Kewangan Financial Account	Aset Rizab Reserve Assets	Kesilapan & Ketinggalan Errors & Omissions	
	Jumlah	Barangan	Perkhidmatan	Pendapatan	Pendapatan					
	Total	Goods	Services	Primer Primary Income	Sekunder Secondary Income					
RM Juta (Bersih)/ RM Million (Net)										
2019	52,918	124,738	-10,875	-39,496	-21,450	371	-38,024	-8,416	-6,849	
2020	59,091	137,486	-47,161	-28,520	-2,714	-419	-77,396	19,297	-572	
2021	60,178	177,634	-65,661	-42,153	-9,642	-469	16,242	-45,686	-30,266	
2022 ^f	57,223	187,275	-58,204	-56,943	-14,905	-454	8,533	-53,359	-11,943	
2023 ^f	28,203	136,157	-43,199	-52,921	-11,835	-262	-15,460	20,500	-32,981	
*2024 ^p	16,195	32,003	-7,281	-8,835	308	1	-18,735	-8,715	11,254	

2018	Q1	14,864	33,606	-5,758	-8,302	-4,683	-41	8,906	-18,191	-5,538
	Q2	3,421	24,573	-5,456	-10,692	-5,002	-21	9,770	888	-14,058
	Q3	3,271	24,777	-2,757	-14,049	-4,700	-12	-1,951	3,427	-4,735
	Q4	10,739	31,665	-3,544	-12,039	-5,343	-15	-5,295	6,118	-11,547
2019	Q1	17,498	33,790	-1,686	-8,995	-5,611	5	-12,924	-5,499	920
	Q2	14,772	28,623	-3,852	-5,252	-4,747	-9	-18,997	1,359	2,875
	Q3	13,245	29,673	-1,324	-9,563	-5,541	-10	-4,153	-6,440	-2,641
	Q4	7,403	32,653	-4,013	-15,685	-5,551	385	-1,949	2,164	-8,002
2020 ^f	Q1	8,094	27,941	-7,606	-7,111	-5,130	-89	-13,583	8,669	-3,091
	Q2	5,600	23,664	-12,370	-3,794	-1,900	-52	-21,892	6,362	9,982
	Q3	26,514	43,066	-13,352	-10,275	7,075	-177	-31,893	1,643	3,913
	Q4	18,884	42,815	-13,833	-7,339	-2,759	-102	-10,028	2,623	-11,377
2021 ^f	Q1	11,956	37,001	-14,779	-6,641	-3,625	-73	17,095	-17,132	-11,846
	Q2	12,499	40,479	-15,169	-11,345	-1,466	-65	-3,683	-4,705	-4,046
	Q3	19,655	44,918	-17,890	-4,173	-3,200	-61	869	-21,285	822
	Q4	16,068	55,237	-17,823	-19,994	-1,351	-269	1,962	-2,564	-15,197
2022 ^f	Q1	5,716	44,171	-18,255	-17,283	-2,918	-96	31,763	-12,751	-24,632
	Q2	2,887	36,876	-14,819	-16,247	-2,923	-77	-831	-4,911	2,932
	Q3	18,985	47,260	-11,174	-14,322	-2,779	-214	-17,462	-13,204	11,896
	Q4	27,510	57,722	-12,149	-11,563	-6,500	-66	-1,114	-22,492	-3,837
2023 ^p	Q1	4,281	39,877	-12,831	-16,910	-5,855	-83	-2,357	5,721	-7,563
	Q2	9,111	29,482	-11,287	-6,290	-2,795	-21	-11,573	12,391	-9,908
	Q3	9,136	32,687	-10,324	-10,989	-2,237	-21	14,905	-7,695	-16,324
	Q4	253	30,842	-7,433	-20,861	-2,294	-121	-19,912	10,195	9,585
2024 ^p	Q1	16,195	32,003	-7,281	-8,835	308	1	-18,735	-8,715	11,254

* merujuk kepada statistik bagi tempoh Jan - Mac 2024

refers to statistics for the period of January - March 2024

10.2a Aliran Pelaburan Langsung di Luar Negeri (DIA) mengikut Blok Negara

Flows of Direct Investment Abroad (DIA) by Blocks of Countries

Tempoh Period	Jumlah Total			Afrika Africa			Amerika Latin Latin America			
				antaranya/ of which Mauritius			antaranya/ of which Kepulauan Cayman Cayman Islands			
	Kredit Credit	Debit Debit	Bersih Net	Kredit Credit	Debit Debit	Bersih Net	Kredit Credit	Debit Debit	Bersih Net	
RM Juta / RM Million										
2019	49,060	74,870	-25,810	339	-1,459	1,798	1,913	3,062	-1,149	
2020	25,430	35,600	-10,170	112	-2,863	2,975	1,955	1,119	836	
2021 ^f	42,502	61,875	-19,373	5,160	-1,085	6,245	1,648	1,006	641	
2022 ^f	62,240	125,064	-62,825	1,043	509	535	1,306	3,500	-2,195	
2023 ^r	49,450	90,033	-40,583	1,062	-793	1,855	1,544	1,316	228	
*2024 ^P	7,872	19,363	-11,491	305	44	261	29	1,277	-1,248	

2019	Q1	10,651	16,157	-5,506	4	175	-171	323	171	153
	Q2	7,078	19,990	-12,912	293	-114	407	1,507	2,687	-1,180
	Q3	18,147	24,511	-6,364	15	-701	715	13	535	-522
	Q4	13,185	14,212	-1,027	28	-819	847	69	-331	400
2020 ^f	Q1	6,864	8,735	-1,871	16	-310	326	76	372	-296
	Q2	4,415	7,382	-2,968	66	-1,152	1,218	620	433	187
	Q3	6,353	8,064	-1,711	25	-890	915	312	1,334	-1,022
	Q4	7,799	11,419	-3,620	5	-510	515	947	-1,020	1,967
2021 ^f	Q1	6,467	13,140	-6,673	10	-584	594	45	380	-335
	Q2	8,842	12,365	-3,523	73	-188	261	51	341	-290
	Q3	13,526	15,047	-1,521	4,860	-304	5,164	294	140	155
	Q4	13,666	21,323	-7,656	217	-9	226	1,257	146	1,112
2022 ^f	Q1	15,444	21,018	-5,574	708	1,038	-330	840	424	415
	Q2	12,661	27,782	-15,121	3	30	-27	230	2,173	-1,943
	Q3	21,475	33,403	-11,929	55	253	-198	113	642	-530
	Q4	12,660	42,862	-30,202	278	-811	1,090	124	262	-138
2023 ^r	Q1	13,781	20,048	-6,267	128	-242	370	222	-318	540
	Q2	9,615	17,267	-7,653	11	-276	287	307	446	-140
	Q3	8,462	20,792	-12,331	793	-465	1,258	69	533	-464
	Q4	17,593	31,926	-14,333	130	189	-59	947	655	291
2024 ^P	Q1	7,872	19,363	-11,491	305	44	261	29	1,277	-1,248

Nota /Note :

¹ Kredit merujuk kepada aliran masuk dana atau amaun yang diterima oleh pelabur langsung Malaysia daripada enterpris pelaburan langsung bukan pemastautin berikutan pembubaran pelaburan di luar negeri, transaksi pinjaman, kredit perdagangan dan penerimaan modal lain.

Credit refers to inflow of funds or amounts received by Malaysian direct investor from non-resident direct investment enterprise due to liquidation of investment abroad, loan transactions, trade credits and other capital receipts.

² Debit merujuk kepada aliran keluar dana atau amaun yang diberikan oleh pelabur langsung Malaysia kepada enterpris pelaburan langsung bukan pemastautin dalam bentuk modal ekuiti, perolehan dilabur semula, transaksi pinjaman, kredit perdagangan dan pemberian modal lain.

Debit refers to outflow of funds or amounts extended by Malaysian direct investors to non-resident direct investment enterprise in the form of equity capital, reinvested earnings, loan transactions, trade credits, as well as other capital extensions.

* merujuk kepada statistik bagi tempoh Januari - Mac 2024
refers to statistics for the period of January - March 2024

10.2a Aliran Pelaburan Langsung di Luar Negeri (DIA) mengikut Blok Negara (Samb.)

Flows of Direct Investment Abroad (DIA) by Blocks of Countries (Cont'd.)

Tempoh Period	Amerika Latin <i>Latin America</i>			Amerika Utara <i>North America</i>			Asia Barat <i>West Asia</i>			
	antaranya/ of which			antaranya/ of which			antaranya/ of which			
	Kepulauan Virgin British <i>British Virgin Islands</i>			Amerika Syarikat <i>United States of America</i>			Emiriyah Arab Bersatu <i>United Arab Emirates</i>			
	Kredit <i>Credit</i>	Debit	Bersih <i>Net</i>	Kredit <i>Credit</i>	Debit	Bersih <i>Net</i>	Kredit <i>Credit</i>	Debit	Bersih <i>Net</i>	
RM Juta / RM Million										
2019	1,208	1,849	-641	1,815	3,183	-1,368	795	548	247	
2020	671	894	-223	2,063	2,426	-363	340	37	303	
2021 ^f	1,127	1,522	-395	2,913	4,165	-1,252	518	353	165	
2022 ^f	1,546	1,575	-30	2,569	3,918	-1,349	97	-30	127	
2023 ^f	906	1,840	-934	2,421	5,726	-3,304	481	365	116	
*2024 ^p	25	124	-98	591	864	-273	172	518	-346	

2019	Q1	410	841	-431	416	671	-255	63	47	16
	Q2	148	392	-243	546	1,020	-474	71	361	-290
	Q3	332	212	120	363	390	-27	566	72	493
	Q4	317	405	-88	490	1,102	-612	95	68	27
2020 ^f	Q1	255	477	-222	426	336	90	11	33	-22
	Q2	168	132	36	588	906	-318	47	12	36
	Q3	58	13	46	272	426	-154	12	0	12
	Q4	190	271	-82	778	759	19	269	-8	277
2021 ^f	Q1	90	29	62	387	778	-390	18	-25	44
	Q2	111	220	-110	873	787	85	323	5	318
	Q3	264	577	-312	878	1,175	-297	145	330	-186
	Q4	661	696	-35	775	1,425	-650	32	43	-11
2022 ^f	Q1	191	275	-84	662	1,432	-770	8	-18	26
	Q2	362	160	203	394	788	-394	33	-16	49
	Q3	94	264	-170	567	940	-373	24	2	22
	Q4	899	877	22	947	758	188	32	2	30
2023 ^f	Q1	270	330	-60	686	1,716	-1,030	17	-23	40
	Q2	281	401	-119	652	1,402	-750	22	62	-40
	Q3	54	380	-326	391	1,339	-948	23	41	-19
	Q4	301	729	-429	692	1,269	-577	419	284	135
2024 ^p	Q:	25	124	-98	591	864	-273	172	518	-346

10.2a Aliran Pelaburan Langsung di Luar Negeri (DIA) mengikut Blok Negara (Samb.)

Flows of Direct Investment Abroad (DIA) by Blocks of Countries (Cont'd.)

Tempoh Period	Asia Selatan <i>South Asia</i>			Asia Tenggara <i>Southeast Asia</i>						
	antaranya/ of which			antaranya/ of which						
	India			Filipina <i>Philippines</i>			Indonesia			
	Kredit <i>Credit</i>	Debit	Bersih <i>Net</i>	Kredit <i>Credit</i>	Debit	Bersih <i>Net</i>	Kredit <i>Credit</i>	Debit	Bersih <i>Net</i>	
RM Juta / RM Million										
2019	193	-6	199	108	571	-463	3,655	3,705	-50	
2020	29	143	-113	50	217	-168	1,606	4,773	-3,167	
2021 ^f	121	546	-424	52	952	-901	3,110	6,359	-3,249	
2022 ^f	247	643	-396	334	833	-499	2,996	17,478	-14,481	
2023 ^r	624	356	268	29	721	-692	2,075	10,679	-8,604	
*2024 ^p	65	60	5	49	257	-209	463	2,189	-1,726	

2019	Q1	23	91	-68	13	123	-110	361	1,267	-905
	Q2	55	-103	159	59	196	-137	364	891	-527
	Q3	71	-23	94	14	99	-86	158	737	-579
	Q4	44	30	14	23	154	-131	2,772	809	1,962
2020 ^f	Q1	7	122	-116	20	162	-142	375	1,286	-911
	Q2	8	12	-4	12	113	-101	219	1,399	-1,180
	Q3	8	2	5	12	-31	43	670	64	606
	Q4	7	6	1	6	-26	32	342	2,024	-1,681
2021 ^f	Q1	69	132	-62	5	149	-144	332	1,414	-1,082
	Q2	9	46	-37	2	142	-139	363	1,248	-886
	Q3	15	278	-263	29	358	-329	1,236	2,085	-849
	Q4	27	89	-62	15	303	-288	1,180	1,612	-432
2022 ^f	Q1	9	40	-30	9	102	-93	381	2,669	-2,287
	Q2	18	242	-224	41	563	-522	455	4,856	-4,401
	Q3	204	149	56	257	-62	320	703	3,700	-2,997
	Q4	15	212	-197	26	230	-204	1,457	6,253	-4,796
2023 ^r	Q1	38	90	-52	4	193	-188	254	2,334	-2,080
	Q2	498	43	455	8	136	-128	336	1,466	-1,130
	Q3	36	70	-34	11	104	-93	654	3,011	-2,357
	Q4	51	152	-101	6	288	-282	832	3,868	-3,036
2024 ^p	Q1	65	60	5	49	257	-209	463	2,189	-1,726

10.2a Aliran Pelaburan Langsung di Luar Negeri (DIA) mengikut Blok Negara (Samb.)

Flows of Direct Investment Abroad (DIA) by Blocks of Countries (Cont'd.)

Tempoh Period	Asia Tenggara Southeast Asia									
	antaranya/ of which									
	Kemboja Cambodia			Thailand			Singapura Singapore			
	Kredit Credit	Debit	Bersih Net	Kredit Credit	Debit	Bersih Net	Kredit Credit	Debit	Bersih Net	
RM Juta / RM Million										
2019	49	1,475	-1,425	814	707	107	7,627	8,704	-1,077	
2020	37	1,003	-966	316	911	-596	6,745	4,301	2,444	
2021 ^f	153	948	-795	201	1,625	-1,423	7,402	8,775	-1,373	
2022 ^f	31	1,057	-1,026	161	2,432	-2,270	6,812	18,007	-11,194	
2023 ^r	156	1,008	-852	926	1,803	-877	6,014	18,570	-12,556	
*2024 ^p	42	215	-173	167	1,261	-1,094	1,011	4,263	-3,252	

2019	Q1	8	363	-356	41	212	-172	4,912	4,110	802
	Q2	12	267	-255	93	105	-12	631	1,405	-774
	Q3	19	419	-400	38	200	-162	1,025	959	67
	Q4	11	426	-415	642	189	453	1,058	2,230	-1,173
2020 ^f	Q1	6	112	-106	56	161	-106	2,582	161	2,421
	Q2	8	304	-296	40	287	-246	679	593	86
	Q3	7	269	-262	33	191	-159	1,903	1,005	899
	Q4	15	318	-302	187	272	-85	1,581	2,543	-962
2021 ^f	Q1	118	221	-103	35	272	-237	2,052	2,352	-300
	Q2	5	235	-230	22	117	-95	2,707	1,345	1,362
	Q3	30	223	-193	21	835	-814	711	1,718	-1,007
	Q4	1	270	-269	124	401	-277	1,932	3,361	-1,428
2022 ^f	Q1	20	82	-62	18	251	-233	1,629	3,409	-1,779
	Q2	1	266	-265	41	689	-647	1,704	5,710	-4,006
	Q3	8	259	-251	47	621	-574	2,209	4,750	-2,541
	Q4	2	450	-448	55	871	-816	1,269	4,137	-2,868
2023 ^r	Q1	3	246	-243	106	294	-188	1,244	5,196	-3,952
	Q2	61	162	-102	139	354	-215	1,173	3,635	-2,462
	Q3	39	278	-239	93	786	-693	1,846	2,918	-1,071
	Q4	54	321	-268	588	369	219	1,751	6,821	-5,070
2024 ^p	Q1	42	215	-173	167	1,261	-1,094	1,011	4,263	-3,252

10.2a Aliran Pelaburan Langsung di Luar Negeri (DIA) mengikut Blok Negara (Samb.)

Flows of Direct Investment Abroad (DIA) by Blocks of Countries (Cont'd.)

Tempoh Period	Asia Tenggara <i>Southeast Asia</i>			Asia Timur <i>East Asia</i>						
	antaranya/ of which			antaranya/ of which						
	Viet Nam			China			Hong Kong			
	Kredit <i>Credit</i>	Debit	Bersih <i>Net</i>	Kredit <i>Credit</i>	Debit	Bersih <i>Net</i>	Kredit <i>Credit</i>	Debit	Bersih <i>Net</i>	
RM Juta / RM Million										
2019	654	1,538	-884	840	1,338	-498	463	743	-281	
2020	548	1,501	-953	485	1,704	-1,219	872	664	208	
2021 ^f	677	2,109	-1,432	862	1,700	-838	1,024	-535	1,558	
2022 ^f	997	3,840	-2,843	702	2,391	-1,689	1,503	230	1,274	
2023 ^f	526	2,932	-2,406	1,018	1,777	-759	1,206	1,694	-488	
*2024 ^P	63	377	-314	176	524	-348	924	1,170	-245	

2019	Q1	191	194	-3	161	190	-29	112	425	-313
	Q2	125	136	-12	121	297	-176	43	206	-163
	Q3	200	796	-596	227	319	-92	81	114	-33
	Q4	138	411	-273	331	531	-200	227	-1	228
2020 ^f	Q1	91	72	19	109	214	-105	145	-349	494
	Q2	241	456	-215	102	486	-384	199	358	-160
	Q3	131	369	-237	156	497	-340	250	308	-58
	Q4	84	604	-520	117	507	-390	278	347	-68
2021 ^f	Q1	122	243	-122	230	511	-281	275	-692	966
	Q2	301	772	-470	225	1,070	-846	192	-299	491
	Q3	60	404	-344	199	281	-83	183	228	-45
	Q4	194	690	-496	209	-163	372	374	227	146
2022 ^f	Q1	220	981	-761	222	578	-357	97	-117	214
	Q2	408	1,108	-700	171	466	-296	357	118	239
	Q3	258	601	-343	147	419	-272	314	-60	373
	Q4	111	1,149	-1,039	162	927	-765	736	289	447
2023 ^f	Q1	162	860	-699	223	392	-169	224	-12	236
	Q2	253	-99	352	156	629	-473	113	110	3
	Q3	34	1,610	-1,576	175	-122	298	408	918	-510
	Q4	77	560	-483	464	879	-414	462	679	-217
2024 ^P	Q1	63	377	-314	176	524	-348	924	1,170	-245

10.2a Aliran Pelaburan Langsung di Luar Negeri (DIA) mengikut Blok Negara (Samb.)
Flows of Direct Investment Abroad (DIA) by Blocks of Countries (Cont'd.)

Tempoh Period	Asia Timur <i>East Asia</i>			Eropah <i>Europe</i>						
				antaranya/ of which						
	Taiwan			Belanda <i>Netherlands</i>			Jerman <i>Germany</i>			
	Kredit <i>Credit</i>	Debit	Bersih <i>Net</i>	Kredit <i>Credit</i>	Debit	Bersih <i>Net</i>	Kredit <i>Credit</i>	Debit	Bersih <i>Net</i>	
RM Juta / RM Million										
2019	192	272	-80	1,398	3,730	-2,332	276	97	180	
2020	489	742	-253	564	1,307	-742	320	363	-44	
2021 ^f	341	522	-182	725	7,202	-6,478	157	367	-210	
2022 ^f		-219	320	12,108	26,446	-14,338	232	827	-596	
2023 ^f	659	805	-145	1,109	3,756	-2,647	478	35	443	
*2024 ^P	16	399	-383	201	402	-201	31	90	-59	

2019 ^f	Q1	29	51	-23	641	197	444	19	7	12
	Q2	8	-123	131	105	1,866	-1,761	165	26	139
	Q3	23	145	-123	197	1,360	-1,162	44	40	3
	Q4	132	198	-66	454	307	147	48	23	25
2020 ^f	Q1	37	131	-94	279	194	85	63	102	-39
	Q2	49	199	-150	78	260	-182	55	155	-100
	Q3	293	215	78	49	258	-209	102	52	50
	Q4	110	197	-88	158	594	-436	99	55	45
2021 ^f	Q1	29	216	-187	95	654	-558	34	187	-153
	Q2	12	-94	106	51	361	-310	22	156	-134
	Q3	281	256	25	449	478	-29	35	54	-19
	Q4	18	144	-126	129	5,710	-5,580	67	-29	95
2022 ^f	Q1	13	152	-139	22	415	-393	72	139	-67
	Q2	41	-723	765	831	1,382	-550	48	534	-486
	Q3	19	159	-140	10,510	10,292	218	61	101	-40
	Q4	27	193	-166	744	14,357	-13,613	51	53	-3
2023 ^f	Q1	56	71	-15	305	721	-417	74	73	1
	Q2	553	288	265	575	1327	-752	59	-3	62
	Q3	35	286	-251	86	-710	795	37	-95	132
	Q4	15	159	-144	144	2,418	-2,274	308	60	247
2024 ^P	Q1	16	399	-383	201	402	-201	31	90	-59

10.2a Aliran Pelaburan Langsung di Luar Negeri (DIA) mengikut Blok Negara (Samb.)
Flows of Direct Investment Abroad (DIA) by Blocks of Countries (Cont'd.)

Tempoh Period	Eropah <i>Europe</i>			Oceania <i>Oceania</i>			Lain-lain negara <i>Other Countries</i>			
	antaranya/ of which United Kingdom			antaranya/ of which Australia						
	Kredit <i>Credit</i>	Debit	Bersih <i>Net</i>	Kredit <i>Credit</i>	Debit	Bersih <i>Net</i>	Kredit <i>Credit</i>	Debit	Bersih <i>Net</i>	
	RM Juta / RM Million									
2019	5,008	5,785	-777	12,945	15,441	-2,496	8,769	23,588	-14,819	
2020	1,863	5,236	-3,374	1,399	1,098	301	4,967	10,023	-5,056	
2021 ^f	4,191	7,013	-2,822	2,749	2,462	287	9,370	15,867	-6,497	
2022 ^f	5,080	10,301	-5,221	5,368	5,580	-212	19,007	25,748	-6,742	
2023 ^f	8,980	9,477	-496	3,188	4,357	-1,169	16,047	23,611	-7,564	
*2024 ^P	1,036	335	701	921	309	613	1,584	4,684	-3,100	

2019	Q1	293	1,823	-1,529	812	1,438	-626	1,818	3,761	-1,943
	Q2	700	1,877	-1,178	406	831	-426	1,626	7,767	-6,141
	Q3	1,745	1,123	622	10,759	12,156	-1,397	2,257	5,557	-3,300
	Q4	2,269	962	1,307	969	1,016	-46	3,068	6,502	-3,435
2020 ^f	Q1	165	2,022	-1,857	291	551	-260	1,854	2,888	-1,033
	Q2	303	741	-438	281	459	-178	650	1,228	-577
	Q3	513	1,044	-531	446	101	345	1,099	2,839	-1,739
	Q4	882	1,430	-548	381	-13	394	1,363	3,069	-1,706
2021 ^f	Q1	540	1,213	-672	577	686	-109	1,403	5,006	-3,602
	Q2	703	1,939	-1,236	468	164	304	2,329	3,997	-1,669
	Q3	843	880	-37	685	760	-75	2,309	4,291	-1,982
	Q4	2,105	2,982	-877	1,019	853	166	3,329	2,574	756
2022 ^f	Q1	640	1,644	-1,003	1,200	1,259	-59	8,482	6,263	2,219
	Q2	1,763	577	1,186	1,141	972	169	4,619	7,889	-3,270
	Q3	1,386	2,447	-1,061	937	1,125	-188	3,561	6,802	-3,242
	Q4	1,291	5,633	-4,343	2,090	2,224	-134	2,344	4,794	-2,449
2023 ^f	Q1	2,622	67	2,555	1,276	885	391	5,866	7,175	-1,309
	Q2	848	687	161	415	710	-295	3,156	5,787	-2,630
	Q3	1,063	2,183	-1,120	717	441	276	1,898	7,287	-5,389
	Q4	4,448	6,540	-2,093	780	2,321	-1,541	5,127	3,363	1,764
2024 ^P	Q1	1,036	335	701	921	309	613	1,584	4,684	-3,100

10.2b Aliran Pelaburan Langsung di Luar Negeri (DIA) mengikut Sektor

Flows of Direct Investment Abroad (DIA) by Sector

Tempoh Period	Jumlah Total			Pertanian, Perhutanan dan Perikanan <i>Agriculture, Forestry and Fishing</i>			Perlombongan dan Pengkuarian (termasuk minyak dan gas) <i>Mining and Quarrying (including oil and gas)</i>			
	Kredit <i>Credit</i>	Debit <i>Debit</i>	Bersih <i>Net</i>	Kredit <i>Credit</i>	Debit <i>Debit</i>	Bersih <i>Net</i>	Kredit <i>Credit</i>	Debit <i>Debit</i>	Bersih <i>Net</i>	
	RM Juta / RM Million									
2019	49,060	74,870	-25,810	2,632	1,298	1,334	16,136	27,812	-11,676	
2020	25,430	35,600	-10,170	655	1,522	-867	3,652	5,558	-1,906	
2021 ^f	42,502	61,875	-19,373	1,295	2,459	-1,163	8,595	11,343	-2,748	
2022 ^f	62,240	125,064	-62,825	2,058	3,308	-1,250	17,492	24,822	-7,329	
2023 ^f	49,450	90,033	-40,583	1,062	1,957	-895	10,434	15,948	-5,514	
*2024 ^p	7,872	19,363	-11,491	174	541	-367	879	3,397	-2,517	

2019	Q1	10,651	16,157	-5,506	602	407	194	600	2,363	-1,763
	Q2	7,078	19,990	-12,912	158	215	-57	1,420	4,822	-3,402
	Q3	18,147	24,511	-6,364	1,270	356	914	11,123	14,155	-3,032
	Q4	13,185	14,212	-1,027	603	320	283	2,993	6,472	-3,479
2020	Q1	6,864	8,735	-1,871	66	587	-521	816	2,664	-1,847
	Q2	4,415	7,382	-2,968	113	138	-25	500	598	-97
	Q3	6,353	8,064	-1,711	237	357	-121	825	428	397
	Q4	7,799	11,419	-3,620	239	440	-201	1,509	1,869	-359
2021 ^f	Q1	6,467	13,140	-6,673	447	821	-374	1,347	3,708	-2,360
	Q2	8,842	12,365	-3,523	63	220	-157	1,969	2,415	-446
	Q3	13,526	15,047	-1,521	211	813	-602	3,021	2,993	28
	Q4	13,666	21,323	-7,656	575	604	-30	2,257	2,228	30
2022 ^f	Q1	15,444	21,018	-5,574	213	1,389	-1,177	8,514	6,460	2,055
	Q2	12,661	27,782	-15,121	138	969	-832	4,328	6,914	-2,586
	Q3	21,475	33,403	-11,929	1,158	783	375	2,868	4,488	-1,620
	Q4	12,660	42,862	-30,202	550	167	383	1,782	6,959	-5,178
2023 ^f	Q1	13,781	20,048	-6,267	370	645	-276	4,024	3,415	609
	Q2	9,615	17,267	-7,653	380	458	-78	2,521	2,363	157
	Q3	8,462	20,792	-12,331	200	451	-251	920	4,881	-3,960
	Q4	17,593	31,926	-14,333	112	403	-290	2,969	5,289	-2,320
2024 ^p	Q1	7,872	19,363	-11,491	174	541	-367	879	3,397	-2,517

Nota / Note:

¹ Kredit merujuk kepada aliran masuk dana atau amaun yang diterima oleh pelabur langsung Malaysia daripada enterpris pelaburan langsung bukan pemastautin berikutan pembubaran pelaburan di luar negeri, transaksi pinjaman, kredit perdagangan dan penerimaan modal lain.

Credit refers to inflow of funds or amounts received by Malaysian direct investor from non-resident direct investment enterprise due to liquidation of investment abroad, loan transactions, trade credits and other capital receipts.

² Debit merujuk kepada aliran keluar dana atau amaun yang diberikan oleh pelabur langsung Malaysia kepada enterpris pelaburan langsung bukan pemastautin dalam bentuk modal ekuiti, perolehan dilabur semula, transaksi pinjaman, kredit perdagangan dan pemberian modal lain.

Debit refers to outflow of funds or amounts extended by Malaysian direct investors to non-resident direct investment enterprise in the form of equity capital, reinvested earnings, loan transactions, trade credits, as well as other capital extensions.

* merujuk kepada statistik bagi tempoh Januari - Mac 2024

10.2b Aliran Pelaburan Langsung di Luar Negeri (DIA) mengikut Sektor (Samb.)

Flows of Direct Investment Abroad (DIA) by Sector (Cont'd.)

Tempoh Period	Pembuatan <i>Manufacturing</i>			Pembinaan <i>Construction</i>			
	Kredit <i>Credit</i>	Debit	Bersih <i>Net</i>	Kredit <i>Credit</i>	Debit	Bersih <i>Net</i>	
RM Juta / RM Million							
2019	6,456	8,146	-1,690	255	987	-732	
2020	4,454	6,124	-1,670	435	1,035	-601	
2021 ^f	6,564	14,519	-7,955	456	2,071	-1,615	
2022 ^f	9,471	15,445	-5,974	1,328	3,080	-1,753	
2023 ^r	9,432	7,377	2,055	485	2,257	-1,772	
*2024 ^p	2,486	2,547	-60	10	414	-404	

2019	Q1	1,049	2,042	-992	107	417	-310
	Q2	1,471	1,715	-244	56	259	-203
	Q3	1,840	3,314	-1,475	48	46	2
	Q4	2,096	1,075	1,021	45	265	-221
2020	Q1	1,420	1,129	291	6	-21	27
	Q2	559	1,234	-675	75	432	-357
	Q3	1,124	1,761	-637	3	226	-223
	Q4	1,351	2,001	-650	351	399	-48
2021 ^f	Q1	1,270	2,380	-1,110	69	487	-418
	Q2	1,435	2,761	-1,326	82	356	-275
	Q3	1,558	1,825	-267	214	382	-168
	Q4	2,301	7,554	-5,253	91	846	-755
2022 ^r	Q1	1,639	3,777	-2,137	715	1,547	-832
	Q2	3,799	2,709	1,090	112	634	-522
	Q3	2,140	2,689	-549	423	550	-127
	Q4	1,893	6,269	-4,377	78	350	-272
2023 ^r	Q1	1,362	2,006	-644	204	242	-38
	Q2	2,951	2,313	638	189	374	-185
	Q3	1,557	860	698	83	812	-730
	Q4	3,561	2,198	1,363	9	829	-820
2024 ^p	Q1	2,486	2,547	-60	10	414	-404

10.2b Aliran Pelaburan Langsung di Luar Negeri (DIA) mengikut Sektor (Samb.) Flows of Direct Investment Abroad (DIA) by Sector (Cont'd.)

Tempoh Period	Aktiviti Perkhidmatan/ Services Activities						
	Perdagangan Borong dan Runcit			Maklumat dan Komunikasi			
	Wholesale and Retail Trade			Information and Communication			
	Kredit Credit	Debit	Bersih Net	Kredit Credit	Debit	Bersih Net	
RM Juta / RM Million							
2019	2,223	2,531	-308	1,823	2,964	-1,141	
2020	2,046	1,160	886	394	2,719	-2,326	
2021 ^f	2,591	3,653	-1,063	1,318	3,194	-1,876	
2022 ^f	13,178	26,879	-13,701	153	10,152	-9,999	
2023 ^r	3,076	3,466	-390	1,972	4,651	-2,680	
*2024 ^p	643	1,392	-749	305	818	-513	

2019 ^f	Q1	527	430	97	1,414	670	744
	Q2	342	1,173	-830	165	1,076	-911
	Q3	881	595	286	87	640	-553
	Q4	473	333	139	158	578	-420
2020	Q1	494	2	492	29	681	-652
	Q2	323	631	-308	45	619	-574
	Q3	638	278	360	100	545	-445
	Q4	591	250	341	220	874	-655
2021 ^f	Q1	431	747	-316	66	851	-785
	Q2	881	737	143	168	903	-736
	Q3	542	1,177	-635	252	721	-468
	Q4	737	993	-256	832	720	113
2022 ^r	Q1	431	875	-444	37	-376	413
	Q2	1,151	2,845	-1,694	22	3,151	-3,129
	Q3	10,949	10,663	286	28	2,177	-2,149
	Q4	646	12,496	-11,850	67	5,200	-5,133
2023 ^r	Q1	542	477	65	243	859	-616
	Q2	627	890	-263	118	2,092	-1,974
	Q3	704	1,524	-820	1,222	833	389
	Q4	1,203	575	628	389	867	-478
2024 ^p	Q1	643	1,392	-749	305	818	-513

10.2b Aliran Pelaburan Langsung di Luar Negeri (DIA) mengikut Sektor (Samb.)

Flows of Direct Investment Abroad (DIA) by Sector (Cont'd.)

Tempoh Period	Aktiviti Perkhidmatan/ Services Activities									
	Aktiviti Kewangan dan Insurans/ Takaful Financial and Insurance/ Takaful Activities			Perkhidmatan Lain Other Services			Jumlah Total			
	Kredit Credit	Debit	Bersih Net	Kredit Credit	Debit	Bersih Net	Kredit Credit	Debit	Bersih Net	
	RM Juta/ RM Million									
2019	11,026	19,964	-8,938	8,509	11,169	-2,659	23,581	36,627	-13,046	
2020	9,082	14,745	-5,663	4,714	2,736	1,978	16,235	21,361	-5,126	
2021 ^f	13,094	16,926	-3,832	8,588	7,709	879	25,591	31,483	-5,892	
2022 ^f	8,291	24,965	-16,674	10,269	16,413	-6,144	31,891	78,410	-46,519	
2023 ^f	14,803	32,069	-17,267	8,188	22,307	-14,119	28,038	62,495	-34,456	
*2024 ^p	1,814	6,712	-4,898	1,561	3,542	-1,982	4,323	12,465	-8,142	

2019 ^f	Q1	4,830	7,134	-2,304	1,522	2,695	-1,173	8,293	10,928	-2,635
	Q2	1,476	5,886	-4,409	1,989	4,845	-2,856	3,973	12,980	-9,008
	Q3	1,414	2,959	-1,545	1,485	2,445	-960	3,866	6,639	-2,772
	Q4	3,305	3,985	-680	3,513	1,183	2,330	7,449	6,080	1,369
2020	Q1	3,024	2,745	279	1,010	949	61	4,556	4,378	179
	Q2	1,445	3,169	-1,724	1,354	563	791	3,167	4,981	-1,814
	Q3	2,514	4,309	-1,796	912	160	752	4,164	5,292	-1,128
	Q4	2,099	4,522	-2,423	1,438	1,064	374	4,348	6,711	-2,362
2021 ^f	Q1	1,210	3,777	-2,567	1,626	370	1,256	3,333	5,744	-2,411
	Q2	1,681	4,337	-2,655	2,565	637	1,928	5,294	6,614	-1,320
	Q3	6,721	3,904	2,817	1,007	3,232	-2,225	8,521	9,034	-512
	Q4	3,482	4,908	-1,426	3,391	3,471	-80	8,442	10,091	-1,649
2022 ^f	Q1	2,005	4,723	-2,717	1,888	2,623	-734	4,362	7,845	-3,483
	Q2	1,198	5,846	-4,649	1,914	4,712	-2,798	4,284	16,555	-12,270
	Q3	2,263	9,132	-6,869	1,646	2,921	-1,275	14,887	24,894	-10,007
	Q4	2,825	5,263	-2,439	4,821	6,157	-1,336	8,358	29,117	-20,759
2023 ^f	Q1	5,269	8,057	-2,788	1,767	4,346	-2,579	7,821	13,740	-5,918
	Q2	1,332	5,653	-4,322	1,497	3,123	-1,626	3,574	11,759	-8,186
	Q3	2,007	7,323	-5,316	1,769	4,108	-2,340	5,701	13,788	-8,087
	Q4	6,195	11,036	-4,841	3,155	10,729	-7,574	10,942	23,207	-12,265
2024 ^p	Q1	1,814	6,712	-4,898	1,561	3,542	-1,982	4,323	12,465	-8,142

10.3a Aliran Pelaburan Langsung Asing (FDI) di Malaysia mengikut Blok Negara Flows of Foreign Direct Investment (FDI) in Malaysia by Block of Countries

Tempoh Period	Amerika Latin Latin America										
	Jumlah Total	antaranya/ of which							Kredit Credit	Debit Debit	Bersih Net
		Bermuda			Kepulauan Cayman Cayman Islands						
	Kredit Credit	Debit	Bersih Net	Kredit Credit	Debit	Bersih Net	Kredit Credit	Debit	Bersih Net		
RM Juta / RM Million											
2019	153,138	120,774	32,364	-318	715	-1,033	1,273	2,594	-1,321		
2020	140,941	127,660	13,281	798	822	-24	305	2,866	-2,562		
2021 ^f	210,675	162,531	48,144	1,639	1,065	574	2,798	5,083	-2,285		
2022 ^f	294,804	219,477	75,327	-304	778	-1,083	4,807	4,119	687		
2023 ^r	274,861	242,275	85,183	18,796	3,093	-2,376	4,644	2,637	2,007		
*2024 ^p	71,807	66,353	5,454	1,365	35	1,330	2,170	679	1,491		
2019	Q1	52,854	33,388	19,466	497	90	407	65	1,086	-1,021	
	Q2	30,718	26,869	3,849	-1,078	94	-1,172	339	767	-427	
	Q3	30,188	27,491	2,697	-237	260	-497	1,399	303	1,096	
	Q4	39,378	33,027	6,352	500	272	228	-531	438	-969	
2020	Q1	34,347	28,651	5,695	701	198	504	41	940	-899	
	Q2	30,365	28,010	2,355	455	148	307	-63	592	-656	
	Q3	35,721	36,558	-837	358	231	127	135	1,042	-907	
	Q4	40,508	34,441	6,067	-716	246	-962	192	292	-100	
2021 ^f	Q1	37,022	28,411	8,611	-1,576	425	-2,001	543	655	-112	
	Q2	48,700	36,738	11,962	929	273	657	596	711	-115	
	Q3	69,104	60,759	8,345	1,220	305	915	579	791	-212	
	Q4	80,078	58,558	21,520	914	62	852	1,089	2,927	-1,838	
2022 ^f	1Q	91,420	63,704	27,716	-1,586	29	-1,615	1,577	725	852	
	2Q	63,939	46,163	17,777	1,997	253	1,744	781	1,022	-240	
	3Q	61,897	52,308	9,589	-1,376	218	-1,595	618	975	-357	
	4Q	77,548	57,303	20,245	661	278	383	1,830	1,398	432	
2023 ^r	1Q	65,226	56,071	9,155	1,444	63	1,380	1,614	632	983	
	2Q	49,922	47,434	2,488	-824	87	-911	1,190	620	570	
	3Q	64,091	54,884	9,207	-1,376	218	-1,595	589	975	-387	
	4Q	95,622	83,886	64,333	19,553	2,725	-1,251	1,251	410	841	
2024 ^p	1Q	71,807	66,353	5,454	1,365	35	1,330	2,170	679	1,491	

Nota / Note :

Kredit merujuk kepada aliran masuk dana atau amaun yang diterima oleh pelabur langsung Malaysia daripada enterpris pelaburan langsung bukan pemastautin berikutan pembubaran pelaburan di luar negeri, transaksi pinjaman, kredit perdagangan dan penerimaan modal lain.
Credit refers to inflow of funds or amounts received by Malaysian direct investor from non-resident direct investment enterprise due to liquidation of investment abroad, loan transactions, trade credits and other capital receipts.

Debit merujuk kepada aliran keluar dana atau amaun yang diberikan oleh pelabur langsung Malaysia kepada enterpris pelaburan langsung bukan pemastautin dalam bentuk modal ekuiti, perolehan dilabur semula, transaksi pinjaman, kredit perdagangan dan pemberian modal lain.
Debit refers to outflow of funds or amounts extended by Malaysian direct investors to non-resident direct investment enterprise in the form of equity capital, reinvested earnings, loan transactions, trade credits, as well as other capital extensions.

* merujuk kepada statistik bagi tempoh Januari - Mac 2024

* refers to statistics for the period of January - March 2024

10.3a Aliran Pelaburan Langsung Asing (FDI) di Malaysia mengikut Blok Negara (Samb.) Flows of Foreign Direct Investment (FDI) in Malaysia by Block of Countries (Cont'd.)

Tempoh Period	Amerika Latin <i>Latin America</i>			Amerika Utara <i>North America</i>			Asia Tenggara <i>Southeast Asia</i>			
	antaranya/ of which			antaranya/ of which			antaranya/ of which			
	Kepulauan Virgin British <i>British Virgin Islands</i>			Amerika Syarikat <i>United States</i>			Thailand			
	Kredit <i>Credit</i>	Debit	Bersih <i>Net</i>	Kredit <i>Credit</i>	Debit	Bersih <i>Net</i>	Kredit <i>Credit</i>	Debit	Bersih <i>Net</i>	
	RM Juta / RM Million									
2019	1,314	648	-19	10,248	7,692	2,556	2,373	2,472	-99	
2020	2,486	543	1,943	13,014	11,740	1,274	4,368	1,178	3,190	
2021 ^f	6,928	2,899	4,029	29,492	13,834	15,659	1,676	3,548	-1,872	
2022 ^f	2,990	1,545	1,445	55,078	25,755	29,323	2,664	1,050	1,614	
2023 ^r	599	1,838	-1,239	28,651	29,935	-1,284	2,291	1,312	979	
*2024 ^p	528	655	-127	12,652	8,707	3,944	499	383	115	

2019	Q1	281	176	105	4,041	1,926	2,115	556	681	-125
	Q2	358	216	143	3,913	1,927	1,986	811	675	136
	Q3	204	79	126	-1,043	1,595	-2,639	597	709	-112
	Q4	470	178	293	3,337	2,244	1,093	409	407	2
2020	Q1	554	85	469	3,677	2,141	1,536	518	269	249
	Q2	1,333	270	1,064	990	3,139	-2,148	468	260	208
	Q3	-6	49	-55	3,593	2,359	1,234	365	237	128
	Q4	604	139	465	4,755	4,102	653	3,017	412	2,605
2021 ^f	Q1	502	43	459	4,222	3,500	722	502	272	230
	Q2	2,821	248	2,573	3,524	1,796	1,728	393	350	43
	Q3	1,001	1,573	-573	8,598	16,439	-7,841	409	154	255
	Q4	2,734	1,041	1,694	20,778	7,108	13,671	371	2,771	-2,401
2022 ^f	1Q	892	638	255	29,151	8,662	20,489	636	351	285
	2Q	497	315	182	10,191	4,424	5,768	561	222	338
	3Q	557	408	149	5,188	6,848	-1,660	379	227	152
	4Q	1,044	185	859	10,548	5,821	4,726	1,088	249	839
2023 ^r	1Q	553	765	-212	6,502	6,195	308	652	591	61
	2Q	321	347	-27	2,752	6,218	-3,466	623	188	436
	3Q	557	408	149	8,423	9,489	-1,066	382	227	155
	4Q	-832	317	-1,149	10,974	8,032	2,941	633	306	327
2024 ^p	1Q	528	655	-127	12,652	8,707	3,944	499	383	115

10.3a Aliran Pelaburan Langsung Asing (FDI) di Malaysia mengikut Blok Negara (Samb.) Flows of Foreign Direct Investment (FDI) in Malaysia by Block of Countries (Cont'd.)

Tempoh Period	Asia Tenggara <i>Southeast Asia</i>			Asia Timur <i>East Asia</i>						
	antaranya/ of which			antaranya/ of which						
	Singapura, Republik			China, Republik Rakyat			Hong Kong, SAR			
	<i>Singapore, Republic of</i>			<i>China, People's Republic of</i>						
	Kredit <i>Credit</i>	Debit	Bersih <i>Net</i>	Kredit <i>Credit</i>	Debit	Bersih <i>Net</i>	Kredit <i>Credit</i>	Debit	Bersih <i>Net</i>	
RM Juta / RM Million										
2019	28,158	24,621	3,536	5,552	5,059	493	17,657	9,070	8,587	
2020	28,894	23,364	5,529	7,842	5,321	2,521	9,916	8,739	1,177	
2021 ^f	36,538	27,530	9,008	7,885	6,065	1,819	13,244	11,152	2,092	
2022 ^f	43,949	32,608	11,341	10,446	6,726	3,720	13,845	7,465	6,380	
2023 ^r	57,421	34,848	22,573	15,734	11,655	4,079	24,737	7,262	17,475	
*2024 ^p	10,714	11,958	-1,244	3,170	5,603	-2,434	5,115	859	4,256	

2019	Q1	10,865	8,961	1,905	1,347	1,598	-251	5,011	2,820	2,190
	Q2	3,171	5,767	-2,595	1,338	1,186	152	6,665	1,511	5,153
	Q3	7,212	4,171	3,041	1,584	1,025	558	1,682	1,906	-224
	Q4	6,908	5,723	1,185	1,284	1,250	34	4,300	2,832	1,468
2020	Q1	6,648	4,940	1,708	1,389	1,342	47	1,502	1,924	-422
	Q2	5,873	4,966	907	1,542	1,296	246	1,794	2,070	-276
	Q3	8,281	7,553	728	2,551	1,079	1,472	2,818	2,393	425
	Q4	8,093	5,905	2,187	2,360	1,604	756	3,803	2,352	1,451
2021 ^f	Q1	9,061	6,176	2,885	1,701	1,208	493	2,690	1,850	840
	Q2	7,388	6,879	509	2,210	1,861	349	3,069	4,797	-1,728
	Q3	10,688	7,409	3,279	2,108	1,425	683	3,444	2,744	700
	Q4	9,410	7,211	2,199	2,103	1,571	532	4,178	1,789	2,389
2022 ^f	1Q	8,443	7,418	1,025	1,941	1,366	575	4,141	1,633	2,508
	2Q	10,864	7,523	3,341	2,391	1,511	880	3,850	2,338	1,512
	3Q	10,827	8,908	1,920	2,457	1,847	609	3,107	1,626	1,481
	4Q	13,815	8,759	5,056	3,657	2,002	1,655	2,746	1,868	878
2023 ^r	1Q	10,382	9,372	1,010	3,213	2,531	682	2,934	1,589	1,346
	2Q	12,822	5,462	7,360	4,046	3,563	483	2,839	2,145	693
	3Q	12,560	11,229	1,331	4,580	2,278	2,302	7,920	1,394	6,525
	4Q	21,657	8,785	12,872	3,895	3,283	612	11,045	2,134	8,910
2024 ^p	1Q	10,714	11,958	-1,244	3,170	5,603	-2,434	5,115	859	4,256

10.3a Aliran Pelaburan Langsung Asing (FDI) di Malaysia mengikut Blok Negara (Samb.) Flows of Foreign Direct Investment (FDI) in Malaysia by Block of Countries (Cont'd.)

Tempoh Period	Asia Timur East Asia									
	antaranya/ of which									
	Jepun Japan			Korea, Republik Korea, Republic of			Taiwan			
	Kredit Credit	Debit	Bersih Net	Kredit Credit	Debit	Bersih Net	Kredit Credit	Debit	Bersih Net	
	RM Juta / RM Million									
2019	22,183	11,652	10,531	2,290	1,364	926	1,156	834	323	
2020	13,397	11,124	2,273	1,524	1,392	132	1,468	949	519	
2021 ^f	17,392	13,262	4,130	6,419	2,517	3,902	1,833	1,094	739	
2022 ^f	24,009	14,355	9,654	8,424	6,415	2,009	1,986	1,600	386	
2023 ^r	18,646	13,100	5,546	9,415	6,618	2,797	7,673	5,170	2,503	
*2024 ^p	5,314	5,366	-52	1,751	888	863	1,290	745	546	

2019	Q1	11,798	3,330	8,467	554	318	236	326	167	160
	Q2	2,669	2,401	268	367	377	-10	95	206	-111
	Q3	3,530	2,672	858	870	189	681	495	280	215
	Q4	4,186	3,248	938	499	480	19	240	181	59
2020	Q1	3,047	1,793	1,254	383	274	110	352	158	194
	Q2	3,558	3,719	-161	282	626	-344	184	281	-98
	Q3	2,288	3,209	-920	379	228	152	462	160	303
	Q4	4,504	2,403	2,101	479	265	214	470	350	120
2021 ^f	Q1	3,618	3,220	398	318	110	208	162	149	13
	Q2	6,565	4,389	2,175	1,202	539	663	435	242	193
	Q3	2,761	4,096	-1,335	2,164	966	1,198	462	551	-90
	Q4	4,548	3,689	860	3,616	965	2,651	897	463	434
2022 ^f	1Q	6,042	3,186	2,856	1,860	1,345	515	586	304	282
	2Q	4,727	3,704	1,023	1,726	1,622	104	490	460	30
	3Q	6,408	3,435	2,973	1,402	1,177	225	395	229	166
	4Q	6,832	4,030	2,802	3,436	2,271	1,165	514	607	-93
2023 ^r	1Q	4,991	3,842	1,149	3,944	2,799	1,145	1,602	624	979
	2Q	3,456	3,456	0	1,217	1,669	-452	2,921	807	2,114
	3Q	4,122	2,907	1,215	1,760	1,303	458	1,714	1,805	-91
	4Q	6,077	2,895	3,182	2,493	847	1,647	1,435	1,934	-499
2024 ^p	1Q	5,314	5,366	-52	1,751	888	863	1,290	745	546

10.3a Aliran Pelaburan Langsung Asing (FDI) di Malaysia mengikut Blok Negara (Samb.) Flows of Foreign Direct Investment (FDI) in Malaysia by Block of Countries (Cont'd.)

Tempoh Period		Eropah Europe								
		antaranya/ of which								
		Belanda Netherlands			Denmark			Luxembourg		
		Kredit Credit	Debit	Bersih Net	Kredit Credit	Debit	Bersih Net	Kredit Credit	Debit	Bersih Net
RM Juta / RM Million										
2019		22,687	19,297	3,389	346	132	214	271	1,012	-740
2020		25,161	25,640	-479	58	139	-81	1,127	833	294
2021 ^f		35,243	30,688	4,555	375	179	196	979	905	74
2022 ^f		37,726	44,601	-6,875	17	770	-753	1,379	1,197	182
2023 ^f		23,741	37,097	-13,356	800	484	317	1,503	1,281	222
*2024 ^p		6,281	10,511	-4,230	180	149	32	307	245	62

2019	Q1	5,391	4,330	1,061	12	31	-19	103	64	39
	Q2	3,843	4,087	-244	111	34	77	116	137	-21
	Q3	7,374	5,159	2,215	73	46	27	158	599	-441
	Q4	6,078	5,721	357	150	21	130	-105	212	-318
2020	Q1	6,110	5,994	116	-4	26	-30	112	260	-148
	Q2	7,054	4,488	2,566	-56	33	-89	54	277	-224
	Q3	6,527	8,701	-2,174	-9	48	-56	537	163	374
	Q4	5,470	6,457	-988	127	33	95	424	133	291
2021 ^f	Q1	5,439	4,487	952	-23	37	-60	78	104	-26
	Q2	7,477	8,449	-972	12	82	-71	302	288	14
	Q3	9,540	8,490	1,050	168	46	122	333	198	135
	Q4	12,984	9,262	3,722	452	246	206	290	315	-25
2022 ^f	1Q	8,621	13,852	-5,231	170	127	43	354	275	79
	2Q	11,990	10,175	1,814	-25	177	-202	327	273	54
	3Q	9,223	10,113	-890	192	187	5	345	296	49
	4Q	7,892	10,460	-2,569	-320	279	-599	352	353	0
2023 ^f	1Q	8,081	10,306	-2,225	390	127	262	254	320	-66
	2Q	2,708	8,739	-6,031	30	99	-69	671	364	307
	3Q	7,488	10,036	-2,548	281	140	141	307	257	50
	4Q	5,465	8,017	-2,552	99	118	-19	270	339	-69
2024 ^p	1Q	6,281	10,511	-4,230	180	149	32	307	245	62

10.3a Aliran Pelaburan Langsung Asing (FDI) di Malaysia mengikut Blok Negara (Samb.) Flows of Foreign Direct Investment (FDI) in Malaysia by Block of Countries (Cont'd.)

Tempoh Period		Eropah Europe								
		antaranya/ of which								
		Jerman Germany			Perancis France			Switzerland		
		Kredit Credit	Debit	Bersih Net	Kredit Credit	Debit	Bersih Net	Kredit Credit	Debit	Bersih Net
		RM Juta / RM Million								
2019		3,692	4,392	-700	1,015	655	360	2,814	2,770	44
2020		5,208	6,284	-1,076	730	1,167	-437	1,574	2,545	-972
2021 ^f		4,044	5,488	-1,445	586	960	-374	8,235	13,736	-5,501
2022 ^f		11,493	7,063	4,430	2,312	1,797	515	23,190	26,669	-3,479
2023 ^f		10,345	10,447	-102	1,846	1,761	85	5,527	4,523	1,005
*2024 ^p		4,262	2,713	1,549	816	417	399	2,324	1,211	1,112

2019	Q1	1,243	1,184	59	80	100	-20	1,418	755	663
	Q2	887	950	-63	221	204	17	716	455	261
	Q3	444	1,454	-1,010	291	97	194	-247	564	-812
	Q4	1,117	804	313	423	255	168	927	995	-68
2020	Q1	2,562	2,341	222	236	300	-64	540	627	-87
	Q2	403	1,067	-664	144	231	-86	1,009	358	651
	Q3	600	1,391	-791	243	282	-39	951	846	105
	Q4	1,643	1,486	157	107	354	-248	-926	715	-1,640
2021 ^f	Q1	1,110	1,180	-71	102	210	-108	1,260	475	785
	Q2	751	901	-150	91	238	-147	3,343	568	2,775
	Q3	1,812	1,932	-121	192	219	-28	14,370	9,131	5,239
	Q4	410	1,475	-1,064	319	293	26	3,600	7,426	-3,826
2022 ^f	1Q	2,491	1,985	507	251	295	-44	14,658	15,632	-975
	2Q	2,981	1,689	1,291	309	472	-163	1,511	3,113	-1,602
	3Q	1,820	1,306	514	237	386	-149	612	6,217	-5,605
	4Q	4,200	2,083	2,118	1,516	645	871	6,409	1,707	4,702
2023 ^f	1Q	2,841	3,205	-364	615	324	291	2,521	719	1,803
	2Q	2,524	1,639	885	205	563	-358	1,642	1,039	603
	3Q	1,618	1,324	294	379	319	60	1,218	758	460
	4Q	3,362	4,279	-917	646	556	91	146	2,007	-1,861
2024 ^p	1Q	4,262	2,713	1,549	816	417	399	2,324	1,211	1,112

10.3a Aliran Pelaburan Langsung Asing (FDI) di Malaysia mengikut Blok Negara (Samb.)

Flows of Foreign Direct Investment (FDI) in Malaysia by Block of Countries (Cont'd.)

Tempoh Period	Eropah Europe			Oceania			Lain-lain negara Other Countries			
	antaranya/ of which			antaranya/ of which						
	United Kingdom			Australia						
	Kredit Credit	Debit	Bersih Net	Kredit Credit	Debit	Bersih Net	Kredit Credit	Debit	Bersih Net	
RM Juta / RM Million										
2019	4,604	8,432	-3,828	1,210	1,023	187	24,613	16,340	8,958	
2020	3,899	7,068	-3,169	1,263	886	377	17,908	15,057	2,852	
2021 ^f	10,389	5,649	4,740	1,981	1,078	903	22,999	15,798	7,200	
2022 ^f	10,660	13,395	-2,735	2,477	2,343	134	15,505	11,483	4,022	
2023 ^r	8,401	9,197	-796	4,985	8,296	-3,311	12,137	13,190	-1,053	
*2024 ^p	3,505	4,158	-653	568	2,948	-2,380	3,157	3,779	-622	

2019	Q1	1,499	884	614	227	164	64	7,541	4,724	2,817
	Q2	828	2,440	-1,612	340	235	105	5,005	3,200	1,805
	Q3	858	2,352	-1,494	331	256	75	4,613	3,774	839
	Q4	1,420	2,755	-1,335	313	369	-56	7,454	4,642	2,812
2020	Q1	1,096	775	320	316	269	47	4,568	3,997	571
	Q2	1,438	792	646	235	189	46	3,668	3,207	461
	Q3	709	2,261	-1,552	490	304	186	4,447	4,021	426
	Q4	656	3,239	-2,583	223	124	99	5,225	3,831	1,393
2021 ^f	Q1	2,763	907	1,855	438	237	201	4,112	3,164	947
	Q2	2,148	1,054	1,094	407	355	53	5,035	2,718	2,318
	Q3	1,683	485	1,198	687	174	513	6,887	3,631	3,256
	Q4	3,726	3,221	505	446	313	133	7,211	6,411	800
2022 ^f	1Q	3,917	2,091	1,826	703	132	571	7,258	4,323	2,934
	2Q	2,634	2,586	48	578	377	201	2,115	1,562	553
	3Q	2,744	4,509	-1,765	767	1,570	-803	2,273	2,312	-39
	4Q	1,365	4,209	-2,844	429	264	165	3,860	3,286	574
2023 ^r	1Q	979	1,387	-408	1,071	955	116	3,960	4,387	-428
	2Q	1,967	2,778	-811	1,068	667	401	2,498	3,171	-673
	3Q	2,541	1,217	1,325	1,448	1,934	-486	2,537	3,141	-604
	4Q	2,913	3,815	-902	1,397	4,740	-3,342	3,142	2,491	651
2024 ^p	1Q	3,505	4,158	-653	568	2,948	-2,380	3,157	3,779	-622

10.3b Pelaburan Langsung Asing (FDI) di Malaysia mengikut Sektor

Foreign Direct Investment (FDI) in Malaysia by Sector

Tempoh Period	Jumlah Total		Pertanian, Perhutanan dan Perikanan Agriculture, Forestry and Fishing			Perlombongan dan Kuari (termasuk minyak dan gas) Mining and Quarrying (including oil and gas)				
	Kredit Credit	Debit	Bersih Net	Kredit Credit	Debit	Bersih Net	Kredit Credit	Debit	Bersih Net	
	RM Juta/ RM Million									
2019	153,138	120,774	32,364	391	112	279	17,488	12,740	4,748	
2020	140,941	127,660	13,281	-93	321	-415	6,932	4,968	1,964	
2021 ^f	234,904	184,466	50,438	3,410	2,688	722	11,392	5,628	5,765	
2022 ^f	295,632	220,215	75,417	246	225	21	13,295	11,728	1,567	
2023 ^r	263,126	222,722	40,403	101	80	21	9,351	7,960	1,391	
*2024 ^p	71,807	66,353	5,454	64	0	63	5,122	1,677	3,444	

2019	Q1	52,854	33,388	19,466	-3	0	-3	10,367	6,001	4,366
	Q2	30,718	26,869	3,849	101	0	101	1,576	2,667	-1,090
	Q3	30,188	27,491	2,697	81	0	81	3,389	2,579	810
	Q4	39,378	33,027	6,352	212	112	101	2,156	1,493	662
2020	Q1	34,347	28,651	5,695	-18	0	-18	1,890	1,690	201
	Q2	30,365	28,010	2,355	-91	0	-91	2,609	732	1,877
	Q3	35,721	36,558	-837	51	0	51	1,150	1,993	-843
	Q4	40,508	34,441	6,067	-36	321	-357	1,282	554	729
2021 ^f	Q1	37,022	28,411	8,611	50	0	50	2,296	1,394	902
	Q2	48,700	36,738	11,962	2,483	2,349	134	3,059	1,540	1,519
	Q3	69,104	60,759	8,345	442	276	166	2,403	1,266	1,137
	Q4	80,078	58,558	21,520	435	62	373	3,634	1,428	2,206
2022 ^f	Q1	92,248	64,441	27,807	45	0	45	4,300	3,526	774
	Q2	63,939	46,163	17,777	-37	164	-202	3,272	1,929	1,343
	Q3	61,897	52,308	9,589	123	12	111	2,408	3,825	-1,417
	Q4	77,548	57,303	20,245	114	48	66	3,315	2,448	867
2023 ^r	Q1	65,226	56,071	9,155	104	50	54	5,247	1,748	3,499
	Q2	49,922	47,434	2,488	99	0	99	-706	2,169	-2,875
	Q3	64,091	54,884	9,207	-24	1	-25	1,612	1,137	475
	Q4	83,886	64,333	19,553	-78	29	-107	3,197	2,906	291
2024 ^p	Q1	71,807	66,353	5,454	64	0	63	5,122	1,677	3,444

Nota / Note :

Kredit merujuk kepada aliran masuk dana atau amaun yang diterima oleh pelabur langsung Malaysia daripada enterpris pelaburan langsung bukan pemastautin berikutan pembubaran pelaburan di luar negeri, transaksi pinjaman, kredit perdagangan dan penerimaan modal lain.
Credit refers to inflow of funds or amounts received by Malaysian direct investor from non-resident direct investment enterprise due to liquidation of investment abroad, loan transactions, trade credits and other capital receipts.

Debit merujuk kepada aliran keluar dana atau amaun yang diberikan oleh pelabur langsung Malaysia kepada enterpris pelaburan langsung bukan pemastautin dalam bentuk modal ekuiti, perolehan dilabur semula, transaksi pinjaman, kredit perdagangan dan pemberian modal lain.
Debit refers to outflow of funds or amounts extended by Malaysian direct investors to non-resident direct investment enterprise in the form of equity capital, reinvested earnings, loan transactions, trade credits, as well as other capital extensions.

* merujuk kepada statistik bagi tempoh Januari - Mac 2024

* refers to statistics for the period of January - March 2024

10.3b Pelaburan Langsung Asing (FDI) di Malaysia mengikut Sektor (Samb.)

Foreign Direct Investment (FDI) in Malaysia by Sector (Cont'd.)

Tempoh Period	Pembuatan Manufacturing			Pembinaan Construction			
	Kredit Credit	Debit	Bersih Net	Kredit Credit	Debit	Bersih Net	
	RM Juta/ RM Million						
2019	74,783	67,092	7,690	4,442	2,234	2,208	
2020	87,175	80,159	7,016	1,278	1,946	-667	
2021 ^f	160,155	127,787	32,368	1,625	1,552	73	
2022 ^f	195,152	145,006	50,146	1,717	1,530	187	
2023 ^r	134,439	128,969	5,469	4,929	6,766	-1,837	
*2024 ^p	40,581	42,074	-1,492	1,201	2,181	-980	

2019	Q1	21,732	15,524	6,208	706	1,095	-389
	Q2	16,957	14,905	2,053	266	591	-324
	Q3	14,603	16,904	-2,302	1,490	170	1,320
	Q4	21,491	19,760	1,731	1,980	378	1,602
2020	Q1	22,743	17,071	5,673	445	869	-424
	Q2	18,233	18,008	225	185	228	-43
	Q3	23,074	25,364	-2,290	395	608	-212
	Q4	23,125	19,716	3,408	253	241	11
2021 ^f	Q1	20,931	18,118	2,813	533	183	350
	Q2	31,996	21,943	10,054	479	305	174
	Q3	50,257	48,267	1,991	132	395	-263
	Q4	56,971	39,459	17,511	481	669	-188
2022 ^f	Q1	67,174	48,351	18,823	641	345	295
	Q2	42,000	30,332	11,668	314	185	129
	Q3	37,887	32,090	5,797	499	256	243
	Q4	48,091	34,232	13,859	264	744	-480
2023 ^r	Q1	34,266	31,410	2,856	1,859	1,994	-134
	Q3	27,445	28,833	-1,388	1,027	840	188
	Q3	33,210	32,734	476	933	1,809	-875
	Q4	39,518	35,992	3,526	1,109	2,124	-1,015
2024 ^p	Q1	40,581	42,074	-1,492	1,201	2,181	-980

10.3b Pelaburan Langsung Asing (FDI) di Malaysia mengikut Sektor (Samb.)

Foreign Direct Investment (FDI) in Malaysia by Sector (Cont'd.)

Tempoh Period		Aktiviti Perkhidmatan/ Services Activities					
		Perdagangan Borong dan Runcit			Maklumat dan Komunikasi		
		Wholesale and Retail Trade			Information and Communication		
		Kredit Credit	Debit	Bersih Net	Kredit Credit	Debit	Bersih Net
RM Juta/ RM Million							
2019		11,919	11,804	116	2,047	2,578	-531
2020		14,391	14,509	-119	2,759	2,385	374
2021 ^f		18,666	18,499	168	3,953	2,346	1,606
2022 ^f		27,247	23,619	3,628	6,993	4,090	2,904
2023 ^f		28,566	30,294	-1,728	16,754	6,998	9,756
*2024 ^p		6,468	5,489	979	3,272	1,228	2,044

2019	Q1	2,783	4,196	-1,413	82	683	-601
	Q2	2,112	2,573	-460	760	1,039	-279
	Q3	3,255	2,274	981	743	400	343
	Q4	3,769	2,761	1,009	463	457	6
2020	Q1	2,462	2,577	-115	637	744	-107
	Q2	1,991	3,051	-1,060	757	572	184
	Q3	2,604	2,780	-176	831	512	318
	Q4	7,333	6,101	1,232	534	556	-22
2021 ^f	Q1	4,355	2,658	1,697	670	609	61
	Q2	2,875	4,131	-1,255	781	629	153
	Q3	5,482	4,252	1,229	852	519	333
	Q4	5,954	7,458	-1,504	1,650	590	1,060
2022 ^f	Q1	6,617	3,907	2,711	792	508	284
	Q2	7,488	5,562	1,926	1,194	447	747
	Q3	5,237	6,433	-1,195	1,384	1,587	-203
	Q4	7,905	7,718	187	3,623	1,549	2,075
2023 ^f	Q1	7,884	11,530	-3,646	2,361	837	1,524
	Q3	5,952	5,366	586	2,953	1,130	1,822
	Q3	6,622	5,335	1,287	5,899	3,947	1,953
	Q4	8,108	8,063	45	5,541	1,085	4,457
2024 ^p	Q1	6,468	5,489	979	3,272	1,228	2,044

10.3b Pelaburan Langsung Asing (FDI) di Malaysia mengikut Sektor (Samb.)

Foreign Direct Investment (FDI) in Malaysia by Sector (Cont'd.)

Aktiviti Perkhidmatan/ Services Activities										
Tempoh Period	Aktiviti Kewangan dan Insurans/Takaful <i>Financial and Insurance/Takaful Activities</i>			Perkhidmatan Lain <i>Other Services</i>			Jumlah <i>Total</i>			
	Kredit <i>Credit</i>	Debit	Bersih <i>Net</i>	Kredit <i>Credit</i>	Debit	Bersih <i>Net</i>	Kredit <i>Credit</i>	Debit	Bersih <i>Net</i>	
RM Juta/ RM Million										
2019	16,427	13,838	2,588	25,642	10,377	15,265	56,035	38,596	17,439	
2020	20,655	13,293	7,361	7,844	10,078	-2,234	45,648	40,266	5,383	
2021 ^f	24,417	18,824	5,594	11,285	7,142	4,143	58,321	46,811	11,510	
2022 ^f	34,677	22,281	12,396	16,305	11,736	4,569	85,222	61,726	23,496	
2023 ^r	35,450	21,449	14,000	33,535	20,204	13,331	114,306	78,946	35,359	
*2024 ^p	9,949	8,351	1,598	5,150	5,353	-203	24,839	20,420	4,419	

2019	Q1	4,289	4,269	20	12,898	1,621	11,277	20,053	10,769	9,284
	Q2	3,575	2,979	596	5,370	2,116	3,255	11,817	8,706	3,111
	Q3	3,435	2,341	1,094	3,193	2,822	371	10,625	7,838	2,787
	Q4	5,127	4,249	879	4,180	3,818	363	13,540	11,284	2,256
2020	Q1	4,663	3,049	1,614	1,523	2,652	-1,128	9,286	9,022	264
	Q2	4,855	3,163	1,692	1,826	2,256	-430	9,429	9,043	386
	Q3	4,458	2,973	1,485	3,156	2,327	829	11,049	8,593	2,456
	Q4	6,678	4,108	2,571	1,338	2,843	-1,505	15,884	13,608	2,276
2021 ^f	Q1	6,155	4,411	1,744	2,032	1,037	995	13,212	8,716	4,497
	Q2	5,245	4,422	823	1,780	1,419	360	10,682	10,601	81
	Q3	5,619	3,718	1,901	3,917	2,066	1,851	15,870	10,555	5,314
	Q4	7,398	6,272	1,126	3,555	2,619	936	18,557	16,939	1,618
2022 ^f	Q1	7,506	4,452	3,054	5,174	3,353	1,820	20,089	12,219	7,869
	Q2	7,625	4,851	2,774	2,083	2,693	-609	18,390	13,552	4,838
	Q3	10,310	5,701	4,609	4,049	2,404	1,645	20,980	16,124	4,856
	Q4	9,236	7,278	1,959	4,999	3,286	1,713	25,763	19,831	5,933
2023 ^r	Q1	9,211	4,573	4,639	4,293	3,928	365	23,749	20,868	2,881
	Q3	6,109	5,089	1,020	7,043	4,008	3,035	22,057	15,593	6,464
	Q3	8,886	4,401	4,485	6,952	5,521	1,431	28,359	19,204	9,156
	Q4	11,244	7,387	3,857	15,247	6,747	8,500	40,140	23,282	16,859
2024 ^p	Q1	9,949	8,351	1,598	5,150	5,353	-203	24,839	20,420	4,419

Muka surat ini sengaja dibiarkan kosong.
This page is deliberately left blank.

AKAUN NEGARA -KELUARAN DALAM NEGERI KASAR

*NATIONAL ACCOUNTS
-GROSS DOMESTIC PRODUCT*



Muka surat ini sengaja dibiarkan kosong.
This page is deliberately left blank.

11.1 Keluaran Dalam Negeri Kasar mengikut Jenis Aktiviti Ekonomi pada Harga Semasa Gross Domestic Product by Kind of Economic Activity at Current Prices

Tahun Year		Jenis Aktiviti Ekonomi Kind of Economic Activity					Tambah: Duti Import Plus: Import Duties	Keluaran Dalam Negeri Kasar (KDNK) Pada Harga Pembeli Gross Domestic Product (GDP) at Purchasers' Prices
		Pertanian Agriculture	Perlombongan & Pengkuarian Mining & Quarrying	Pembuatan Manufacturing	Pembinaan Construction	Perkhidmatan Services		
RM Juta / RM Million								
2019		109,542	131,084	323,862	71,067	860,130	17,053	1,512,738
2020		115,834	96,172	315,360	57,657	817,713	15,755	1,418,491
2021 ^f		148,152	124,355	361,826	55,654	841,692	17,023	1,548,701
2022 ^e		160,567	178,439	418,538	60,810	956,737	18,812	1,793,903
2023 ^p		141,930	155,983	419,584	65,949	1,018,972	20,487	1,822,904

2018	Q1	26,157	33,458	73,899	17,654	190,322	5,219	346,709
	Q2	25,806	33,766	77,680	16,979	195,101	4,602	353,933
	Q3	29,386	32,721	79,324	18,164	205,077	3,247	367,918
	Q4	27,408	34,889	80,773	17,251	214,494	4,386	379,200
2019	Q1	25,729	34,448	76,600	17,935	203,643	4,156	362,512
	Q2	25,349	34,787	81,094	17,376	208,630	4,368	371,603
	Q3	29,896	29,281	82,076	18,149	218,540	4,336	382,278
	Q4	28,568	32,567	84,092	17,608	229,317	4,193	396,345
2020	Q1	25,326	31,032	79,252	16,826	211,281	3,542	367,259
	Q2	26,523	21,180	66,000	9,698	176,194	3,529	303,124
	Q3	32,418	21,224	83,927	15,938	211,263	3,979	368,749
	Q4	31,566	22,736	86,181	15,195	218,974	4,705	379,358
2021	Q1	30,066	29,823	85,276	15,081	206,864	4,160	371,270
	Q2	34,743	32,231	86,697	13,841	202,321	4,594	374,428
	Q3	40,420	28,644	89,026	12,929	203,751	3,716	378,487
	Q4	42,924	33,657	100,826	13,803	228,755	4,552	424,517
2022	Q1	38,698	42,941	97,528	14,804	224,339	4,144	422,454
	Q2	44,133	47,473	101,880	14,886	231,735	4,905	445,013
	Q3	40,425	44,716	108,175	15,544	244,669	4,728	458,256
	Q4	37,311	43,309	110,954	15,576	255,994	5,036	468,181
2023	Q1	31,153	42,277	103,832	16,158	245,339	4,573	443,332
	Q2	32,679	38,913	101,332	16,183	245,393	5,184	439,683
	Q3	40,404	35,638	105,701	17,067	259,246	5,107	463,163
	Q4	37,694	39,154	108,719	16,541	268,994	5,623	476,726
2024	Q1	32,668	44,969	104,656	18,273	259,266	4,939	464,771

Nota / Note :

Jumlah angka-angka komponen mungkin tidak bersamaan dengan angka jumlah kecil atau jumlah besar disebabkan pembundaran.

The sum of the component figures may not tally with the sub-total or total figures due to rounding.

11.2 Perubahan Peratusan Keluaran Dalam Negeri Kasar mengikut Jenis Aktiviti Ekonomi pada Harga Semasa Percentage Change of Gross Domestic Product by Kind of Economic Activity at Current Prices

Tahun Year	Jenis Aktiviti Ekonomi Kind of Economic Activity							Keluaran Dalam Negeri Kasar (KDNK) Pada Harga Pembeli Gross Domestic Product (GDP) at Purchasers' Prices
	Pertanian Agriculture	Perlombongan & Pengkuarian Mining & Quarrying	Pembuatan Manufacturing	Pembinaan Construction	Perkhidmatan Services	Tambah: Duti Import Plus: Import Duties		
Perubahan peratusan dari suku tahun yang sama tahun sebelumnya Percentage change from corresponding quarter of preceding year								
2019	0.7	-2.8	3.9	1.5	6.8	-2.3	4.5	
2020	5.7	-26.6	-2.6	-18.9	-4.9	-7.6	-6.2	
2021 ^f	27.9	29.3	14.7	-3.5	2.9	8.0	9.2	
2022 ^e	8.4	43.5	15.7	9.3	13.7	10.5	15.8	
2023 ^p	-11.6	-12.6	0.2	8.5	6.5	8.9	1.6	

2019	Q1	-1.6	3.0	3.7	1.6	7.0	-20.4	4.6
	Q2	-1.8	3.0	4.4	2.3	6.9	-5.1	5.0
	Q3	1.7	-10.5	3.5	-0.1	6.6	33.5	3.9
	Q4	4.2	-6.7	4.1	2.1	6.9	-4.4	4.5
2020	Q1	-1.6	-9.9	3.5	-6.2	3.8	-14.8	1.3
	Q2	4.6	-39.1	-18.6	-44.2	-15.5	-19.2	-18.4
	Q3	8.4	-27.5	2.3	-12.2	-3.3	-8.2	-3.5
	Q4	10.5	-30.2	2.5	-13.7	-4.5	12.2	-4.3
2021	Q1	18.7	-3.9	7.6	-10.4	-2.1	17.4	1.1
	Q2	31.0	52.2	31.4	42.7	14.8	30.2	23.5
	Q3	24.7	35.0	6.1	-18.9	-3.6	-6.6	2.6
	Q4	36.0	48.0	17.0	-9.2	4.5	-3.2	11.9
2022	Q1	28.7	44.0	14.4	-1.8	8.4	-0.4	13.8
	Q2	27.0	47.3	17.5	7.5	14.5	6.8	18.9
	Q3	0.0	56.1	21.5	20.2	20.1	27.2	21.1
	Q4	-13.1	28.7	10.0	12.9	11.9	10.6	10.3
2023	Q1	-19.5	-1.5	6.5	9.1	9.4	10.4	4.9
	Q2	-26.0	-18.0	-0.5	8.7	5.9	5.7	-1.2
	Q3	-0.1	-20.3	-2.3	9.8	6.0	8.0	1.1
	Q4	1.0	-9.6	-2.0	6.2	5.1	11.7	1.8
2024	Q1	4.9	6.4	0.8	13.1	5.7	8.0	4.8

11.3 Keluaran Dalam Negeri Kasar mengikut Jenis Aktiviti Ekonomi pada Harga Malar 2015

Gross Domestic Product by Kind of Economic Activity at Constant 2015 Prices

Tahun Year		Jenis Aktiviti Ekonomi Kind of Economic Activity						Keluaran Dalam Negeri Kasar (KDNK) Pada Harga Pembeli Gross Domestic Product (GDP) at Purchasers' Prices
		Pertanian <i>Agriculture</i>	Perlombongan & Pengkuarian <i>Mining & Quarrying</i>	Pembuatan <i>Manufacturing</i>	Pembinaan <i>Construction</i>	Perkhidmatan <i>Services</i>	Tambah: Duti Import <i>Plus: Import Duties</i>	
		RM Juta / RM Million						
2019		101,573	102,887	316,283	66,453	820,576	16,179	1,423,952
2020		99,109	92,879	307,606	53,616	777,693	15,346	1,346,249
2021 ^f		98,843	93,717	336,724	50,839	795,116	15,642	1,390,882
2022 ^e		100,082	97,001	364,124	53,426	882,723	16,784	1,514,139
2023 ^p		100,812	97,513	366,694	56,659	927,904	18,392	1,567,974

2019	Q1	24,707	26,216	75,627	16,704	195,144	3,976	342,373
	Q2	24,266	26,483	79,005	16,161	199,852	4,142	349,910
	Q3	28,082	23,567	79,922	16,967	208,474	4,106	361,117
	Q4	24,519	26,622	81,729	16,620	217,106	3,956	370,552
2020	Q1	22,532	25,460	76,635	15,377	201,339	3,347	344,690
	Q2	24,421	21,387	64,343	9,003	168,097	3,435	290,686
	Q3	27,938	22,009	82,446	14,890	201,009	3,844	352,137
	Q4	24,218	24,023	84,182	14,346	207,248	4,720	358,736
2021	Q1	22,557	24,630	81,682	13,766	197,340	3,938	343,912
	Q2	24,050	24,073	81,516	12,634	191,669	4,218	338,160
	Q3	27,315	21,207	81,670	11,830	192,122	3,278	337,421
	Q4	24,921	23,807	91,857	12,609	213,986	4,207	371,388
2022	Q1	22,924	24,377	87,174	12,938	210,226	3,813	361,453
	Q2	23,666	23,667	89,038	12,961	214,560	4,224	368,117
	Q3	27,944	23,421	92,399	13,635	224,311	4,169	385,880
	Q4	25,549	25,535	95,512	13,892	233,625	4,579	398,691
2023	Q1	23,242	24,755	89,990	13,895	225,184	4,308	381,374
	Q2	23,498	23,173	89,152	13,767	224,259	4,522	378,371
	Q3	28,030	23,162	92,291	14,611	235,300	4,523	397,916
	Q4	26,042	26,422	95,261	14,386	243,162	5,040	410,313
2024	Q1	23,610	26,172	91,727	15,551	235,777	4,557	397,394

Nota / Note :

Jumlah angka-angka komponen mungkin tidak bersamaan dengan angka jumlah kecil atau jumlah besar disebabkan pembundaran.

The sum of the component figures may not tally with the sub-total or total figures due to rounding.

11.4 Perubahan Peratusan Keluaran Dalam Negeri Kasar Mengikut Jenis Aktiviti Ekonomi pada Harga Malar 2015

Percentage Change of Gross Domestic Product by Kind of Economic Activity at Constant 2015 Prices

Tahun Year	Jenis Aktiviti Ekonomi Kind of Economic Activity							Keluaran Dalam Negeri Kasar (KDNK) Pada Harga Pembeli Gross Domestic Product (GDP) at Purchasers' Prices
	Pertanian Agriculture	Perlombongan & Pengkuarian Mining & Quarrying	Pembuatan Manufacturing	Pembinaan Construction	Perkhidmatan Services	Tambah: Duti Import Plus: Import Duties		
Perubahan peratusan dari suku tahun yang sama tahun sebelumnya Percentage change from corresponding quarter of preceding year								
2019	1.9	-0.6	3.8	0.4	6.2	-2.2	4.4	
2020	-2.4	-9.7	-2.7	-19.3	-5.2	-5.2	-5.5	
2021 ^f	-0.3	0.9	9.5	-5.2	2.2	1.9	3.3	
2022 ^e	1.3	3.5	8.1	5.1	11.0	7.3	8.9	
2023 ^p	0.7	0.5	0.7	6.1	5.1	9.6	3.6	

2019	Q1	6.0	0.1	4.1	0.6	6.4	-20.4	4.7
	Q2	4.2	2.4	4.3	1.1	6.1	-3.0	4.9
	Q3	3.7	-2.8	3.6	-1.4	5.9	33.6	4.5
	Q4	-5.5	-2.4	3.0	1.3	6.2	-5.9	3.6
2020	Q1	-8.8	-2.9	1.3	-7.9	3.2	-15.8	0.7
	Q2	0.6	-19.2	-18.6	-44.3	-15.9	-17.1	-16.9
	Q3	-0.5	-6.6	3.2	-12.2	-3.6	-6.4	-2.5
	Q4	-1.2	-9.8	3.0	-13.7	-4.5	19.3	-3.2
2021	Q1	0.1	-3.3	6.6	-10.5	-2.0	17.7	-0.2
	Q2	-1.5	12.6	26.7	40.3	14.0	22.8	16.3
	Q3	-2.2	-3.6	-0.9	-20.6	-4.4	-14.7	-4.2
	Q4	2.9	-0.9	9.1	-12.1	3.3	-10.9	3.5
2022	Q1	1.6	-1.0	6.7	-6.0	6.5	-3.2	5.1
	Q2	-1.6	-1.7	9.2	2.6	11.9	0.1	8.9
	Q3	2.3	10.4	13.1	15.3	16.8	27.2	14.4
	Q4	2.5	7.3	4.0	10.2	9.2	8.8	7.4
2023	Q1	1.4	1.6	3.2	7.4	7.1	13.0	5.5
	Q2	-0.7	-2.1	0.1	6.2	4.5	7.1	2.8
	Q3	0.3	-1.1	-0.1	7.2	4.9	8.5	3.1
	Q4	1.9	3.5	-0.3	3.6	4.1	10.1	2.9
2024	Q1	1.6	5.7	1.9	11.9	4.7	5.8	4.2

11.5 Keluaran Dalam Negeri Kasar mengikut Jenis Perbelanjaan pada Harga Semasa

Gross Domestic Product by Type of Expenditure at Current Prices

Tahun Year	Jenis Perbelanjaan Type of Expenditure							
	Perbelanjaan Penggunaan Akhir Swasta	Perbelanjaan Penggunaan Akhir Kerajaan	Pembentukan Modal Tetap Kasar	Perubahan inventori dan barangan berharga ¹	Eksport Barangan dan Perkhidmatan	Import Barangan dan Perkhidmatan	Perbelanjaan atas KDNK pada Harga Pembeli	
	<i>Private Final Consumption Expenditure</i>	<i>Government Final Consumption Expenditure</i>	<i>Gross Fixed Capital Formation</i>	<i>Changes in inventories and valuables¹</i>	<i>Exports of Goods and Services</i>	<i>Imports of Goods and Services</i>	<i>Expenditure on GDP at Purchasers' Prices</i>	
RM Juta / RM Million								
2019	904,189	176,281	346,973	-28,569	987,481	873,618	1,512,738	
2020	865,450	183,869	296,663	-17,816	873,477	783,152	1,418,491	
2021 ^f	898,359	195,707	298,703	43,958	1,093,895	981,922	1,548,701	
2022 ^e	1,033,418	207,872	326,675	96,868	1,378,618	1,249,547	1,793,903	
2023 ^p	1,102,511	217,824	350,733	58,878	1,250,183	1,157,224	1,822,904	

2019	Q1	215,316	39,385	84,364	-8,658	240,098	207,995	362,512
	Q2	220,640	40,406	91,776	-5,991	244,463	219,692	371,603
	Q3	235,895	41,167	86,538	-9,671	249,305	220,957	382,278
	Q4	232,337	55,323	84,295	-4,249	253,615	224,975	396,345
2020	Q1	232,652	41,520	80,740	-7,988	224,437	204,102	367,259
	Q2	179,331	40,449	64,494	7,556	184,094	172,800	303,124
	Q3	230,700	44,729	77,344	-13,738	226,586	196,872	368,749
	Q4	222,768	57,170	74,085	-3,647	238,360	209,379	379,358
2021	Q1	229,503	44,354	78,684	-3,493	246,246	224,025	371,270
	Q2	205,043	45,194	76,636	22,243	264,782	239,471	374,428
	Q3	226,701	45,647	69,376	9,735	274,844	247,817	378,487
	Q4	237,112	60,512	74,006	15,473	308,023	270,609	424,517
2022	Q1	247,029	47,758	80,793	21,890	305,106	280,122	422,454
	Q2	248,515	46,941	82,990	43,784	341,985	319,202	445,013
	Q3	272,391	49,392	80,537	19,970	369,843	333,876	458,256
	Q4	265,483	63,782	82,355	11,223	361,684	316,347	468,181
2023	Q1	269,078	47,591	86,352	11,273	304,431	275,393	443,332
	Q2	262,877	49,084	89,378	20,922	302,579	285,155	439,683
	Q3	288,789	52,560	86,109	12,628	312,075	288,998	463,163
	Q4	281,766	68,590	88,894	14,056	331,098	307,678	476,726
2024	Q1	284,613	51,922	95,432	8,083	327,959	303,238	464,771

¹ Termasuk perbezaan statistik/ Includes statistical discrepancy

11.6 Perubahan Peratusan Keluaran Dalam Negeri Kasar mengikut Jenis Perbelanjaan pada Harga Semasa

Percentage Change of Gross Domestic Product by Type of Expenditure at Current Prices

		Jenis Perbelanjaan Type of Expenditure					Perbelanjaan atas KDNK pada Harga Pembeli
		Perbelanjaan Penggunaan Akhir Swasta	Perbelanjaan Penggunaan Akhir Kerajaan	Pembentukan Modal Tetap Kasar	Eksport Barangan dan Perkhidmatan	Import Barangan dan Perkhidmatan	
Tahun Year		<i>Private Final Consumption Expenditure</i>	<i>Government Final Consumption Expenditure</i>	<i>Gross Fixed Capital Formation</i>	<i>Exports of Goods and Services</i>	<i>Imports of Goods and Services</i>	<i>Expenditure on GDP at Purchasers' Prices</i>
Perubahan peratusan dari suku tahun yang sama tahun sebelumnya Percentage change from corresponding quarter of preceding year							
2018		9.4	3.6	1.9	3.3	3.3	5.5
2019		8.8	1.7	-1.0	-0.5	-2.4	4.5
2020		-4.3	4.3	-14.5	-11.5	-10.4	-6.2
2021 ^f		3.8	6.4	0.7	25.2	25.4	9.2
2022 ^e		15.0	6.2	9.4	26.0	27.3	15.8
2023 ^p		6.7	4.8	7.4	-9.3	-7.4	1.6

2018	Q1	8.8	0.7	0.7	2.4	-1.4	5.5
	Q2	9.6	3.5	2.2	2.7	4.7	5.7
	Q3	9.9	5.4	3.0	2.9	5.3	5.8
	Q4	9.3	4.3	1.5	5.1	4.6	5.0
2019	Q1	8.4	5.5	-2.7	1.3	-0.6	4.6
	Q2	9.1	0.1	0.7	1.3	-1.1	5.0
	Q3	8.2	0.7	-2.2	-1.4	-4.2	3.9
	Q4	9.3	1.2	0.3	-3.0	-3.6	4.5
2020	Q1	8.1	5.4	-4.3	-6.5	-1.9	1.3
	Q2	-18.7	0.1	-29.7	-24.7	-21.3	-18.4
	Q3	-2.2	8.7	-10.6	-9.1	-10.9	-3.5
	Q4	-4.1	3.3	-12.1	-6.0	-6.9	-4.3
2021	Q1	-1.4	6.8	-2.5	9.7	9.8	1.1
	Q2	14.3	11.7	18.8	43.8	38.6	23.5
	Q3	-1.7	2.1	-10.3	21.3	25.9	2.6
	Q4	6.4	5.8	-0.1	29.2	29.2	11.9
2022	Q1	7.6	7.7	2.7	23.9	25.0	13.8
	Q2	21.2	3.9	8.3	29.2	33.3	18.9
	Q3	20.2	8.2	16.1	34.6	34.7	21.1
	Q4	12.0	5.4	11.3	17.4	16.9	10.3
2023	Q1	8.9	-0.3	6.9	-0.2	-1.7	4.9
	Q2	5.8	4.6	7.7	-11.5	-10.7	-1.2
	Q3	6.0	6.4	6.9	-15.6	-13.4	1.1
	Q4	6.1	7.5	7.9	-8.5	-2.7	1.8
2024	Q1	5.8	9.1	10.5	7.7	10.1	4.8

11.7 Keluaran Dalam Negeri Kasar mengikut Jenis Perbelanjaan pada Harga Malar 2015

Gross Domestic Product by Type of Expenditure at Constant 2015 Prices

		Jenis Perbelanjaan Type of Expenditure						Perbelanjaan atas KDNK pada Harga Pembeli
		Perbelanjaan Penggunaan Akhir Swasta	Perbelanjaan Penggunaan Akhir Kerajaan	Pembentukan Modal Tetap Kasar	Perubahan inventori dan barangan berharga ¹	Eksport Barangan dan Perkhidmatan	Import Barangan dan Perkhidmatan	
Tahun Year		<i>Private Final Consumption Expenditure</i>	<i>Government Final Consumption Expenditure</i>	<i>Gross Fixed Capital Formation</i>	<i>Changes in inventories and valuables¹</i>	<i>Exports of Goods and Services</i>	<i>Imports of Goods and Services</i>	<i>Expenditure on GDP at Purchasers' Prices</i>
RM Juta / RM Million								
2019		835,714	172,659	328,536	-13,883	907,877	806,952	1,423,952
2020		802,747	179,721	281,175	-4,464	830,157	743,087	1,346,249
2021 ^f		817,103	190,210	279,242	20,749	984,094	900,516	1,390,882
2022 ^e		909,562	199,922	298,205	24,106	1,126,873	1,044,529	1,514,139
2023 ^p		951,892	206,556	314,508	25,991	1,035,882	966,855	1,567,974

2019	Q1	199,022	38,559	79,544	-4,670	224,409	194,491	342,373
	Q2	203,545	39,461	86,419	-3,475	224,133	200,173	349,910
	Q3	218,309	40,413	82,219	-4,470	228,652	204,005	361,117
	Q4	214,839	54,226	80,354	-1,267	230,684	208,283	370,552
2020	Q1	213,285	40,624	76,020	-3,317	208,782	190,703	344,690
	Q2	166,551	39,709	61,358	10,222	175,905	163,061	290,686
	Q3	214,653	43,587	72,873	-10,012	219,086	188,050	352,137
	Q4	208,258	55,801	70,924	-1,357	226,383	201,273	358,736
2021	Q1	209,681	43,155	73,679	-1,976	233,326	213,952	343,912
	Q2	185,892	43,925	71,515	16,486	240,971	220,628	338,160
	Q3	205,804	44,363	65,138	2,949	243,357	224,190	337,421
	Q4	215,727	58,766	68,912	3,290	266,440	241,746	371,388
2022	Q1	221,151	46,274	73,817	7,241	262,088	249,120	361,453
	Q2	220,063	45,271	75,660	12,036	278,053	262,966	368,117
	Q3	236,846	47,387	73,724	3,843	296,768	272,689	385,880
	Q4	231,502	60,991	75,003	985	289,964	259,754	398,691
2023	Q1	234,747	45,360	77,410	1,649	254,584	232,376	381,374
	Q2	229,376	46,750	79,852	9,097	253,102	239,806	378,371
	Q3	246,593	49,921	77,470	4,636	261,079	241,783	397,916
	Q4	241,177	64,524	79,775	10,609	267,117	252,890	410,313
2024	Q1	245,840	48,685	84,853	1,251	267,749	250,984	397,394

¹ Termasuk perbezaan statistik/ Includes statistical discrepancy

11.8 Perubahan Peratusan Keluaran Dalam Negeri Kasar mengikut Jenis Perbelanjaan pada Harga Malar 2015

Percentage Change of Gross Domestic Product by Type of Expenditure at Constant 2015 Prices

		Jenis Perbelanjaan Type of Expenditure					
		Perbelanjaan Penggunaan Akhir Swasta	Perbelanjaan Penggunaan Akhir Kerajaan	Pembentukan Modal Tetap Kasar	Eksport Barangan dan Perkhidmatan	Import Barangan dan Perkhidmatan	Perbelanjaan atas KDNK pada Harga Pembeli
Tahun Year		Private Final Consumption Expenditure	Government Final Consumption Expenditure	Gross Fixed Capital Formation	Exports of Goods and Services	Imports of Goods and Services	Expenditure on GDP at Purchasers' Prices
Perubahan peratusan dari suku tahun yang sama tahun sebelumnya Percentage change from corresponding quarter of preceding year							
2019		7.7	1.5	-2.1	-1.0	-2.4	4.4
2020		-3.9	4.1	-14.4	-8.6	-7.9	-5.5
2021 ^f		1.8	5.8	-0.7	18.5	21.2	3.3
2022 ^e		11.3	5.1	6.8	14.5	16.0	8.9
2023 ^p		4.7	3.3	5.5	-8.1	-7.4	3.6

2019	Q1	7.7	5.9	-3.4	0.3	-1.6	4.7
	Q2	7.8	0.0	-0.6	0.6	-2.3	4.9
	Q3	7.1	0.4	-3.7	-1.6	-3.3	4.5
	Q4	8.1	0.6	-0.7	-3.3	-2.3	3.6
2020	Q1	7.2	5.4	-4.4	-7.0	-1.9	0.7
	Q2	-18.2	0.6	-29.0	-21.5	-18.5	-16.9
	Q3	-1.7	7.9	-11.4	-4.2	-7.8	-2.5
	Q4	-3.1	2.9	-11.7	-1.9	-3.4	-3.2
2021	Q1	-1.7	6.2	-3.1	11.8	12.2	-0.2
	Q2	11.6	10.6	16.6	37.0	35.3	16.3
	Q3	-4.1	1.8	-10.6	11.1	19.2	-4.2
	Q4	3.6	5.3	-2.8	17.7	20.1	3.5
2022	Q1	5.5	7.2	0.2	12.3	16.4	5.1
	Q2	18.4	3.1	5.8	15.4	19.2	8.9
	Q3	15.1	6.8	13.2	21.9	21.6	14.4
	Q4	7.3	3.8	8.8	8.8	7.4	7.4
2023	Q1	6.1	-2.0	4.9	-2.9	-6.7	5.5
	Q2	4.2	3.3	5.5	-9.0	-8.8	2.8
	Q3	4.1	5.3	5.1	-12.0	-11.3	3.1
	Q4	4.2	5.8	6.4	-7.9	-2.6	2.9
2024	Q1	4.7	7.3	9.6	5.2	8.0	4.2

SOSIAL

SOCIAL



12

Muka surat ini sengaja dibiarkan kosong.
This page is deliberately left blank.

12.1 Pencerapan Elemen Cuaca di Stesen Meteorologi Utama, Mac 2024 - Malaysia

Meteorological Observations at Principal Meteorological Stations, March 2024- Malaysia

Zon Zone	Purata Suhu dalam °C Mean Temperature °C				Purata kelembapan relatif Mean relative humidity (%)	Jumlah Hujan Total Rainfall milimeter millimetre
	Purata Mean		Mutlak Absolute			
	Mak. Max.	Min. Min.	Mak. tertinggi Highest Max.	Min. terendah Lowest Min.		
Zon Utara (Kedah, Perlis & P.Pinang)	35.5	25.6	37.3	23.7	70.3	549.1
Zon Tengah (Perak, Selangor, W.P. K. Lumpur & Putrajaya)	34.5	25.1	36.1	23.2	76.7	1,023.4
Zon Timur (Kelantan, Pahang & Terengganu)	32.2	23.8	33.8	21.6	78.8	565.3
Zon Selatan (Johor, Melaka & N. Sembilan)	33.7	24.7	35.5	22.9	77.7	750.2
Sabah & W.P. Labuan	32.6	25.0	35.8	23.3	78.5	129.2
Sarawak	32.5	24.7	34.6	23.4	85.1	2,545.6

Sumber : Jabatan Meteorologi Malaysia
Source : Malaysian Meteorological Department

12.2 Kes Kebakaran mengikut Jenis - Malaysia

Fire Cases by Type - Malaysia

Tempoh Period	Jumlah Total	Jenis Kes Kebakaran Type of Fire Cases							
		Bangunan dan Isinya Building and Its Contents	Kenderaan Vehicles	Mesin dan Alat Perkakas Machine and Utensils	Petrol/ Bahan Kimia/ Gas Petrol/ Chemical Product/ Gas	Kebun/ Hutan/ Belukar/ Lalang Farm/ Forest/ Bush/ Weed	Gerai Stall	Lain-lain Others	
2018	33,680	5,368	3,762	1,642	600	13,519	86	8,703	
2019	45,730	5,449	4,004	1,787	603	23,948	113	9,826	
2020	35,474	4,599	3,622	1,585	516	15,727	100	9,325	
2021	32,750	4,538	3,328	1,281	440	13,806	77	9,280	
2022	25,992	4,695	3,615	1,536	432	7,122	76	8,516	
<hr/>									
2018	Q1	10,076	1,447	961	441	165	4,772	27	2,263
	Q2	8,010	1,370	934	402	154	2,853	24	2,273
	Q3	10,173	1,346	976	400	133	5,109	23	2,186
	Q4	5,421	1,205	891	399	148	785	12	1,981
2019	Q1	18,594	1,499	1,008	470	129	12,516	35	2,937
	Q2	8,914	1,365	968	450	149	3,418	30	2,534
	Q3	12,243	1,333	1,072	436	155	6,778	23	2,446
	Q4	5,979	1,252	956	431	170	1,236	25	1,909
2020	Q1	16,136	1,343	1,003	476	139	10,244	33	2,898
	Q2	6,604	940	709	313	107	2,477	22	2,036
	Q3	7,081	1,239	985	416	128	2,031	24	2,258
	Q4	5,653	1,077	925	380	142	975	21	2,133
2021	Q1	13,594	1,278	865	344	113	8,241	29	2,724
	Q2	6,611	1,110	822	328	117	1,819	15	2,400
	Q3	6,632	1,019	710	268	97	2,404	17	2,117
	Q4	5,913	1,131	931	341	113	1,342	16	2,039
2022	Q1	7,916	1,161	888	344	111	3,191	18	2,203
	Q2	6,429	1,241	914	398	114	1,515	21	2,226
	Q3	6,655	1,180	872	384	94	1,953	16	2,156
	Q4	4,992	1,113	941	410	113	463	21	1,931
2023	Q1	8,206	1,184	848	350	115	3,364	19	2,326
	Q2	10,585	1,375	927	454	163	4,798	14	2,854
	Q3	7,787	1,244	878	396	168	2,716	18	2,367
	Q4	5,838	1,129	877	357	130	1,229	12	2,104

Sumber : Jabatan Bomba dan Penyelamat Malaysia
Source : Fire and Rescue Department of Malaysia

12.3 Kes Menyelamat dan Khidmat Kemanusiaan mengikut Kategori - Malaysia

Rescue Cases and Humanitarian Services by Category - Malaysia

Tempoh <i>Period</i>	Jumlah <i>Total</i>	Kategori Kes Menyelamat dan Khidmat Kemanusiaan <i>Category of Rescue Cases and Humanitarian Services</i>						
		Kemalangan Jalan Raya <i>Road Accidents</i>	Tumpahan/ Kebocoran Bahan Berbahaya <i>Hazardous Materials Spills/ Leaks</i>	Kecemasan Bangunan/ Struktur <i>Building/ Structure Emergencies</i>	Operasi Mencari dan Menyelamat <i>Search and Rescue Operations</i>	Bencana Alam <i>Natural Disasters</i>	Kecemasan Lain/ Khidmat Kemanusiaan <i>Other Emergencies/ Humanitarian Services</i>	
2019	63,005	7,370	2,464	3,086	967	5,128	43,990	
2020	71,588	5,515	2,399	2,874	927	5,624	54,249	
2021	84,449	4,939	2,255	3,517	830	6,221	66,687	
2022	86,542	6,004	2,790	4,261	943	6,183	66,361	
2023	90,798	5,759	3,392	4,270	959	4,249	72,169	
<hr/>								
2019	Q1	13,912	1,760	540	755	258	822	9,777
	Q2	15,356	2,012	640	856	208	1,416	10,224
	Q3	17,034	1,722	712	744	258	1,347	12,251
	Q4	16,703	1,876	572	731	243	1,543	11,738
2020	Q1	13,765	1,588	577	584	235	671	10,110
	Q2	15,485	959	558	554	171	1,631	11,612
	Q3	21,632	1,529	655	938	271	1,696	16,543
	Q4	20,706	1,439	609	798	250	1,626	15,984
2021	Q1	17,009	1,189	551	814	207	1,245	13,003
	Q2	19,235	1,184	570	846	162	1,625	14,848
	Q3	24,612	1,119	559	865	197	1,581	20,291
	Q4	23,593	1,447	575	992	264	1,770	18,545
2022	Q1	18,850	1,355	541	908	234	1,540	14,272
	Q2	20,051	1,584	653	1,181	251	1,292	15,090
	Q3	25,205	1,502	787	1,081	254	1,318	20,263
	Q4	24,656	1,563	809	1,091	204	2,033	18,956
2023	Q1	21,437	1,432	783	1,073	236	1,303	16,610
	Q2	21,949	1,543	858	1,127	249	1,399	16,773
	Q3	26,108	1,374	813	1,008	239	928	21,746
	Q4	21,304	1,410	938	1,062	235	619	17,040

Sumber : Jabatan Bomba dan Penyelamat Malaysia
Source : Fire and Rescue Department of Malaysia

Muka surat ini sengaja dibiarkan kosong.
This page is deliberately left blank.

SABAH & SARAWAK



Muka surat ini sengaja dibiarkan kosong.
This page is deliberately left blank.

PENDUDUK

POPULATION



13

Muka surat ini sengaja dibiarkan kosong.
This page is deliberately left blank.

13.1a Anggaran Penduduk mengikut Suku Tahunan, Kumpulan Etnik dan Jantina – Sabah

Population Estimates by Quarterly, Ethnic Group and Sex - Sabah

Kumpulan Etnik dan Jantina <i>Ethnic Group and Sex</i>	2022				2023				
	Suku 1 <i>1st Qtr</i>	Suku 2 <i>2nd Qtr</i>	Suku 3 <i>3rd Qtr</i>	Suku 4 <i>4th Qtr</i>	Suku 1 <i>1st Qtr</i>	Suku 2 <i>2nd Qtr</i>	Suku 3 <i>3rd Qtr</i>	Suku 4 <i>4th Qtr</i>	Suku 1 <i>1st Qtr</i>
Jumlah <i>Total</i>	3,414.4	3,414.9	3,459.4	3,503.9	3,548.4	3,592.8	3,599.4	3,665.5	3,731.6
Warganegara Malaysia <i>Malaysian</i>	2,646.4	2,650.8	2,656.3	2,661.9	2,667.5	2,673.0	2,678.3	2,683.6	2,688.3
Bumiputera	2,351.8	2,356.5	2,362.1	2,367.8	2,373.5	2,379.2	2,383.8	2,388.5	2,392.8
Cina <i>Chinese</i>	246.6	246.1	245.7	245.3	244.9	244.6	245.0	245.5	246.0
India <i>Indians</i>	5.9	5.9	5.9	5.9	5.9	5.9	5.9	5.9	5.9
Lain-lain <i>Others</i>	42.1	42.3	42.6	42.8	43.1	43.4	43.5	43.6	43.7
Bukan Warganegara Malaysia <i>Non-Malaysian</i>	768.0	764.2	803.1	842.0	880.9	919.8	921.1	981.9	1,043.3
Lelaki <i>Male</i>	1,779.2	1,779.1	1,803.0	1,826.9	1,850.9	1,874.8	1,878.2	1,914.3	1,950.4
Warganegara Malaysia <i>Malaysian</i>	1,357.7	1,359.7	1,362.3	1,364.9	1,367.5	1,370.1	1,372.8	1,375.5	1,377.9
Bumiputera	1,202.9	1,205.1	1,207.8	1,210.5	1,213.2	1,215.9	1,218.2	1,220.6	1,222.8
Cina <i>Chinese</i>	130.1	129.8	129.5	129.3	129.0	128.8	129.0	129.3	129.5
India <i>Indians</i>	3.3	3.3	3.3	3.3	3.3	3.3	3.3	3.3	3.3
Lain-lain <i>Others</i>	21.5	21.6	21.7	21.9	22.0	22.2	22.2	22.2	22.3
Bukan Warganegara Malaysia <i>Non-Malaysian</i>	421.4	419.3	440.7	462.0	483.4	504.7	505.5	538.8	572.5
Perempuan <i>Female</i>	1,635.2	1,635.9	1,656.4	1,676.9	1,697.5	1,718.0	1,721.2	1,751.2	1,781.2
Warganegara Malaysia <i>Malaysian</i>	1,288.6	1,291.0	1,294.0	1,297.0	1,300.0	1,302.9	1,305.5	1,308.1	1,310.4
Bumiputera	1,148.9	1,151.4	1,154.4	1,157.4	1,160.3	1,163.3	1,165.6	1,167.9	1,170.0
Cina <i>Chinese</i>	116.5	116.4	116.2	116.1	115.9	115.8	116.0	116.2	116.5
India <i>Indians</i>	2.6	2.6	2.6	2.6	2.6	2.6	2.6	2.6	2.6
Lain-lain <i>Others</i>	20.6	20.7	20.8	21.0	21.1	21.2	21.3	21.3	21.4
Bukan Warganegara Malaysia <i>Non-Malaysian</i>	346.6	344.8	362.4	379.9	397.5	415.1	415.7	443.1	470.8

Nota/Notes :

Anggaran Penduduk Pertengahan Tahun berasaskan data Banci Penduduk dan Perumahan Malaysia 2020
Mid-year Population Estimates based on Population and Housing Census of Malaysia 2020

^P Permulaan

Preliminary

13.1b Anggaran Penduduk mengikut Suku Tahunan, Kumpulan Etnik dan Jantina - W.P. Labuan

Population Estimates by Quarterly, Ethnic Group and Sex - W.P. Labuan

Kumpulan Etnik dan Jantina <i>Ethnic Group and Sex</i>	2022				2023				2024
	Suku 1 <i>1st Qtr</i>	Suku 2 <i>2nd Qtr</i>	Suku 3 <i>3rd Qtr</i>	Suku 4 <i>4th Qtr</i>	Suku 1 <i>1st Qtr</i>	Suku 2 <i>2nd Qtr</i>	Suku 3 <i>3rd Qtr</i>	Suku 4 <i>4th Qtr</i>	Suku 1 <i>1st Qtr</i>
Jumlah <i>Total</i>	96.7	96.9	97.5	98.2	98.8	99.5	100.5	101.4	102.3
Warganegara Malaysia <i>Malaysian</i>	86.3	86.6	86.8	87.1	87.4	87.6	87.8	87.9	88.1
Bumiputera	74.6	74.9	75.1	75.3	75.6	75.8	75.9	76.1	76.2
Cina <i>Chinese</i>	9.7	9.7	9.7	9.7	9.7	9.7	9.7	9.7	9.7
India <i>Indians</i>	0.9	0.9	0.9	0.9	0.9	0.9	0.9	0.9	0.9
Lain-lain <i>Others</i>	1.1	1.1	1.2	1.2	1.2	1.3	1.3	1.3	1.3
Bukan Warganegara Malaysia <i>Non-Malaysian</i>	10.3	10.3	10.7	11.1	11.5	11.9	12.7	13.4	14.2
Lelaki <i>Male</i>	49.7	49.8	50.2	50.5	50.8	51.2	51.7	52.2	52.7
Warganegara Malaysia <i>Malaysian</i>	44.3	44.4	44.5	44.6	44.8	44.9	45.0	45.1	45.1
Bumiputera	39.0	39.1	39.2	39.3	39.4	39.6	39.6	39.7	39.8
Cina <i>Chinese</i>	4.3	4.3	4.3	4.3	4.3	4.3	4.3	4.3	4.3
India <i>Indians</i>	0.4	0.4	0.4	0.4	0.4	0.4	0.4	0.4	0.4
Lain-lain <i>Others</i>	0.6	0.6	0.6	0.6	0.6	0.6	0.6	0.6	0.6
Bukan Warganegara Malaysia <i>Non-Malaysian</i>	5.5	5.5	5.7	5.9	6.1	6.3	6.7	7.1	7.5
Perempuan <i>Female</i>	46.9	47	47.4	47.7	48.0	48.3	48.8	49.2	49.6
Warganegara Malaysia <i>Malaysian</i>	42.1	42.2	42.3	42.5	42.6	42.7	42.8	42.9	43.0
Bumiputera	35.7	35.8	35.9	36.0	36.1	36.2	36.3	36.4	36.4
Cina <i>Chinese</i>	5.4	5.4	5.4	5.4	5.4	5.4	5.4	5.4	5.5
India <i>Indians</i>	0.4	0.4	0.4	0.4	0.4	0.4	0.4	0.5	0.5
Lain-lain <i>Others</i>	0.6	0.6	0.6	0.6	0.6	0.6	0.6	0.6	0.6
Bukan Warganegara Malaysia <i>Non-Malaysian</i>	4.8	4.8	5.0	5.2	5.4	5.6	5.9	6.3	6.6

Nota/Notes :

Anggaran Penduduk Pertengahan Tahun berasaskan data Banci Penduduk dan Perumahan Malaysia 2020
Mid-year Population Estimates based on Population and Housing Census of Malaysia 2020

^P Permulaan

Preliminary

13.1c Anggaran Penduduk mengikut Suku Tahunan, Kumpulan Etnik dan Jantina - Sarawak

Population Estimates by Quarterly, Ethnic Group and Sex - Sarawak

Kumpulan Etnik dan Jantina <i>Ethnic Group and Sex</i>	2022				2023				2024
	Suku 1 <i>1st Qtr</i>	Suku 2 <i>2nd Qtr</i>	Suku 3 <i>3rd Qtr</i>	Suku 4 <i>4th Qtr</i>	Suku 1 <i>1st Qtr</i>	Suku 2 <i>2nd Qtr</i>	Suku 3 <i>3rd Qtr</i>	Suku 4 <i>4th Qtr</i>	Suku 1 <i>1st Qtr</i>
Jumlah <i>Total</i>	2,471.5	2,473.5	2,482.5	2,491.5	2,500.5	2,509.5	2,510.4	2,507.3	2,509.5
Warganegara Malaysia <i>Malaysian</i>	2,354.6	2,357.3	2,361.0	2,364.6	2,368.3	2,372.0	2,376.6	2,381.3	2,385.6
Bumiputera	1,787.2	1,790.0	1,793.6	1,797.1	1,800.7	1,804.2	1,807.8	1,811.4	1,814.6
Cina <i>Chinese</i>	555.9	555.8	555.9	556.0	556.1	556.2	557.3	558.4	559.4
India <i>Indians</i>	5.0	5.0	5.0	5.0	5.0	5.0	5.0	5.0	5.1
Lain-lain <i>Others</i>	6.4	6.5	6.5	6.5	6.5	6.5	6.5	6.5	6.5
Bukan Warganegara Malaysia <i>Non-Malaysian</i>	116.9	116.2	121.5	126.9	132.2	137.5	133.7	125.9	124.0
Lelaki <i>Male</i>	1,275.5	1,276.1	1,281.3	1,286.6	1,291.9	1,297.2	1,297.0	1,294.0	1,294.8
Warganegara Malaysia <i>Malaysian</i>	1,196.0	1,197.1	1,198.8	1,200.4	1,202.1	1,203.7	1,206.1	1,208.5	1,210.6
Bumiputera	904.2	905.5	907.2	908.9	910.6	912.2	914.0	915.8	917.5
Cina <i>Chinese</i>	285.4	285.3	285.2	285.2	285.1	285.1	285.7	286.2	286.7
India <i>Indians</i>	2.7	2.7	2.7	2.7	2.7	2.7	2.7	2.8	2.8
Lain-lain <i>Others</i>	3.6	3.6	3.6	3.6	3.6	3.6	3.6	3.6	3.6
Bukan Warganegara Malaysia <i>Non-Malaysian</i>	79.4	78.9	82.6	86.2	89.8	93.5	90.9	85.6	84.2
Perempuan <i>Female</i>	1,196.0	1,197.4	1,201.1	1,204.9	1,208.6	1,212.4	1,213.4	1,213.2	1,214.7
Warganegara Malaysia <i>Malaysian</i>	1,158.6	1,160.2	1,162.2	1,164.2	1,166.3	1,168.3	1,170.6	1,172.9	1,175.0
Bumiputera	883.0	884.6	886.4	888.3	890.1	892.0	893.8	895.5	897.1
Cina <i>Chinese</i>	270.4	270.5	270.6	270.8	271.0	271.1	271.6	272.2	272.7
India <i>Indians</i>	2.3	2.3	2.3	2.3	2.3	2.3	2.3	2.3	2.3
Lain-lain <i>Others</i>	2.8	2.8	2.9	2.9	2.9	2.9	2.9	2.9	2.9
Bukan Warganegara Malaysia <i>Non-Malaysian</i>	37.5	37.2	38.9	40.7	42.4	44.1	42.9	40.4	39.7

Nota/Notes :

Anggaran Penduduk Pertengahan Tahun berasaskan data Banci Penduduk dan Perumahan Malaysia 2020
Mid-year Population Estimates based on Population and Housing Census of Malaysia 2020

^P Permulaan
Preliminary

13.2a Anggaran Penduduk mengikut Suku Tahunan dan Kumpulan Umur - Sabah

Population Estimates by Quarterly and Age Group - Sabah

Kumpulan Umur Age Group	2022				2023				2024
	Suku 1 1 st Qtr	Suku 2 2 nd Qtr	Suku 3 3 rd Qtr	Suku 4 4 th Qtr	Suku 1 1 st Qtr	Suku 2 2 nd Qtr	Suku 3 3 rd Qtr	Suku 4 4 th Qtr	Suku 1 1 st Qtr
Jumlah Total	3,414.4	3,414.9	3,459.4	3,503.9	3,548.4	3,592.8	3,599.4	3,665.5	3,731.6
0 - 4	274.4	272.6	276.6	279.0	281.4	283.7	284.2	290.2	296.2
5 - 9	288.4	286.2	291.5	293.4	295.2	297.1	297.6	303.4	309.3
10 - 14	299.8	297.2	292.4	292.8	293.3	293.7	294.3	298.4	302.6
15 - 19	352.2	353.0	358.0	363.7	369.4	375.1	375.7	383.2	390.7
20 - 24	350.7	351.3	357.8	364.3	370.9	377.5	378.1	387.1	396.2
25 - 29	362.0	362.6	362.1	369.4	376.8	384.1	384.7	394.9	405.1
30 - 34	306.5	307.3	312.8	317.6	322.5	327.4	328.0	334.3	340.7
35 - 39	279.9	280.7	280.1	284.1	288.0	292.0	292.5	297.5	302.6
40 - 44	213.1	213.8	228.0	230.9	233.7	236.6	237.0	240.5	243.9
45 - 49	157.8	158.3	160.1	162.0	163.9	165.7	166.0	168.3	170.5
50 - 54	132.2	132.6	134.4	135.8	137.1	138.4	138.7	140.1	141.6
55 - 59	109.1	109.6	110.8	111.7	112.6	113.4	113.7	114.5	115.4
60 - 64	88.1	88.4	89.3	90.0	90.6	91.3	91.4	92.0	92.6
65 - 69	89.0	89.6	88.9	90.7	92.5	94.2	94.4	96.1	97.7
70 - 74	51.9	52.3	55.8	56.7	57.7	58.7	58.8	59.6	60.3
75 - 79	29.7	29.9	30.2	30.7	31.3	31.8	31.8	32.2	32.6
80 - 84	15.7	15.9	16.4	16.7	17.0	17.3	17.3	17.6	17.8
85+	13.8	13.9	14.1	14.4	14.7	15.0	15.1	15.4	15.8

Nota/Notes :

Anggaran Penduduk Pertengahan Tahun berasaskan data Banci Penduduk dan Perumahan Malaysia 2020

Mid-year Population Estimates based on Population and Housing Census of Malaysia 2020

^P Permulaan

Preliminary

13.2b Anggaran Penduduk mengikut Suku Tahunan dan Kumpulan Umur - W.P. Labuan Population Estimates by Quarterly and Age Group - W.P. Labuan

Kumpulan Umur Age Group	2022				2023				2024
	Suku 1	Suku 2	Suku 3	Suku 4	Suku 1	Suku 2	Suku 3	Suku 4	Suku 1
	1 st Qtr	2 nd Qtr	3 rd Qtr	4 th Qtr	1 st Qtr	2 nd Qtr	3 rd Qtr	4 th Qtr	1 st Qtr
Jumlah Total	96.7	96.9	97.5	98.2	98.8	99.5	100.5	101.4	102.3
0 - 4	8.9	9	8.3	8.4	8.4	8.4	8.5	8.6	8.6
5 - 9	9.5	9.5	10.1	10.1	10.1	10.1	10.2	10.3	10.4
10 - 14	7.9	7.9	8	8	8	8	8.1	8.2	8.2
15 - 19	7.6	7.6	7.6	7.6	7.7	7.7	7.4	7.5	7.6
20 - 24	8.6	8.6	8.7	8.8	8.8	8.9	8.6	8.7	8.7
25 - 29	8.4	8.5	8.2	8.3	8.4	8.4	8.2	8.4	8.5
30 - 34	8.3	8.3	8.4	8.5	8.6	8.6	8.4	8.5	8.6
35 - 39	9.9	10	9.7	9.7	9.8	9.9	9.5	9.6	9.7
40 - 44	7	7	7.7	7.8	7.8	7.9	7.6	7.7	7.8
45 - 49	4.9	4.9	5	5	5.1	5.1	5.0	5.0	5.1
50 - 54	4.1	4.1	4.2	4.2	4.2	4.3	4.1	4.2	4.2
55 - 59	3.9	3.9	3.9	4	4	4	3.9	4.0	4.0
60 - 64	3	3	3.2	3.2	3.2	3.3	3.1	3.2	3.2
65 - 69	1.9	2	1.9	2	2	2	3.3	3.3	3.3
70 - 74	1.2	1.2	1.3	1.3	1.3	1.3	2.2	2.2	2.2
75 - 79	0.6	0.6	0.6	0.6	0.6	0.6	1.0	1.0	1.0
80 - 84	0.3	0.3	0.3	0.3	0.4	0.4	0.5	0.5	0.6
85+	0.5	0.5	0.4	0.4	0.5	0.5	0.7	0.7	0.7

Nota/Notes :

Anggaran Penduduk Pertengahan Tahun berdasarkan data Banci Penduduk dan Perumahan Malaysia 2020

Mid-year Population Estimates based on Population and Housing Census of Malaysia 2020

^P Permulaan

Preliminary

13.2c Anggaran Penduduk mengikut Suku Tahunan dan Kumpulan Umur - Sarawak

Population Estimate by Quarterly and Age Group - Sarawak

Kumpulan Umur Age Group	2022				2023				2024
	Suku 1	Suku 2	Suku 3	Suku 4	Suku 1	Suku 2	Suku 3	Suku 4	Suku 1
	1 st Qtr	2 nd Qtr	3 rd Qtr	4 th Qtr	1 st Qtr	2 nd Qtr	3 rd Qtr	4 th Qtr	1 st Qtr
Jumlah Total	2,471.5	2,473.5	2,482.5	2,491.5	2,500.5	2,509.5	2,510.4	2,507.3	2,509.5
0 - 4	152.7	152.0	153.7	153.0	152.4	151.8	152.0	152.1	152.3
5 - 9	173.1	172.1	171.3	170.6	169.9	169.2	169.4	169.4	169.7
10 - 14	198.3	197.2	194.0	193.1	192.1	191.2	191.5	191.7	192.0
15 - 19	210.6	211.1	208.1	208.7	209.4	210.1	210.4	210.6	211.0
20 - 24	211.9	212.3	217.2	218.2	219.3	220.4	220.4	220.0	220.2
25 - 29	219.0	219.3	217.6	219.2	220.8	222.3	221.9	220.8	220.7
30 - 34	215.9	216.2	215.7	217.3	218.9	220.4	220.1	218.9	218.8
35 - 39	192.4	192.7	199.9	201.2	202.6	203.9	203.6	202.7	202.7
40 - 44	170.9	171.2	172.0	173.0	174.1	175.1	175.0	174.3	174.4
45 - 49	150.5	150.8	149.9	150.6	151.3	152.0	152.1	151.8	152.0
50 - 54	142.2	142.6	142.0	142.5	142.9	143.4	143.6	143.7	143.9
55 - 59	126.8	127.1	129.0	129.4	129.7	130.1	130.3	130.5	130.7
60 - 64	110.1	110.4	111.4	111.7	112.0	112.3	112.5	112.7	112.9
65 - 69	80.9	81.5	81.3	82.2	83.1	84.0	84.2	84.3	84.5
70 - 74	55.9	56.3	58.0	58.6	59.2	59.9	60.0	60.1	60.2
75 - 79	31.9	32.2	33.6	34.0	34.3	34.7	34.8	34.8	34.9
80 - 84	18.2	18.4	18.1	18.3	18.5	18.7	18.7	18.7	18.8
85+	10.1	10.2	9.8	9.9	10.0	10.1	10.1	10.1	10.1

Nota/Notes :

Anggaran Penduduk Pertengahan Tahun berasaskan data Banci Penduduk dan Perumahan Malaysia 2020
Mid-year Population Estimates based on Population and Housing Census of Malaysia 2020

^P Permulaan
Preliminary

GUNA TENAGA

EMPLOYMENT



14

Muka surat ini sengaja dibiarkan kosong.
This page is deliberately left blank.

14.1 Bilangan Pencari Kerja Baru dan Kekosongan - Sabah dan Sarawak

Number of New Jobseekers and Vacancies - Sabah dan Sarawak

Seperti pada akhir tempoh <i>As at end of period</i>	Pencari Kerja baru <i>New jobseekers</i>		Kekosongan <i>Vacancies</i>		
	Sabah	Sarawak	Sabah	Sarawak	
	2018	238	217	8,987	2,082
2019	427	308	5,103	5,739	
2020	33,500	26,214	28,638	47,611	
2021	58,430	45,384	74,450	266,591	
2022	39,605	35,398	98,434	242,245	
<hr/>					
2022	Jan.	3,128	2,639	4,112	18,188
	Feb.	3,002	2,679	3,269	12,813
	Mac	3,060	2,597	7,147	22,813
	Apr.	2,144	2,110	9,901	19,661
	Mei	2,643	2,203	6,874	18,122
	Jun	5,751	3,660	10,172	22,851
	Jul.	4,984	3,542	7,771	19,582
	Ogos	3,316	4,806	9,061	24,255
	Sep.	3,433	2,998	11,617	21,410
	Okt.	3,238	3,099	9,799	21,636
	Nov.	2,516	2,619	10,161	21,794
	Dis.	2,390	2,446	8,550	19,120
2023	Jan.	3,070	2,870	9,852	16,654
	Feb.	2,938	2,786	6,743	19,645
	Mac	3,768	3,452	11,523	24,134
	Apr.	2,599	2,250	5,926	16,271
	Mei	5,463	4,152	6,493	25,233
	Jun	4,856	3,171	7,616	17,090
	Jul.	3,657	3,450	6,452	22,400
	Ogos	3,678	3,812	7,264	21,437
	Sep.	3,270	2,837	8,666	20,004
	Okt.	3,005	3,456	9,555	21,540
	Nov.	3,021	2,854	12,342	21,519
	Dis.	8,772	7,500	11,571	14,602
2024	Q1	15,362	10,952	24,465	72,810

Sumber : Pertubuhan Keselamatan Sosial (PERKESO)

Source : Social Security Organisation (SOCSO)

Nota /Note :

Mulai Januari 2024 data dibekalkan secara suku tahunan

Starting January 2024 data is supplied quarterly

14.2a Bilangan Pencari Kerja Baru dan Peratus mengikut Kumpulan Umur, Taraf Pendidikan dan Taraf Pekerjaan - Sabah
Number of New Jobseekers and Percentage by Age Group, Educational Level and Employment Status - Sabah

Seperti pada akhir tempoh	Bilangan pendaftar aktif	Taraf pendidikan ¹								
		Tiada sijil	Kurang dari SRP/PMR	SRP/PMR	SPM	Sijil Kemahiran Malaysia	STPM	Diploma	Ijazah	
<i>As at end of period</i>	<i>Number of active registrants</i>	<i>No formal education</i>	<i>Less than LCE</i>	LCE	MCE	<i>Malaysia Skill Certificate (MLVK)</i>	MHSC	<i>Diploma</i>	<i>Degree</i>	
(%)										
2018	15,200	0.2	0.3	1.5	9.9	1.7	25.2	19.4	40.2	
2019	25,914	0.2	0.1	1.1	11.0	2.9	22.8	19.1	40.8	
2020	33,500	0.0	3.9	5.5	36.4	0.0	7.3	21.3	24.3	
2021	58,430	0.0	2.3	6.3	54.5	0.0	6.0	15.8	15.1	
2022	39,605	0.0	2.6	5.8	45.6	0.0	8.0	20.3	17.7	

2022	Jan.	3,128	0.0	2.6	4.4	49.5	0.0	7.4	19.0	17.1
	Feb.	3,002	0.0	2.5	4.6	49.2	0.0	7.3	19.5	16.9
	Mac	3,060	0.0	3.0	5.9	47.9	0.0	7.0	19.9	16.3
	Apr.	2,144	0.0	3.5	5.6	48.1	0.0	5.9	18.7	18.2
	Mei	2,643	0.0	2.0	5.1	50.4	0.0	7.5	20.1	14.9
	Jun	5,751	0.0	2.9	5.8	58.0	0.0	9.2	13.6	10.5
	Jul.	4,984	0.0	2.3	4.3	42.7	0.0	12.4	19.4	18.9
	Ogos	3,316	0.0	2.0	4.5	39.6	0.0	10.1	22.2	21.6
	Sep.	3,433	0.0	3.1	5.0	33.7	0.0	7.9	28.4	21.9
	Okt.	3,238	0.0	1.9	9.6	42.4	0.0	7.8	21.0	17.3
	Nov.	2,516	0.0	2.4	4.7	42.6	0.0	6.4	23.3	20.6
	Dis.	2,390	0.0	2.7	9.6	42.7	0.0	6.9	18.4	19.7
2023	Jan.	3,070	0.0	2.4	4.0	43.8	0.0	5.8	19.6	24.4
	Feb.	2,938	0.0	2.7	3.5	36.8	0.0	6.6	24.6	25.9
	Mac	3,768	0.0	1.7	3.7	47.0	0.0	6.2	18.0	18.1
	Apr.	2,599	0.0	2.9	4.4	39.4	0.0	9.8	29.8	13.7
	Mei	5,463	0.0	2.4	4.4	46.3	0.0	13.5	18.4	15.1
	Jun.	4,856	0.0	2.8	5.0	47.8	0.0	10.6	19.9	13.8
	Jul.	3,657	0.0	3.1	4.5	45.1	0.0	8.9	20.2	18.2
	Ogos	3,678	0.0	3.9	5.7	43.8	0.0	8.5	16.6	21.5
	Sep.	3,270	0.0	3.7	5.2	44.5	0.0	6.0	19.0	21.6
	Okt.	3,005	0.0	5.1	6.2	50.2	0.0	6.9	13.4	18.2
	Nov.	3,021	0.0	10.7	8.3	58.6	0.0	3.9	8.3	10.2
	Dis.	8,772	0.0	2.5	3.3	35.7	0.0	2.0	30.4	26.1
2024	Q1	15,362	0.0	5.4	6.2	48.1	0.0	7.4	16.7	16.2

Nota / Note :

¹ Merujuk kepada sijil yang dimiliki yang dilaporkan semasa pendaftaran.

Refers to the certificate obtained as reported during registration.

SRP/PMR - Sijil Rendah Pelajaran/Penilaian Menengah Rendah

LCE - Lower Certificate of Education

SPM - Sijil Pelajaran Malaysia

MCE - Malaysian Certificate of Education

STPM - Sijil Tinggi Persekolahan Malaysia

MHSC - Malaysian Higher School Certificate

Sijil Kemahiran adalah merujuk kepada Sijil Kemahiran Malaysia (SKM), Lain-lain Sijil Kemahiran dan Sijil Kemahiran Bukan Teknikal.

Skill Certificate refers to the Malaysia Skill Certificate (SKM), Other Skill Certificate and Non-Technical Skill Certificate.

14.2a Bilangan Pencari Kerja Baru dan Peratus mengikut Kumpulan Umur, Taraf Pendidikan dan Taraf Pekerjaan - Sabah (Samb.)

Number of New Jobseekers and Percentage by Age Group, Educational Level and Employment Status - Sabah (Cont'd.)

Seperti pada akhir tempoh	Jantina Sex		Kumpulan umur Age group				Taraf pekerjaan Employment status			
	Lelaki	Perempuan	15-19	20-24	25-29	≥30	Bekerja	Pekerja keluarga atau bekerja sendiri	Penganggur	
<i>As at end of period</i>	<i>Male</i>	<i>Female</i>					<i>Employed</i>	<i>Family workers or Self-employed</i>	<i>Unemployed</i>	
(%)										
2018	35.1	64.9	24.2	60.6	11.5	3.8	36.3	8.6	55.1	
2019	34.0	66.0	23.0	60.3	13.1	4.7	38.3	8.7	53.0	
2020	44.8	55.2	4.9	34.8	28.8	31.4	56.2	0.0	43.8	
2021	44.1	55.9	9.7	35.9	26.5	27.9	50.5	0.0	49.5	
2022	49.3	50.7	12.1	37.8	22.0	28.0	52.9	0.0	47.1	

2022	Jan.	48.4	51.6	8.2	36.3	24.5	31.0	57.3	0.0	42.7
	Feb.	48.1	51.9	6.7	37.0	26.0	30.3	58.1	0.0	41.9
	Mac	49.5	50.5	10.2	33.7	23.8	32.3	57.8	0.0	42.2
	Apr.	49.3	50.7	14.2	35.5	22.9	27.4	55.4	0.0	44.6
	Mei	49.5	50.5	13.9	34.6	24.9	26.6	55.0	0.0	45.0
	Jun	48.8	51.2	16.9	37.9	20.7	24.5	52.8	0.0	47.2
	Jul.	48.6	51.4	14.8	41.4	19.0	24.8	49.8	0.0	50.2
	Ogos	48.0	52.0	10.4	41.2	21.0	27.4	50.9	0.0	49.1
	Sep.	48.3	51.7	13.4	43.2	19.0	24.4	50.7	0.0	49.3
	Okt.	50.4	49.6	18.5	38.2	19.3	23.9	46.8	0.0	53.2
	Nov.	54.1	45.9	11.1	38.8	22.0	28.1	50.6	0.0	49.4
	Dis.	53.6	46.4	6.9	36.1	21.4	35.6	53.3	0.0	46.7
2023	Jan.	52.1	47.9	5.2	37.1	23.7	33.9	53.0	0.0	47.0
	Feb.	47.6	52.4	4.9	37.9	25.3	31.9	46.4	0.0	53.6
	Mac	48.6	51.4	14.3	35.6	22.6	27.6	47.4	0.0	52.6
	Apr.	51.6	48.4	10.4	39.8	18.9	30.9	47.9	0.0	52.1
	Mei	47.9	52.1	11.2	37.9	20.9	30.0	47.5	0.0	52.5
	Jun.	48.6	51.4	13.2	35.4	20.2	31.1	47.1	0.0	52.9
	Jul.	49.8	50.2	12.7	40.0	18.4	29.0	46.7	0.0	53.3
	Ogos	46.4	53.6	11.4	38.7	19.7	30.2	29.1	0.0	70.9
	Sep.	44.0	56.0	14.5	36.2	19.5	29.8	24.7	0.0	75.3
	Okt.	47.3	52.7	10.2	37.2	17.4	35.2	23.5	0.0	76.5
	Nov.	46.8	53.2	13.7	30.0	16.7	39.6	21.3	0.0	78.7
	Dis.	38.7	61.3	3.1	29.3	34.2	33.4	54.7	0.0	45.3
2024	Q1	41.1	58.9	9.6	34.0	21.1	35.3	35.0	0.0	65.0

Sumber : Pertubuhan Keselamatan Sosial (PERKESO)
Source : Social Security Organisation (SOCSO)

Nota / Note :

Merujuk kepada pendaftar yang berdaftar dengan Bahagian Perkhidmatan Pekerjaan, Jabatan Tenaga Kerja.

Refers to registrants who register with the Employment Services Division, Labour Department.

Mulai Januari 2024 data dibekalkan secara suku tahunan
Starting January 2024 data is supplied quarterly

14.2b Bilangan Pencari Kerja Baru dan Peratus mengikut Kumpulan Umur, Taraf, Pendidikan dan Taraf Pekerjaan - Sarawak
Number of New Jobseekers and Percentage by Age Group, Educational Level and Employment Status - Sarawak

Seperti pada akhir tempoh	Bilangan pendaftar aktif	Taraf pendidikan ¹								
		Educational level								
<i>As at end of period</i>	<i>Number of active registrants</i>	Tiada sijil	Kurang dari SRP/PMR	SRP/PMR	SPM	Sijil Kemahiran Malaysia	STPM	Diploma	Ijazah	
		<i>No formal education</i>	<i>Less than LCE</i>	LCE	MCE	<i>Malaysia Skill Certificate (MLVK)</i>	MHSC	<i>Diploma</i>	<i>Degree</i>	
(%)										
2018	14,709	0.2	0.1	1.1	9.5	1.6	26.1	18.7	40.2	
2019	25,227	0.1	0.2	1.2	9.9	3.9	25.9	20.0	36.4	
2020	26,214	0.0	4.5	5.8	37.5	0.0	6.4	20.5	23.7	
2021	45,384	0.0	2.9	5.6	47.6	0.0	5.4	19.4	19.1	
2022	35,398	0.0	2.7	5.3	42.7	0.0	6.5	22.3	20.5	

2022	Jan.	2,639	0.0	2.7	6.0	45.1	0.0	7.2	17.8	21.2
	Feb.	2,679	0.0	2.6	4.7	43.6	0.0	6.0	21.6	21.5
	Mac	2,597	0.0	2.9	7.5	41.5	0.0	4.9	22.4	20.7
	Apr.	2,110	0.0	1.9	6.1	45.6	0.0	5.7	19.8	20.9
	Mei	2,203	0.0	3.0	6.7	41.9	0.0	5.4	21.2	21.8
	Jun	3,660	0.0	4.5	8.3	52.0	0.0	5.9	17.6	11.7
	Jul.	3,542	0.0	1.5	4.1	40.6	0.0	7.5	24.4	21.9
	Ogos	4,806	0.0	1.2	2.5	36.4	0.0	6.5	28.2	25.2
	Sep.	2,998	0.0	2.6	4.0	35.8	0.0	10.5	25.7	21.4
	Okt.	3,099	0.0	2.9	5.8	42.7	0.0	8.6	21.1	18.9
	Nov.	2,619	0.0	2.3	4.0	44.3	0.0	4.9	25.3	19.2
	Dis.	2,446	0.0	3.7	4.1	43.4	0.0	4.5	21.9	22.4
2023	Jan.	2,864	0.0	2.0	2.8	41.7	0.0	4.7	24.2	24.6
	Feb.	2,778	0.0	2.0	3.9	36.1	0.0	4.9	29.6	23.6
	Mac	3,450	0.0	3.0	2.9	43.4	0.0	4.1	26.5	20.2
	Apr.	2,247	0.0	3.9	5.4	47.9	0.0	7.0	16.6	19.2
	Mei	4,157	0.0	1.6	3.4	40.1	0.0	7.8	26.1	21.0
	Jun	3,158	0.0	2.4	4.6	52.8	0.0	5.3	17.9	17.0
	Jul.	3,450	0.0	3.3	4.0	41.0	0.0	6.3	25.1	20.4
	Ogos	3,812	0.0	2.7	6.6	42.7	0.0	7.1	19.4	21.5
	Sep.	2,837	0.0	2.8	4.6	40.1	0.0	4.9	24.5	23.1
	Okt.	3,456	0.0	2.3	4.3	45.2	0.0	7.6	22.9	17.8
	Nov.	2,854	0.0	3.8	4.4	40.7	0.0	4.7	26.0	20.4
	Dis.	7,500	0.0	1.4	1.8	34.6	0.0	1.3	33.1	27.8
2024	Q1	10,952	0.0	3.8	4.0	40.7	0.0	7.9	19.2	24.4

Nota / Note :

1 Merujuk kepada sijil yang dimiliki yang dilaporkan semasa pendaftaran.

Refers to the certificate obtained as reported during registration.

SRP/PMR - Sijil Rendah Pelajaran/Penilaian Menengah Rendah

LCE - Lower Certificate of Education

SPM - Sijil Pelajaran Malaysia

MCE - Malaysian Certificate of Education

STPM - Sijil Tinggi Persekolahan Malaysia

MHSC - Malaysian Higher School Certificate

Sijil Kemahiran adalah merujuk kepada Sijil Kemahiran Malaysia (SKM), Lain-lain Sijil Kemahiran dan Sijil Kemahiran Bukan Teknikal. Skill Certificate refers to the Malaysia Skill Certificate (SKM), Other Skill Certificate and Non-Technical Skill Certificate.

14.2b Bilangan Pencari Kerja Baru dan Peratus mengikut Kumpulan Umur, Taraf, Pendidikan dan Taraf Pekerjaan - Sarawak (Samb.)
Number of New Jobseekers and Percentage by Age Group, Educational Level and Employment Status - Sarawak (Cont'd.)

Seperti pada akhir tempoh	Jantina <i>Sex</i>		Kumpulan umur <i>Age group</i>				Taraf pekerjaan <i>Employment status</i>		
	Lelaki	Perempuan	15-19	20-24	25-29	≥30	Bekerja	Pekerja keluarga atau bekerja sendiri	Penganggur
<i>As at end of period</i>	<i>Male</i>	<i>Female</i>					<i>Employed</i>	<i>Family workers or Self-employed</i>	<i>Unemployed</i>
(%)									
2018			23.8	58.9	13.1	4.2	42.7	5.8	51.4
2019			22.5	58.4	14.7	4.4	44.1	6.0	49.9
2020			5.8	34.7	26.6	32.9	64.5	0.0	35.5
2021			7.5	35.6	26.7	30.2	60.5	0.0	39.5
2022			9.7	39.9	23.4	27.0	61.3	0.0	38.7

2022	Jan.		7.3	36.8	26.7	29.2	64.5	0.0	35.5
	Feb.		5.5	37.6	26.7	30.2	66.7	0.0	33.3
	Mac		7.0	33.6	26.0	33.4	68.1	0.0	31.9
	Apr.		7.8	36.3	25.9	30.0	66.3	0.0	33.7
	Mei		7.9	40.2	25.3	26.6	65.8	0.0	34.2
	Jun		11.2	37.4	23.6	27.8	62.9	0.0	37.1
	Jul.		11.3	43.7	22.6	22.4	59.6	0.0	40.4
	Ogos		10.6	42.4	23.7	23.3	61.7	0.0	38.3
	Sep.		14.9	43.3	19.1	22.6	53.6	0.0	46.4
	Okt.		11.6	39.7	22.2	26.5	58.8	0.0	41.2
	Nov.		11.8	43.7	18.8	25.7	53.6	0.0	46.4
	Dis.		9.1	43.8	20.5	26.6	57.3	0.0	42.7
2023	Jan.		4.8	38.2	26.6	30.4	57.9	0.0	42.1
	Feb.		4.8	41.1	25.4	28.7	51.2	0.0	48.8
	Mac		8.4	39.6	22.2	29.8	56.2	0.0	43.8
	Apr.		9.7	36.6	24.0	29.7	57.2	0.0	42.8
	Mei		7.9	40.3	24.6	27.2	51.3	0.0	48.7
	Jun		15.3	35.4	20.0	29.3	50.7	0.0	49.3
	Jul.		11.8	42.1	19.6	26.5	49.9	0.0	50.1
	Ogos		9.8	42.2	19.7	28.2	30.6	0.0	69.4
	Sep.		9.6	41.9	19.3	29.2	20.7	0.0	79.3
	Okt.		12.5	46.5	18.0	23.0	22.3	0.0	77.7
	Nov.		16.5	42.6	14.5	26.4	21.6	0.0	78.4
	Dis.		2.3	32.6	36.4	28.7	61.8	0.0	38.2
2024	Q1		8.2	37.0	23.0	31.8	33.8	0.0	66.2

Nota / Note :
Merujuk kepada pendaftar yang berdaftar dengan Bahagian Perkhidmatan Pekerjaan, Jabatan Tenaga Kerja.
Refers to registrants who register with the Employment Services Division, Labour Department.

Sumber : Pertubuhan Keselamatan Sosial (PERKESO)
Source : Social Security Organisation (SOCSO)

Mulai Januari 2024 data dibekalkan secara suku tahunan
Starting January 2024 data is supplied quarterly

14.3a Kekosongan yang Didaftarkan mengikut Pekerjaan - Sabah

Registered Vacancies by Occupation - Sabah

Tempoh Period	Jumlah	Pengurusan	Profesional	Juruteknik dan profesional bersekutu	Pekerja sokongan	Pekerja perkhidmatan dan jualan	Pekerja mahir pertanian, perhutanan dan perikanan	Pekerja kemahiran dan pekerja pertukangan yang berkaitan	Operator loji dan mesin serta pemasang	Pekerjaan asas
	Total	Managers	Professionals	Technicians and associate professionals	Clerical support workers	Service and sales workers	Skilled agricultural, forestry and fishery workers	Craft and related trade workers	Plant and machine operators and assemblers	Elementary occupations
2018	119,869	938	2,554	1,430	193	1,445	852	1,583	1,840	109,034
2019	83,413	865	1,904	1,965	159	1,101	1,165	1,770	1,744	72,740
2020	28,638	778	4,590	3,368	1,943	3,781	1,162	1,402	2,352	9,262
2021	74,450	2,524	12,759	11,808	3,385	9,783	762	4,792	5,680	23,137
2022	98,434	3,869	11,385	10,677	2,926	7,748	2,918	7,238	5,112	46,561

2022 Jan.	4,112	169	573	500	233	383	55	309	446	1,444
Feb.	3,269	100	418	455	154	364	3	109	226	1,440
Mac	7,147	478	765	776	270	531	299	1,155	299	2,574
Apr.	9,901	200	1,988	1,400	246	485	198	1,401	688	3,295
Mei	6,874	221	679	622	189	468	159	272	313	3,951
Jun	10,172	236	688	1,092	395	755	269	424	550	5,763
Jul.	7,771	365	878	714	178	1,438	228	327	420	3,223
Ogos	9,061	373	981	1,239	213	634	149	637	358	4,477
Sep.	11,617	290	1,579	1,391	433	513	708	948	780	4,975
Okt.	9,799	410	1,056	758	248	626	147	518	297	5,739
Nov.	10,161	552	1,060	835	173	477	384	508	402	5,770
Dis.	8,550	475	720	895	194	1,074	319	630	333	3,910
2023 Jan.	9,852	288	993	730	201	412	555	574	464	5,635
Feb.	6,743	590	760	1,116	190	370	298	298	452	2,669
Mac	11,523	329	1,133	1,419	202	570	217	332	387	6,934
Apr.	5,926	476	742	810	212	264	24	455	354	2,589
Mei	6,493	545	868	842	295	398	73	204	428	2,840
Jun	7,616	347	870	1,045	300	568	59	292	551	3,584
Jul.	6,452	378	788	874	433	511	239	270	337	2,622
Ogos	7,264	513	855	539	478	549	130	230	587	3,383
Sep.	8,666	337	902	1,455	388	544	272	218	475	4,075
Okt.	9,555	283	803	1,108	437	703	565	440	608	4,608
Nov.	12,342	531	977	1,331	272	490	39	327	1,001	7,374
Dis.	11,571	338	971	459	322	398	101	176	392	8,414
2024 Q1	24,465	962	3,108	3,687	1,626	1,877	405	728	1,340	10,732

Sumber : Pertubuhan Keselamatan Sosial (PERKESO)
Source : Social Security Organisation (SOCSSO)

Nota / Note :

Pengelasan kumpulan pekerjaan adalah mengikut MASCO 2020
Classification of occupational groups is based on MASCO 2020

Mulai Januari 2024 data dibekalkan secara suku tahunan
Starting January 2024 data is supplied quarterly

14.3b Kekosongan yang Didaftarkan mengikut Pekerjaan - Sarawak

Registered Vacancies by Occupation - Sarawak

Tempoh Period	Jumlah	Pengurusan	Profesional	Juruteknik dan profesional bersekutu	Pekerja sokongan	Pekerja perkhidmatan dan jualan	Pekerja mahir pertanian, perhutanan dan perikanan	Pekerja kemahiran dan pekerja pertukangan yang berkaitan	Operator loji dan mesin serta pemasang	Pekerjaan asas
	Total	Managers	Professionals	Technicians and associate professionals	Clerical support workers	Service and sales workers	Skilled agricultural, forestry and fishery workers	Craft and related trade workers	Plant and machine operators and assemblers	Elementary occupations
2018	19,848	1,411	2,071	1,202	126	1,002	28	1,523	1,111	11,374
2019	54,546	455	2,565	2,478	284	1,816	61	8,395	4,130	34,362
2020	47,611	1,102	4,499	4,446	1,118	4,392	1,104	3,704	2,934	24,312
2021	266,591	8,757	15,714	16,380	5,182	18,682	1,976	22,732	17,638	159,530
2022	242,245	10,292	14,702	16,733	4,643	13,765	1,190	31,206	13,915	135,799

2022 Jan.	18,188	927	772	1,281	297	864	610	1,879	1,229	10,329
Feb.	12,813	195	933	1,163	282	1,105	29	1,625	1,054	6,427
Mac	22,813	746	1,112	1,502	568	1,384	44	3,943	1,510	12,004
Apr.	19,661	652	1,214	1,045	267	1,122	19	2,057	1,564	11,721
Mei	18,122	500	1,232	2,312	420	1,005	10	3,044	2,082	7,517
Jun	22,851	540	1,235	508	508	1,479	9	2,424	1,092	14,311
Jul.	19,582	452	1,589	1,358	299	1,105	25	3,457	1,228	10,069
Ogos	24,255	1,771	1,700	871	199	1,316	234	2,904	770	14,490
Sep.	21,410	1,095	1,573	1,820	458	744	33	3,897	1,174	10,616
Okt.	21,636	378	1,313	1,325	416	1,079	153	2,273	775	13,924
Nov.	21,794	1,741	955	1,456	652	862	23	1,896	876	13,333
Dis.	19,120	1,295	1,056	1,365	277	1,700	1	1,807	561	11,058
2023 Jan.	16,654	986	1,277	853	260	1,002	288	1,415	368	10,205
Feb.	19,645	992	1,248	935	315	870	75	1,378	568	13,264
Mac	24,134	684	1,661	1,424	287	1,059	300	3,225	788	14,706
Apr.	16,271	944	891	830	248	605	43	1,906	655	10,149
Mei	25,233	2,858	1,045	1,608	426	2,015	211	3,769	1,231	12,070
Jun	17,090	641	932	1,051	311	858		3,196	933	9,168
Jul.	22,400	497	1,236	1,394	417	922	77	3,089	788	13,980
Ogos	21,437	1,765	1,576	931	294	879	503	3,165	849	11,475
Sep.	20,004	691	1,109	1,677	278	875	51	3,221	786	11,316
Okt.	21,540	644	1,269	1,935	299	954	16	2,813	1,099	12,511
Nov.	21,519	388	1,301	1,525	343	1,098	325	2,744	1,516	12,279
Dis.	14,602	511	617	1,071	276	765	273	1,122	433	9,534
2024 Q1	72,810	2,245	3,359	4,355	1,884	3,190	185	10,622	3,303	43,667

Sumber : Pertubuhan Keselamatan Sosial (PERKESO)
Source : Social Security Organisation (SOCSO)

Nota / Note :

Pengelasan kumpulan pekerjaan adalah mengikut MASCO 2020
Classification of occupational groups is based on MASCO 2020

Mulai Januari 2024 data dibekalkan secara suku tahunan
Starting January 2024 data is supplied quarterly

14.4a Kekosongan dan Penempatan yang Didaftarkan mengikut Industri (MSIC 2008) - Sabah

Registered Vacancies and Placements by Industry (MSIC 2008) - Sabah

Tempoh Period	Jumlah		Pertanian, perhutanan dan perikanan		Perlombongan dan pengkuarian		Pembuatan		Bekalan elektrik, gas, wap dan pendingin udara		Bekalan air; pembentung, pengurusan sisa dan aktiviti pemulihan	
	Total		Agriculture, forestry and fishing		Mining and quarrying		Manufacturing		Electricity, gas, steam and air conditioning supply		Water supply; sewerage, waste management and remediation activities	
	1	2	1	2	1	2	1	2	1	2	1	2
2018	119,869	109	89,112	2	2,333	0	8,520	32	190	0	72	0
2019	83,413	0	58,382	0	490	0	6,692	0	271	0	38	0
2020	28,638	7,141	1,289	888	39	30	7,117	222	61	77	22	20
2021	74,450	6,995	10,527	816	1,874	4	7,740	484	448	37	245	5
2022	94,322	19,783	38,140	445	2,189	44	12,349	684	549	133	215	11
2022 Jan.	4,112	88	1,000	3	63	0	475	3	84	0	59	0
Feb.	3,269	1,164	323	96	137	0	483	142	32	2	7	1
Mac	7,147	486	1,565	21	170	0	1,270	26	116	10	7	0
Apr.	9,901	1,350	3,146	8	78	0	1,280	6	37	0	18	0
Mei	6,874	1,809	2,880	6	240	0	753	43	37	1	17	0
Jun	10,172	998	3,795	12	205	0	1,079	7	36	0	11	0
Jul.	7,771	3,550	2,297	14	94		879	32	25	2	9	1
Ogos	9,061	1,493	3,639	5	198	1	1,309	14	29		10	1
Sep.	11,617	897	6,662	24	287	0	970	35	51	3	14	2
Okt.	9,799	2,864	4,542	101	160	13	1,291	240	80	60	13	4
Nov.	10,161	1,791	4,928	128	280	7	1,299	73	14	52	22	2
Dis.	8,550	3,293	3,363	27	277	23	1,261	63	8	3	28	0
2023 Jan.	9,852	22	5,227	0	136	0	634	0	58	0	12	0
Feb.	6,743	11	2,520	1	136	0	649	0	107	0	23	0
Mac	11,523	477	6,088	9	111	4	1,410	54	217	3	14	0
Apr.	5,926	256	1,262	6	102	1	1,680	41	44	1	2	0
Mei	6,493	99	2,040	2	154	0	667	6	36	1	63	0
Jun	7,616	2,486	1,970	93	138	2	2,238	209	59	27	18	6
Jul.	6,452	2,424	2,197	87	99	5	1,054	323	28	27	19	10
Ogos	7,264	1,300	2,507	39	177	8	998	137	82	13	9	11
Sep.	8,666	737	3,366	18	105	4	1,720	72	35	8	54	3
Okt.	9,555	2,706	4,017	86	144	8	975	365	59	4	32	2
Nov.	12,342	258	6,855	13	59		1,540	18	80		16	6
Dis.	11,571	694	5,921	22	59	1	1,322	22	18	2	7	3
2024 Q1	24,465	1,678	9,354	15	773	2	3,394	79	74	4	72	5

Nota / Note:

1 Kekosongan/vacancies

2 Penempatan/placements

3 Sumber takrifan Penempatan Pekerjaan adalah secara manual dan maklumat yang tidak diisi sebanyak 2020: 388, Jan 2021:71, Feb 2021 :7 dan Mac 2021 :31.

14.4a Kekosongan dan Penempatan yang Didaftarkan mengikut Industri (MSIC 2008) - Sabah (Samb.)

Registered Vacancies and Placements by Industry (MSIC 2008) - Sabah (Cont'd.)

Tempoh Period	Pembinaan		Perdagangan jual borong dan jual runcit; pembaikan kenderaan bermotor, dan motosikal		Pengangkutan dan penyimpanan		Penginapan dan aktiviti perkhidmatan makanan dan minuman		Maklumat dan komunikasi		Aktiviti kewangan dan Insuran/ takaful	
	Construction		Wholesale and retail trade; repair of motor vehicles, and motorcycles		Transport and storage		Accommodation and food service activities		Information and Communication		Financial and Insurance/ takaful activities	
	1	2	1	2	1	2	1	2	1	2	1	2
2018	9,369	3	1,103	56	156	0	1,332	5	109	0	1,533	3
2019	8,266	0	1,007	0	89	0	857	0	77	0	448	0
2020	2,222	920	3,337	1,067	1,476	352	1,453	576	2,881	95	133	15
2021	5,476	524	10,484	605	1,222	794	12,195	570	2,861	223	417	35
2022	10,489	518	5,015	6,954	1,005	800	7,369	776	772	1,482	828	131
2022 Jan.	394	3	203	3	41	3	303	2	95	0	51	0
Feb.	456	31	256	176	91	30	212	59	31	17	58	7
Mac	1,171	42	483	147	76	24	671	47	77	18	67	5
Apr.	2,018	10	570	558	112	85	924	21	149	139	72	
Mei	572	8	400	1,358	62	40	379	10	37	89	43	17
Jun	1,609	64	844	650	73	14	648	32	33	32	50	6
Jul.	924	22	263	2,556	66	138	548	99	154	387	33	4
Ogos	769	4	470	620	79	40	1,137	21	59	685	49	2
Sep.	549	52	391	77	82	69	699	62	44	22	254	10
Okt.	777	213	332	351	160	108	805	214	46	53	90	63
Nov.	1,127	42	296	264	73	93	517	119	29	15	33	12
Dis.	517	27	507	194	90	156	526	90	18	25	28	5
2023 Jan.	1,074	0	250	11	228	0	368	0	126	0	17	0
Feb.	595	0	296	6	111	0	434	3	96	0	59	0
Mac	729	23	463	79	264	15	447	42	74	9	151	17
Apr.	526	8	234	23	114	12	424	9	128	1	174	13
Mei	879	10	394	25	170	4	285	7	48	1	201	0
Jun	302	232	357	368	224	112	638	218	69	19	202	34
Jul.	479	251	436	379	163	102	554	231	40	21	91	22
Ogos	572	120	362	202	298	68	374	116	82	15	398	18
Sep.	405	51	320	71	131	20	406	128	52	5	394	27
Okt.	731	163	636	638	359	67	411	457	106	4	275	57
Nov.	1,109	31	357	51	115	8	347	19	116		342	2
Dis.	709	60	330	104	74	13	317	74	95	2	114	13
2024 Q1	1,658	65	1,368	83	290	68	1,257	93	1,123	9	336	5

Nota / Note:

1 Kekosongan/vacancies

2 Penempatan/placements

3 Sumber takrifan Penempatan Pekerjaan adalah secara manual dan maklumat yang tidak diisi sebanyak 2020: 388 ,
Jan 2021:71, Feb 2021 :7 dan Mac 2021 :31.

14.4a Kekosongan dan Penempatan yang Didaftarkan mengikut Industri (MSIC 2008) - Sabah (Samb.)

Registered Vacancies and Placements by Industry (MSIC 2008) - Sabah (Cont'd.)

Tempoh Period	Aktiviti hartanah		Aktiviti profesional, saintifik dan teknikal		Aktiviti pentadbiran dan khidmat sokongan		Pentadbiran awam dan pertahanan; aktiviti keselamatan sosial wajib		Pendidikan		Aktiviti kesihatan kemanusiaan dan kerja sosial		
	Real estate activities		Professional, scientific and technical activities		Administrative and Support services activities		Public administration and defence; compulsory social security		Education		Human health and social work activities		
	1	2	1	2	1	2	1	2	1	2	1	2	
2018	13	0	686	1	99	0	5	0	61	5	97	0	
2019	98	0	752	0	89	0	6	0	81	0	26	0	
2020	131	72	1,742	145	3,995	127	2	76	1,473	115	392	226	
2021	497	29	5,266	251	4,960	268	91	83	4,932	205	3,251	340	
2022	2,966	13	4,350	284	4,859	824	9	195	1,541	261	1,117	241	
2022	Jan.	43	0	482	0	233	2	3	0	88	6	69	6
	Feb.	562	0	150	16	245	468	1	6	113	31	53	2
	Mac	237	1	609	16	215	16	0	28	117	13	94	5
	Apr.	363		525	10	259	13	3	5	76	10	130	12
	Mei	361	1	252	7	454	10	0	0	84	53	108	22
	Jun	299	2	385	18	362	5	1	0	130	25	116	10
	Jul.	338	1	309	25	584	22	0	14	77	18	42	57
	Ogos	163	1	424	8	284	6	0	8	144	4	109	4
	Sep.	390	1	373	25	369	13	0	22	78	13	196	16
	Okt.	34	6	298	104	489	138	1	90	231	40	77	62
	Nov.	44	0	376	39	489	26	0	22	144	33	53	37
	Dis.	132	0	167	16	876	105	0	0	259	15	70	8
2023	Jan.	197	0	383	0	608	0	0	0	228	0	65	0
	Feb.	89	0	420	0	228	1	2	0	186	0	47	0
	Mac	102	5	300	22	570	49	1	12	95	18	45	16
	Apr.	18	0	190	5	359	16	2	7	116	4	87	30
	Mei	215	2	306	8	194	8	0	4	242	1	97	1
	Jun	261	29	328	132	415	75		132	169	98	48	81
	Jul.	53	16	435	126	393	65	0	154	130	59	74	68
	Ogos	35	21	417	92	311	61	0	40	200	39	77	47
	Sep.	131	3	384	67	354	15	0	15	158	35	411	11
	Okt.	136	11	256	57	267	136	0	20	119	21	369	90
	Nov.	227	6	272	9	393	20	0	6	151	11	78	5
	Dis.	263	13	158	26	1,414	10	71	13	271	7	169	8
2024	Q1	491	7	931	26	1,249	51	112	754	450	11	705	8

Nota/ Note:

1 Kekosongan/vacancies

2 Penempatan/placements

3 Sumber takrifan Penempatan Pekerjaan adalah secara manual dan maklumat yang tidak diisi sebanyak 2020: 388, Jan 2021:71, Feb 2021 :7 dan Mac 2021 :31.

14.4a Kekosongan dan Penempatan yang Didaftarkan mengikut Industri (MSIC 2008) - Sabah (Samb.)

Registered Vacancies and Placements by Industry (MSIC 2008) - Sabah (Cont'd.)

Tempoh Period	Kesenian, hiburan dan rekreasi		Aktiviti perkhidmatan lain		Aktiviti isirumah sebagai majikan; aktiviti mengeluarkan barangan dan perkhidmatan yang tidak dapat dibezakan oleh isirumah untuk kegunaan sendiri		Aktiviti badan dan pertubuhan luar wilayah	
	Arts, entertainment and recreation		Other service activities		Activities of household as employer; indiffereniated good-and services-producing activities of household for own use		Activities of extraterritorial organisations and bodies	
	1	2	1	2	1	2	1	2
2018	34	0	5,012	2	8	0	5	0
2019	48	0	5,627	0	69	0	0	0
2020	28	79	842	255	3	16	0	2
2021	195	207	1,695	891	74	23		5
2022	154	122	4,040	2,077	83	318	1	7

2022 Jan.	9	3	417	7	0	0	0	0
Feb.	1	6	58	47	0	23	0	0
Mac	3	7	189	44	10	10	0	1
Apr.	9	3	131	397	1	2	0	0
Mei	7	5	188	62	0	5	0	0
Jun	49	7	445	33	2	4	0	0
Jul.	4	8	1,107	74	18	5	0	0
Ogos	8	4	170	11	11		0	0
Sep.	19	1	174	43	15	1	0	0
Okt.	34	33	338	411	1	70	0	4
Nov.	7	7	412	114	18	177	0	2
Dis.	4	38	411	834	7	21	1	0
2023 Jan.	10	0	217	0	14	0	0	0
Feb.	4	0	683	0	58	0	0	0
Mac	40	3	360	59	42	1	0	0
Apr.	11	2	420	65	33	0	0	0
Mei	14	0	471	19	17	0	0	0
Jun	8	46	162	512	10	51	0	0
Jul.	3	38	186	387	18	45	0	1
Ogos	9	8	353	211	3	6	0	6
Sep.	12	2	190	147	38	0	0	1
Okt.	23	13	617	453	20	7	3	
Nov.	63	1	210	40	12	1		
Dis.	106	6	132	289	18	1	3	
2024 Q1	55	20	706	112	67	3		

Sumber : Pertubuhan Keselamatan Sosial (PERKESO)
Source : Social Security Organisation (SOCSO)

Nota/ Note:

- 1 Kekosongan/vacancies
- 2 Penempatan/placements

Mulai Januari 2024 data dibekalkan secara suku tahunan
Starting January 2024 data is supplied quarterly

14.4b Kekosongan dan Penempatan yang Didaftarkan mengikut Industri (MSIC 2008) - Sarawak

Registered Vacancies and Placements by Industry (MSIC 2008) - Sarawak

Tempoh Period	Jumlah		Pertanian, perhutanan dan perikanan		Perlombongan dan pengkuarian		Pembuatan		Bekalan elektrik, gas, wap dan pendingin udara		Bekalan air; pembentung, pengurusan sisa dan aktiviti pemulihan		
	Total		Agriculture, forestry and fishing		Mining and quarrying		Manufacturing		Electricity, gas, steam and air conditioning supply		Water supply; sewerage, waste management and remediation activities		
	1	2	1	2	1	2	1	2	1	2	1	2	
2018	19,848	45	4,239	5	32	0	5,404	26	547	0	38	0	
2019	54,546	0	15,480	0	202	0	13,872	0	166	0	42	0	
2020	47,611	7,783	8,364	299	96	26	10,755	740	269	261	150	45	
2021	266,591	13,336	43,468	451	1,457	42	64,962	1,179	1,032	168	1,119	82	
2022	242,245	15,443	30,026	216	1,487	130	48,597	3,331	1,671	35	901	32	
2022	Jan.	18,188	104	3,579	2	154	1	2,562	4	236	0	91	0
	Feb.	12,813	395	1,456	30	229	2	1,907	24	53	0	112	1
	Mac	22,813	609	1,540	2	45	1	6,005	382	494		44	2
	Apr.	19,661	395	2,584	8	84		3,350	43	169	1	28	1
	Mei	18,122	869	1,550	13	44	35	3,191	301	100	2	28	
	Jun	22,851	438	3,931	5	67	0	4,946	68	27	2	67	1
	Jul.	19,582	1,603	1,883	20	507	1	4,589	358	365	13	90	3
	Ogos	24,255	852	3,278	12	118	3	5,725	324	36	1	227	2
	Sep.	21,410	833	2,526	19	12	4	4,162	100	43	6	58	4
	Okt.	21,636	3,573	3,562	61	106	32	4,836	905	75	9	104	15
	Nov.	21,794	3,413	1,581	43	86	51	3,692	803	13	0	25	3
	Dis.	19,120	2,359	2,556	1	35	0	3,632	19	60	1	27	0
2023	Jan.	16,654	6	2,219	0	150	0	4,718	1	153	1	36	1
	Feb.	19,645	46	4,568	3	346	2	4,663	3	50	1	111	1
	Mac	24,134	697	5,784	7	254	2	4,022	202	290	4	179	3
	Apr.	16,271	107	3,807	2	264	1	2,730	7	591	1	67	0
	Mei	25,233	501	2,173	16	390	13	5,341	126	42	0	35	1
	Jun	17,090	2,716	2,109	61	30	10	2,693	342	1,115	15	93	15
	Jul.	22,400	2,331	4,086	67	111	4	5,780	309	250	7	117	11
	Ogos	21,437	1,809	2,796	47	27	40	3,882	541	586	8	93	6
	Sep.	20,004	733	4,658	71	55	1	2,806	124	1,100	4	16	1
	Okt.	21,540	1,013	2,759	15	411	20	5,284	170	503	21	203	4
	Nov.	21,519	628	5,145	7	76	1	4,341	251	117	20	32	
	Dis.	14,602	487	1,088	5	27	2	5,144	260	103		129	2
2024	Q1	72,810	1,615	14,002	24	309	66	14,589	76	2,211	2	385	23

Nota/ Note:

1 Kekosongan/vacancies

2 Penempatan/placements

Mulai Januari 2024 data dibekalkan secara suku tahunan

Starting January 2024 data is supplied quarterly

14.4b Kekosongan dan Penempatan yang Didaftarkan mengikut Industri (MSIC 2008) - Sarawak (Samb.)

Registered Vacancies and Placements by Industry (MSIC 2008) - Sarawak (Cont'd.)

Tempoh Period	Pembinaan		Perdagangan jual borong dan jual runcit; pembaikan kenderaan bermotor, dan motosikal		Pengangkutan dan penyimpanan		Penginapan dan aktiviti perkhidmatan makanan dan minuman		Maklumat dan komunikasi		Aktiviti keuangan dan Insuran/ takaful		
	Construction		Wholesale and retail trade; repair of motor vehicles, and motorcycles		Transport and storage		Accommodation and food service activities		Information and Communication		Financial and Insurance/ takaful activities		
	1	2	1	2	1	2	1	2	1	2	1	2	
2018	5,652	1	695	8	117	0	616	0	14	0	336	1	
2019	14,891	0	1,507	0	1,420	0	1,316	0	64	0	199	0	
2020	8,162	1,140	4,750	1,163	1,604	495	3,565	827	548	170	744	109	
2021	68,700	1,392	12,526	1,535	6,865	1,068	25,531	1,315	1,377	1,427	1,330	82	
2022	83,194	874	10,182	1,770	4,586	339	19,443	1,072	933	105	1,505	105	
2022	Jan.	7,398	5	503	9	245	3	1,543	10	126	8	63	1
	Feb.	5,070	16	639	72	79	28	1,557	33	94	3	41	4
	Mac	9,011	55	1,279	32	349	29	2,188	49	77	6	91	4
	Apr.	7,678	37	920	116	606	18	1,764	37	34	2	35	7
	Mei	7,620	91	714	127	643	4	1,844	63	57	5	74	3
	Jun	5,841	59	1,068	81	386	30	1,945	48	136	3	248	2
	Jul.	7,319	82	1,119	471	83	54	1,248	115	128	16	371	12
	Ogos	6,062	20	859	95	526	11	1,870	36	50	18	317	6
	Sep.	8,085	43	1,323	86	333	13	1,138	39	76	9	92	5
	Okt.	6,933	332	475	380	929	60	1,838	318	63	29	71	35
	Nov.	6,205	108	688	195	232	13	1,112	311	46	5	15	22
	Dis.	5,972	26	595	106	175	76	1,396	13	46	1	87	4
2023	Jan.	3,654	0	591	0	199	0	1,507	0	128	0	50	0
	Feb.	3,423	5	901	7	288	8	1,278	6	130	0	47	2
	Mac	5,761	44	495	103	1,264	26	1,522	40	134	20	223	11
	Apr.	5,990	31	298	12	292	2	571	7	158	1	43	3
	Mei	9,087	33	2,512	82	147	30	1,136	76	260	4	148	12
	Jun	6,364	371	631	519	125	90	1,414	260	228	48	67	52
	Jul.	5,705	298	704	508	662	83	1,047	221	78	25	165	45
	Ogos	7,318	188	619	264	245	53	1,635	131	166	15	596	24
	Sep.	5,677	93	849	78	77	35	941	62	58	5	364	18
	Okt.	7,027	84	619	175	265	55	1,114	101	396	6	193	16
	Nov.	6,441	28	748	82	161	39	1,258	22	82	5	414	3
	Dis.	4,599	35	510	51	239	11	724	31	73	2	91	2
2024	Q1	20,814	250	2,054	139	1,512	45	5,530	113	472	5	235	12

Nota / Note:

1 Kekosongan/vacancies

2 Penempatan/placements

Mulai Januari 2024 data dibekalkan secara suku tahunan

Starting January 2024 data is supplied quarterly

14.4b Kekosongan dan Penempatan yang Didaftarkan mengikut Industri (MSIC 2008) - Sarawak (Samb.)

Registered Vacancies and Placements by Industry (MSIC 2008) - Sarawak (Cont'd.)

Tempoh Period	Aktiviti hartanah		Aktiviti profesional, saintifik dan teknikal		Aktiviti pentadbiran dan khidmat sokongan		Pentadbiran awam dan pertahanan; aktiviti keselamatan sosial wajib		Pendidikan		Aktiviti kesihatan kemanusiaan dan kerja sosial		
	Real estate activities		Professional, scientific and technical activities		Administrative and Support services activities		Public administration and defence; compulsory social security		Education		Human health and social work activities		
	1	2	1	2	1	2	1	2	1	2	1	2	
2018	6	0	293	0	62	0	9	0	49	3	114	0	
2019	577	0	585	0	153	0	4	0	27	0	240	0	
2020	68	98	3,112	322	1,808	156	113	49	613	141	553	236	
2021	3,641	53	8,918	526	6,856	286	72	372	1,662	215	4,195	293	
2022	2,540	63	8,353	368	4,636	345	39	165	2,169	347	1,737	181	
2022	Jan.	5	0	936	4	103	1	3	1	93	1	108	0
	Feb.	9	1	701	12	431	16	0	11	71	3	83	2
	Mac	17	2	549	22	432	2	21	1	149	12	224	2
	Apr.	15	2	557	16	421	33	8	9	67	10	281	5
	Mei	211		435	14	218	25	2	2	159	3	144	3
	Jun	915	6	586	18	214	6	5	3	238	13	99	20
	Jul.	9	5	563	62	244	54	0	12	378	119	92	16
	Ogos	100	9	457	20	270	21	0	8	152	45	188	21
	Sep.	91	9	1,215	33	360	10	0	17	222	35	243	19
	Okt.	350	21	655	129	654	91	0	68	226	73	91	69
	Nov.	811	8	1,305	34	194	68	0	33	162	29	71	22
	Dis.	7	0	394	4	1,095	18	0	0	252	4	113	2
2023	Jan.	719	0	584	1	651	0	6	0	146	0	60	0
	Feb.	1,784	1	317	1	206	1	125	1	166	0	114	2
	Mac	463	2	699	52	621	31	7	15	108	23	303	13
	Apr.	16	1	368	5	124	1	13	0	63	0	131	2
	Mei	67	1	708	23	216	19	10	5	141	9	140	12
	Jun	364	16	423	279	275	56	31	158	161	92	136	79
	Jul.	691	18	666	213	333	65	2	124	140	73	130	74
	Ogos	139	10	487	135	396	62	40	47	100	38	306	36
	Sep.	25	3	437	33	217	12	7	25	151	27	527	13
	Okt.	375	10	512	76	334	27	19	16	92	20	684	54
	Nov.	264	3	435	20	240	23	2	13	148	6	305	11
	Dis.	809	6	388	24	176	18	35	3	60	4	258	1
2024	Q1	1,817	4	2,475	78	881	13	618	389	381	33	781	14

Nota / Note:

1 Kekosongan/vacancies

2 Penempatan/placements

Mulai Januari 2024 data dibekalkan secara suku tahunan

Starting January 2024 data is supplied quarterly

14.4b Kekosongan dan Penempatan yang Didaftarkan mengikut Industri (MSIC 2008) - Sarawak (Samb.)

Registered Vacancies and Placements by Industry (MSIC 2008) - Sarawak (Cont'd.)

Tempoh Period	Kesenian, hiburan dan rekreasi		Aktiviti perkhidmatan lain		Aktiviti isirumah sebagai majikan; aktiviti mengeluarkan barangan dan perkhidmatan yang tidak dapat dibezakan oleh isirumah untuk kegunaan sendiri		Aktiviti badan dan pertubuhan luar wilayah		
	Arts, entertainment and recreation		Other service activities		Activities of household as employer; indifferntiated good-and services-producing activities of household for own use		Activities of extraterritorial organisations and bodies		
	1	2	1	2	1	2	1	2	
2018	2	0	1,613	1	3	0	7	0	
2019	20	0	3,739	0	35	0	7	0	
2020	158	53	1,753	1,042	26	18	400	5	
2021	597	63	12,136	1,903	30	119	117	2	
2022	369	33	19,750	949	42	44	85	11	
2022	Jan.	55	0	385	8	0	1	0	0
	Feb.	23	2	258	31	0	14	0	0
	Mac	6	0	290	5	2			0
	Apr.	33	0	987	39	40	1		0
	Mei	21	3	1,067	25	0			1
	Jun	70	2	2,062	41	0	2		1
	Jul.	45	14	549	109	0	5	0	1
	Ogos	22	0	3,988	51	0		10	1
	Sep.	6	1	1,425	40	0	2	0	4
	Okt.	26	10	642	235	0	10	0	1
	Nov.	24	1	5,512	201	0	6	20	2
	Dis.	38	0	2,585	164	0	3	55	0
2023	Jan.	42	0	1,021	0	0	0	20	0
	Feb.	49	0	1,020	2	0	0	59	0
	Mac	119	1	1,876	49	0	4	10	1
	Apr.	63	0	676	15	0	0	6	0
	Mei	11	1	2,573	31	0	0	96	3
	Jun	11	10	766	218	20	11	34	3
	Jul.	18	10	1,708	147	0	15	7	6
	Ogos	11	4	1,991	127	0	2	4	1
	Sep.	17	8	2,003	78	13	3	6	1
	Okt.	10	2	722	101	5	10	13	2
	Nov.	31	3	1,225	32	1	1	53	2
	Dis.	4		145	29				1
2024	Q1	122	3	3,579	96	20	2	23	

Nota/ Note:

1 Kekosongan/vacancies

2 Penempatan/placements

Sumber : Pertubuhan Keselamatan Sosial (PERKESO)

Source : Social Security Organisation (SOCSO)

Mulai Januari 2024 data dibekalkan secara suku tahunan

Starting January 2024 data is supplied quarterly

Muka surat ini sengaja dibiarkan kosong.
This page is deliberately left blank.

HARGA

PRICES



15

Muka surat ini sengaja dibiarkan kosong.
This page is deliberately left blank.

15.1a Indeks Harga Pengguna bagi Kumpulan Utama - Sabah
Consumer Price Index for Main Groups - Sabah
 (2010=100)

Tempoh <i>Period</i>	Jumlah <i>Total</i>	Makanan & Minuman <i>Food & Beverages</i>	Minuman Alkohol & Tembakau <i>Alcoholic Beverages & Tobacco</i>	Pakaian & Kasut <i>Clothing & Footwear</i>	Perumahan, Air, Elektrik, Gas dan Bahan Api Lain <i>Housing, Water, Electricity, Gas and Other Fuels</i>	Hiasan, Perkakasan dan Penyelenggaraa n Isi Rumah <i>Furnishings, Households Equipment and Routine Household Maintenance</i>	Kesihatan <i>Health</i>
Wajaran: Weights:	100.0	30.5	2.2	2.8	27.2	3.6	2.1
2019	115.0	123.0	172.1	92.2	110.4	112.6	126.9
2020	112.8	123.2	172.2	91.4	108.1	112.2	128.3
2021	114.6	124.0	172.6	91.0	106.9	113.3	128.7
2022	118.0	130.3	173.0	91.1	108.9	115.9	130.6
2023	120.8	135.6	173.4	91.0	111.7	117.8	132.4
2022 Jan.	116.0	126.7	172.8	91.0	107.6	114.6	129.2
Feb.	116.3	127.3	172.7	91.0	107.9	114.6	129.5
Mac	116.3	126.8	172.8	90.9	107.9	114.6	129.6
Apr.	116.5	127.2	172.8	90.8	108.0	114.6	130.0
Mei	117.3	128.3	173.0	90.9	108.7	115.0	130.3
Jun	118.0	129.7	172.9	91.1	108.7	115.7	130.6
Jul.	118.7	131.7	173.0	91.3	108.7	116.4	131.1
Ogos	119.1	132.2	173.0	91.3	109.7	116.6	131.1
Sep.	119.1	132.4	173.1	91.4	109.7	116.8	131.2
Okt.	119.3	133.2	173.1	91.3	109.7	117.0	131.3
Nov.	119.6	133.7	173.1	91.3	109.9	117.2	131.3
Dis.	119.8	134.3	173.2	91.1	109.9	117.2	131.4
2023 Jan.	119.8	134.8	173.2	91.2	109.9	117.2	131.7
Feb.	120.1	135.2	173.2	91.3	110.1	117.3	131.8
Mac	120.2	135.4	173.2	91.3	110.1	117.5	131.7
Apr.	120.2	135.1	173.2	91.1	110.1	117.3	131.8
Mei	120.8	135.3	173.2	91.1	112.2	117.5	132.0
Jun	120.7	135.1	173.3	91.0	112.2	117.6	132.3
Jul.	120.9	135.6	173.2	91.0	112.2	118.3	132.2
Ogos	121.2	136.0	173.2	90.9	112.5	118.4	132.7
Sep.	121.3	136.4	173.7	90.8	112.5	118.4	133.0
Okt.	121.3	136.4	173.7	90.8	112.5	117.9	133.1
Nov.	121.3	135.7	173.6	90.8	112.9	118.3	133.2
Dis	121.4	135.8	173.7	90.7	112.9	118.2	133.4
2024 Jan.	121.6	136.4	173.9	90.9	112.9	118.3	133.3
Feb.	121.9	136.8	174.0	90.9	113.3	118.4	133.3
Mac	121.9	136.7	174.0	90.9	113.3	118.2	133.2

15.1a Indeks Harga Pengguna bagi Kumpulan Utama - Sabah
Consumer Price Index for Main Groups - Sabah
(2010=100)

		Pengangkutan <i>Transport</i>	Maklumat & Komunikasi <i>Information & Communication</i>	Rekreasi, Sukan & Kebudayaan <i>Recreation, Sport & Culture</i>	Pendidikan <i>Education</i>	Restoran & Perkhidmatan Penginapan <i>Restaurant & Accommodation Services</i>	Insurans & Perkhidmatan Kewangan <i>Insurance & Financial Services</i>	Penjagaan Diri, Perlindungan Sosial & Pelbagai Barangan & Perkhidmatan <i>Personal Care, Social Protection & Miscellaneous Goods & Services</i>
Wajaran: <i>Weights:</i>		11.9	6.9	1.6	0.7	2.5	2.2	5.8
2019		109.8	98.7	116.5	112.3	134.4	110.5	111.7
2020		98.0	99.1	116.4	112.6	135.3	110.5	113.4
2021		110.3	99.1	119.2	112.1	135.8	110.5	114.2
2022		114.2	99.0	119.4	113.7	145.7	110.5	116.0
2023		114.2	97.9	120.6	116.3	153.5	110.4	118.7
2022	Jan.	111.5	99.1	120.1	112.2	139.0	110.5	115.0
	Feb.	111.9	99.1	119.5	112.2	140.0	110.5	115.2
	Mac	112.7	99.0	119.5	112.3	140.9	110.5	115.5
	Apr.	113.3	99.0	118.9	113.5	141.8	110.5	115.7
	Mei	114.2	99.0	119.3	113.5	142.9	110.5	115.7
	Jun	115.7	99.0	118.7	113.7	144.8	110.5	116.0
	Jul.	116.0	99.0	119.4	113.8	147.4	110.5	116.0
	Ogos	115.3	99.0	119.3	114.5	149.2	110.5	116.1
	Sep.	115.2	98.9	119.9	114.5	149.7	110.5	116.1
	Okt.	115.0	98.9	119.0	114.7	150.3	110.5	116.3
	Nov.	114.7	98.9	119.7	114.7	151.2	110.5	117.0
	Dis.	114.8	98.9	119.2	114.7	151.6	110.5	116.9
2023	Jan.	114.1	98.4	119.3	115.0	152.4	110.5	117.1
	Feb.	114.2	98.4	120.0	115.1	152.6	110.4	117.5
	Mac	114.1	98.4	122.3	115.5	152.8	110.4	117.4
	Apr.	114.4	98.4	121.7	115.6	152.5	110.4	117.8
	Mei	113.8	97.6	121.8	116.2	152.6	110.4	118.5
	Jun	113.9	97.6	121.2	116.4	153.0	110.4	118.7
	Jul.	113.9	97.6	120.4	116.5	153.8	110.4	118.8
	Ogos	114.3	97.6	120.5	117.0	154.2	110.4	118.9
	Sep.	114.2	97.6	119.9	117.0	154.4	110.4	119.4
	Okt.	114.4	97.6	119.6	117.0	154.6	110.4	119.5
	Nov.	114.7	97.6	119.6	117.2	154.6	110.4	120.1
	Dis	114.7	97.6	120.4	117.2	154.6	110.4	120.3
2024	Jan.	114.5	97.6	120.2	117.5	155.1	110.4	120.4
	Feb.	115.3	97.6	120.1	117.7	155.6	110.4	121.0
	Mac	114.6	97.6	120.6	117.9	155.9	110.4	121.4

15.1b Indeks Harga Pengguna bagi Kumpulan Utama - Sarawak
 Consumer Price Index for Main Groups - Sarawak
 (2010=100)

Tempoh Period	Jumlah Total	Makanan & Minuman Food & Beverages	Minuman Alkohol & Tembakau Alcoholic Beverages & Tobacco	Pakaian & Kasut Clothing & Footware	Perumahan, Air, Elektrik, Gas dan Bahan Api Lain Housing, Water, Electricity, Gas and Other Fuels	Hiasan, Perkakasan dan Penyelenggaraan Isi Rumah Furnishings, Households Equipment and Routine Household Maintenance	Kesihatan Health	
Wajaran: Weights:	100.0	32.0	2.7	2.8	22.9	3.8	2.6	
2019	116.8	127.7	146.6	91	111.2	108.1	127.1	
2020	114.7	128.5	146.9	90.2	109.2	107.9	128.9	
2021	117.1	129.9	147.3	89.8	108.7	108.9	129.2	
2022	120.8	137.1	147.6	89.8	109.7	111.4	128.2	
2023	124.5	145.5	148.9	90.0	111.7	114.0	130.3	
2022	Jan.	118.3	132.2	147.5	89.3	109.0	109.6	127.9
	Feb.	118.9	133.2	147.6	89.3	109.1	109.8	128.2
	Mac	119.1	133.6	147.5	89.4	109.1	110.0	127.8
	Apr.	119.3	133.8	147.5	89.5	109.1	110.1	128.0
	Mei	119.9	134.7	147.3	89.5	109.7	110.8	128.1
	Jun	120.8	136.7	147.2	89.8	109.7	111.1	128.3
	Jul.	121.4	138.1	147.2	89.9	109.8	111.7	128.8
	Ogos	121.8	138.9	147.2	90.0	110.1	112.4	127.8
	Sep.	122.0	139.4	147.4	90.2	110.1	112.7	127.6
	Okt.	122.3	140.3	147.5	90.2	110.1	112.8	127.7
	Nov.	123.0	141.6	148.4	90.0	110.2	113.1	128.9
	Dis.	122.7	142.5	148.3	90.0	110.2	113.2	129.1
2023	Jan.	123.4	143.3	148.3	90.0	110.3	113.3	129.7
	Feb.	123.6	144.0	148.5	90.0	110.6	113.6	129.9
	Mac	123.6	144.5	148.7	90.0	110.6	113.5	130.5
	Apr.	123.9	144.5	148.7	89.9	110.6	113.7	130.3
	Mei	124.1	145.0	148.7	90.0	110.9	113.9	130.4
	Jun	124.4	145.4	148.6	90.1	110.9	114.0	129.7
	Jul.	124.5	145.7	148.9	90.1	110.9	114.2	130.1
	Ogos	125.0	145.9	149.0	90.1	112.8	114.4	130.3
	Sep.	125.3	146.7	149.3	90.0	112.8	114.4	130.4
	Okt.	125.4	147.1	149.2	90.0	112.8	114.5	130.6
	Nov.	125.5	146.7	149.2	90.0	113.5	114.6	130.9
	Dis	125.7	146.7	149.2	90.1	113.5	114.4	131.0
2024	Jan.	125.8	147.1	149.3	90.2	113.5	114.6	131.2
	Feb.	126.0	147.2	149.5	90.2	113.6	114.8	131.4
	Mac	127.2	147.5	149.8	90.1	118.3	114.7	131.8

15.1b Indeks Harga Pengguna bagi Kumpulan Utama - Sarawak
Consumer Price Index for Main Groups - Sarawak
(2010=100)

		Pengangkutan <i>Transport</i>	Maklumat & Komunikasi <i>Information & Communication</i>	Rekreasi, Sukan & Kebudayaan <i>Recreation, Sport & Culture</i>	Pendidikan <i>Education</i>	Restoran & Perkhidmatan Penginapan <i>Restaurant & Accommodation Services</i>	Insurans & Perkhidmatan Kewangan <i>Insurance & Financial Services</i>	Penjagaan Diri, Perlindungan Sosial & Pelbagai Barangan & Perkhidmatan <i>Personal Care, Social Protection & Miscellaneous Goods & Services</i>
Wajaran:		11.9	6.5	3.2	0.9	2.1	2.4	6.2
Weights:								
2019		117.6	95.3	104.9	111.3	126.7	103	111.4
2020		101.6	95.9	104.4	114.4	127.3	103.0	114.2
2021		117.6	95.9	102.8	113.6	128.1	103.0	114.8
2022		122.2	95.9	107.8	115.3	134.8	103.0	116.2
2023		123.1	94.4	108.5	118.1	142.0	103.0	119.2
2022	Jan.	119.3	95.9	105.8	114.3	130.1	103.0	114.8
	Feb.	119.7	95.9	109.1	114.3	130.7	103.0	115.0
	Mac	120.5	95.9	107.5	114.3	131.1	103.0	115.5
	Apr.	121.3	95.9	107.2	114.7	131.7	103.0	115.6
	Mei	122.2	95.9	107.0	114.7	132.5	103.0	115.9
	Jun	123.4	95.9	108.1	114.7	134.3	103.0	116.2
	Jul.	123.8	95.9	107.9	116.1	136.2	103.0	116.6
	Ogos	123.4	95.9	108.4	116.1	137.0	103.0	116.6
	Sep.	123.4	95.9	109.2	116.2	137.9	103.0	116.9
	Okt.	123.3	95.9	109.1	116.2	138.0	103.0	116.9
	Nov.	123.1	95.9	113.5	116.2	138.7	103.0	117.1
	Dis.	123.3	95.9	100.5	116.2	139.2	103.0	117.0
2023	Jan.	123.2	95.1	109.8	116.2	140.0	103.0	117.5
	Feb.	122.9	95.1	106.0	117.9	140.7	103.0	118.0
	Mac	122.6	95.1	104.7	117.9	141.0	103.0	118.4
	Apr.	123.0	95.1	107.5	117.9	140.6	103.0	118.7
	Mei	122.8	94.0	109.2	118.0	141.4	103.0	119.0
	Jun	123.0	94.0	110.2	118.5	141.6	103.0	119.3
	Jul.	123.1	94.0	109.3	118.5	141.9	103.0	119.4
	Ogos	123.1	94.0	109.3	118.5	142.4	103.0	119.7
	Sep.	123.1	94.0	109.1	118.5	142.9	103.0	119.8
	Okt.	123.2	94.0	108.3	118.5	143.1	103.0	119.8
	Nov.	123.4	94.0	108.1	118.5	143.8	103.0	120.0
	Dis	124.0	94.0	109.9	118.5	144.0	103.0	120.2
2024	Jan.	123.7	94.0	110.1	119.6	143.9	103.0	120.1
	Feb.	124.1	94.0	110.1	119.3	144.7	103.0	120.4
	Mac	123.9	94.0	110.1	119.5	144.9	103.0	120.6

15.1c Indeks Harga Pengguna bagi Kumpulan Utama - W.P. Labuan
Consumer Price Index for Main Groups - W.P. Labuan
(2010=100)

Tempoh <i>Period</i>	Jumlah <i>Total</i>	Makanan & Minuman <i>Food & Beverages</i>	Minuman Alkohol & Tembakau <i>Alcoholic Beverages & Tobacco</i>	Pakaian & Kasut <i>Clothing & Footware</i>	Perumahan, Air, Elektrik, Gas dan Bahan Api Lain <i>Housing, Water, Electricity, Gas and Other Fuels</i>	Hiasan, Perkakasan dan Penyelenggaraan Isi Rumah <i>Furnishings, Households Equipment and Routine Household Maintenance</i>	Kesihatan <i>Health</i>	
Wajaran: Weights:	100.0	32.1	1.9	1.9	28.7	3.8	1.5	
2019	118.3	122.3	132.7	91.6	123.8	107.5	128.3	
2020	116.0	123.2	132.7	89.4	120.5	107.3	130.0	
2021	117.8	124.8	132.7	89.2	118.7	107.0	130.5	
2022	120.6	129.2	132.7	88.9	120.0	107.7	131.7	
2023	122.5	133.8	132.9	88.9	121.8	109.2	136.9	
2022	Jan.	119.1	127.3	132.7	89.1	119.3	106.6	131.9
	Feb.	119.3	128.0	132.7	89.1	119.3	106.7	131.9
	Mac	119.6	127.5	132.7	89.1	119.3	106.9	131.9
	Apr.	119.9	128.0	132.7	89.1	119.3	107.2	131.9
	Mei	120.6	128.8	132.7	89.1	120.1	107.2	131.9
	Jun	121.0	129.3	132.7	88.6	120.1	107.2	131.9
	Jul.	121.2	129.6	132.7	88.6	120.1	107.6	131.9
	Ogos	121.0	129.3	132.7	88.9	120.1	108.1	131.9
	Sep.	121.0	129.8	132.7	88.9	120.1	108.4	131.9
	Okt.	121.1	130.3	132.7	88.9	120.1	108.8	130.9
	Nov.	121.5	130.6	132.7	88.9	121.2	108.9	130.9
	Dis.	121.5	131.3	132.7	88.9	121.2	108.9	130.9
2023	Jan.	121.6	131.9	132.7	88.9	121.2	108.9	132.5
	Feb.	122.1	132.7	132.7	88.9	121.7	109.1	133.9
	Mac	122.2	132.6	132.7	89.0	121.7	109.1	132.8
	Apr.	122.3	132.8	132.7	88.5	121.7	109.1	134.9
	Mei	122.1	132.9	132.7	88.5	121.7	109.1	134.9
	Jun	122.4	133.7	132.7	88.5	121.7	109.1	137.5
	Jul.	122.5	134.1	132.7	89.0	121.7	108.9	139.3
	Ogos	122.8	134.7	132.7	89.0	122.0	109.0	139.3
	Sep.	122.8	134.8	133.3	89.0	122.0	109.4	139.3
	Okt.	122.9	135.0	133.3	89.0	122.0	109.4	139.3
	Nov.	123.2	135.1	133.3	89.0	122.2	109.5	139.3
	Dis	123.3	135.6	133.3	89.0	122.2	109.5	139.6
2024	Jan.	123.3	136.6	133.3	87.1	122.2	105.6	139.8
	Feb.	123.3	135.7	133.3	87.1	122.2	105.6	139.8
	Mac	123.1	135.3	133.3	87.1	122.2	105.6	138.6

15.1c Indeks Harga Pengguna bagi Kumpulan Utama - W.P. Labuan
 Consumer Price Index for Main Groups - W.P. Labuan
 (2010=100)

		Pengangkutan <i>Transport</i>	Maklumat & Komunikasi <i>Information & Communication</i>	Rekreasi, Sukan & Kebudayaan <i>Recreation, Sport & Culture</i>	Pendidikan <i>Education</i>	Restoran & Perkhidmatan Penginapan <i>Restaurant & Accommodation Services</i>	Insurans & Perkhidmatan Kewangan <i>Insurance & Financial Services</i>	Penjagaan Diri, Perlindungan Sosial & Pelbagai Barangan & Perkhidmatan <i>Personal Care, Social Protection & Miscellaneous Goods & Services</i>
Wajaran:		10.5	8.6	1.9	0.5	2.4	1.9	4.3
Weights:								
2019		111.9	99.6	118.2	130.0	129.0	105.5	109.3
2020		97.4	100.3	118.2	130.2	126.4	105.5	111.8
2021		111.8	100.3	121.6	130.2	125.8	105.5	113.2
2022		120.3	99.7	121.9	130.2	128.6	105.5	113.5
2023		117.5	97.2	122.1	132.4	136.2	105.5	115.7
2022	Jan.	114.9	99.7	122.4	130.2	124.8	105.5	113.2
	Feb.	115.7	99.7	122.0	130.2	124.9	105.5	113.0
	Mac	118.3	99.7	122.5	130.2	125.5	105.5	113.9
	Apr.	119.3	99.7	121.8	130.2	126.4	105.5	113.9
	Mei	121.7	99.7	122.1	130.2	126.7	105.5	113.5
	Jun	124.6	99.7	121.5	130.2	129.0	105.5	113.3
	Jul.	124.2	99.7	122.0	130.2	131.0	105.5	113.4
	Ogos	122.9	99.7	121.8	130.2	131.0	105.5	113.1
	Sep.	121.5	99.7	122.4	130.2	130.1	105.5	113.5
	Okt.	120.8	99.7	121.6	130.2	131.2	105.5	113.4
	Nov.	120.3	99.7	121.9	130.2	131.3	105.5	113.7
	Dis.	119.0	99.7	121.3	130.2	131.4	105.5	114.1
2023	Jan.	117.3	98.5	121.5	130.2	135.6	105.5	114.2
	Feb.	117.5	98.5	122.1	130.2	136.9	105.5	114.3
	Mac	117.5	98.5	124.3	132.1	135.2	105.5	114.5
	Apr.	117.6	98.5	123.3	132.1	135.4	105.5	115.5
	Mei	117.0	96.6	123.2	132.1	135.4	105.5	115.7
	Jun	117.0	96.6	122.4	133.2	136.1	105.5	115.8
	Jul.	117.0	96.6	121.7	133.2	136.1	105.5	116.1
	Ogos	117.3	96.6	121.8	133.2	136.1	105.5	115.7
	Sep.	117.3	96.6	121.2	133.2	136.1	105.5	116.0
	Okt.	118.1	96.5	120.8	133.2	136.2	105.5	116.3
	Nov.	118.4	96.4	120.8	133.2	137.4	105.5	117.0
	Dis	118.0	96.4	121.6	133.2	137.4	105.5	117.4
2024	Jan.	116.9	96.4	124.6	133.2	139.8	105.5	116.2
	Feb.	118.4	96.4	124.6	133.2	143.6	105.5	116.5
	Mac	116.8	96.6	124.6	133.2	144.3	105.5	117.8

PERDAGANGAN ANTARABANGSA

INTERNATIONAL TRADE



16

Muka surat ini sengaja dibiarkan kosong.
This page is deliberately left blank.

16.1a Eksport, Import dan Imbangan Perdagangan - Sabah

Exports, Imports and Balance of Trade - Sabah

Tempoh Period	Eksport (f.o.b.)			Import (c.i.f.)			Imbangan perdagangan Balance of trade	
	Exports			Imports				
	Jumlah Total	Langsung ke luar negeri (a) <i>Direct foreign</i>	Ke dan melalui Singapura (b) <i>To and via Singapore</i>	Jumlah Total	Langsung dari luar negeri (a) <i>Direct foreign</i>	Dari dan melalui Singapura (b) <i>From and via Singapore</i>		
RM Juta / RM Million								
2019	49,192.1	43,755.4	5,436.7	35,342.5	31,841.1	3,501.4	13,849.6	
2020	41,336.6	39,766.2	1,570.4	38,090.1	35,770.3	2,319.9	3,246.4	
2021	55,664.6	54,283.3	1,381.3	31,570.2	29,827.6	1,742.6	24,094.3	
2022	77,094.5	75,417.6	1,676.9	40,925.0	39,446.7	1,478.3	36,169.5	
2023 ^p	62,805.7	61,855.3	950.3	42,135.1	40,578.6	1,556.5	20,670.7	
2022	Jan.	5,868.5	5,819.4	49.1	2,991.2	2,908.4	82.9	2,877.3
	Feb.	5,233.3	5,194.5	38.7	2,373.7	2,318.3	55.4	2,859.6
	Mac	6,753.3	6,646.6	106.6	3,289.6	3,202.8	86.9	3,463.6
	Apr.	7,098.6	7,030.2	68.3	3,348.9	3,242.9	106.0	3,749.7
	Mei	5,715.2	5,646.9	68.3	3,488.5	3,375.0	113.5	2,226.7
	Jun	7,129.6	7,083.5	46.1	3,624.5	3,518.3	106.2	3,505.0
	Jul.	6,535.7	6,338.0	197.7	3,307.0	3,223.5	83.5	3,228.7
	Ogos	6,074.6	6,023.1	51.6	3,982.5	3,833.7	148.9	2,092.1
	Sep.	6,979.1	6,787.3	191.8	4,405.5	4,271.5	134.1	2,573.6
	Okt.	7,081.9	6,841.9	240.0	3,288.9	3,135.9	153.1	3,793.0
	Nov.	6,454.3	6,235.6	218.6	3,435.9	3,242.0	193.8	3,018.4
	Dis.	6,170.5	5,770.4	400.0	3,388.8	3,174.5	214.3	2,781.7
2023 ^p	Jan. ^{pf}	5,403.3	5,216.6	186.7	3,377.2	3,271.2	106.0	2,026.2
	Feb. ^p	4,822.6	4,739.2	83.4	2,685.2	2,606.7	78.6	2,137.3
	Mac	6,053.9	5,966.6	87.3	3,788.7	3,667.8	120.9	2,265.2
	Apr.	4,380.9	4,231.5	149.4	3,234.1	3,118.4	115.8	1,146.8
	Mei	4,705.8	4,659.8	46.0	3,370.2	3,260.2	110.0	1,335.7
	Jun	4,445.1	4,387.6	57.5	3,732.3	3,591.8	140.5	712.8
	Jul.	5,265.4	5,224.7	40.7	3,347.1	3,241.9	105.2	1,918.3
	Ogos	5,220.6	5,185.5	35.1	3,772.1	3,614.1	158.0	1,448.6
	Sep.	5,356.2	5,342.6	13.6	3,729.7	3,584.6	145.1	1,626.5
	Okt.	5,785.1	5,743.1	42.0	4,070.6	3,893.4	177.2	1,714.5
	Nov.	5,620.6	5,474.1	146.5	3,530.3	3,346.1	184.3	2,090.2
	Dis.	5,746.2	5,684.2	62.0	3,497.6	3,382.5	115.1	2,248.6
2024 ^p	Jan.	5,851.5	5,797.5	53.9	4,252.5	4,123.9	128.5	1,599.0
	Feb. ^p	4,353.1	4,314.2	39.0	3,880.2	3,776.4	103.8	473.0
	Mac	5,530.0	5,510.9	19.2	3,854.3	3,711.6	142.7	1,675.8

Nota / Note :

(a) Perdagangan langsung dari dan ke luar negeri merujuk kepada import dan eksport dari dan ke Sabah yang tidak dipungah atau dipindahkan di Singapura. Ini termasuk perdagangan dengan Semenanjung Malaysia dan Sarawak.

Direct foreign trade refers to imports and exports into and from Sabah that are not handled or transhipped at the Republic of Singapore. It includes trade with Peninsula Malaysia and Sarawak.

(b) Merujuk kepada import dan eksport Sabah melalui limbongan dan jeti Singapura. Oleh itu, barang-barang yang berasal dari Singapura yang dibawa masuk ke Sabah dan barang-barang yang berasal dari Sabah yang dieksport ke Singapura adalah termasuk di bawah kepala rencana ini.

Refers to Sabah's imports and exports which pass through (via) the Republic of Singapore docks and wharves, hence, goods of the Republic of Singapore origin imported into Sabah and goods of Sabah origin exported to the Republic of Singapore are included under this heading.

16.1b Eksport, Import dan Imbangan Perdagangan - Sarawak

Exports, Imports and Balance of Trade - Sarawak

Tempoh Period	Eksport (f.o.b.)			Import (c.i.f.)			Imbangan perdagangan Balance of trade	
	Exports			Imports				
	Jumlah Total	Langsung ke luar negeri Direct foreign	Ke dan melalui Singapura To and via Singapore	Jumlah Total	Langsung dari luar negeri Direct foreign	Dari dan melalui Singapura From and via Singapore		
RM Juta / RM Million								
2019	100,592.0	98,325.7	2,266.3	44,582.6	40,490.1	4,092.5	56,009.4	
2020	77,203.4	75,498.1	1,705.3	40,872.5	36,722.0	3,450.5	36,330.8	
2021	101,788.5	99,795.0	1,993.6	49,083.6	45,640.0	3,443.6	52,704.9	
2022	153,033.4	148,213.5	4,820.0	64,194.6	59,352.2	4,842.5	88,838.8	
2023 ^{pf}	130,350.9	125,353.6	4,997.2	62,622.9	57,756.4	4,866.6	67,728.0	

2022 ^f	Jan.	10,555.6	10,415.1	140.5	4,878.2	4,630.3	247.9	5,677.4
	Feb.	9,891.7	9,659.0	232.7	4,479.1	4,136.7	342.4	5,412.6
	Mac	11,839.0	11,600.3	238.7	5,487.1	5,135.4	351.6	6,351.9
	Apr.	12,315.1	12,072.5	242.6	5,239.4	4,884.8	354.6	7,075.8
	Mei	12,694.7	12,017.4	677.3	5,214.6	4,912.2	302.4	7,480.1
	Jun	13,878.3	13,198.3	680.0	5,709.4	5,192.9	516.6	8,168.9
	Jul.	14,027.8	13,665.3	362.5	5,994.8	5,359.6	635.3	8,032.9
	Ogos	13,807.8	13,225.7	582.1	5,404.6	4,970.0	434.6	8,403.2
	Sep.	13,586.9	13,128.1	458.8	5,766.5	5,406.8	359.7	7,820.4
	Okt.	13,573.5	13,099.6	473.9	5,517.7	5,043.1	474.6	8,055.8
	Nov.	13,502.5	13,240.0	262.6	5,229.4	4,824.3	405.0	8,273.2
	Dis.	13,360.5	12,892.3	468.2	5,273.9	4,856.1	417.8	8,086.5
2023	Jan. ^{pf}	11,104.9	10,876.7	228.1	4,773.6	4,432.3	341.2	6,331.3
	Feb. ^{pf}	10,934.5	10,513.6	420.9	4,437.4	4,160.0	277.4	6,497.1
	Mac ^{pf}	12,010.7	11,769.3	241.4	6,048.4	5,648.9	399.6	5,962.3
	Apr. ^{pf}	9,047.1	8,908.6	138.5	4,518.6	4,220.1	298.5	4,528.5
	Mei ^{pf}	11,366.1	10,808.5	557.6	6,218.8	5,783.5	435.3	5,147.2
	Jun ^{pf}	9,178.3	8,691.5	486.8	4,835.5	4,334.0	501.5	4,342.8
	Jul. ^{pf}	9,593.5	9,091.0	502.6	5,265.0	4,845.0	420.0	4,328.6
	Ogos ^{pf}	10,265.8	9,995.6	270.2	5,933.2	5,471.2	462.0	4,332.6
	Sep. ^{pf}	10,187.5	9,503.0	684.4	4,592.6	4,294.9	297.7	5,594.8
	Okt. ^{pf}	11,848.7	11,552.7	296.0	5,761.9	5,066.3	695.5	6,086.9
	Nov. ^{pf}	11,948.8	11,272.7	676.2	5,432.8	4,999.1	433.7	6,516.0
	Dis. ^{pf}	12,864.8	12,370.3	494.5	4,798.9	4,494.7	304.1	8,066.0
2024	Jan. ^{pf}	11,878.3	11,583.4	294.8	5,066.7	4,761.1	305.5	6,811.6
	Feb. ^{pf}	12,720.1	12,284.4	435.7	5,255.1	4,838.2	416.8	7,465.0
	Mac ^p	11,420.0	11,055.5	364.5	5,669.6	5,195.0	474.6	5,750.3

Nota / Note:
^{-pf} merujuk kepada Provisional Final
^{pf} refers to Provisional
^{-p} merujuk kepada Provisional
^p refers to Provisional

16.2a Eksport mengikut Seksyen SITC - Sabah

Exports by SITC Sections - Sabah

Tempoh Period	Jumlah	Makanan	Minuman dan tembakau	Bahan mentah tidak boleh dimakan	Bahan api galian, pelincir dan lain-lain	Minyak dan lemak binatang dan sayur- sayuran	Bahan kimia	
	Total	Food	Beverages and tobacco	Crude materials, inedible	Mineral fuels, lubricants, etc.	Animal and vegetable oil and fats	Chemical products	
RM Juta / RM Million								
2019	49,192.1	1,562.3	56.6	1,004.6	25,076.8	12,574.9	4,725.2	
2020	41,336.6	1,559.9	41.2	708.0	16,770.9	14,738.0	3,893.8	
2021	55,664.6	1,396.8	9.3	946.6	23,263.0	20,288.2	6,085.4	
2022	77,094.5	1,305.9	8.9	1,262.2	37,311.8	24,559.3	7,914.3	
2023 ^P	62,805.7	1,304.4	8.7	1,351.3	31,358.3	18,224.0	5,974.3	

2022	Jan.	5,868.5	105.8	0.6	65.3	2,474.7	2,059.4	815.1
	Feb.	5,233.3	72.0	0.2	82.4	2,191.5	1,972.8	580.4
	Mac	6,753.3	106.5	0.5	144.8	2,981.8	2,377.8	756.2
	Apr.	7,098.6	112.3	0.9	78.2	2,872.8	2,507.4	977.8
	Mei	5,715.2	83.8	0.5	183.6	2,339.9	2,294.0	506.3
	Jun	7,129.6	144.7	0.4	111.4	3,828.1	2,162.2	405.5
	Jul.	6,535.7	109.7	0.6	115.6	3,272.4	2,167.2	477.9
	Ogos	6,074.6	114.7	0.9	95.9	3,293.9	1,517.3	583.5
	Sep.	6,979.1	115.3	1.0	120.5	3,882.4	1,858.2	641.8
	Okt.	7,081.9	112.5	2.1	91.2	4,000.1	1,746.9	692.7
	Nov.	6,454.3	119.0	1.0	91.7	3,044.5	2,021.5	789.1
	Dis.	6,170.5	109.7	0.2	81.4	3,129.7	1,874.5	688.0
2023 ^P	Jan.	5,403.3	95.8	1.1	62.9	2,999.3	1,275.0	569.5
	Feb.	4,822.6	101.4	0.2	110.1	2,478.9	1,178.9	615.8
	Mac	6,053.9	106.2	1.5	118.1	2,731.0	2,056.9	630.1
	Apr.	4,380.9	99.0	0.9	73.9	1,900.9	1,631.2	359.9
	Mei	4,705.8	115.1	0.3	79.6	2,409.5	1,485.5	286.3
	Jun	4,445.1	92.9	2.3	102.1	1,654.7	1,616.2	542.0
	Jul.	5,265.4	121.3	0.3	131.0	2,552.9	1,578.1	449.0
	Ogos	5,220.6	104.5	0.4	97.7	2,843.0	1,211.2	567.9
	Sep.	5,356.2	99.3	0.2	96.1	3,045.0	1,294.8	368.9
	Okt.	5,785.1	142.3	0.1	226.6	3,055.4	1,469.5	475.2
	Nov.	5,620.6	118.5	0.7	137.6	2,709.6	1,627.9	626.3
	Dis.	5,746.2	108.2	0.7	115.6	2,978.2	1,798.8	483.5
2024 ^P	Jan.	5,851.5	102.5	0.8	104.0	3,050.1	1,546.7	588.8
	Feb.	4,353.1	87.4	0.7	85.6	2,097.0	1,236.5	502.9
	Mac	5,530.0	98.2	0.8	121.4	2,722.1	1,543.8	533.4

16.2a Eksport mengikut Seksyen SITC - Sabah (Samb.)

Exports by SITC Sections - Sabah (Cont'd.)

Tempoh Period	Barang keluaran kilang	Jentera dan kelengkapan pengangkutan ¹	Pelbagai barang keluaran kilang	Pelbagai urus niaga dan dagangan	
	<i>Manufactured goods</i>	<i>Machinery and transport equipment</i>	<i>Miscellaneous manufactured articles</i>	<i>Miscellaneous transactions and commodities</i>	
RM Juta / RM Million					
2019	2,229.2	1,437.9	356.2	168.4	
2020	2,076.6	1,198.4	302.5	47.2	
2021	2,130.5	1,209.9	304.8	30.0	
2022	2,941.6	1,480.6	264.7	45.1	
2023 ^p	2,419.4	1,611.3	314.5	239.4	
<hr style="border-top: 1px dashed black;"/>					
2022	Jan.	239.1	86.8	20.0	1.8
	Feb.	241.4	73.9	17.3	1.3
	Mac	232.9	117.9	33.0	1.8
	Apr.	391.8	135.6	20.1	1.6
	Mei	181.6	103.9	19.9	1.7
	Jun	306.1	139.7	28.4	3.2
	Jul.	239.9	127.3	18.6	6.4
	Ogos	271.4	165.3	26.2	5.6
	Sep.	218.5	114.4	23.2	3.8
	Okt.	264.0	147.7	19.7	5.0
	Nov.	218.1	143.5	20.3	5.5
	Dis.	137.0	124.7	18.0	7.3
2023 ^p	Jan.	261.6	108.7	18.7	10.7
	Feb.	128.9	173.8	23.9	10.7
	Mac	235.5	131.4	30.2	13.0
	Apr.	157.5	123.6	26.2	7.8
	Mei	168.9	130.9	21.5	8.2
	Jun	221.6	115.5	28.6	69.1
	Jul.	223.3	165.7	22.9	21.0
	Ogos	198.8	127.3	31.0	38.6
	Sep.	276.4	120.9	32.6	22.3
	Okt.	238.1	133.2	29.0	15.8
	Nov.	191.7	171.8	25.4	11.1
	Dis.	117.1	108.5	24.4	11.2
2024 ^p	Jan.	270.2	150.4	26.3	11.7
	Feb.	185.2	124.3	22.3	11.4
	Mac	209.7	259.5	31.1	10.1

Nota / Note :

¹ Termasuk barang elektrik dan elektronik.
Includes electrical and electronic products.

16.2b Eksport mengikut Seksyen SITC - Sarawak

Exports by SITC Sections - Sarawak

Tempoh Period	Jumlah	Makanan dan binatang hidup	Minuman dan tembakau	Bahan mentah, tidak boleh dimakan, kecuali bahan api	Bahan api galian, pelincir dan bahan berkaitan	Minyak, lemak dan minyak tepu binatang dan sayuran	Bahan kimia dan keluaran berkaitan, T.T.L.	
	Total	Food and live animals	Beverages and tobacco	Crude materials, inedible, except fuels	Mineral fuels, lubricants and related materials	Animal and vegetable oils, fats and waxes	Chemicals and related products, n.e.s	
RM Juta / RM Million								
2019	100,592.0	855.9	45.5	2,218.7	61,919.2	10,103.7	2,274.6	
2020	77,203.3	971.5	27.4	1,776.4	40,661.7	12,282.7	2,658.1	
2021	101,788.5	1,112.5	25.7	1,982.2	53,092.6	16,998.2	5,177.8	
2022	153,033.4	1,227.5	33.6	1,975.9	89,551.1	21,648.8	6,426.0	
2023 ^{pf}	130,350.7	1,163.2	48.7	1,847.0	77,478.6	15,874.8	4,771.1	

2022 ^f	Jan.	10,555.6	74.0	2.3	184.4	5,509.4	1,839.9	354.9
	Feb.	9,891.7	85.9	1.3	121.9	5,135.9	1,588.4	582.3
	Mac	11,839.0	95.4	3.5	184.7	6,911.7	1,836.9	339.8
	Apr.	12,315.1	106.5	3.4	197.4	6,502.2	1,712.0	540.9
	Mei	12,694.7	123.6	0.8	164.7	7,649.2	1,824.2	442.2
	Jun	13,878.3	95.2	2.7	129.8	8,125.1	2,220.3	474.0
	Jul.	14,027.8	101.9	2.6	193.5	8,574.9	1,732.2	603.9
	Ogos	13,807.8	119.2	3.4	167.4	8,461.0	1,940.2	562.5
	Sep.	13,586.9	120.3	3.9	133.7	8,170.9	2,107.3	566.5
	Okt.	13,573.5	108.3	4.0	167.3	8,419.3	1,480.6	560.5
	Nov.	13,502.5	95.6	1.9	178.1	8,598.2	1,381.1	710.1
	Dis.	13,360.5	101.5	3.7	153.0	7,493.4	1,985.6	688.3
2023	Jan. ^{pf}	11,104.9	64.6	1.9	120.9	7,870.0	623.5	542.9
	Feb. ^{pf}	10,934.5	91.4	2.0	132.9	6,124.5	1,441.4	482.7
	Mac ^{pf}	12,010.7	95.6	5.2	176.3	7,355.9	1,565.1	422.4
	Apr. ^{pf}	9,047.1	73.5	3.0	132.8	5,161.9	1,028.8	258.2
	Mei ^{pf}	11,366.1	103.4	3.1	173.8	6,645.6	1,396.9	386.4
	Jun ^{pf}	9,178.3	99.3	3.0	128.9	5,219.4	1,002.2	302.5
	Jul. ^{pf}	9,593.5	92.2	6.2	143.6	5,070.9	1,271.0	353.0
	Ogos ^{pf}	10,265.8	117.1	4.2	187.9	5,503.1	1,578.7	421.6
	Sep. ^{pf}	10,187.5	88.0	4.9	111.6	5,753.5	1,495.5	292.8
	Okt. ^{pf}	11,848.7	146.0	5.6	149.2	6,813.0	1,745.6	567.4
	Nov. ^{pf}	11,948.8	94.3	4.6	207.8	7,470.3	1,379.8	337.1
	Dis. ^{pf}	12,864.8	97.6	4.9	181.3	8,490.4	1,346.3	404.3
2024	Jan. ^{pf}	11,878.3	123.2	5.1	189.3	7,048.9	1,642.9	448.0
	Feb. ^{pf}	12,720.1	77.7	3.4	182.1	8,556.6	1,067.8	302.2
	Mac ^p	11,420.0	103.0	7.2	117.7	7,371.4	1,410.6	286.9

16.2b Eksport mengikut Seksyen SITC - Sarawak (Samb.)

Exports by SITC Sections - Sarawak (Cont'd.)

Tempoh Period	Barang-barang keluaran kilang mengikut jenis bahan	Jentera dan kelengkapan pengangkutan ¹	Pelbagai barang keluaran kilang	Urus niaga dan barangan yang tidak dikelaskan dimana-mana	
	<i>Manufactured goods classified chiefly by material</i>	<i>Machinery and transport equipment</i>	<i>Miscellaneous manufactured articles</i>	<i>Commodities and transactions not classified elsewhere in the SITC</i>	
RM Juta / RM Million					
2019	13,828.9	9,113.7	187.8	43.8	
2020	12,064.0	6,574.4	161.1	26.0	
2021	16,216.5	6,970.3	179.2	33.6	
2022	23,642.6	8,215.6	179.4	133.0	
2023 ^{pf}	18,989.9	9,688.7	218.6	270.1	
<hr style="border-top: 1px dashed black;"/>					
2022 ^f	Jan.	2,064.5	501.9	17.4	7.0
	Feb.	1,820.2	532.4	13.5	9.9
	Mac	1,817.2	625.1	16.9	7.9
	Apr.	2,573.1	651.3	16.9	11.4
	Mei	1,884.2	585.0	12.2	8.6
	Jun	2,133.7	674.5	14.3	8.6
	Jul.	2,142.3	653.5	13.5	9.5
	Ogos	1,833.2	691.4	15.9	13.5
	Sep.	1,897.3	558.3	16.4	12.4
	Okt.	1,848.1	959.7	14.1	11.4
	Nov.	1,668.9	839.2	15.3	14.1
	Dis.	1,959.9	943.5	13.0	18.7
2023	Jan. ^{pf}	1,218.9	629.6	11.1	21.3
	Feb. ^{pf}	1,948.1	674.0	15.6	21.8
	Mac ^{pf}	1,567.2	785.6	14.6	23.2
	Apr. ^{pf}	1,428.5	925.7	10.5	24.1
	Mei ^{pf}	1,660.0	957.4	14.2	25.3
	Jun ^{pf}	1,624.7	759.7	17.1	21.6
	Jul. ^{pf}	1,624.1	990.2	20.8	21.4
	Ogos ^{pf}	1,653.6	748.0	29.5	22.0
	Sep. ^{pf}	1,479.9	918.1	22.6	20.6
	Okt. ^{pf}	1,599.3	771.8	28.8	21.8
	Nov. ^{pf}	1,640.9	777.7	16.8	19.7
	Dis. ^{pf}	1,544.6	751.0	17.0	27.3
2024	Jan. ^{pf}	1,865.7	513.9	24.0	17.4
	Feb. ^{pf}	1,842.4	656.4	14.1	17.5
	Mac ^p	1,588.7	496.905	20.2	17.4

Nota / Note :

1 Termasuk barang elektrik dan elektronik.
Includes electrical and electronic products.

16.3a Import mengikut Seksyen SITC - Sabah

Imports by SITC Sections - Sabah

Tempoh Period	Jumlah	Makanan	Minuman dan tembakau	Bahan mentah tidak boleh dimakan	Bahan api galian, pelincir dan lain-lain	Minyak dan lemak binatang dan sayur- sayuran	Bahan kimia	
	Total	Food	Beverages and tobacco	Crude materials, inedible	Mineral fuels, lubricants, etc.	Animal and vegetable oil and fats	Chemical products	
RM Juta / RM Million								
2019	35,342.5	4,625.2	927.8	986.0	4,972.5	767.6	3,574.7	
2020	38,090.1	4,899.9	840.6	1,049.0	3,112.2	530.5	3,325.7	
2021	31,570.2	5,355.0	823.7	1,047.7	3,421.5	403.3	4,602.2	
2022	40,925.0	6,407.1	1,175.1	1,700.7	5,000.8	412.0	5,050.4	
2023 ^P	42,135.0	6,657.4	1,081.9	1,320.8	5,200.8	162.0	4,378.9	

2022	Jan.	2,991.2	484.7	93.8	116.8	341.7	9.1	421.4
	Feb.	2,373.7	462.4	77.7	45.0	241.3	78.7	330.8
	Mac	3,289.6	473.1	86.9	152.8	364.7	38.3	508.9
	Apr.	3,348.9	518.8	90.5	206.4	499.4	8.7	418.6
	Mei	3,488.5	553.4	83.8	222.1	594.3	34.5	355.0
	Jun	3,624.5	595.6	117.3	207.2	373.4	9.0	534.7
	Jul.	3,307.0	616.4	110.0	25.0	330.1	70.5	406.8
	Ogos	3,982.5	601.7	133.9	216.7	262.1	72.3	597.3
	Sep.	4,405.5	654.2	116.1	224.6	593.7	9.2	449.2
	Okt.	3,288.9	457.5	86.8	27.5	415.6	5.3	321.8
	Nov.	3,435.9	439.5	76.1	184.4	616.5	44.6	330.9
	Dis.	3,388.8	549.8	102.2	72.2	368.1	31.9	375.1
2023 ^P	Jan.	3,377.2	493.6	90.0	150.6	478.9	44.3	360.3
	Feb.	2,685.2	492.7	74.6	21.9	290.5	7.5	308.7
	Mac	3,788.7	666.6	117.0	41.7	582.6	42.9	313.0
	Apr.	3,234.1	556.1	73.1	184.0	391.8	4.8	291.6
	Mei	3,370.2	555.2	83.2	55.1	433.7	5.9	389.4
	Jun	3,732.3	576.8	98.0	189.8	425.6	6.5	392.9
	Jul.	3,347.1	535.4	79.2	156.9	249.4	5.0	339.4
	Ogos	3,772.1	562.6	87.9	51.8	382.1	11.1	427.9
	Sep.	3,729.7	556.8	81.8	48.1	736.3	4.6	350.7
	Okt.	4,070.6	515.5	88.6	214.8	483.3	5.5	446.8
	Nov.	3,530.3	586.7	101.2	42.8	354.4	18.6	414.3
	Dis.	3,497.6	559.4	107.4	163.2	392.3	5.3	344.0
2024 ^P	Jan.	4,252.5	586.1	96.4	45.5	571.9	16.8	442.1
	Feb.	3,880.2	640.9	94.1	235.0	452.6	5.5	415.7
	Mac	3,854.3	642.7	90.2	53.8	278.9	14.2	400.0

16.3a Import mengikut Seksyen SITC - Sabah (Samb.)

Imports by SITC Sections - Sabah (Cont'd.)

Tempoh Period	Barang keluaran kilang	Jentera dan kelengkapan pengangkutan ¹	Pelbagai barang keluaran kilang	Pelbagai urus niaga dan dan barangan	
	<i>Manufactured goods</i>	<i>Machinery and transport equipment</i>	<i>Miscellaneous manufactured articles</i>	<i>Miscellaneous transactions and commodities</i>	
RM Juta / RM Million					
2019	4,293.8	12,438.8	2,659.3	96.8	
2020	3,481.8	18,429.3	2,322.9	98.3	
2021	3,979.6	9,186.4	2,637.1	113.6	
2022	5,308.6	12,420.6	3,351.0	98.8	
2023 ^P	5,468.4	14,289.1	3,435.8	140.0	
<hr style="border-top: 1px dashed black;"/>					
2022	Jan.	339.1	922.7	253.2	8.6
	Feb.	344.9	595.2	191.9	5.7
	Mac	394.2	1,013.2	249.5	8.0
	Apr.	396.0	854.9	348.4	7.4
	Mei	394.7	1,004.0	237.8	8.9
	Jun	465.6	1,003.3	311.2	7.4
	Jul.	543.0	905.6	289.4	10.2
	Ogos	582.7	1,203.3	301.4	11.2
	Sep.	482.9	1,576.1	292.5	6.9
	Okt.	446.9	1,232.5	285.3	9.6
	Nov.	442.7	1,001.1	291.8	8.4
	Dis.	475.8	1,108.5	298.6	6.5
2023 ^P	Jan.	371.1	1,095.2	285.0	8.2
	Feb.	327.7	915.2	236.5	9.9
	Mac	456.4	1,194.8	362.4	11.4
	Apr.	440.3	1,004.3	277.7	10.4
	Mei	375.6	1,225.9	234.4	11.9
	Jun	491.4	1,278.1	261.8	11.5
	Jul.	438.1	1,291.3	242.9	9.5
	Ogos	534.9	1,432.7	266.3	14.9
	Sep.	448.0	1,233.4	260.6	9.3
	Okt.	628.6	1,336.7	337.6	13.1
	Nov.	529.8	1,145.2	319.3	18.1
	Dis.	426.6	1,136.3	351.2	11.8
2024 ^P	Jan.	511.0	1,118.2	848.8	15.8
	Feb.	497.1	1,210.0	322.8	6.4
	Mac	441.1	1,569.7	356.4	7.2

Nota / Note :

- 1 Termasuk barang elektrik dan elektronik.
Includes electrical and electronic products.

16.3b Import mengikut Seksyen SITC – Sarawak

Imports by SITC Sections – Sarawak

Tempoh Period	Jumlah	Makanan dan binatang hidup	Minuman dan tembakau	Bahan mentah, tidak boleh dimakan, kecuali bahan api	Bahan api galian, pelincir dan bahan berkaitan	Minyak, lemak dan minyak tepu binatang dan sayuran	Bahan kimia dan keluaran berkaitan, T.T.L.	
	Total	Food and live animals	Beverages and tobacco	Crude materials, inedible, except fuels	Mineral fuels, lubricants and related materials	Animal and vegetable oils, fats and waxes	Chemicals and related products, n.e.s	
RM Juta / RM Million								
2019	44,605.3	4,831.8	770.6	4,312.4	3,091.2	457.3	6,754.9	
2020	41,872.5	5,152.9	694.8	3,674.8	2,301.3	171.8	6,961.9	
2021	49,083.6	5,770.4	721.7	4,912.2	3,887.7	210.7	9,149.6	
2022	64,194.6	6,889.0	1,002.3	6,152.6	6,826.6	746.3	13,426.9	
2023 ^{pf}	62,616.7	6,832.9	918.7	4,868.4	6,349.3	88.7	11,770.9	

2022 ^f	Jan.	4,878.2	541.8	89.5	453.6	497.3	11.4	1,051.9
	Feb.	4,479.1	502.7	65.0	584.4	471.6	22.3	1,028.8
	Mac	5,487.1	572.5	74.6	419.4	763.4	109.9	1,035.0
	Apr.	5,239.4	599.1	89.1	687.9	466.6	9.2	1,214.8
	Mei	5,214.6	578.3	93.5	442.6	540.1	50.8	1,079.8
	Jun	5,709.4	595.3	90.2	626.1	679.8	72.5	1,135.4
	Jul.	5,994.8	649.7	78.4	657.5	910.8	132.8	1,229.6
	Ogos	5,404.6	615.1	97.3	494.1	535.4	87.1	933.2
	Sep.	5,766.5	529.7	91.2	473.5	584.6	121.7	1,255.4
	Okt.	5,517.7	609.0	73.1	425.3	419.1	67.8	1,168.7
	Nov.	5,229.4	543.4	75.6	358.7	414.2	54.5	1,222.3
	Dis.	5,273.9	552.3	84.9	529.6	543.7	6.2	1,072.2
2023	Jan. ^{pf}	4,773.6	561.4	68.4	342.7	551.3	7.5	1,108.0
	Feb. ^{pf}	4,437.4	465.4	53.4	352.3	447.4	6.4	1,058.8
	Mac ^{pf}	6,048.4	674.8	93.6	495.3	440.1	9.3	1,183.0
	Apr. ^{pf}	4,518.6	545.6	61.3	320.9	415.6	4.7	891.9
	Mei ^{pf}	6,218.8	593.0	81.6	489.9	627.7	6.1	1,452.6
	Jun ^{pf}	4,835.5	544.9	74.4	269.7	504.6	4.5	924.0
	Jul. ^{pf}	5,265.0	530.6	68.1	497.2	512.2	4.3	868.7
	Ogos ^{pf}	5,933.2	613.4	78.8	410.8	506.9	5.5	902.2
	Sep. ^{pf}	4,592.6	523.0	68.8	349.6	465.8	3.8	735.3
	Okt. ^{pf}	5,761.9	552.6	73.5	517.5	776.6	6.0	984.4
	Nov. ^{pf}	5,432.8	674.5	92.3	518.5	594.1	24.1 ^a	852.6
	Dis. ^{pf}	4,798.9	553.7	104.6	304.0	507.0	6.6	809.4
2024	Jan. ^{pf}	5,288.7	659.1	81.5	454.5	360.0	7.3	850.7
	Feb. ^{pf}	5,255.1	510.3	68.0	569.0	471.5	4.8	800.3
	Mac ^p	5,669.6	686.9	69.5	465.8	608.1	47.0 ^b	772.3

16.3b Import mengikut Seksyen SITC – Sarawak (Samb.)

Imports by SITC Sections – Sarawak (Cont'd.)

Tempoh Period	Barang-barang keluaran kilang mengikut jenis bahan	Jentera dan kelengkapan pengangkutan ¹	Pelbagai barang keluaran kilang	Urus niaga dan barangan yang tidak dikelaskan dimana-mana	
	<i>Manufactured goods classified chiefly by material</i>	<i>Machinery and transport equipment</i>	<i>Miscellaneous manufactured articles</i>	<i>Commodities and transactions not classified elsewhere in the SITC</i>	
RM Juta / RM Million					
2019	6,166.2	14,265.3	3,770.2	185.1	
2020	5,753.2	13,247.4	2,843.4	150.8	
2021	6,808.9	14,609.9	2,836.2	176.2	
2022	8,051.7	17,365.1	3,467.6	266.5	
2023 ^{pf}	9,376.0	18,313.3	3,576.5	521.9	
<hr/>					
2022 ^f	Jan.	542.7	1,413.5	256.5	20.0
	Feb.	539.5	1,049.2	197.9	17.8
	Mac	641.1	1,548.6	303.4	19.1
	Apr.	710.1	1,160.5	284.1	17.9
	Mei	725.5	1,437.1	252.6	14.4
	Jun	741.1	1,455.1	295.6	18.4
	Jul.	654.1	1,359.9	302.2	19.9
	Ogos	747.2	1,542.4	325.4	27.3
	Sep.	745.7	1,536.4	195.7	32.7
	Okt.	688.2	1,734.5	307.9	24.1
	Nov.	693.9	1,532.1	309.4	25.3
	Dis.	622.5	1,495.9	337.0	29.6
2023	Jan. ^{pf}	489.6	1,355.1	246.8	42.7
	Feb. ^{pf}	494.2	1,306.9	219.4	33.2
	Mac ^{pf}	932.0	1,851.0	332.1	37.3
	Apr. ^{pf}	662.5	1,330.8	247.6	37.7
	Mei ^{pf}	1,031.9	1,633.1	264.4	38.7
	Jun ^{pf}	713.3	1,507.7	261.7	30.6
	Jul. ^{pf}	721.4	1,552.7	476.5	33.2
	Ogos ^{pf}	1,535.0	1,560.8	267.1	52.6
	Sep. ^{pf}	665.4	1,466.0	266.3	48.7
	Okt. ^{pf}	739.6	1,740.0	319.0	52.7
	Nov. ^{pf}	697.2	1,588.1	330.7	60.7
	Dis. ^{pf}	694.0	1,421.0	345.0	53.8
2024	Jan. ^{pf}	705.7	1,526.8	591.3	51.6
	Feb. ^{pf}	591.7	1,337.3	868.6	33.5
	Mac ^p	989.5	1,445.3	547.2	38.2

Nota / Note :

1 Termasuk barang elektrik dan elektronik.

Includes electrical and electronic products.

a & b : Kenaikan nilai bagi Seksyen Minyak, Lemak dan Minyak Tepu Binatang dan Sayuran dan Lemak Binatang disebabkan oleh transaksi import *Refined, Bleached, and Deodorised Palm Olein* dari Indonesia.

The increase in value for the Animal and Vegetable Oils, Fats and Waxes Section is due to the import transaction of

16.4a Eksport Barangan Utama dan Terpilih – Sabah
Exports of Major and Selected Commodities - Sabah

Tempoh Period	Getah Asli		Minyak kelapa sawit		Minyak isirong kelapa sawit		Dedak isirong kelapa sawit		
	Natural Rubber		Palm oil		Palm kernel oil		Palm kernel cake		
	Tan metrik	RM '000	Tan metrik	RM '000	Tan metrik	RM '000	Tan metrik	RM '000	
	Tonne		Tonne		Tonne		Tonne		
2019	37,327	207,717	5,153,392	11,007,379	578,195	1,532,538	594,816	229,366	
2020	36,062	192,042	4,733,214	12,879,592	542,150	1,785,736	573,718	287,247	
2021	46,988	309,764	4,133,331	17,308,637	479,508	2,922,824	460,701	291,224	
2022	46,482	315,183	3,912,618	21,137,466	418,123	3,134,380	469,756	345,881	
2023 ^p	49,116	294,421	4,022,002	15,988,490	458,933	1,974,309	510,219	358,118	
<hr/>									
2022	Jan.	3,516	24,520	334,613	1,711,920	33,133	318,570	56,476	36,249
	Feb.	5,866	42,230	322,109	1,735,202	23,855	231,753	28,578	18,994
	Mac	4,154	29,945	325,891	1,939,609	40,351	414,253	42,535	29,795
	Apr.	1,339	9,370	321,759	2,145,906	33,009	336,768	39,434	30,732
	Mei	5,294	37,974	304,176	2,122,832	14,258	138,719	20,981	16,172
	Jun	4,736	33,146	253,686	1,753,855	42,593	389,046	46,584	45,120
	Jul.	2,715	18,668	314,472	1,971,355	30,240	182,188	28,400	24,900
	Ogos	2,603	17,865	258,614	1,300,886	31,956	213,642	33,356	26,512
	Sep.	7,942	52,875	331,689	1,541,573	48,865	286,842	33,681	23,749
	Okt.	2,461	14,500	341,115	1,540,701	28,360	170,144	43,237	26,353
	Nov.	3,793	22,373	432,533	1,824,053	28,050	146,147	51,089	36,424
	Dis.	2,062	11,715	371,960	1,549,574	63,453	306,309	45,403	30,881
2023 ^p	Jan.	1,552	8,861	264,549	1,094,925	28,312	129,080	49,175	35,192
	Feb.	5,604	32,072	267,661	1,073,549	21,053	94,496	47,000	31,225
	Mac	3,651	21,522	438,088	1,841,524	45,058	193,487	33,605	23,905
	Apr.	4,520	26,836	343,193	1,438,194	41,095	170,428	39,973	28,135
	Mei	1,634	9,365	308,463	1,291,240	38,918	172,897	47,970	32,525
	Jun	5,637	33,327	392,951	1,463,068	31,391	142,516	21,700	15,480
	Jul.	3,290	19,533	372,719	1,416,893	33,216	135,344	46,184	30,090
	Ogos	4,333	25,062	248,044	955,847	58,396	247,083	29,700	19,229
	Sep.	5,143	30,120	299,728	1,182,892	23,547	105,659	34,897	23,873
	Okt.	3,113	18,969	320,200	1,276,691	38,925	162,068	54,250	40,968
	Nov.	7,355	47,465	359,480	1,386,495	52,098	220,305	56,250	41,585
	Dis.	3,283	21,289	406,928	1,567,170	46,923	200,947	49,515	35,913
2024 ^p	Jan.	2,996	18,870	372,842	1,451,270	17,952	74,851	35,165	24,751
	Feb.	3,562	23,427	278,191	1,098,055	26,950	112,737	36,350	27,369
	Mac	2,261	15,780	333,154	1,356,387	31,959	138,757	29,764	20,794

16.4a Eksport Barangan Utama dan Terpilih – Sabah (Samb.)

Exports of Major and Selected Commodities - Sabah (Cont'd.)

Tempoh Period	Oleokimia berasaskan kelapa sawit		Petroleum mentah		Keluaran Petroleum Bertapis		Gas Asli Cecair		Kayu gergaji		
	Palm-based oleochemical		Crude petroleum		Refined Petroleum Products		Liquefied Natural Gas		Sawn timber		
	Tan metrik	RM '000	'000 Tan metrik	RM '000	Tan metrik	RM '000	'000 metrik	RM '000	'000 padu	RM '000	
	Tonne		Tonne		Tonne		Tonne		Cu. metre		
2019	489,422	901,166	10,914	22,946,787	50,980	105,529	526	501,016	120	253,571	
2020	357,028	841,944	10,596	15,293,459	25,257	41,824	653	799,170	67	146,693	
2021	301,291	1,146,177	9,239	19,051,018	32,344	37,172	2,121	3,021,864	90	216,373	
2022	358,792	1,440,505	8,437	30,306,303	17,949	41,147	2,520	5,176,551	102	269,246	
2023 ^P	350,150	1,270,967	7,698	24,706,383	21,978	63,386	2,498	5,051,356	109	273,303	

2022	Jan.	21,585	96,778	767	1,888,573	904	1,285	251	396,374	6	14,793
	Feb.	23,329	113,650	671	1,777,009	469	1,243	252	413,136	4	10,624
	Mac	20,452	110,612	728	2,442,387	1,026	1,655	189	321,046	12	33,653
	Apr.	34,272	181,754	637	2,339,930	2,173	2,510	190	315,652	9	22,133
	Mei	22,652	95,382	538	1,940,656	866	3,394	189	334,186	6	16,103
	Jun	43,137	229,402	843	3,212,895	1,197	6,718	250	466,182	10	27,259
	Jul.	26,237	161,330	677	2,821,133	2,981	4,328	190	397,991	14	33,447
	Ogos	37,498	124,275	642	2,573,621	2,550	6,684	251	591,408	7	17,600
	Sep.	12,012	37,840	804	3,061,078	2,045	4,939	190	460,456	8	21,310
	Okt.	31,138	121,342	800	3,052,518	1,206	1,669	313	818,508	10	27,480
	Nov.	16,333	59,576	712	2,692,946	1,429	2,675	63	168,594	10	25,571
	Dis.	70,146	108,564	618	2,503,555	1,104	4,047	191	493,019	7	19,274
2023 ^P	Jan.	13,734	49,018	567	1,975,692	2,229	3,641	377	911,571	6	13,495
	Feb.	20,272	69,428	654	1,910,991	1,794	4,342	189	408,713	9	23,709
	Mac	50,921	172,384	790	2,392,242	1,352	2,783	126	261,951	12	33,670
	Apr.	35,223	129,413	552	1,601,348	940	1,988	62	131,365	5	10,707
	Mei	20,037	74,370	554	1,661,203	1,590	4,253	376	722,789	10	28,052
	Jun	42,219	157,008	547	1,531,643	664	2,852	62	120,197	7	15,512
	Jul.	23,055	81,440	661	1,826,781	1,943	4,337	253	485,199	14	37,551
	Ogos	26,562	97,379	747	2,092,838	3,345	12,668	313	598,708	8	20,076
	Sep.	28,607	114,101	776	2,555,657	1,717	5,725	187	354,648	8	18,204
	Okt.	24,535	81,183	768	2,649,040	1,883	6,988	121	225,306	9	22,858
	Nov.	33,210	134,619	373	2,086,584	2,671	7,640	242	459,158	8	18,567
	Dis.	31,777	110,625	709	2,422,364	1,850	6,169	190	371,749	12	30,903
2024 ^P	Jan.	39,026	125,404	719	2,285,897	1,121	3,123	311	650,166	7	15,907
	Feb.	74,368	119,444	555	1,698,702	650	4,083	125	272,251	8	20,867
	Mac	46,761	41,549	673	2,209,639	2,319	4,834	188	403,020	15	38,620

Nota/ Note:

+ Volum kurang daripada 500 meter padu
Volume less than 500 cubic metres

16.4a Eksport Barangan Utama dan Terpilih – Sabah (Samb.)

Exports of Major and Selected Commodities - Sabah (Cont'd.)

Tempoh Period	Kayu Balak		Venir keping		Papan lapis		Kayu kumai		
	Sawlogs		Veneer sheets		Plywood		Mouldings		
	'000 Meter padu	RM '000	Meter padu	RM '000	Meter padu	RM '000	Meter padu	RM '000	
	<i>Cu. metre</i>		<i>Cu. metre</i>		<i>Cu. metre</i>		<i>Cu. metre</i>		
2019	50	15,409	36,406	59,841	385,647	772,937	11,764	41,628	
2020	22	7,335	21,919	33,000	285,673	527,812	9,422	31,727	
2021	31	7,834	25,221	43,340	394,418	826,185	9,967	33,968	
2022	48	37,626	37,776	69,153	303,559	816,457	13,333	45,251	
2023 ^P	120	75,482	22,101	34,229	263,120	572,188	10,058	36,558	

2022	Jan.	3	326	2,211	3,342	45,557	132,170	521	1,974
	Feb.	-	-	1,599	3,626	18,349	43,144	944	3,172
	Mac	-	-	2,321	4,092	26,485	65,757	1,203	4,616
	Apr.	-	-	3,043	6,194	36,905	104,990	2,172	5,678
	Mei	3	2,303	2,328	4,257	24,105	64,743	827	2,980
	Jun	-	-	1,692	2,983	40,429	115,387	819	2,867
	Jul.	5	6,219	3,614	6,103	24,633	77,247	965	3,296
	Ogos	14	12,307	4,606	9,118	18,784	51,142	1,271	4,655
	Sep.	17	11,387	3,774	6,679	20,089	46,988	1,242	3,954
	Okt.	0	47	4,275	8,152	14,873	33,877	1,124	4,430
	Nov.	0	626	3,497	5,987	16,644	41,482	608	2,455
	Dis.	6	4,410	4,816	8,620	16,706	39,531	1,637	5,173
2023 ^P	Jan.	-	-	1,345	2,468	13,387	31,452	827	2,151
	Feb.	6	4,812	2,848	4,197	16,678	35,839	992	4,616
	Mac	10	10,100	1,745	2,571	19,705	40,680	791	2,649
	Apr.	1	1,839	1,046	1,492	17,715	36,211	820	2,636
	Mei	1	845	2,260	3,162	21,452	45,543	792	2,474
	Jun	8	7,238	991	2,029	18,907	42,003	902	3,286
	Jul.	12	10,766	1,873	2,995	21,010	46,686	963	3,510
	Ogos	8	6,732	1,751	2,545	30,993	65,228	1,139	4,113
	Sep.	9	4,136	2,061	3,256	21,277	47,400	565	1,910
	Okt.	13	15,054	1,991	3,011	25,743	57,311	851	3,550
	Nov.	12	4,235	1,828	2,701	26,938	61,844	798	2,911
	Dis.	40	9,726	2,361	3,801	29,315	61,994	617	2,751
2024 ^P	Jan.	24	13,910	557	1,033	26,826	57,665	318	1,556
	Feb.	11	4,170	2,214	3,663	22,075	48,130	646	2,637
	Mac	16	6,849	2,198	4,065	28,605	61,791	634	3,444

16.4a Eksport Barangan Utama dan Terpilih – Sabah (Samb.)

Exports of Major and Selected Commodities - Sabah (Cont'd.)

Tempoh Period	Udang, segar atau disejukbekukan		Metanol		Besi brikuet panas		Baja, dikilangkan		
	<i>Prawns, fresh or frozen</i>		<i>Methanol</i>		<i>Hot briquetted iron</i>		<i>Fertilizers, manufactured</i>		
	Tan metrik <i>Tonne</i>	RM '000	Tan metrik <i>Tonne</i>	RM '000	Tan metrik <i>Tonne</i>	RM '000	Tan metrik <i>Tonne</i>	RM '000	
2019	16,940	539,737	1,999,525	2,080,846	603,910	727,118	1,170,906	1,267,977	
2020	12,290	365,782	1,847,010	1,501,082	792,542	934,082	1,069,291	1,097,473	
2021	10,407	313,016	1,862,110	2,506,284	419,572	752,561	1,206,653	2,059,506	
2022	9,588	319,147	1,875,931	2,665,209	808,812	1,527,094	1,186,633	3,454,881	
2023 ^P	7,945	240,151	1,848,725	2,304,531	584,197	1,042,312	1,200,998	2,028,615	

2022	Jan.	773	24,778	160,052	235,723	47,018	78,891	142,242	470,887
	Feb.	646	19,412	150,544	223,591	105,170	174,579	72,627	234,132
	Mac	913	27,969	213,637	332,546	65,707	134,527	112,326	265,532
	Apr.	819	24,067	145,636	241,772	112,888	249,675	151,609	495,640
	Mei	671	22,468	116,092	195,547	39,771	73,505	58,129	200,845
	Jun	956	34,517	46,567	67,889	65,946	120,115	32,744	81,983
	Jul.	811	26,471	70,037	91,455	58,110	107,128	81,184	203,710
	Ogos	915	29,354	143,475	186,705	81,651	152,354	92,133	226,329
	Sep.	849	28,539	151,607	209,622	55,997	107,366	126,302	375,644
	Okt.	793	30,340	256,676	295,889	85,911	169,717	82,167	252,817
	Nov.	704	26,446	160,493	220,888	70,000	122,003	169,471	489,360
	Dis.	738	24,788	261,115	363,582	20,643	37,234	65,699	158,000
2023 ^P	Jan.	467	14,868	167,819	220,885	111,365	189,459	127,364	268,178
	Feb.	829	22,260	187,561	252,149	15,983	27,154	122,087	218,251
	Mac	766	21,710	195,632	265,761	65,112	119,723	105,211	156,482
	Apr.	580	16,553	98,757	128,354	31,550	54,735	59,304	85,796
	Mei	701	21,781	82,123	107,232	28,352	49,985	59,423	88,053
	Jun	701	23,913	155,952	178,846	54,890	98,680	117,970	172,236
	Jul.	616	19,078	183,942	207,819	57,947	108,962	89,994	135,193
	Ogos	607	19,454	210,675	229,807	38,372	66,240	123,749	213,601
	Sep.	620	17,712	94,130	101,784	86,619	158,033	75,492	133,221
	Okt.	689	21,359	123,827	166,651	63,557	114,887	102,216	186,381
	Nov.	749	24,321	187,051	239,318	30,451	54,456	127,456	231,642
	Dis.	620	17,143	161,256	205,924	-	-	90,733	139,582
2024 ^P	Jan.	727	20,092	157,325	213,938	97,218	137,411	152,741	230,986
	Feb.	528	15,275	121,632	159,916	43,674	79,379	94,703	169,389
	Mac	643	18,115	197,282	258,909	33,000	60,413	119,361	211,679

16.4b

Eksport Barangan Utama dan Terpilih - Sarawak

Exports of Major and Selected Commodities - Sarawak

Tempoh Period	Getah Asli		Lada (hitam dan putih)		Minyak Kelapa Sawit		Minyak Isirung Kelapa Sawit		
	Natural Rubber		Pepper (black and white)		Palm Oil		Palm Kernel Oil		
	Tan metrik Tonne	RM '000	Tan metrik Tonne	RM '000	Tan metrik Tonne	RM '000	Tan metrik Tonne	RM '000	
2019	11,191	61,369	10,274	134,646	4,335,785	9,121,007	383,804	963,872	
2020	11,782	63,294	9,616	120,701	4,010,624	11,059,060	387,265	1,207,267	
2021	11,553	75,989	8,176	153,868	3,455,666	14,982,582	342,388	1,972,778	
2022	9,755	66,056	6,980	168,526	3,703,538	19,155,883	382,564	2,470,314	
2023 ^{pf}	12,923	77,910	6,561	147,473	3,703,154	14,298,766	389,777	1,520,520	
2022 ^f	Jan.	806	5,668	590	14,090	298,996	1,556,155	33,685	281,955
	Feb.	421	2,948	560	13,991	234,955	1,275,286	35,356	311,477
	Mac	806	5,724	790	19,320	268,115	1,537,630	29,790	296,977
	Apr.	907	6,596	518	12,775	258,244	1,516,734	20,835	193,095
	Mei	1,008	7,473	561	13,828	238,734	1,598,602	26,580	224,485
	Jun	765	5,428	678	15,569	288,431	1,984,898	31,622	234,804
	Jul.	706	5,061	573	13,907	265,367	1,699,762	6,230	31,559 ^a
	Ogos	504	3,587	601	14,288	333,786	1,762,359	36,342	176,251
	Sep.	202	1,495	750	18,026	425,327	1,909,546	40,502	196,181
	Okt.	1,008	6,391	458	11,290	331,996	1,342,274	28,399	135,185
	Nov.	1,210	7,568	382	9,703	300,682	1,174,550	47,549	204,202
	Dis.	1,411	8,118	518	11,739	458,904	1,798,087	45,674	184,144
2023	Jan. ^{pf}	1,411	7,935	382	8,224	144,030	569,205	13,918	52,904
	Feb. ^{pf}	419	2,279	654	13,889	347,621	1,348,898	22,673	89,607
	Mac ^{pf}	1,819	10,770	558	13,383	348,139	1,408,298	37,331	152,853
	Apr. ^{pf}	806	4,851	498	10,987	220,382	920,148	26,804	107,238
	Mei ^{pf}	1,008	6,017	607	13,187	316,738	1,293,360	23,508	97,842
	Jun ^{pf}	1,008	6,178	428	9,537	229,162	889,188	28,116	109,579
	Jul. ^{pf}	806	4,886	620	13,759	306,498	1,114,790	39,191	151,859
	Ogos ^{pf}	1,210	7,060	676	15,733	379,289	1,437,772	34,220	134,133
	Sep. ^{pf}	1,008	5,994	591	13,600	346,160	1,326,181	40,373	158,769
	Okt. ^{pf}	1,210	7,634	582	12,910	423,761	1,601,499	34,797	139,679
	Nov. ^{pf}	1,008	6,378	524	12,168	323,014	1,202,565	46,004	170,219
	Dis. ^{pf}	1,210	7,926	441	10,097	318,362	1,186,862	42,842	155,838
2024	Jan. ^{pf}	1,462	9,358	445	9,354	404,083	1,521,165	30,512	116,812
	Feb. ^{pf}	806	5,466	298	6,941	248,333	935,231	32,110	127,617
	Mac ^p	806	5,552	588	14,567	311,339	1,243,770	37,773	161,521

16.4b Eksport Barangan Utama dan Terpilih - Sarawak (Samb.) Exports of Major and Selected Commodities - Sarawak (Cont'd.)

Tempoh Period	Petroleum		Mentah		Keluaran Petroleum Bertapis		Gas Asli Cecair		Kayu Balak	
	Crude Petroleum		Refined Petroleum Products		Liquefied Natural Gas		Sawlogs			
	'000 Tan metrik Tonne	RM '000	'000 Tan metrik Tonne	RM '000	'000 Tan metrik Tonne	RM '000	'000 Meter padu Cu.metre	RM '000		
2019	6,118	12,868,283	259	694,313	25,103	42,170,780	1,304	728,662		
2020	4,888	7,193,424	237	417,681	23,303	28,945,393	938	502,831		
2021	4,923	10,464,565	328	905,834	22,659	35,259,830	568	520,192		
2022	4,702	16,949,567	254	1,148,636	24,599	61,991,358	499	491,660		
2023 ^{pf}	4,765	14,655,856	140	574,436	24,762	54,787,659	553	493,005		

2022 ^f	Jan.	401	1,038,148	21	81,476	1,957	3,743,322	48	44,991	
	Feb.	337	928,502	13	44,186	1,876	3,706,746	21	20,965	
	Mac	419	1,312,681	21	87,207	2,362	4,676,357	62	60,217	
	Apr.	495	1,818,725	22	90,601	1,822	3,784,646	34	34,641	
	Mei	512	1,945,272	30	144,706	1,931	4,578,268	46	48,310	
	Jun	420	1,620,228	11	50,835	2,190	5,518,046	18	18,295	
	Jul.	386	1,605,909	18	97,463	2,090	5,805,332	62	63,614	
	Ogos	438	1,867,596	31	152,565	2,066	5,584,503	44	42,686	
	Sep.	309	1,235,345	18	75,041	1,920	6,038,321	43	43,873	
	Okt.	331	1,236,194	24	112,910	2,071	6,412,253	53	53,191	
	Nov.	383	1,387,654	30	140,161	2,100	6,391,513	30	27,299	
	Dis.	271	953,313	15	71,485	2,214	5,752,051	38	33,578	
2023	Jan. ^{pf}	368	1,158,753	12	48,777	2,267	5,765,562	37	32,463	
	Feb. ^{pf}	307	883,789	24	93,794	2,009	4,590,025	47	47,250	
	Mac ^{pf}	424	1,249,780	25	99,172	2,318	5,284,513	29	31,073	
	Apr. ^{pf}	328	954,534	1	4,184	1,746	3,668,184	49	45,899	
	Mei ^{pf}	471	1,353,628	5	23,782	2,176	4,657,169	59	55,139	
	Jun ^{pf}	353	1,030,243	10	32,016	1,756	3,730,844	46	42,885	
	Jul. ^{pf}	406	1,124,720	4	21,400	1,736	3,532,919	48	42,616	
	Ogos ^{pf}	357	988,615	0	1,835 ^a	1,971	4,091,231	75	63,590	
	Sep. ^{pf}	390	1,198,982	4	15,303	1,852	3,955,972	29	25,430	
	Okt. ^{pf}	406	1,428,862	21	88,613	2,098	4,483,639	48	37,048	
	Nov. ^{pf}	399	1,410,452	19	86,139	2,292	5,159,909	64	50,322	
	Dis. ^{pf}	556	1,873,498	14	59,421	2,542	5,867,690	23	19,290	
2024	Jan. ^{pf}	270	846,088	18	69,968	2,390	5,401,314	61	48,941	
	Feb. ^{pf}	482	1,459,318	32	126,501	2,546	6,025,645	30	25,051	
	Mac ^p	289	883,621	22	99,687	2,455	5,740,496	32	25,951	

Nota / Note :

a : Penurunan nilai eksport bagi Keluaran Petroleum Bertapis disebabkan oleh penutupan kilang sejak pertengahan bulan Mac.

The decline in value of export for Refined Petroleum Products is due to plant shutdown since mid-March

16.4b

Eksport Barangan Utama dan Terpilih - Sarawak (Samb.)

Exports of Major and Selected Commodities - Sarawak (Cont'd.)

Tempoh Period	Kayu Gergaji		Udang, Segar, Disejukbekukan		Tepung Dan Kanji Sagu		Papan Lapis		
	Sawn Timber		Prawns, Fresh, Frozen		Sago Flour And Starch		Plywood		
	'000 Meter padu Cu.metre	RM '000	Tan metrik Tonne	RM '000	Tan metrik Tonne	RM '000	Meter padu Cu.metre	RM '000	
2019	327	573,823	4,179	116,215	39,854	83,380	1,119,047	2,188,269	
2020	270	452,556	4,333	108,938	37,884	78,293	975,433	1,778,512	
2021	200	383,540	3,966	115,899	38,384	80,177	840,150	1,856,770	
2022	146	298,271	5,508	154,745	37,372	106,622	671,526	1,950,781	
2023 ^{pf}	147	252,193	3,955	85,981	35,098	113,839	587,931	1,421,007	
2022 ^f	Jan.	14	26,197	322	10,398	2,475	5,553	66,327	183,234
	Feb.	9	20,794	110	3,758	2,331	5,188	38,480	103,657
	Mac	15	28,276	286	9,377	3,428	8,035	78,731	219,088
	Apr.	17	35,675	384	10,456	3,099	7,898	66,229	187,788
	Mei	15	31,944	624	16,208	3,195	8,409	66,199	192,036
	Jun	9	18,281	622	19,226	2,933	8,157	50,755	150,658
	Jul.	15	32,561	451	14,828	3,344	9,427	56,988	175,498
	Ogos	11	20,486	877	24,241	3,464	10,089	44,038	132,599
	Sep.	7	15,527	844	19,445	3,072	9,823	54,606	168,059
	Okt.	11	25,159	297	12,112	3,083	10,345	37,330	113,874
	Nov.	12	22,739	477	9,225	3,578	12,403	56,326	176,653
	Dis.	9	20,632	213	5,470	3,370	11,293	55,518	147,638
2023	Jan. ^{pf}	10	14,847	263	4,855	2,310	7,953	37,852	101,050
	Feb. ^{pf}	10	18,972	274	8,255	2,643	8,891	46,257	122,264
	Mac ^{pf}	26	46,221	258	7,231	3,632	12,224	38,088	92,849
	Apr. ^{pf}	10	20,311	362	6,539	2,733	9,314	27,422	62,509
	Mei ^{pf}	18	33,119	292	6,130	3,992	13,656	64,093	153,150
	Jun ^{pf}	8	15,568	340	7,284	2,591	8,804	42,852	102,545
	Jul. ^{pf}	9	16,851	139	3,027	2,860	9,400	41,988	98,908
	Ogos ^{pf}	12	23,018	138	8,404	2,533	7,864	76,192	181,440
	Sep. ^{pf}	5	9,244	420	7,039	3,071	9,488	47,529	110,458
	Okt. ^{pf}	7	13,769	479	8,216	3,111	9,570	56,904	134,956
	Nov. ^{pf}	19	19,782	510	9,974	3,187	9,541	60,172	144,020
	Dis. ^{pf}	12	20,492	478	9,026	2,435	7,133	48,584	116,857
2024	Jan. ^{pf}	9	14,472	145	4,120	3,597	10,792	57,047	133,469
	Feb. ^{pf}	4	4,369	115	3,170	1,917	5,411	28,572	68,799
	Mac ^p	8	11,701	279	8,418	2,823	8,086	49,148	112,507

16.4b Eksport Barangan Utama dan Terpilih - Sarawak (Samb.)

Exports of Major and Selected Commodities - Sarawak (Cont'd.)

Tempoh Period	Venir Keping		Papan Gentian		Urea		Barangan Lain Daripada Aluminium		
	Veneer Sheets		Fibreboard		Urea		Other Articles Of Aluminium		
	Meter padu <i>Cu.metre</i>	RM '000	Meter padu <i>Cu.metre</i>	RM '000	Tan metrik <i>Tonne</i>	RM '000	Tan metrik <i>Tonne</i>	RM '000	
2019	94,695	120,573	241,083	450,171	495,661	551,502	1,928	553,777	
2020	30,344	39,958	227,072	396,990	551,687	587,217	2,198	616,372	
2021	10,761	15,436	243,079	452,284	478,682	849,666	2,517	598,850	
2022	4,910	7,911	230,419	561,698	450,998	1,220,796	1,563	649,753	
2023 ^{pf}	11,263	19,703	202,672	485,155	332,705	548,067	1,170	545,703	

2022 ^f	Jan.	230	436	19,504	43,372	13,656	50,764	273	65,862
	Feb.	11	70	22,150	49,009	17,528	44,346	148	52,540
	Mac	111	455	23,591	58,621	38,652	110,306	198	70,536
	Apr.	7	38	19,477	49,137	31,389	111,388	141	57,765
	Mei	88	206	13,489	34,921	-	-	200	67,111
	Jun	-	-	19,647	49,537	41,443	113,756	127	66,380
	Jul.	95	246	17,466	44,649	60,397	149,291	142	78,941
	Ogos	123	325	19,725	49,146	32,651	79,837	147	71,973
	Sep.	534	570	20,774	50,859	72,836	183,429	51	27,857 ^a
	Okt.	1,167	2,297	21,741	52,041	21,404	62,853	46	28,272
	Nov.	1,206	1,309	16,598	40,458	57,837	165,129	62	46,692
	Dis.	1,337	1,958	16,258	39,945	63,205	149,696	28	15,824
2023	Jan. ^{pf}	504	660	18,642	46,369	50,945	101,506	77	35,656
	Feb. ^{pf}	1,469	2,376	20,391	48,820	29,550	47,376	144	63,614
	Mac ^{pf}	903	1,331	12,872	31,170	26,609	39,990	111	59,120
	Apr. ^{pf}	1,102	1,807	14,362	34,291	26,525	35,526	109	48,202
	Mei ^{pf}	1,456	3,114	15,465	38,480	48,326	70,505	113	44,390
	Jun ^{pf}	1,407	2,776	16,575	40,621	12,418	17,941	67	23,506
	Jul. ^{pf}	359	664	17,038	41,864	6,677	9,605	116	43,880
	Ogos ^{pf}	349	892	18,115	43,786	500	965 ^b	90	35,640
	Sep. ^{pf}	345	884	14,086	32,960	-	-	32	16,992
	Okt. ^{pf}	495	996	20,379	46,312	48,521	90,976	96	54,959
	Nov. ^{pf}	2,411	3,034	17,629	41,619	25,080	44,517	108	58,617
	Dis. ^{pf}	462	1,168	17,118	38,862	57,555	89,160	106	61,129
2024	Jan. ^{pf}	1,385	1,761	20,309	47,346	59,658	89,370	130	60,726
	Feb. ^{pf}	865	1,013	14,746	32,149	6,687	12,256 ^c	215	65,702
	Mac ^p	650	1,202	16,596	37,733	10,650	19,128	215	78,069

Nota / Note :

a : Penurunan nilai eksport Barangan lain daripada Aluminium disebabkan oleh pengurangan eksport *Disk Substrates* ke China
The decline in value of export for Other Articles of Aluminium is due to lower export Disk Substrates to China.

b : Penurunan nilai eksport bagi Urea disebabkan oleh penutupan kilang yang tidak dirancang.

16.5a Import Barangan Utama dan Terpilih – Sabah Imports of Major and Selected Commodities - Sabah

Tempoh Period	Beras Rice		Gula daripada bit atau tebu mentah Raw beet and cane sugar		Bir dan stout Beer and stout		Rokok Cigarettes		
	Tan metrik Tonne	RM `000	Tan metrik Tonne	RM `000	`000 Liter Litres	RM `000	Kilogram	RM `000	
	2019	190,558	328,659	67,212	175,948	18,485	301,577	800,849	121,758
2020	244,748	477,300	66,771	176,594	18,991	256,893	674,865	142,102	
2021	261,672	534,350	60,944	162,884	16,945	233,547	202,292	89,710	
2022	269,632	551,611	61,553	159,289	26,250	375,103	298,325	132,887	
2023 ^p	259,987	640,320	62,017	176,014	24,756	323,090	265,048	131,677	
<hr/>									
2022	Jan.	8,962	18,292	4,136	10,716	1,797	31,843	26,123	12,128
	Feb.	29,270	53,926	4,125	10,669	1,735	22,472	36,739	18,423
	Mac	14,821	29,448	3,519	9,053	3,193	32,739	14,188	12,039
	Apr.	14,398	28,427	7,816	20,490	2,013	28,793	13,696	4,949
	Mei	20,092	39,801	4,959	13,024	2,348	39,307	22,090	9,621
	Jun	41,629	84,998	4,452	11,190	3,082	40,829	57,230	17,278
	Jul.	32,515	68,293	5,022	13,173	2,616	45,469	22,019	8,300
	Ogos	21,102	43,194	6,115	15,441	3,291	50,932	20,144	9,479
	Sep.	22,179	48,253	5,974	15,136	2,366	33,967	24,531	12,974
	Okt.	24,855	52,642	6,627	17,388	1,539	18,075	8,172	4,280
	Nov.	18,997	41,671	4,131	10,865	834	9,499	17,344	6,415
	Dis.	20,813	42,667	4,676	12,143	1,438	21,178	36,049	17,001
2023 ^p	Jan.	20,700	42,511	2,977	7,866	2,818	31,053	5,287	1,282
	Feb.	3,257	10,537	5,575	14,546	1,664	21,275	12,420	4,440
	Mac	33,423	73,579	6,441	17,536	3,104	39,944	23,503	16,253
	Apr.	30,996	65,848	5,401	14,651	1,949	30,104	11,632	4,665
	Mei	28,974	61,683	4,345	11,843	1,869	20,045	26,873	14,948
	Jun	14,085	34,957	5,626	15,832	1,769	20,469	31,175	19,299
	Jul.	10,700	26,201	5,786	16,159	1,744	23,516	7,418	3,718
	Ogos	25,510	61,969	5,383	14,611	1,711	24,949	57,143	15,006
	Sep.	29,215	79,297	6,322	18,588	1,017	20,040	24,595	13,820
	Okt.	18,809	55,196	4,955	15,886	2,153	25,665	19,739	8,647
	Nov.	34,707	98,654	3,744	11,826	2,757	33,523	22,622	14,722
	Dis.	9,610	29,889	5,461	16,670	2,201	32,506	22,640	14,878
2024 ^p	Jan.	16,568	50,046	7,107	21,773	2,603	31,205	14,139	6,858
	Feb.	32,169	94,317	6,522	20,373	2,011	26,716	19,740	8,706
	Mac	18,929	57,027	6,933	21,613	1,819	25,344	25,438	15,568

16.5a Import Barangan Utama dan Terpilih – Sabah (Samb.) Imports of Major and Selected Commodities - Sabah (Cont'd.)

Tempoh Period	Minyak kelapa sawit mentah <i>Crude palm oil</i>		Keluaran petroleum bertapis <i>Refined Petroleum Products</i>		Baja, dikilangkan <i>Fertilizers, manufactured</i>		Keluaran besi, gelek rata atau keluli <i>Flat-rolled products of iron or steel</i>		
	Tan metrik <i>Tonne</i>	RM `000	'000 Tan metrik <i>Tonne</i>	RM `000	Tan metrik <i>Tonne</i>	RM `000	Tan metrik <i>Tonne</i>	RM `000	
	2019	345,240	700,767	2,254	4,712,600	797,736	793,969	124,969	392,233
2020	146,951	404,335	1,732	2,866,402	682,442	680,394	97,795	299,006	
2021	19,886	74,993	1,309	2,964,496	1,105,183	1,324,829	116,942	529,617	
2022	15,504	61,895	1,003	4,578,929	732,713	1,637,901	111,538	569,048	
2023 ^p	12,794	49,972	1,145	4,671,142	618,713	968,094	138,760	576,232	
<hr/>									
2022	Jan.	-	-	101	312,088	84,508	161,113	5,402	32,112
	Feb.	-	-	59	206,014	45,758	94,692	6,375	34,113
	Mac	-	-	84	325,573	96,733	215,456	8,553	45,071
	Apr.	-	-	92	459,979	53,483	107,554	4,083	22,092
	Mei	-	-	102	539,923	65,699	118,296	9,869	58,141
	Jun	-	-	62	336,015	87,874	210,331	14,578	76,825
	Jul.	-	-	54	298,253	35,994	70,116	13,227	73,482
	Ogos	-	-	45	230,602	101,310	268,808	8,923	50,301
	Sep.	-	-	118	560,184	53,908	142,103	6,292	34,079
	Okt.	-	-	83	380,370	46,762	68,628	10,179	45,208
	Nov.	8,503	35,490	122	599,199	20,428	66,574	17,517	67,820
	Dis.	7,001	26,405	81	330,729	40,256	114,229	6,539	29,804
2023 ^p	Jan.	7,491	30,480	97	374,835	63,655	130,951	9,968	43,260
	Feb.	-	-	63	259,310	51,553	61,890	9,228	33,588
	Mac	-	-	138	534,985	13,011	24,730	11,103	42,895
	Apr.	-	-	89	364,624	33,896	52,419	16,123	66,886
	Mei	-	-	107	399,254	90,989	143,436	6,176	30,234
	Jun	-	-	98	371,677	44,508	66,831	11,277	53,456
	Jul.	-	-	54	209,618	49,041	79,026	13,176	50,465
	Ogos	1,806	6,371	87	353,168	54,979	83,787	8,855	39,051
	Sep.	-	-	160	698,755	42,945	79,067	8,769	38,670
	Okt.	-	-	94	429,016	81,198	121,622	21,334	78,171
	Nov.	3,496	13,121	72	320,055	75,087	97,276	13,798	62,434
	Dis.	-	-	87	355,844	17,851	27,058	8,952	37,121
2024 ^p	Jan.	3,043	11,255	136	527,833	104,440	140,189	6,803	26,982
	Feb.	-	-	105	423,335	63,190	84,118	17,680	65,938
	Mac	-	-	60	247,128	35,909	53,261	6,151	27,276

16.5a Import Barangan Utama dan Terpilih – Sabah (Samb.)

Imports of Major and Selected Commodities - Sabah (Cont'd.)

Tempoh Period	Batang pipih, batang bulat dsb. daripada besi atau keluli		Saluran, paip dan pasangan besi atau keluli		Jentera-jentera penggali, perata, penolak, dll.		Motokar sudah dipasang (termasuk baru dan lama)		
	<i>Iron or steel bars, rods, etc.</i>		<i>Tubes, pipes and fittings of iron or steel</i>		<i>Excavators, leveller's, bulldozers, etc.</i>		<i>Motor cars, completely built-up (include new and used)</i>		
	Tan metrik <i>Tonne</i>	RM `000	Tan metrik <i>Tonne</i>	RM `000	Unit	RM `000	Unit	RM `000	
2019	132,357	327,441	111,027	767,680	835	213,130	27,947	1,134,738	
2020	85,151	205,634	94,554	571,078	730	130,095	30,294	1,173,180	
2021	104,327	350,093	62,945	444,304	1,669	275,919	35,816	1,174,574	
2022	120,800	422,394	82,774	467,445	2,516	531,090	42,435	1,541,552	
2023 ^p	136,724	442,959	91,556	655,877	4,790	477,376	43,665	1,809,982	
<hr/>									
2022	Jan.	6,986	25,999	4,294	26,342	218	50,958	3,527	101,222
	Feb.	6,505	23,685	3,825	18,954	133	27,061	1,975	67,921
	Mac	11,801	43,088	6,866	32,276	286	58,619	4,547	173,933
	Apr.	5,595	24,691	2,868	19,515	180	37,887	2,438	90,800
	Mei	10,258	35,299	4,224	25,977	184	38,902	3,517	125,332
	Jun	11,385	47,958	12,253	42,897	222	45,946	4,798	151,840
	Jul.	10,945	40,505	8,353	34,901	195	33,928	3,064	100,430
	Ogos	9,454	34,312	6,776	41,381	175	38,880	3,794	140,026
	Sep.	7,910	26,888	8,233	40,186	238	44,964	3,535	132,404
	Okt.	12,661	33,061	9,304	54,285	324	68,145	4,214	171,662
	Nov.	12,114	40,263	10,376	66,997	178	38,748	3,588	149,939
	Dis.	15,186	46,644	5,404	63,733	183	47,051	3,438	136,044
2023 ^p	Jan.	9,897	33,151	7,429	41,548	162	34,789	3,414	134,470
	Feb.	9,831	31,054	4,304	26,941	151	33,966	3,340	128,662
	Mac	11,627	37,304	5,989	34,618	269	45,399	3,427	132,133
	Apr.	11,099	40,947	8,036	37,767	315	34,960	3,595	165,635
	Mei	5,926	21,775	6,868	36,450	192	39,002	3,004	138,545
	Jun	8,774	28,735	10,872	79,926	343	29,969	3,687	172,675
	Jul.	16,695	51,594	4,756	33,351	314	52,594	3,854	157,082
	Ogos	18,922	59,816	12,865	105,552	328	45,290	3,840	162,095
	Sep.	14,544	43,285	5,637	41,289	1,753	44,879	3,482	141,750
	Okt.	9,584	30,652	10,964	79,760	349	44,082	4,635	182,936
	Nov.	10,941	35,841	9,784	101,571	219	47,111	2,776	112,663
	Dis.	8,882	28,804	4,053	37,104	395	25,335	4,611	181,337
2024 ^p	Jan.	10,878	34,998	8,816	77,071	2,865	34,010	3,984	170,944
	Feb.	14,156	45,577	7,362	48,230	187	38,482	5,223	270,162
	Mac	6,151	27,276	7,387	55,149	213	33,650	5,149	223,580

16.5a Import Barangan Utama dan Terpilih – Sabah (Samb.)

Imports of Major and Selected Commodities - Sabah (Cont'd.)

Tempoh Period	Lain-lain kenderaan penumpang bermotor, sudah dipasang (termasuk baru dan lama)		Motorbas dan kenderaan barang, sudah dipasang (termasuk baru dan lama)		Pakaian dan segala kelengkapan pakaian		Alat-alat untuk jentera pembinaan dan perlombongan, t.s.t.l.		
	Unit	RM `000	Unit	RM `000	Unit	RM `000	Unit	RM `000	
2019	11,837	938,781	8,494	939,141	-	580,860	-	475,895	
2020	9,211	688,969	6,364	687,555	-	425,165	-	393,185	
2021	13,427	1,026,404	8,405	918,838	-	443,529	-	299,878	
2022	20,003	1,522,929	12,528	1,387,624	-	802,105	-	376,489	
2023 ^P	19,679	1,653,551	14,952	1,796,454	-	993,310	-	447,714	
<hr/>									
2022	Jan.	1,429	102,727	1,208	129,909	-	58,259	-	20,676
	Feb.	919	71,697	523	57,703	-	34,941	-	17,209
	Mac	1,641	134,714	1,450	157,489	-	59,984	-	20,310
	Apr.	940	70,829	580	66,390	-	75,594	-	18,329
	Mei	1,586	125,608	1,127	120,335	-	49,326	-	66,611
	Jun	1,800	135,642	877	103,043	-	65,157	-	26,254
	Jul.	1,411	120,121	784	85,125	-	71,679	-	30,216
	Ogos	3,271	164,847	1,145	128,975	-	78,068	-	34,911
	Sep.	2,051	182,148	1,427	152,643	-	78,006	-	52,874
	Okt.	1,976	168,873	1,227	138,013	-	67,311	-	29,480
	Nov.	1,618	139,499	1,094	120,445	-	85,150	-	24,393
	Dis.	1,361	106,224	1,086	127,554	-	78,631	-	35,224
2023 ^P	Jan.	1,605	128,935	1,036	122,444	-	78,531	-	29,365
	Feb.	1,828	150,764	1,176	138,454	-	66,425	-	28,821
	Mac	1,832	154,543	1,182	137,526	-	100,469	-	30,011
	Apr.	1,737	156,915	939	104,181	-	75,968	-	29,970
	Mei	1,178	91,724	1,060	125,487	-	62,711	-	41,396
	Jun	1,291	111,166	1,163	134,470	-	76,427	-	45,634
	Jul.	1,821	162,422	1,611	187,995	-	76,188	-	35,426
	Ogos	1,632	137,940	1,275	163,429	-	76,106	-	52,572
	Sep.	1,651	131,188	1,437	188,884	-	69,795	-	34,730
	Okt.	2,015	183,003	1,362	163,131	-	95,046	-	45,041
	Nov.	1,400	115,102	1,219	149,656	-	99,442	-	41,282
	Dis.	1,689	129,847	1,492	180,795	-	116,202	-	33,465
2024 ^p	Jan.	832	60,885	920	115,948	-	115,070	-	42,308
	Feb.	1,092	91,242	1,311	166,699	-	113,810	-	38,195
	Mac	1,497	121,610	1,256	148,615	-	129,127	-	32,282

16.5b Import Barangan Utama dan Terpilih - Sarawak Imports of Major and Selected Commodities - Sarawak

Tempoh Period	Beras		Gula daripada bit atau tebu		Gandum belum dikilang		Jagung (Termasuk Jagung Manis)		
	Rice		Raw beet and cane sugar		Wheat, unmilled		Maize (Incl. Sweet Corn)		
	Tan metrik Tonne	RM `000	Tan metrik Tonne	RM `000	Tan metrik Tonne	RM `000	Tan metrik Tonne	RM `000	
2019	128,991	229,786	70,900	179,242	97,654	123,515	367,304	355,144	
2020	153,577	327,068	66,865	170,458	111,834	132,771	364,083	356,401	
2021	159,402	342,992	55,854	147,119	77,097	103,505	370,908	499,074	
2022	164,621	362,196	64,499	177,280	109,851	208,449	320,053	545,898	
2023 ^{pf}	152,721	400,611	60,200	178,443	96,298	165,600	324,369	472,581	

2022 ^f	Jan.	6,139	13,486	6,108	16,302	13,637	22,077	18,808	27,880
	Feb.	9,879	20,989	4,280	11,529	20,930	33,494	33,008	49,763
	Mac	10,874	22,280	4,454	12,093	5,036	8,262	20,472	32,675
	Apr.	6,435	13,612	8,688	23,725	16,360	27,821	33,654	57,171
	Mei	25,164	52,323	5,080	14,037	4,061	7,864	42,753	79,462
	Jun	9,727	21,717	5,986	16,444	4,077	7,171	18,882	36,044
	Jul.	12,587	29,652	6,123	16,915	18,357	39,837	43,443	78,292
	Ogos	18,802	39,021	5,348	14,939	1,484	3,546	33,675	58,709
	Sep.	15,562	36,201	5,552	15,354	6,787	15,000	18,379	31,248
	Okt.	24,127	52,945	3,446	9,611	4,464	10,166	26,983	46,076 ^a
	Nov.	15,950	37,340	5,393	15,021	11,937	27,903	3,527	5,782 ^a
	Dis.	9,374	22,631	4,040	11,310	2,721	5,308	26,468	42,795
2023	Jan. ^{pt}	1,420	4,253	4,130	11,417	9,768	20,228	45,567	72,311
	Feb. ^{pf}	2,061	7,221	2,548	7,059	9,918	16,629	26,014	37,755
	Mac ^{pt}	4,735	9,917	7,635	21,372	14,258	25,509	45,028	73,923
	Apr. ^{pf}	25,522	57,654	4,053	11,293	1,902	3,864 ^b	3,977	5,747 ^c
	Mei ^{pt}	19,711	45,432	4,153	11,811	3,676	6,547	41,406	63,099
	Jun ^{pt}	3,241	10,296	4,767	13,740	13,505	22,935	13,397	20,453
	Jul. ^{pt}	10,054	24,898	7,319	21,153	11,959	19,430	13,511	19,496
	Ogos ^{pt}	17,966	45,884	6,121	18,123	2,345	3,700	38,693	53,966
	Sep. ^{pt}	14,295	39,859	4,787	15,094	5,862	9,321	32,515	42,876
	Okt. ^{pt}	17,414	47,723	4,076	12,806	6,408	10,377	18,711	23,946
	Nov. ^{pt}	30,927	89,998	4,443	14,911	11,534	18,716	32,815	42,668
	Dis. ^{pf}	5,374	17,475	6,168	19,664	5,163	8,343	12,736	16,341
2024	Jan. ^{pt}	13,490	39,880	7,915	26,261	4,544	7,568	34,423	45,033
	Feb. ^{pf}	14,853	44,908	4,842	15,340	1,519	2,371	7,608	8,925 ^d
	Mac ^p	8,052	27,042	6,271	19,642	24,623	39,200 ^e	42,150	56,824

16.5b Import Barangan Utama dan Terpilih - Sarawak (Samb.) Imports of Major and Selected Commodities - Sarawak (Cont'd.)

Tempoh Period	Bahan Makanan Untuk Binatang (Tidak Termasuk Bijian Belum Dikilang) <i>Feeding Stuffs For Animals (Excl. Unmilled Cereals)</i>		Minuman Tanpa Alkohol <i>Non-Alcoholic Beverages</i>		Keluaran Petroleum Bertapis <i>Refined Petroleum product</i>		Baja dikilangkan <i>Fertilizer, manufactured</i>		
	Tan metrik <i>Tonne</i>	RM `000	'000 Liter <i>Litre</i>	RM `000	'000 Tan metrik <i>Tonne</i>	RM `000	Tan metrik <i>Tonne</i>	RM `000	
	2019	199,438	459,770	140,112	410,439	954	2,241,293	768,438	932,891
2020	195,357	477,685	128,426	373,385	802	1,619,075	840,086	947,579	
2021	215,923	609,673	143,493	421,563	976	2,656,908	853,455	1,146,191	
2022	186,931	643,056	172,625	532,435	1,114	5,134,186	912,354	2,250,843	
2023 ^{pf}	192,213	644,214	155,203	508,106	1,283	5,175,929	853,402	1,494,637	

2022 ^f	Jan.	16,760	48,694	15,865	45,279	89	284,526	91,886	184,193
	Feb.	21,482	63,979	12,028	36,715	105	377,881	122,588	259,086
	Mac	17,955	62,226	12,376	39,167	107	458,215	73,370	128,673
	Apr.	17,586	59,427	14,157	41,367	78	376,892	101,492	231,277
	Mei	6,352	29,376	15,500	44,469	69	351,428	71,463	186,613
	Jun	27,766	92,573	15,565	47,040	98	567,846	62,672	152,515
	Jul.	9,703	40,451	15,567	47,926	123	670,068	101,331	295,970
	Ogos	24,445	78,384	14,636	45,614	88	416,197	60,444	163,039
	Sep.	5,220	27,210	14,279	44,031	105	509,231	60,993	157,569
	Okt.	26,862	88,076	12,959	42,413	71	327,527	63,395	196,506
	Nov.	7,342	30,565	14,919	48,411	76	341,426	63,895	223,282
	Dis.	5,459	22,095	14,772	50,003	106	452,948	38,825	72,120
2023	Jan. ^{pt}	28,377	82,032	11,300	36,992	99	377,478	97,297	213,806
	Feb. ^{pf}	20,772	63,367	9,591	33,175	104	407,319	36,837	69,365
	Mac ^{pt}	9,367	35,514	15,094	47,139	92	371,224	67,415	140,530
	Apr. ^{pf}	20,567	70,883	11,796	38,021	73	302,115	79,669	122,003
	Mei ^{pt}	8,993	36,608	14,457	45,314	124	464,989	68,887	163,401
	Jun ^{pt}	23,274	73,198	9,868	34,665	119	435,276	80,944	130,683
	Jul. ^{pt}	9,773	36,471	11,406	40,279	96	368,359	91,615	150,391
	Ogos ^{pt}	24,706	74,553	12,901	41,903	107	448,762	78,698	128,045
	Sep. ^{pt}	9,087	34,972	11,483	38,875	94	413,934	41,804	75,552
	Okt. ^{pt}	7,761	33,047	12,899	42,673	161	710,455	75,661	112,972
	Nov. ^{pt}	22,253	70,515	14,982	48,762	113	480,866	84,321	98,907
	Dis. ^{pf}	7,282	33,054	19,426	60,308	101	395,153	50,254	88,983
2024	Jan. ^{pt}	22,087	72,804	15,038	48,959	83	326,951	109,982	131,334
	Feb. ^{pf}	6,351	27,279	11,029	37,626	113	423,882	97,425	141,891
	Mac ^p	26,326	80,539	11,884	37,676	114	446,336	96,673	118,110

a: Penurunan nilai import Jagung (termasuk Jagung Manis) dipengaruhi oleh penjadualan perkapalan.
The decrease in the import value of Maize (including Sweet Corn) is affected by the shipment schedule.

b: Penurunan nilai import bagi Gandum belum dikilang disebabkan oleh pengurangan import *Australian Premium White Wheat*.
The decline in value of imports for Wheat, Unmilled is due to a reduction in the import of Australian Premium White Wheat.

c & d: Penurunan nilai import Jagung (termasuk Jagung Manis) dipengaruhi oleh penjadualan perkapalan.
The decrease in the import value of Maize (including Sweet Corn) is affected by the shipment schedule.

e: Peningkatan nilai import bagi Gandum belum dikilang disebabkan oleh kenaikan import *Australian Premium White Wheat* dan *Australian Hard Wheat*.
The increase in import value for Wheat, Unmilled is due to the rise in the import of Australian Premium White Wheat and Australian Hard Wheat.

16.5b Import Barangan Utama dan Terpilih - Sarawak (Samb.)

Imports of Major and Selected Commodities - Sarawak (Cont'd.)

Tempoh Period	Keluaran besi gelek rata atau keluli		Batang pipih, batang bulat dsb daripada besi atau keluli		Tiub, Paip dan Kelengkapannya daripada Besi dan Keluli		Struktur dan Bahagian Struktur, tstl., Besi, Keluli atau Aluminium		
	<i>Flat-rolled products of iron or steel</i>		<i>Iron and steel bars, rods, etc</i>		<i>Tubes, Pipes, Hollow Fittings Of Iron Or Steel</i>		<i>Structures and Part of Structures, n.e.s, of Iron, Steel/Aluminium</i>		
	Tan metrik <i>Tonne</i>	RM `000	Tan metrik <i>Tonne</i>	RM `000	Tan metrik <i>Tonne</i>	RM `000	Tan metrik <i>Tonne</i>	RM `000	
2019	165,848	523,069	210,639	532,949	94,382	470,351	75,729	496,487	
2020	141,914	418,883	157,868	388,681	126,300	528,215	77,259	521,310	
2021	113,151	524,201	133,162	453,635	112,613	553,833	62,920	1,171,152	
2022	115,661	588,699	209,916	758,212	106,997	595,748	98,751	766,345	
2023 ^{pf}	144,737	606,657	228,559	779,900	156,553	951,598	150,766	1,989,062	
2022	Jan.	6,141	33,214	16,055	59,328	7,477	41,796	5,319	39,315
	Feb.	8,736	44,546	13,284	50,899	3,163	22,454	4,336	34,146
	Mac	9,932	47,859	13,999	51,608	8,035	40,092	7,923	72,308
	Apr.	5,095	27,649	24,204	91,364	11,478	86,878	7,612	60,715
	Mei	17,544	88,509	18,995	78,005	4,146	27,778	7,610	60,689
	Jun	8,528	46,734	15,580	63,879	9,046	54,840	8,917	62,536
	Jul.	12,251	68,086	8,866	33,421	5,120	40,180	7,217	59,337
	Ogos	12,883	69,203	17,749	62,495	5,658	37,547	7,117	65,203
	Sep.	6,757	34,228	15,753	53,995	7,080	42,762	11,601	88,262
	Okt.	8,040	37,136	18,877	60,630	15,770	68,425	10,810	65,953
	Nov.	8,088	37,137	21,313	78,828	21,763	88,966	9,761	81,968
	Dis.	11,667	54,397	22,241	73,760	8,260	44,031	8,251	58,449
2023	Jan. ^{pf}	8,929	34,145	9,640	33,478	4,665	28,943	6,583	54,093
	Feb. ^{pf}	9,866	36,270	14,341	47,224	5,144	30,356	7,051	46,819
	Mac ^{pf}	16,777	68,985	24,466	86,540	19,790	153,234	10,272	80,254
	Apr. ^{pf}	10,556	44,558	19,940	70,590	7,944	51,437	8,338	80,283
	Mei ^{pf}	15,584	69,041	15,793	67,471	10,557	63,407	33,063	389,715
	Jun ^{pf}	10,006	46,234	11,863	41,551	32,957	151,657	7,702	56,080
	Jul. ^{pf}	12,312	51,919	16,426	55,522	39,889	180,504	6,429	43,419
	Ogos ^{pf}	9,535	42,858	17,835	59,748	7,797	61,610	34,510	989,518 ^a
	Sep. ^{pf}	8,063	35,709	26,349	87,571	7,154	50,281	13,066	78,934
	Okt. ^{pf}	16,751	67,162	28,008	87,208	7,468	73,118	8,775	60,766
	Nov. ^{pf}	15,616	65,677	22,022	71,660	6,847	51,905	8,459	66,633
	Dis. ^{pf}	10,740	44,083	21,747	70,300	6,342	55,147	6,518	42,548
2024	Jan. ^{pf}	15,353	59,622	18,078	61,043	7,595	50,595	6,157	46,200
	Feb. ^{pf}	11,403	47,004	17,007	56,323	8,192	71,682	4,596	31,934
	Mac ^p	13,424	55,103	14,893	53,641	8,042	68,323	23,535	386,168 ^b

16.5b Import Barangan Utama dan Terpilih - Sarawak (Samb.)

Imports of Major and Selected Commodities - Sarawak (Cont'd.)

Tempoh Period	Jentera-jentera Penggali, Perata, Penolak DLL		Mesin Automotik Data Prosesan Dan Unit-unit lainnya		Motokar Sudah Dipasang		Motorbas Dan Kenderaan Barang, Sudah Dipasang		
	<i>Excavators, Levellers, Bulldozers Etc</i>		<i>Automatic Data Processing Machines & Unit Thereof</i>		<i>Motor Cars, CBU</i>		<i>Motor Buses & Goods Vehicles, CBU</i>		
	Unit	RM `000	Unit	RM `000	Unit	RM `000	Unit	RM `000	
2019	2,307	321,440	409,940	107,008	35,140	1,945,155	8,337	927,483	
2020	1,523	281,505	271,490	115,634	38,912	1,994,972	7,715	835,381	
2021	3,245	471,939	918,004	184,292	42,960	2,236,518	8,468	949,902	
2022	4,065	613,375	248,320	149,192	52,280	2,878,525	12,704	1,384,082	
2023 ^{pf}	4,379	474,045	271,923	158,304	52,463	3,214,385	13,126	1,604,660	
2022	Jan.	308	63,549	10,432	12,911	3,656	184,854	1,266	133,598
	Feb.	155	24,178	15,156	7,032	1,704	105,606	539	61,717
	Mac	308	65,340	11,370	9,223	6,267	334,640	1,460	151,079
	Apr.	180	27,657	5,929	6,109	3,155	163,557	630	66,297
	Mei	238	49,546	10,926	19,207	5,367	281,622	1,169	131,903
	Jun	427	59,415	40,604	10,424	3,969	204,987	726	83,110
	Jul.	389	36,103	29,681	15,797	4,022	230,924	908	95,443
	Ogos	559	45,891	29,614	12,056	4,934	279,592	1,234	132,103
	Sep.	367	77,361	32,270	15,377	4,957	281,316	1,128	122,461
	Okt.	280	53,248	27,007	23,441	4,148	262,474	1,358	151,283
	Nov.	610	49,222	28,556	10,231	5,308	290,387	1,120	120,821
	Dis.	244	61,863	6,775	7,823	4,793	258,567	1,166	134,267
2023	Jan. ^{pf}	331	28,963	26,632	6,249	3,054	195,942	1,217	143,079
	Feb. ^{pf}	330	28,170	10,597	8,619	4,728	273,946	1,088	128,458
	Mac ^{pf}	181	24,059	45,163	8,540	5,121	303,221	1,411	165,197
	Apr. ^{pf}	447	51,913	43,515	21,127	4,004	237,870	990	114,199
	Mei ^{pf}	382	48,090	22,887	14,983	3,270	206,158	927	127,614
	Jun ^{pf}	178	32,928	6,231	15,497	5,952	282,489	1,078	135,363
	Jul. ^{pf}	423	59,814	7,543	11,136	4,298	258,345	899	102,407
	Ogos ^{pf}	601	74,515	11,084	19,954	4,470	265,558	1,057	156,826
	Sep. ^{pf}	262	36,821	16,401	9,280	4,384	277,753	1,364	161,852
	Okt. ^{pf}	571	45,558	41,887	15,076	4,904	277,054	1,011	121,612
	Nov. ^{pf}	188	22,559	18,719	19,376	3,781	390,187	864	103,248
	Dis. ^{pf}	485	20,656	21,264	8,467	4,497	245,862	1,220	144,806
2024	Jan. ^{pf}	240	26,046	56,743	27,934	5,479	305,953	1,141	135,764
	Feb. ^{pf}	307	24,911	45,564	14,101	5,530	322,948	1,087	137,450
	Mac ^p	283	36,303	20,426	9,391	5,536	306,072	918	103,674

a & b: Peningkatan nilai Struktur dan Bahagian Struktur, tstl., Besi, Keluli atau Aluminium disebabkan oleh Projek Pembinaan Minyak dan Gas.

The increased value of Structures and Parts of Structures, n.e.s., of Iron, Steel/ Aluminium due to oil and gas project development.

16.6a Eksport mengikut Kumpulan Negara/ Negara, Sabah

Exports by Country Grouping/ Country, Sabah

Kumpulan Negara/ Negara Country Grouping/ Country	2021	2022	2023 ^P	2024 Mac
	RM '000			
AFRIKA UTARA	138,887	52,775	1,542	34
<i>NORTH AFRICA</i>				
Algeria	25,197	62	49	6
Egypt	111,662	52,664	1,434	28
Negara-Negara Lain/ <i>Others</i>	2,027	49	59	-
NEGARA-NEGARA LAIN DI AFRIKA	1,083,159	501,449	838,082	190,191
<i>OTHER AFRICA</i>				
Kenya	705,591	228,250	483,208	-
Liberia	-	-	10,231	-
Nigeria	43,602	408	1,391	*
South Africa	39,653	21,972	59,619	2,846
Negara-Negara Lain/ <i>Others</i>	294,314	250,819	283,633	187,345
AMERIKA TENGAH & SELATAN	382,989	420,905	261,936	14,993
<i>CENTRAL & SOUTH AMERICA</i>				
Brazil	54,186	40,929	15,005	9,011
Chile	114,666	73,699	126	-
Mexico	154,913	114,453	100,551	5,247
Negara-Negara Lain/ <i>Others</i>	59,224	191,823	146,255	735
AMERIKA UTARA	1,139,850	770,307	413,063	69,039
<i>NORTH AMERICA</i>				
Canada	12,602	8,250	12,534	2,616
United States	1,127,248	762,057	400,530	66,423
Negara-Negara Lain/ <i>Others</i>	-	-	-	-
ASIA BARAT	45,224	413,697	100,573	5,392
<i>WEST ASIA</i>				
Iraq	4,212	4,564	24,621	1,385
Jordan	4,253	3,627	5,162	-
Kuwait	1,272	768	4,376	48
Lebanon	1,012	396	2,956	-
Saudi Arabia	16,996	279,119	24,543	1,875
United Arab Emirates	10,354	72,846	31,173	1,565
Negara-Negara Lain/ <i>Others</i>	7,126	52,378	7,742	518
ASIA SELATAN	4,406,604	7,005,461	4,660,309	447,307
<i>SOUTH ASIA</i>				
Bangladesh	1,905	85,624	172,636	-
India	3,544,417	5,922,435	3,689,327	327,992
Pakistan	846,661	846,998	719,387	113,277
Sri Lanka	704	90,079	8,425	287
Negara-Negara Lain/ <i>Others</i>	12,916	60,325	70,534	5,751
ASIA TENGGARA	26,752,742	40,426,795	35,072,964	3,378,723
<i>SOUTH EAST ASIA</i>				
Brunei Darussalam	1,403,318	2,464,508	984,055	37,871
Indonesia	815,730	740,837	628,220	89,213
Myanmar	38,714	71,125	23,469	*
Philippines	2,773,766	3,801,002	2,217,647	164,243
Singapore	1,201,856	1,668,800	944,483	19,181
Thailand	1,929,663	3,466,118	4,715,570	606,493
Viet Nam	1,086,269	1,581,726	1,597,522	255,237

16.6a Eksport mengikut Kumpulan Negara/ Negara, Sabah (Samb.)

Exports by Country Grouping/ Country, Sabah (Cont'd.)

Kumpulan Negara/ Negara Country Grouping/ Country	2021	2022	2023	2024 Mac
	RM '000			
Malaysia, Peninsular	16,378,358	25,101,561	22,082,698	1,975,134
Malaysia, Sabah	-	-	-	-
Malaysia, Sarawak	1,123,412	1,527,234	1,875,903	229,598
Negara-Negara Lain/Others	1,657	3,883	3,397	1,753
TIMUR LAUT ASIA	13,266,616	18,315,516	15,558,952	1,197,775
<i>NORTH EAST ASIA</i>				
China	7,574,472	8,525,817	7,567,958	599,173
Hong Kong	191,749	85,826	87,002	4,074
Japan	2,095,889	4,037,615	3,115,642	184,622
Korea, Republic Of	1,944,361	3,997,902	3,430,590	380,283
Taiwan, Province of China	1,459,928	1,668,299	1,357,751	29,622
Negara-Negara Lain/Others	216	58	9	1
KESATUAN EROPAH	3,379,147	4,293,314	2,683,263	160,679
<i>EUROPEAN UNION E.U.</i>				
Belgium	7,768	6,500	23,522	376
Germany	4,990	154,157	134,754	32,764
Italy	307,925	397,678	451,727	733
Netherlands	2,892,920	2,979,240	1,830,164	112,854
Spain	158,899	580,376	230,212	12,672
Negara-Negara Lain/Others	6,645	175,364	12,884	1,280
NEGARA-NEGARA LAIN DI EROPAH				
<i>OTHER EUROPE</i>	309,919	229,995	255,757	5,125
Norway	12,274	5,819	16,993	632
Switzerland	5,962	293	169	-
Turkiye	266,500	188,161	207,249	1,195
United Kingdom ^a	25,183	35,716	31,344	3,297
Negara-Negara Lain/Others	-	5	2	-
KOMANWEL NEGARA-NEGARA MERDEKA				
<i>COMMONWEALTH OF INDEPENDENT STATES</i>	36,225	50,329	2,215	150
Azerbaijan	5,438	1,236	1,188	-
Russian Federation	1,709	1,476	521	150
Negara-Negara Lain/Others	29,078	47,617	506	*
OCEANIA	4,723,205	4,613,962	2,957,031	60,642
Australia	4,057,889	4,361,758	2,790,749	60,187
New Zealand	593,155	236,168	159,845	200
Negara-Negara Lain/Others	72,161	16,036	6,437	255
NEGARA-NEGARA LAIN, t.t.t.l	1	*	-	-
<i>OTHER COUNTRIES, n.e.s</i>				
JUMLAH BESAR	55,664,568	77,094,504	62,805,687	5,530,048
GRAND TOTAL				

* Terlalu kecil /Negligible

^a Bermula 1 Februari 2020, United Kingdom bukan lagi sebahagian daripada Kesatuan Eropah.

As of 1 February 2020, the United Kingdom is no longer part of the European Union.

16.6b Eksport mengikut Kumpulan Negara/ Negara, Sarawak

Exports by Country Grouping/ Country, Sarawak

Kumpulan Negara/ Negara Country Grouping/ Country	2021 ^f	2022 ^f	2023 ^{pf}	2024 ^p Mac
	RM '000			
AFRIKA UTARA	311,100	609,962	244,841	139,811
<i>NORTH AFRICA</i>				
Algeria	1,214	31,760	6,000	-
Egypt	306,326	576,102	205,387	110,572
Morocco	-	1,971	33,423	-
Lain-Lain/ <i>Others</i>	3,561	128	30	29,239
NEGARA-NEGARA LAIN DI AFRICA	4,682,072	6,168,509	5,267,707	477,548
<i>OTHER COUNTRIES IN AFRICA</i>				
Ghana	282,400	187,343	61,919	90
Liberia	411	-	-	-
Mozambique	650,306	755,127	372,604	45,442
Nigeria	616,491	634,286	803,896	55,432
South Africa, Rep. of	333,925	324,970	170,011	67,085
Tanzania, United Rep. of	526	343,647	452,294	79,555
Lain-Lain/ <i>Others</i>	2,798,013	3,923,138	3,406,982	229,945
AMERIKA TENGAH & SELATAN	347,449	493,269	325,992	38,676
<i>CENTRAL & SOUTH AMERICA</i>				
Argentina	564	659	256	-
Brazil	101,909	96,751	15,749	2,216
Mexico	123,717	234,989	233,340	31,294
Lain-Lain/ <i>Others</i>	121,259	160,865	76,647	5,166
AMERIKA UTARA	1,330,106	1,690,552	1,257,944	110,747
<i>NORTH AMERICA</i>				
Canada	14,495	11,125	9,085	6,415
U.S.A.	1,315,611	1,679,427	1,248,858	104,332
Lain-Lain/ <i>Others</i>	-	-	-	-
ASIA BARAT	1,334,444	995,039	1,004,771	53,665
<i>WEST ASIA</i>				
Jordan	3,259	3,460	681	269
Oman	124,225	48,545	25,431	1,397
Saudi Arabia	827,518	744,109	586,545	6,196
United Arab Emirates	187,387	89,751	114,922	29,747
Yemen, Republic of	122,391	75,307	120,929	9,932
Lain-Lain/ <i>Others</i>	69,664	33,867	156,263	6,124
ASIA SELATAN	9,450,293	14,367,652	11,342,127	862,542
<i>SOUTH ASIA</i>				
Bangladesh	126,513	375,709	523,010	260
India	9,140,572	13,823,640	10,760,599	769,258
Pakistan	117,696	63,493	56,470	91,991
Lain-Lain/ <i>Others</i>	65,512	104,809	2,048	1,034
ASIA TENGGARA	11,200,066	17,459,559	17,128,365	1,781,371
<i>SOUTH EAST ASIA</i>				
Brunei Darussalam	963,661	2,877,186	3,539,358	382,257
Indonesia, Republic of	1,267,569	1,171,966	1,468,281	87,174
Philippines	720,622	605,958	591,414	36,420
Singapore, Republic of	1,280,435	1,798,140	2,110,718	154,386
Thailand	2,999,916	6,283,021	5,132,097	811,251
Viet Nam, Socialist Rep. of	3,757,377	4,433,852	3,953,139	306,846
Lain-Lain/ <i>Others</i>	210,487	4,723,289	333,358	3,036
MALAYSIA	15,467,456	20,882,685	18,461,808	1,001,711
Malaysia Peninsular	14,960,014	20,626,120	18,010,352	982,042
Malaysia Sabah	507,442	256,566	451,456	19,669
Malaysia Sarawak	-	-	-	-

16.6b Eksport mengikut Kumpulan Negara/ Negara, Sarawak (Samb.)

Exports by Country Grouping/ Country, Sarawak (Cont'd.)

Kumpulan Negara/ Negara Country Grouping/ Country	2021 ^f	2022 ^f	2023 ^{pf}	2024 ^p Mac
	RM `000			
TIMUR LAUT ASIA	50,371,914	78,209,415	65,382,978	6,447,877
<i>NORTH EAST ASIA</i>				
China, People's Republic of	18,633,490	24,457,803	18,831,620	1,568,958
Hong Kong, SAR	799,020	503,051	658,088	95,299
Japan	20,220,020	34,646,289	28,602,222	2,912,315
Korea, Republic of	8,663,338	15,362,647	14,652,935	1,737,522
Taiwan	2,054,019	3,234,483	2,636,071	133,524
Lain-Lain/ <i>Others</i>	2,028	5,142	2,041	258
KESATUAN EROPAH	3,089,854	4,647,425	3,912,395	308,216
<i>EUROPEAN UNION</i>				
Germany, Federal Republic of	748,961	850,151	817,037	85,050
Italy	831,618	962,646	312,310	11,231
Netherlands	1,000,588	1,858,529	1,656,820	84,766
Spain	82,721	583,491	504,762	41,318
Lain-Lain/ <i>Others</i>	425,966	392,608	621,467	85,851
NEGARA-NEGARA LAIN DI EROPAH	2,257,507	4,038,104	2,873,876	78,782
<i>OTHER EUROPE</i>				
Norway	865	1,229	4,363	1
Switzerland	3,306	3,909	7,812	348
Turkiye	2,237,568	4,004,866	2,791,035	74,347
United Kingdom ^a	15,768	28,100	66,602	4,087
Lain-Lain/ <i>Others</i>	-	-	4,064	-
KOMANWEL NEGARA-NEGARA MERDEKA	49,037	8,568	39,358	1
<i>COMMONWEALTH OF INDEPENDENT STATES</i>				
Russian Federation	3,518	5,780	39,357	-
Ukraine	45,141	-	-	-
Lain-Lain/ <i>Others</i>	378	2,788	1	1
OCEANIA	1,897,228	3,454,745	3,108,522	119,014
Australia	1,215,966	2,928,923	2,731,019	76,881
New Zealand	358,263	234,206	120,348	23,237
Papua New Guinea	272,552	243,735	206,228	16,001
Lain-Lain/ <i>Others</i>	50,447	47,880	50,926	2,895
NEGARA-NEGARA LAIN, t.s.t.l	-	7,934	-	-
<i>OTHER COUNTRIES, n.e.s</i>				
JUMLAH BESAR	101,788,526	153,033,418	130,350,684	11,419,962
<i>GRAND TOTAL</i>				

* Terlalu kecil /Negligible

^a EU dianggotai oleh 27 buah negara di mana United Kingdom bukan lagi sebahagian daripada Kesatuan Eropah bermula 1 Februari 2020.

The EU consists of 27 countries as the United Kingdom is no longer part of the European Union as of 1 February 2020.

16.7a Import mengikut Kumpulan Negara/ Negara, Sabah

Imports by Country Grouping/ Country, Sabah

Kumpulan Negara/ Negara Country Grouping/ Country	2021	2022	2023	2024 Mac
	RM '000			
AFRIKA UTARA	80,788	60,156	64,679	17,221
<i>NORTH AFRICA</i>				
Egypt	80,015	59,378	62,635	17,185
Morocco	44	73	321	36
Tunisia	729	705	1,705	-
Negara-Negara Lain/ <i>Others</i>	-	*	18	-
NEGARA-NEGARA LAIN DI AFRIKA	27,035	32,075	41,028	333,859
<i>OTHER AFRICA</i>				
Cameroon	176	47	621	4
Gabon	91	228	768	-
South Africa	26,060	31,163	29,275	2,296
Negara-Negara Lain/ <i>Others</i>	709	637	10,364	331,559
AMERIKA TENGAH & SELATAN	914,506	1,025,330	728,962	83,613
<i>CENTRAL & SOUTH AMERICA</i>				
Argentina	498,975	514,388	542,167	76,640
Brazil	381,013	469,355	140,942	2,807
Mexico	12,820	8,909	22,134	1,100
Peru	10,698	27,122	16,840	2,710
Negara-Negara Lain/ <i>Others</i>	10,999	5,555	6,879	356
AMERIKA UTARA	1,095,281	1,298,231	1,409,691	101,872
<i>NORTH AMERICA</i>				
Canada	309,227	460,942	196,714	43,217
United States	786,053	837,289	1,212,977	58,656
Negara-Negara Lain/ <i>Others</i>	-	-	-	-
ASIA BARAT	465,289	628,173	891,908	6,631
<i>WEST ASIA</i>				
Jordan	148,673	242,014	168,217	79
Oman	151,862	5,548	2,089	562
Qatar	34	-	4	-
Saudi Arabia	7,716	4,228	3,117	963
United Arab Emirates	40,194	52,183	63,066	4,589
Negara-Negara Lain/ <i>Others</i>	116,811	324,201	655,415	437
ASIA SELATAN	516,654	593,294	515,930	57,633
<i>SOUTH ASIA</i>				
India	460,127	527,072	438,098	37,176
Pakistan	50,150	61,479	71,938	19,689
Sri Lanka	3,942	2,605	3,744	351
Negara-Negara Lain/ <i>Others</i>	2,435	2,138	2,150	417
ASIA TENGGARA	3,902,850	29,383,490	30,602,454	2,666,351
<i>SOUTH EAST ASIA</i>				
Brunei Darussalam	7,955	4,236	10,788	884
Cambodia	8,951	12,790	13,355	62
Indonesia	1,006,886	1,119,471	830,915	92,882
Myanmar	20,903	8,919	8,202	645
Philippines	92,931	95,844	86,608	9,905
Singapore	1,182,868	556,403	652,090	82,901
Thailand	898,049	1,190,047	1,492,916	157,044
Viet Nam	684,308	1,260,852	1,277,624	91,724

16.7a Import mengikut Kumpulan Negara/ Negara, Sabah (Samb.)

Imports by Country Grouping/ Country, Sabah (Cont'd.)

Kumpulan Negara/ Negara Country Grouping/ Country	2021	2022	2023	2024 Mac
RM '000				
Malaysia, Peninsular	18,361,773	25,179,165	26,132,361	2,225,158
Malaysia, Sabah	682	420	19	-
Malaysia, Sarawak	370,183	134,081	77,077	5,161
Negara-Negara Lain/Others	2,250	27,965	20,499	-
TIMUR LAUT ASIA	4,047,450	5,404,295	6,116,310	386,850
<i>NORTH EAST ASIA</i>				
China	3,146,214	3,713,970	4,190,509	286,973
Hong Kong	16,318	16,953	23,163	8,993
Japan	478,164	575,883	731,705	58,956
Korea, Republic Of	191,613	991,185	1,019,653	26,469
Taiwan, Province of China	215,008	106,273	151,198	5,459
Negara-Negara Lain/Others	135	31	83	-
KESATUAN EROPAH	861,293	1,250,577	781,185	130,447
<i>EUROPEAN UNION E.U.</i>				
Denmark	46,046	81,909	57,663	5,723
France	63,211	61,804	83,198	12,323
Germany	180,805	246,477	315,492	27,615
Italy	66,551	118,564	100,869	48,528
Netherlands	62,664	70,475	80,571	4,708
Spain	17,177	27,105	26,557	21,412
Negara-Negara Lain/Others	424,839	644,243	116,835	10,137
NEGARA-NEGARA LAIN DI EROPAH				
<i>OTHER EUROPE</i>	334,186	400,057	411,342	48,046
Norway	60,823	86,372	68,015	18,762
Switzerland	40,468	43,353	21,363	1,429
Turkiye	44,667	41,857	29,048	962
United Kingdom ^a	187,887	226,122	291,334	26,816
Negara-Negara Lain/Others	341	2,353	1,582	77
KOMANWEL NEGARA-NEGARA MERDEKA				
<i>COMMONWEALTH OF INDEPENDENT STATES</i>	199,652	264,996	97,774	1,195
Belarus	29,065	1,569	-	-
Moldova	-	13	-	-
Russian Federation	166,840	259,926	88,247	141
Ukraine	3,652	3,274	-	686
Negara-Negara Lain/Others	96	214	162	368
OCEANIA	390,379	572,311	473,757	20,529
Australia	274,759	427,598	338,912	10,325
New Zealand	101,958	144,019	134,285	9,542
Negara-Negara Lain/Others	13,661	694	560	662
NEGARA-NEGARA LAIN, t.t.t.l	-	-	12	-
<i>OTHER COUNTRIES, n.e.s</i>				
JUMLAH BESAR	31,570,250	40,925,044	42,135,030	3,854,264
GRAND TOTAL				

* Terlalu kecil /Negligible

^a Bermula 1 Februari 2020, United Kingdom bukan lagi sebahagian daripada Kesatuan Eropah.

As of 1 February 2020, the United Kingdom is no longer part of the European Union.

16.7b Import mengikut Kumpulan Negara/ Negara, Sarawak

Imports by Country Grouping/ Country, Sarawak

Kumpulan Negara/ Negara Country Grouping/ Country	2021 ^f	2022 ^f	2023 ^{pf}	2024 ^p Mac
	RM '000			
AFRIKA UTARA	58,197	74,703	58,379	12,389
<i>NORTH AFRICA</i>				
Algeria	3,154	3,866	5,783	14
Egypt	52,671	49,675	48,629	12,375
Morocco	30	1,245	1,446	*
Lain-Lain/ <i>Others</i>	2,343	19,917	2,521	-
NEGARA-NEGARA LAIN DI AFRIKA	669,826	956,496	920,063	94,743
<i>OTHER COUNTRIES IN AFRICA</i>				
South Africa, Rep. of	530,528	732,674	571,779	31,041
Tanzania, United Rep. of	3,775	-	91,513	-
Lain-Lain/ <i>Others</i>	135,523	223,822	256,771	63,702
AMERIKA TENGAH & SELATAN	945,090	1,126,427	1,114,625	140,759
<i>CENTRAL & SOUTH AMERICA</i>				
Argentina	589,070	639,229	680,165	102,333
Brazil	96,914	200,322	142,521	7,135
Mexico	57,922	15,131	12,092	720
Lain-Lain/ <i>Others</i>	201,185	271,746	279,847	30,571
AMERIKA UTARA	1,039,658	1,384,127	1,414,512	103,253
<i>NORTH AMERICA</i>				
Canada	350,391	565,049	290,871	5,487
U.S.A.	689,266	819,078	1,123,640	97,765
Lain-Lain/ <i>Others</i>	-	-	-	-
ASIA BARAT	222,626	619,493	463,158	24,506
<i>WEST ASIA</i>				
Jordan	57,432	293,071	161,717	451
Oman	15,084	16,834	6,437	136
Saudi Arabia	18,964	45,909	97,184	11,020
United Arab Emirates	117,226	124,331	183,293	12,727
Yemen, Republic of	1,701	5,119	2,072	-
Lain-Lain/ <i>Others</i>	12,219	134,229	12,455	171
ASIA SELATAN	879,430	1,004,889	808,359	61,230
<i>SOUTH ASIA</i>				
Bangladesh	9,965	8,082	5,595	774
India	792,914	871,466	633,139	50,566
Pakistan	72,512	121,525	164,782	9,880
Lain-Lain/ <i>Others</i>	4,039	3,816	4,843	9
ASIA TENGGARA	5,313,156	9,375,931	8,572,999	768,893
<i>SOUTH EAST ASIA</i>				
Brunei Darussalam	58,636	164,768	229,819	92,502
Indonesia, Republic of	1,931,421	3,545,163	3,005,972	252,303
Philippines	33,543	228,445	162,249	2,583
Singapore, Republic of	1,782,903	3,396,823	3,031,657	252,455
Thailand	856,765	964,202	1,097,443	86,005
Viet Nam, Socialist Rep. of	433,495	919,056	941,232	72,090
Lain-Lain/ <i>Others</i>	216,393	157,474	104,627	10,955

16.7b Import mengikut Kumpulan Negara/ Negara, Sarawak (Samb.)

Imports by Country Grouping/ Country, Sarawak (Cont'd.)

Kumpulan Negara/ Negara Country Grouping/ Country	2021 ^f	2022 ^f	2023 ^{pf}	2024 ^p Mac
	RM `000			
MALAYSIA	23,248,745	28,032,006	29,825,879	2,960,061
Malaysia Peninsular	23,191,651	27,858,557	29,783,377	2,954,723
Malaysia Sabah	48,721	166,606	41,669	5,338
Malaysia Sarawak	8,373	6,843	833	-
TIMUR LAUT ASIA	12,760,024	16,787,350	15,134,245	1,019,597
<i>NORTH EAST ASIA</i>				
China, People's Republic of	8,411,582	12,171,727	9,895,682	595,776
Hong Kong, SAR	32,198	48,287	194,997	18,200
Japan	2,552,169	2,178,107	2,648,715	257,046
Korea, Republic of	1,395,889	1,921,782	1,996,667	105,209
Taiwan	368,182	467,385	398,027	43,366
Lain-Lain/ <i>Others</i>	4	62	158	-
KESATUAN EROPAH	1,046,398	1,628,763	2,264,933	220,513
<i>EUROPEAN UNION</i>				
Germany, Federal Republic of	265,993	431,126	770,334	24,069
Italy	177,126	281,354	307,323	18,285
Netherlands	114,411	193,705	198,637	116,666
Spain	41,438	68,710	205,111	7,035
Lain-Lain/ <i>Others</i>	447,429	653,869	783,529	54,458
NEGARA-NEGARA LAIN DI EROPAH	207,624	276,488	338,097	21,931
<i>OTHER EUROPE</i>				
Norway	16,994	23,710	81,813	3,735
Switzerland	63,265	71,408	27,880	1,623
Turkiye	29,871	13,542	28,005	4,599
United Kingdom ^a	96,298	166,713	199,188	11,959
Lain-Lain/ <i>Others</i>	1,196	1,115	1,210	15
KOMANWEL NEGARA-NEGARA MERDEKA	133,757	206,711	264,962	39,143
<i>COMMONWEALTH OF INDEPENDENT STATES</i>				
Russian Federation	110,392	201,207	214,805	39,099
Ukraine	13,817	3,174	3,001	19
Lain-Lain/ <i>Others</i>	9,548	2,330	47,155	25
OCEANIA	2,559,062	2,709,420	1,436,387	202,597
Australia	2,413,930	2,475,056	1,292,328	193,291
New Zealand	109,055	179,519	128,266	9,304
Lain-Lain/ <i>Others</i>	36,078	54,845	15,792	3
NEGARA-NEGARA LAIN, t.s.t.l	22	11,817	52	21
<i>OTHER COUNTRIES, n.e.s</i>				
JUMLAH BESAR	49,083,615	64,194,621	62,616,650	5,669,636
GRAND TOTAL				

* Terlalu kecil /Negligible

^a EU dianggotai oleh 27 buah negara di mana United Kingdom bukan lagi sebahagian daripada Kesatuan Eropah

The EU consists of 27 countries as the United Kingdom is no longer part of the European Union as of 1 February 2020.

PENGANGKUTAN

TRANSPORT



17

Muka surat ini sengaja dibiarkan kosong.
This page is deliberately left blank.

17.1 Statistik Kereta Api - Sabah

Railway Statistics - Sabah

Tempoh Period		Bilangan perjalanan penumpang <i>Number of passenger journeys</i>	Bilangan kilometer penumpang <i>Number of Passenger kilometre</i>	Jumlah tan barang <i>Total freight tonnage</i>	Jumlah tan kilometer barang <i>Total freight tonnage kilometre</i>
		'000	'000	'000 tan metrik tonnes	'000
2019		490.2	17,642.9	0.2	15.2
2020		206.9	6,479.8	2.3	2.3
2021		127.5	3,696.6	2,020.5	21,030.3
2022		424.0	16,314.4	9.9	262.1
2023		519.8	18,122.4	7.7	164.5

2022	Jan.	28.0	1,009.8	0.0	0.5
	Feb.	21.7	781.1	0.3	7.3
	Mac	32.2	1,265.0	0.0	0.5
	Apr.	26.5	907.2	0.2	4.7
	Mei	39.4	1,607.1	0.3	6.5
	Jun	40.5	1,550.8	0.1	2.5
	Jul.	46.0	1,665.6	0.8	19.6
	Ogos	41.5	1,512.9	0.2	5.8
	Sep.	46.6	2,145.9	1.3	30.2
	Okt.	33.3	1,290.2	2.0	48.5
	Nov.	28.0	988.9	3.8	90.6
	Dis.	40.3	1,590.2	0.9	45.5
2023	Jan.	36.3	1,322.7	3.7	88.0
	Feb.	33.1	1,199.9	1.9	46.5
	Mac	41.3	1,524.2	0.3	7.5
	Apr.	40.9	1,379.6	0.0	0.3
	Mei	46.0	1,530.7	0.0	0.2
	Jun	48.1	1,528.2	0.0	0.9
	Jul.	45.8	1,350.7	0.2	2.4
	Ogos	43.6	1,436.6	0.2	0.2
	Sep.	43.1	1,511.9	0.6	2.1
	Okt.	45.2	1,598.8	0.3	6.1
	Nov.	45.3	1,641.1	0.4	8.7
	Dis.	51.1	2,097.8	0.1	1.6
2024	Jan.	39.7	1,592.8	0.1	11.5
	Feb.	45.2	1,976.8	0.7	16.0
	Mac	39.1	1,745.2	1.0	24.1

Sumber: Jabatan Keretapi Negeri Sabah
Source: Sabah State Railway Department

17.2a Pendaftaran Baru Kenderaan Bermotor - Sabah

New Registration of Motor Vehicles - Sabah

Tempoh Period	Kenderaan berdaftar dalam tempoh Number of vehicles registered during period	Motosikal Motorcycles	Motokar Motorcars	Kenderaan awam Public vehicles	Kenderaan barang Goods vehicles	Lain-lain kenderaan Other vehicles	
	Bilangan Number						
2019	29,705	16,965	9,892	85	1,774	989	
2020	21,588	12,536	6,664	36	1,415	793	
2021	14,795	6,361	6,523	51	2,023	1,265	
2022	19,930	7,517	7,621	79	2,557	2,156	
2023	22,754	8,648	8,939	156	2,669	2,342	
<hr/>							
2022	Jan.	1,558	496	756	3	182	121
	Feb.	914	307	393	14	114	86
	Mac	1,727	585	703	8	250	181
	Apr.	1,590	701	511	3	206	169
	Mei	1,374	557	508	0	159	150
	Jun	1,860	718	685	11	248	198
	Jul.	1,624	658	535	4	210	217
	Ogos	1,778	712	682	9	193	182
	Sep.	2,029	738	777	22	255	237
	Okt.	1,792	666	675	0	196	255
	Nov.	1,814	642	714	4	236	218
	Dis.	1,870	737	682	1	308	142
2023	Jan.	1,723	682	676	5	198	162
	Feb.	1,696	694	605	5	187	205
	Mac	2,193	840	866	16	266	205
	Apr.	1,496	581	569	0	176	170
	Mei	1,723	700	588	9	216	210
	Jun	2,024	794	747	10	250	223
	Jul.	1,840	693	646	30	232	239
	Ogos	2,226	781	998	24	225	198
	Sep.	1,818	656	713	11	245	193
	Okt.	2,047	707	895	16	227	202
	Nov.	1,986	804	781	12	202	187
	Dis.	1,982	716	855	18	245	148
2024	Jan.	1,978	882	669	26	229	172
	Feb.	1,649	719	587	32	178	133
	Mac	2,221	829	912	47	233	200

Sumber: Jabatan Pengangkutan Jalan, Malaysia
Source: Road Transport Department, Malaysia

17.2b Pendaftaran Baru Kenderaan Bermotor - Sarawak

New Registration of Motor Vehicles - Sarawak

Tempoh Period	Kenderaan berdaftar dalam tempoh	Motosikal	Motokar	Kenderaan awam	Kenderaan barang	Lain-lain kenderaan	
	<i>Number of vehicles registered during period</i>	<i>Motorcycles</i>	<i>Motorcars</i>	<i>Public vehicles</i>	<i>Goods vehicles</i>	<i>Other vehicles</i>	
Bilangan Number							
2019	33,165	20,714	8,153	44	2,537	1,717	
2020	31,447	19,797	7,600	38	2,428	1,584	
2021	31,291	18,862	7,487	12	2,935	1,995	
2022	33,960	17,693	9,951	18	3,206	3,092	
2023	31,573	15,592	10,258	49	3,084	2,590	
<hr style="border-top: 1px dashed black;"/>							
2022	Jan.	2,155	973	742	1	221	218
	Feb.	1,853	888	593	2	170	200
	Mac	3,006	1,433	945	1	316	311
	Apr.	3,050	1,800	677	0	295	278
	Mei	3,023	1,701	850	1	247	224
	Jun	2,912	1,673	753	0	243	243
	Jul.	2,820	1,714	586	0	250	270
	Ogos	3,118	1,678	898	6	253	283
	Sep.	3,231	1,588	1,007	0	317	319
	Okt.	2,990	1,506	875	3	300	306
	Nov.	2,878	1,352	1,004	3	289	230
	Dis.	2,924	1,387	1,021	1	305	210
2023	Jan.	2,251	1,207	657	2	196	189
	Feb.	2,776	1,281	991	15	258	231
	Mac	3,143	1,567	978	8	302	288
	Apr.	2,484	1,337	730	0	221	196
	Mei	2,957	1,580	808	3	313	253
	Jun	2,319	1,208	700	3	229	179
	Jul.	2,640	1,342	822	3	277	196
	Ogos	2,708	1,315	831	1	315	246
	Sep.	2,401	1,119	838	6	234	204
	Okt.	2,657	1,185	967	4	277	224
	Nov.	2,586	1,296	821	4	267	198
	Dis.	2,651	1,155	1,115	0	195	186
2024	Jan.	2,491	1,185	883	3	220	200
	Feb.	2,118	1,173	597	1	180	167
	Mac	2,688	1,242	1,010	6	217	213

Sumber: Jabatan Pengangkutan Jalan, Malaysia
Source: Road Transport Department, Malaysia

17.3a Ketibaan dan Pelayaran Kapal Laut yang Terlibat dalam Perdagangan Antarabangsa di Pelabuhan - Sabah

Arrivals and Departures of Ocean-Going Vessels Engaged in International Trade at Ports - Sabah

Tempoh Period	Jumlah Total				Kota Kinabalu				
	Ketibaan Arrivals		Belayar Departures		Ketibaan Arrivals		Belayar Departures		
	'000		'000		'000		'000		
	Bil. No.	T.B.B. N.R.T.	Bil. No.	T.B.B. N.R.T.	Bil. No.	T.B.B. N.R.T.	Bil. No.	T.B.B. N.R.T.	
2019	3,123	17,019	3,123	17,019	483	6,628	483	6,628	
2020	2,629	14,272	2,629	14,272	339	5,114	339	5,114	
2021	2,452	13,709	2,452	13,709	358	4,651	358	4,651	
2022	2,529	13,189	2,529	13,189	361	4,927	361	4,927	
2023	2,428	12,672	2,428	12,672	413	5,088	413	5,088	

2022	Jan.	202	1,200	202	1,200	33	476	33	476
	Feb.	184	1,011	184	1,011	25	300	25	300
	Mac	214	1,334	214	1,334	29	507	29	507
	Apr.	192	1,080	192	1,080	29	426	29	426
	Mei	168	1,003	168	1,003	19	265	19	265
	Jun	217	1,083	217	1,083	30	393	30	393
	Jul.	218	1,198	218	1,198	33	427	33	427
	Ogos	230	1,242	230	1,242	34	485	34	485
	Sep.	237	1,110	237	1,110	36	463	36	463
	Okt.	221	965	221	965	31	385	31	385
	Nov.	200	877	200	877	29	363	29	363
	Dis	246	1,086	246	1,086	33	435	33	435
2023	Jan.	205	974	205	974	29	427	29	427
	Feb.	196	988	196	988	32	467	32	467
	Mac	258	1,216	258	1,216	54	542	54	542
	Apr.	210	1,028	210	1,028	32	342	32	342
	Mei	193	963	193	963	32	373	32	373
	Jun	169	993	169	993	29	388	29	388
	Jul.	180	1,011	180	1,011	33	310	33	310
	Ogos	192	1,039	192	1,039	41	523	41	523
	Sep.	192	1,031	192	1,031	30	374	30	374
	Okt.	205	1,000	205	1,000	32	364	32	364
	Nov.	214	1,334	214	1,334	36	601	36	601
	Dis.	214	1,094	214	1,094	33	376	33	376
2024	Jan.	219 ^r	1,311 ^r	219 ^r	1,311 ^r	41	599	41	599
	Feb.	203	986	203	986	36	368	36	368
	Mac	209	1,291	209	1,291	40	381	40	381

17.3a Ketibaan dan Pelayaran Kapal Laut yang Terlibat dalam Perdagangan Antarabangsa di Pelabuhan - Sabah (Samb.)

Arrivals and Departures of Ocean-Going Vessels Engaged in International Trade at Ports - Sabah (Cont'd.)

Tempoh Period	Sandakan				Tawau				Lahad Datu				
	Ketibaan Arrivals		Belayar Departures		Ketibaan Arrivals		Belayar Departures		Ketibaan Arrivals		Belayar Departures		
	'000		'000		'000		'000		'000		'000		
	Bil. No.	T.B.B. N.R.T.	Bil. No.	T.B.B. N.R.T.	Bil. No.	T.B.B. N.R.T.	Bil. No.	T.B.B. N.R.T.	Bil. No.	T.B.B. N.R.T.	Bil. No.	T.B.B. N.R.T.	
2019	822	3,009	822	3,009	597	998	597	998	559	2,936	559	2,936	
2020	756	2,599	756	2,599	544	997	544	997	500	2,745	500	2,745	
2021	647	2,895	647	2,895	547	1,163	547	1,163	449	2,665	449	2,665	
2022	654	2,700	654	2,700	658	1,251	658	1,251	432	2,192	432	2,192	
2023	709	2,455	709	2,455	485	1,151	485	1,151	332	1,395	332	1,395	

2022	Jan.	48	243	48	243	39	57	39	57	46	243	46	243
	Feb.	51	264	51	264	39	133	39	133	35	179	35	179
	Mac	59	293	59	293	52	126	52	126	38	193	38	193
	Apr.	49	229	49	229	49	74	49	74	39	219	39	219
	Mei	49	246	49	246	39	159	39	159	33	174	33	174
	Jun	49	212	49	212	54	74	54	74	37	207	37	207
	Jul.	57	202	57	202	53	148	53	148	39	243	39	243
	Ogos	51	223	51	223	65	136	65	136	42	209	42	209
	Sep.	63	200	63	200	75	114	75	114	34	179	34	179
	Okt.	56	177	56	177	64	75	64	75	29	108	29	108
	Nov.	53	189	53	189	55	60	55	60	29	99	29	99
	Dis	69	222	69	222	74	96	74	96	31	138	31	138
2023	Jan.	55	166	55	166	57	90	57	90	27	83	27	83
	Feb.	64	186	64	186	51	102	51	102	22	93	22	93
	Mac	62	180	62	180	60	83	60	83	36	162	36	162
	Apr.	56	231	56	231	54	104	54	104	28	113	28	113
	Mei	51	172	51	172	40	90	40	90	31	131	31	131
	Jun	56	203	56	203	22	92	22	92	24	85	24	85
	Jul.	59	210	59	210	21	124	21	124	24	112	24	112
	Ogos	56	169	56	169	36	74	36	74	22	97	22	97
	Sep.	61	249	61	249	37	112	37	112	25	107	25	107
	Okt.	59	196	59	196	31	93	31	93	30	94	30	94
	Nov.	68	271	68	271	32	101	32	101	32	130	32	130
	Dis.	62	223	62	223	44	83	44	83	31	188	31	188
	Jan.	75	272	75	272	33	108	33	108	25	117	25	117
	Feb.	61	216	61	216	43	91	43	91	25	128	25	128
	Mac	65	276	65	276	33	291	33	291	26	119	26	119

17.3a Ketibaan dan Pelayaran Kapal Laut yang Terlibat dalam Perdagangan Antarabangsa di Pelabuhan - Sabah (Samb.)

Arrivals and Departures of Ocean-Going Vessels Engaged in International Trade at Ports - Sabah (Cont'd.)

Tempoh Period	Sepanggar Bay Oil Terminal (SBOT)				Sepanggar Bay Container Port (SBCP)				Pelabuhan lain ¹ Other Ports				
	Ketibaan Arrivals		Belayar Departures		Ketibaan Arrivals		Belayar Departures		Ketibaan Arrivals		Belayar Departures		
	'000		'000		'000		'000		'000		'000		
	Bil. No.	T.B.B. N.R.T.	Bil. No.	T.B.B. N.R.T.	Bil. No.	T.B.B. N.R.T.	Bil. No.	T.B.B. N.R.T.	Bil. No.	T.B.B. N.R.T.	Bil. No.	T.B.B. N.R.T.	
2019	253	947	253	947	240	1,986	240	1,986	169	514	169	514	
2020	200	820	200	820	154	1,389	154	1,389	136	607	136	607	
2021	199	849	199	849	102	819	102	819	150	668	150	668	
2022	212	837	212	837	101	776	101	776	111	507	111	507	
2023	196	782	221	782	163	1,262	163	1,262	105	540	105	540	

2022	Jan.	19	85	19	85	7	50	7	50	10	46	10	46
	Feb.	14	49	14	49	8	54	8	54	12	33	12	33
	Mac	16	62	16	62	9	75	9	75	11	78	11	78
	Apr.	14	45	14	45	6	44	6	44	6	44	6	44
	Mei	13	67	13	67	8	62	8	62	7	30	7	30
	Jun	24	80	24	80	7	57	7	57	16	60	16	60
	Jul.	20	94	20	94	7	53	7	53	9	30	9	30
	Ogos	17	75	17	75	9	75	9	75	12	39	12	39
	Sep.	16	63	16	63	8	65	8	65	5	25	5	25
	Okt.	18	78	18	78	12	87	12	87	11	54	11	54
	Nov.	19	69	19	69	9	67	9	67	6	31	6	31
	Dis	22	71	22	71	11	87	11	87	6	38	6	38
2023	Jan.	18	74	18	74	12	97	12	97	7	36	7	36
	Feb.	12	42	12	42	10	78	10	78	5	21	5	21
	Mac	19	81	19	81	12	104	12	104	15	64	15	64
	Apr.	17	56	17	56	14	118	14	118	9	62	9	62
	Mei	19	57	19	57	11	86	11	86	9	54	9	54
	Jun	16	75	16	75	13	108	13	108	9	42	9	42
	Jul.	17	70	17	70	15	117	15	117	11	67	11	67
	Ogos	16	54	16	54	16	103	16	103	5	21	5	21
	Sep.	19	54	19	54	15	111	15	111	5	25	5	25
	Okt.	25	81	25	81	17	127	17	127	11	44	11	44
	Nov.	23	72	23	72	15	109	15	109	8	49	8	49
	Dis.	20	65	20	65	13	104	13	104	11	57	11	57
	Jan.	24	82	24	82	13	100	13	100	8 ^r	32 ^r	8 ^r	32 ^r
	Feb.	19	56	19	56	13	99	13	99	6	29	6	29
	Mac	21	72	21	72	16	106	16	106	8	45	8	45

Sumber / Source : Sabah Ports Sdn. Bhd.

Nota / Note :

¹ Merujuk kepada Kudat dan Kunak
Refers to Kudat dan Kunak

17.3b Ketibaan dan Pelayaran Kapal Laut yang Terlibat dalam Perdagangan Antarabangsa di Pelabuhan - Sarawak

Arrivals and Departures of Ocean-Going Vessels Engaged in International Trade at Ports - Sarawak

Tempoh Period	Jumlah Total				Kuching				
	Ketibaan Arrivals		Belayar Departures		Ketibaan Arrivals		Belayar Departures		
	Bil. No.	'000 T.B.B. N.R.T.	Bil. No.	'000 T.B.B. N.R.T.	Bil. No.	'000 T.B.B. N.R.T.	Bil. No.	'000 T.B.B. N.R.T.	
2019	4,569	31,217	4,578	30,998	1,180	4,483	983	4,119	
2020	3,900	29,473	3,842	29,294	1,060	3,665	826	3,199	
2021	3,752	28,039	3,609	27,843	973	3,563	730	3,117	
2022	2,142	23,515	2,075	22,011	941	3,408	691	2,719	
2023	4,565	27,713	3,955	27,482	1,030	3,844	760	3,401	

2022	Jan.	331	2,533	316	2,452	76	285	59	234
	Feb.	290	2,201	262	2,164	67	234	47	190
	Mac	342	2,627	310	2,578	80	321	72	284
	Apr.	341	2,508	314	2,424	87	306	57	235
	Mei	359	2,501	342	2,493	96	293	61	225
	Jun	360	2,387	311	2,244	76	242	47	190
	Jul.	357	2,544	262	1,088	78	288	56	224
	Ogos	399	2,632	383	2,414	70	271	59	241
	Sep.	386	2,316	377	2,388	71	232	55	217
	Okt.	409	2,712	394	2,623	86	276	64	263
	Nov.	355	2,375	364	2,340	72	220	54	188
	Dis.	365	2,677	358	2,505	82	440	60	226
2023	Jan.	366	2,433	399	2,393	80	265	57	238
	Feb.	328	2,127	322	2,191	76	265	53	237
	Mac	376	2,541	396	2,267	94	317	62	274
	Apr.	366	2,078	322	2,118	83	259	66	250
	Mei	413	2,256	377	2,266	96	286	70	248
	Jun	401	2,343	371	2,275	82	348	53	237
	Jul.	456	2,112	373	2,173	83	288	62	248
	Ogos	380	2,361	459	2,403	85	335	67	304
	Sep.	371	2,275	340	2,263	98	357	76	316
	Okt.	353	2,495	359	2,447	83	401	58	324
	Nov.	350	2,340	346	2,314	77	364	62	323
	Dis	405	2,351	290	2,371	93	358	74	401
2024	Jan.	382	2,654	386	2,743	71	282	70	330
	Feb.	305	1,996	310	2,001	65	217	56	243
	Mac	367	1,982	348	2,081	81	284	67	322

17.3b Ketibaan dan Pelayaran Kapal Laut yang Terlibat dalam Perdagangan Antarabangsa di Pelabuhan - Sarawak (Samb.)

Arrivals and Departures of Ocean-Going Vessels Engaged in International Trade at Ports - Sarawak (Cont'd.)

Tempoh Period	Rajang ¹				Bintulu				
	Ketibaan Arrivals		Belayar Departures		Ketibaan Arrivals		Belayar Departures		
	Bil. No.	'000 T.B.B. N.R.T.	Bil. No.	'000 T.B.B. N.R.T.	Bil. No.	'000 T.B.B. N.R.T.	Bil. No.	'000 T.B.B. N.R.T.	
2019	497	1,644	421	848	2,126	24,036	2,322	24,658	
2020	382	1,344	350	837	1,955	22,949	2,104	23,701	
2021	391	1,040	377	868	1,904	21,981	2,026	22,586	
2022	299	831	353	799	2,142	23,515	2,075	22,011	
2023	300	735	339	617	1,826	20,430	2,003	20,799	
2022	Jan.	31	101	36	96	173	2,108	180	2,090
	Feb.	20	53	24	66	158	1,763	153	1,790
	Mac	24	72	26	64	174	2,074	172	2,088
	Apr.	23	72	21	66	163	1,894	169	1,894
	Mei	20	65	37	83	165	1,903	177	1,954
	Jun	32	60	32	65	167	1,874	152	1,813
	Jul.	19	82	21	63	192	1,982	103	603
	Ogos	19	60	17	41	190	2,088	198	1,922
	Sep.	24	62	27	48	186	1,891	187	1,923
	Okt.	30	83	38	74	206	2,070	204	2,024
	Nov.	27	45	33	45	182	1,911	191	1,913
	Dis.	30	74	41	86	186	1,958	189	1,997
2023	Jan.	24	91	28	58	168	1,805	215	1,857
	Feb.	29	61	39	54	142	1,640	150	1,729
	Mac	24	60	25	41	145	1,796	207	1,670
	Apr.	28	65	28	45	143	1,514	141	1,599
	Mei	35	90	35	70	170	1,755	183	1,789
	Jun	38	71	47	72	159	1,691	170	1,738
	Jul.	30	74	33	73	142	1,550	157	1,574
	Ogos	21	56	21	37	153	1,743	162	1,732
	Sep.	17	42	19	46	159	1,652	145	1,708
	Okt.	18	42	23	46	147	1,833	156	1,838
	Nov.	16	46	18	29	142	1,733	149	1,743
	Dis.	20	38	23	48	156	1,716	168	1,821
2024	Jan.	22	104	24	104	168	2,083	177	2,120
	Feb.	16	42	17	33	111	1,558	107	1,555
	Mac	15	51	25	80	138	1,418	125	1,453

Nota / Note :

1 Termasuk pelabuhan di Sibul, Sarikei dan Tg. Manis
Includes ports at Sibul, Sarikei and Tg. Manis

17.3b Ketibaan dan Pelayaran Kapal Laut yang Terlibat dalam Perdagangan Antarabangsa di Pelabuhan - Sarawak (Samb.)

Arrivals and Departures of Ocean-Going Vessels Engaged in International Trade at Ports - Sarawak (Cont'd.)

Tempoh Period	Miri				Pelabuhan lain ² Other Ports				
	Ketibaan Arrivals		Belayar Departures		Ketibaan Arrivals		Belayar Departures		
	Bil. No.	'000 T.B.B. N.R.T.	Bil. No.	'000 T.B.B. N.R.T.	Bil. No.	'000 T.B.B. N.R.T.	Bil. No.	'000 T.B.B. N.R.T.	
2019	702	1,335	790	1,353	64	19	62	19	
2020	483	1,507	545	1,550	20	8	17	7	
2021	446	1,441	436	1,256	38	14	40	16	
2022	884	2,311	847	2,176	28	12	27	11	
2023	1227	2,517	1,155	2,558	21	5	23	6	

2022	Jan.	49	39	40	32	2	1	1	0
	Feb.	41	149	33	115	4	2	5	2
	Mac	61	158	37	141	3	2	3	2
	Apr.	60	231	60	226	8	4	7	3
	Mei	76	239	65	230	2	1	2	1
	Jun	84	211	79	176	1	4	1	1
	Jul.	66	192	78	198	2	0	4	0
	Ogos	118	213	108	210	2	0	1	0
	Sep.	103	193	107	199	2	0	1	0
	Okt.	86	282	87	260	1	0	1	0
	Nov.	73	199	85	194	1	0	1	0
	Dis.	67	205	68	196	0	0	0	0
2023	Jan.	70	181	71	182	0	0	0	0
	Feb.	52	101	41	118	3	1	3	1
	Mac	89	308	77	240	1	0	0	0
	Apr.	111	240	86	224	1	0	1	0
	Mei	110	188	100	209	2	0	2	0
	Jun	121	232	100	228	1	0	1	0
	Jul.	107	198	116	275	6	2	5	2
	Ogos	119	189	209	331	2	0	2	0
	Sep.	95	222	95	192	2	2	5	1
	Okt.	103	218	121	240	2	0	1	0
	Nov.	115	197	116	220	0	0	1	0
	Dis.	135	240	23	99	1	0	2	1
2024	Jan.	121	185	115	189	0	0	0	0
	Feb.	113	178	130	171	0	0	0	0
	Mac	132	228	131	227	1	0	0	0

Sumber: Jabatan Laut, Sarawak
Source: Marine Department, Sarawak

Nota: Angka merujuk kepada kapal 75 Tan Bersih Berdaftar dan lebih sahaja
Note: Figures refer to vessels of 75 Net Registered Tons and above only

² Merujuk kepada pelabuhan di Marudi, Limbang dan Lawas sahaja
Refers to ports at Marudi, Limbang and Lawas only

17.4a Ketibaan dan Pelayaran Kapal di Pelabuhan yang Terlibat dalam Perdagangan Domestik - Sabah
Arrivals and Departures of Vessels Engaged in Domestic Trade at Ports - Sabah

Tempoh Period	Ketibaan Arrivals		Belayar Departures		
	Bilangan Number	`000 T.B.B. N.R.T.	Bilangan Number	`000 T.B.B. N.R.T.	
2019	5,554	5,360	5,554	5,360	
2020	4,610	5,075	4,610	5,075	
2021	4,871	5,364	4,871	5,364	
2022	6,754	5,201	6,754	5,201	
2023	6,826	5,187	6,826	5,187	
<hr/>					
2022	Jan.	446	435	446	435
	Feb.	441	428	441	428
	Mac	552	457	552	457
	Apr.	609	391	609	391
	Mei	458	400	458	400
	Jun	623	426	623	426
	Jul.	579	432	579	432
	Ogos	655	477	655	477
	Sep.	620	418	620	418
	Okt.	606	480	606	480
	Nov.	569	449	569	449
	Dis.	596	409	596	409
2023	Jan.	610	386	610	386
	Feb.	600	372	600	372
	Mac	599	456	599	456
	Apr.	517	390	517	390
	Mei	548	449	548	449
	Jun	543	438	543	438
	Jul.	541	428	541	428
	Ogos	550	494	550	494
	Sep.	551	474	551	474
	Okt.	603	444	603	444
	Nov.	622	473	622	473
	Dis.	542	383	542	383
2024	Jan.	616	413	616	413
	Feb.	600	369	600	369
	Mac	638	368	638	368

Sumber / Source : Sabah Port Sdn. Bhd.

17.4b Ketibaan dan Pelayaran Kapal di Pelabuhan yang Terlibat dalam Perdagangan Domestik - Sarawak

Arrivals and Departures of Vessels Engaged in Domestic Trade at Ports - Sarawak

Tempoh Period	Ketibaan Arrivals		Belayar Departures		
	Bilangan Number	`000 T.B.B. N.R.T.	Bilangan Number	`000 T.B.B. N.R.T.	
2019	14,750	38,086	14,712	38,016	
2020	12,336	35,107	12,305	35,041	
2021	13,553	33,575	13,538	33,385	
2022	14,276	34,362	13,895	33,571	
2023	17,922	34,623	17,793	34,341	
<hr/>					
2022	Jan.	1,086	2,857	1,050	2,838
	Feb.	954	2,464	918	2,396
	Mac	1,157	2,972	1,114	2,907
	Apr.	1,185	2,814	1,133	2,777
	Mei	1,124	2,895	1,082	2,808
	Jun	1,160	2,742	1,147	2,710
	Jul.	1,138	2,922	1,082	2,323
	Ogos	1,308	3,068	1,225	3,285
	Sep.	1,255	2,779	1,221	2,741
	Okt.	1,384	3,168	1,380	3,140
	Nov.	1,238	2,799	1,281	2,783
	Dis.	1,287	2,881	1,262	2,863
2023	Jan.	1,273	2,872	1,253	2,850
	Feb.	1,270	2,603	1,275	2,581
	Mac	1,489	3,113	1,484	2,985
	Apr.	1,456	2,576	1,406	2,516
	Mei	1,615	3,025	1,591	2,980
	Jun	1,560	2,878	1,564	2,952
	Jul.	1,550	2,707	1,553	2,732
	Ogos	1,705	3,092	1,707	3,128
	Sep.	1,585	2,823	1,567	2,830
	Okt.	1,576	3,074	1,577	2,981
	Nov.	1,435	2,817	1,435	2,830
	Dis.	1,408	3,042	1,381	2,977
2024	Jan.	1,278	3,014	1,264	3,022
	Feb.	1,059	2,465	1,062	2,348
	Mac	1,224	2,493	1,235	2,515

Sumber: Jabatan Laut, Sarawak
Source: Marine Department, Sarawak

17.5a Kargo yang Dikendalikan di Pelabuhan Terpilih - Sabah

Cargo Throughput at Selected Ports - Sabah

Tempoh Period	Pelabuhan Ports								
	Semua Pelabuhan di Sabah All Ports in Sabah		Kota Kinabalu		Sandakan		Tawau		
	Eksport Exports	Import Imports	Eksport Exports	Import Imports	Eksport Exports	Import Imports	Eksport Exports	Import Imports	
	Tonnes								
2019	21,679	12,500	10,747	1,220	3,585	2,762	2,043	1,661	
2020	18,883	10,674	9,587	958	3,214	2,314	1,438	1,492	
2021	18,247	11,904	9,528	1,178	2,651	2,416	1,835	1,700	
2022	16,510	12,724	8,376	546	2,544	2,263	1,765	2,028	
2023	15,026	8,572	7,824	595	2,753	2,159	1,541	1,859	
2022	Jan.	1,432	1,098	775	55	215	196	108	183
	Feb.	1,266	977	616	48	240	137	137	184
	Mac	1,626	1,046	836	24	214	211	162	137
	Apr.	1,320	1,030	701	36	200	166	110	167
	Mei	1,060	977	434	44	183	156	134	170
	Jun	1,377	1,111	713	47	175	204	160	158
	Jul.	1,273	1,171	598	54	186	190	157	188
	Ogos	1,494	1,226	760	43	187	224	189	191
	Sep.	1,523	1,062	873	52	226	204	178	170
	Okt.	1,463	1,063	672	42	241	215	165	184
	Nov.	1,289	980	684	47	243	194	88	144
	Dis.	1,386	983	715	54	234	166	175	154
2023	Jan.	1,239 ^r	666 ^r	737 ^r	45	205 ^r	157	98	156
	Feb.	969 ^r	581 ^r	483	42	229	156	88	142
	Mac	1,589 ^r	749 ^r	839 ^r	53	257 ^r	164	160	140
	Apr.	1,208 ^r	681 ^r	619 ^r	51	206	177	119	157
	Mei	1,125 ^r	739 ^r	533 ^r	65	215	172 ^r	135	168 ^r
	Jun	1,224 ^r	709 ^r	608 ^r	47	241	202	121	141
	Jul.	1,165 ^r	691 ^r	569	36	243	177	112	152
	Ogos	1,336 ^r	713 ^r	834	63	190	183	107	156
	Sep.	1,251 ^r	743 ^r	623 ^r	45	241 ^r	180	169	158
	Okt.	1,315 ^r	803 ^r	707 ^r	56	229	222	160	161
	Nov.	1,358 ^r	828 ^r	699 ^r	67	261	201	138	155
	Dis.	1,246	669	573	25	235	169	133	171
2024	Jan.	1,513	1,171	909	46	250	166	142	165
	Feb.	1,167	1,039	576	23	212	176	109	170
	Mac	1,291	1,077	647	51	254	192	122	181

Nota: Angka-angka merujuk kepada kargo yang diisi dan dipunggah oleh semua jenis kapal.
Note: Figures refer to cargo loaded and discharged by all type of vessels.

17.5a Kargo yang Dikendalikan di Pelabuhan Terpilih - Sabah (Samb.)

Cargo Throughput at Selected Ports - Sabah (Cont'd.)

Tempoh Period		Pelabuhan Ports							
		Lahad Datu		Sepanggar Bay Oil Terminal (SBOT)		Sepanggar Bay Container Port (SBCP)		Pelabuhan lain ¹ Other Ports	
		Eksport Exports	Import Imports	Eksport Exports	Import Imports	Eksport Exports	Import Imports	Eksport Exports	Import Imports
		Tonnes							
2019		3,211	1,486	198	2,143	537	3,149	1,357	79
2020		2,812	1,161	159	1,726	462	2,970	1,211	53
2021		2,512	1,362	225	1,863	444	3,305	1,052	78
2022		2,247	1,075	173	2,184	486	4,572	920	56
2023		1,825	646	123	2,263	55	1,007	904	43

2022	Jan.	203	119	22	187	36	349	73	10
	Feb.	172	137	1	151	31	317	69	4
	Mac	226	85	15	192	51	381	122	16
	Apr.	200	123	11	147	40	388	59	2
	Mei	166	72	20	139	36	392	87	4
	Jun	199	88	18	200	44	414	68	0
	Jul.	186	114	29	181	45	441	72	3
	Ogos	235	98	4	233	42	433	77	4
	Sep.	144	79	15	172	37	383	49	2
	Okt.	204	32	15	191	46	395	121	4
	Nov.	154	73	15	198	38	321	69	3
	Dis.	160	55	9	193	40	359	54	3
2023	Jan.	106	49	9	182	4 ^r	74 ^r	80	3
	Feb.	124	51	0	112	2 ^r	74 ^r	42	3
	Mac	186	55	9	223 ^r	11 ^r	110 ^r	126	3
	Apr.	165	52	12	166	5 ^r	76 ^r	81	2
	Mei	148	67	16	195 ^r	3 ^r	68 ^r	75 ^r	4
	Jun	157	46	28	197	3 ^r	72 ^r	67	2
	Jul.	140	58	11	206	3 ^r	60 ^r	87	2
	Ogos	134	24	15	176	5 ^r	108 ^r	52	3
	Sep.	147	57	11	201	4 ^r	99 ^r	56	3
	Okt.	135	49	12	226	5 ^r	81 ^r	68 ^r	7
	Nov.	172	84	0	201 ^r	6 ^r	115 ^r	81	6
	Dis.	211	54	0	177	5	69	90	5
	Jan.	96	89	11	234	42	468	62	1
	Feb.	164	31	5	188	37	451	65	1
	Mac	119	42	4	196	48	416	99	1

Nota / Note :

Sumber/Source : Sabah Ports Sdn. Bhd

¹ Merujuk kepada Kudat dan Kunak
Refers to Kudat and Kunak

17.5b Kargo yang Dikendalikan di Pelabuhan Terpilih - Sarawak

Cargo Throughput at Selected Ports - Sarawak

Tempoh Period	Pelabuhan Ports										
	Jumlah Total		Kuching		Rajang		Bintulu		Miri		
	Eksport Exports	Import Imports	Eksport Exports	Import Imports	Eksport Exports	Import Imports	Eksport Exports	Import Imports	Eksport Exports	Import Imports	
	`000 Tan Metrik (<i>Freightweight</i>) Tonnes										
2019	45,505	13,766	1,758	7,296	294	997	39,615	4,794	3,837	681	
2020	42,780	13,234	1,770	6,719	302	1,058	37,790	4,846	2,919	610	
2021	40,860	14,043	1,691	7,202	247	1,164	36,274	5,119	2,649	558	
2022	41,198	15,547	1,544	8,326	243	1,248	37,865	5,723	2,883	471	
2023	40,653	15,032	1,457	7,954	237	1,176	36,349	5,426	2,567	478	

2022	Jan.	3,684	1,374	142	723	19	106	3,298	498	225	47
	Feb.	3,241	1,088	103	549	21	99	2,923	404	194	37
	Mac	3,816	1,458	161	782	27	86	3,329	551	300	39
	Apr.	3,300	1,256	114	711	20	108	2,929	400	237	37
	Mei	3,368	1,336	126	717	20	93	3,003	495	219	31
	Jun	3,337	1,281	136	706	22	117	3,065	445	249	31
	Jul.	3,440	1,278	128	738	22	116	3,291	424	249	40
	Ogos	3,141	1,307	131	735	18	120	2,993	452	274	39
	Sep.	3,177	1,216	99	624	21	101	3,057	490	255	36
	Okt.	3,445	1,460	148	793	17	106	3,280	561	225	42
	Nov.	3,466	1,210	127	605	18	108	3,321	496	199	44
	Dis.	3,782	1,283	130	643	19	87	3,376	506	257	47
2023	Jan.	3,549	1,358	97	654	14	90	3,195	571	242	43
	Feb.	3,576	1,042	99	598	16	74	3,220	338	241	32
	Mac	3,613	1,409	118	782	18	114	3,299	467	178	46
	Apr.	3,081	1,249	94	703	17	100	2,700	414	270	32
	Mei	3,429	1,196	132	594	19	116	3,052	441	226	45
	Jun	2,867	1,188	118	615	22	93	2,572	442	155	38
	Jul.	3,429	1,252	128	625	21	88	3,036	495	245	44
	Ogos	3,162	1,296	124	655	18	106	2,818	489	202	46
	Sep.	3,162	1,237	122	661	22	90	2,839	447	136	38
	Okt.	3,859	1,265	138	673	24	93	3,414	464	284	35
	Nov.	2,757	1,249	137	680	22	111	2,411	416	188	41
	Dis.	4,168	1,291	150	713	24	99	3,794	441	200	37
2024	Jan.	4,042	1,287	129	685	23	120	3,611	433	280	48
	Feb.	3,727	1,579	114	608	16	78	3,425	858	171	35
	Mac	3,822	1,450	139	736	25	104	3,488	572	169	38

Sumber : Lembaga Pelabuhan Kuching, Rajang dan Miri
Source: Kuching, Rajang and Miri Port Authorities
Bintulu Port Holding Berhad

Nota / Note :

¹ Termasuk kargo yang diuruskan dikawasan-kawasan yang dibenarkan; misalnya, muatan petroleum yang berhampiran Lembaga Pelabuhan Miri

Includes cargo handled at sufferences; for example, handling of petroleum at sufference adjoined to the Miri Port Authority

PERTANIAN & ELEKTRIK

AGRICULTURE & ELECTRICITY



18

Muka surat ini sengaja dibiarkan kosong.
This page is deliberately left blank.

18.1 Pengeluaran Hasil Pertanian Terpilih - Sabah dan Sarawak Production of Selected Agriculture Product - Sabah and Sarawak

Tempoh Period	Tan metrik/ Tonnes				
	Minyak sawit mentah Crude palm oil		Isirong sawit Palm kernel		
	Sabah	Sarawak	Sabah	Sarawak	
2019	5,042,781	4,242,966	1,149,722	894,038	
2020	4,647,496	4,054,311	1,043,751	861,474	
2021	4,361,226	3,952,818	956,716	862,791	
2022	4,286,665	4,005,425	946,504	895,022	
2023	4,507,460	4,219,350	983,097	931,177	

2022	Jan.	341,293	272,534	79,111	61,270
	Feb.	277,425	226,457	63,130	50,589
	Mac	313,821	278,933	71,896	62,894
	Apr.	328,286	293,511	73,693	65,222
	Mei	313,148	325,899	69,107	71,210
	Jun	325,634	329,638	69,801	72,308
	Jul.	318,172	345,165	68,230	74,880
	Ogos	379,666	395,721	81,017	89,116
	Sep.	407,977	404,157	88,905	92,370
	Okt.	436,549	401,186	95,233	92,741
	Nov.	427,342	374,859	93,802	83,117
	Dis.	417,318	357,365	92,571	79,305
2023	Jan.	367,394	301,930	81,240	67,281
	Feb.	325,873	248,742	72,694	53,850
	Mac	353,770	265,244	78,973	57,012
	Apr.	313,984	268,294	69,405	57,659
	Mei	378,181	340,510	81,698	73,332
	Jun	356,066	342,336	76,154	74,838
	Jul.	351,695	395,858	73,911	88,444
	Ogos	386,107	424,454	80,978	94,850
	Sep.	418,052	437,642	91,326	99,976
	Okt.	458,707	442,997	102,190	99,504
	Nov.	429,419	400,237	93,909	88,796
	Dis.	368,091	351,106	80,619	75,635
2024	Jan.	341,157	323,588	75,635	71,527
	Feb.	290,323	275,510	63,185	58,448
	Mac	320,714	274,477	70,650	58,352

Sumber: Lembaga Minyak Sawit Malaysia
Source: Malaysian Palm Oil Board (MPOB)

18.2 Pengeluaran Kayu Kayan Utama - Sabah dan Sarawak

Production of Major Timber - Sabah and Sarawak

Tempoh Period		`000 meter padu/ cubic metres			
		Kayu balak Logs		Kayu gergaji Sawn timber	
		Sabah	Sarawak	Sabah	Sarawak
2019		1,036	4,074	235	466
2020 ^p		633	2,420	152	341
2021 ^p		1,122	2,329	193	304
2022 ^p		1,018	2,249	210	263
2023 ^p		816 ^r	2,285	218	256

2022	Jan.	53	113	17	22
	Feb.	83	180	15	20
	Mac	102	202	19	24
	Apr.	106	200	17	23
	Mei	46	175	13	21
	Jun	100	192	16	22
	Jul.	79	228	15	22
	Ogos	113	223	18	22
	Sep.	70	213 ^r	19	23
	Okt.	100	180	20	23
	Nov.	82	172	21	20
	Dis.	84	188 ^r	21	21
2023	Jan.	63 ^r	160	17 ^r	19
	Feb.	63 ^r	212	19 ^r	21
	Mac	105 ^r	215	20 ^r	25
	Apr.	70 ^r	212	15 ^r	22
	Mei	80 ^r	234	19 ^r	21
	Jun	63 ^r	192	19 ^r	22
	Jul.	70 ^r	181	21 ^r	22
	Ogos	77 ^r	208	21 ^r	25
	Sep.	50 ^r	194	18 ^r	21
	Okt.	53 ^r	186	17 ^r	20
	Nov.	62 ^r	169	18	20
	Dis.	61 ^r	123	15	17
2024	Jan.	71	149	15	19
	Feb.	70	146	11	15 ^e
	Mac	110	153 ^e	14	14 ^e

Sumber : Jabatan Perhutanan Sabah /Jabatan Hutan Sarawak
Perbadanan Perusahaan Kemajuan Kayu Sarawak

Source : Sabah Forestry Department / Forests Department Sarawak

18.3 Penjanaan dan Penggunaan Kuasa Elektrik - Sabah dan Sarawak

Electricity Generation and Consumption - Sabah and Sarawak

Tempoh Period	SABAH Termasuk W.P. LABUAN <i>SABAH Including W.P. LABUAN</i>		SARAWAK		
	Penjanaan Generation	Penggunaan Consumption	Penjanaan Generation	Penggunaan Consumption	
	Juta kilowatt-jam <i>Million kilowatt-hours</i>		Juta kilowatt-jam <i>Million kilowatt-hours</i>		
2019	6,649.2	5,576.0	30,483.7	28,945.9	
2020	6,447.6	5,325.3	29,214.6	27,992.7	
2021 ^p	6,024.3	5,356.5	31,929.1	30,249.2	
2022	6,862.7	5,131.5	34,205.0	32,779.6	
2023	6,998.3	6,024.1	34,667.0	25,281.4	
<hr/>					
2022	Jan.	567.1	466.3	2,849.5 ^e	2,729.5 ^e
	Feb.	511.5	470.2	2,850.1 ^e	2,730.1 ^e
	Mac	586.1	147.1	2,851.2 ^e	2,731.2 ^e
	Apr.	577.0	168.5	2,847.1 ^e	2,727.0 ^e
	Mei	597.2	478.8	2,850.7 ^e	2,729.6 ^e
	Jun	590.5	492.0	2,851.0 ^e	2,731.7 ^e
	Jul.	597.1	482.1	2,851.0 ^e	2,731.5 ^e
	Ogos	582.1	490.1	2,851.0 ^e	2,730.9 ^e
	Sep.	549.9	497.4	2,850.7 ^e	2,734.3 ^e
	Okt.	580.2	482.5	2,851.1 ^e	2,734.7 ^e
	Nov.	556.3	483.9	2,850.7 ^e	2,734.4 ^e
	Dis.	567.8	472.5	2,851.0 ^e	2,734.6 ^e
2023	Jan.	571.5	474.7	2,834.4 ^e	2,101.7 ^e
	Feb.	521.9	450.8	2,584.7 ^e	1,850.9 ^e
	Mac	594.5	443.0	2,899.6 ^e	2,180.2 ^e
	Apr.	591.1	488.1	2,818.8 ^e	2,053.7 ^e
	Mei	634.1	492.8	2,971.3 ^e	2,142.2 ^e
	Jun	609.3	516.0	2,824.8 ^e	2,034.8 ^e
	Jul.	610.2	517.8	2,907.7 ^e	2,142.4 ^e
	Ogos	607.2	527.4	2,986.0 ^e	2,147.5 ^e
	Sept.	575.3 ^r	526.3	2,904.9 ^e	2,085.3 ^e
	Okt.	632.4 ^r	521.5	3,069.6 ^e	2,259.9 ^e
	Nov.	606.5 ^r	539.6	2,918.4 ^e	2,115.1 ^e
	Dis.	444.4	526.0	2,946.9 ^e	2,167.7 ^e
2024	Jan.	626.2	553.3	2,834.4 ^e	2,734.4 ^e
	Feb.	583.5	530.0	2,719.8 ^e	2,589.8 ^e
	Mac	663.5	518.4	2,720.0 ^e	2,590.0 ^e

Sumber/Source :
Sarawak Energy Berhad
Malaysia LNG Sdn. Bhd.
Asean Bintulu Fertilizer Sdn. Bhd.
Sabah Electricity Sdn. Bhd.

Muka surat ini sengaja dibiarkan kosong.
This page is deliberately left blank.

GLOSARI

GLOSSARY



Muka surat ini sengaja dibiarkan kosong.
This page is deliberately left blank.

GLOSARI

Aliran Transaksi	la merujuk kepada perolehan dan pelupusan aset kewangan dan liabiliti dalam tempoh rujukan. Ia terdiri daripada transaksi dalam tiga instrumen kewangan utama iaitu modal ekuiti, perolehan dilabur semula dan modal lain.
Bekerja	Merujuk kepada semua orang yang bekerja sekurang-kurangnya sejam semasa minggu rujukan untuk mendapatkan upah, keuntungan atau keuntungan keluarga (sebagai majikan, pekerja, bekerja sendiri atau pekerja keluarga tanpa gaji).
Eksport f.o.b. (free on board)	Merujuk kepada nilai barangan di pasaran di sempadan Perangkaan/kastam negara pengeksporn, termasuk semua perbelanjaan pengangkutan ke sempadan tersebut, duti eksport dan duti lain yang kena bayar serta kos untuk memunggah barang ke atas alat pengangkutan kecuali kos terakhir itu ditanggung sendiri oleh pengangkut.
Eksport Semula Barangan	Merujuk kepada sesuatu barang yang dibawa keluar dari negara dalam keadaan seperti mana ianya diimport tanpa mengalami sebarang perubahan rupa. Proses membungkus semula, menyisih atau menggred tidak dikira sebagai satu proses perubahan rupa.
Enterpris Pelaburan Langsung (DIE)	DIE merupakan sama ada subsidiari (pemilikan melebihi 50 peratus), syarikat bersekutu (pemilikan 10 peratus hingga 50 peratus) atau cawangan (pemilikan 100 peratus) bagi syarikat induk asing/ibu pejabat di negara berlainan.
Estet	Sesebuah estet getah/kelapa sawit/koko adalah ditakrifkan seperti berikut : (i) semua kawasan bersambung atau berpecah-pecah, dengan keluasan tidak kurang daripada 40.47 hektar (100 ekar), ditanam dengan sesuatu tanaman atau di mana penanaman tanaman tersebut dibenarkan dan di bawah satu hak milik yang sah; atau (ii) mana-mana keluasan yang ditanam dengan sesuatu tanaman tersebut di estet yang telah sedia ada.
Hari hujan	Merujuk kepada hari di mana jumlah hujan yang direkod adalah sama atau melebihi 0.1 mm.
Iklim	Merujuk kepada himpunan keadaan cuaca harian dan musim bagi suatu tempoh yang panjang biasanya melebihi 30 tahun.
Imbangan perdagangan	Merujuk kepada perbezaan antara nilai eksport dan import. Apabila eksport melebihi import lebih direkodkan manakala defisit pula dicatatkan apabila import melebihi eksport.
Import c.i.f. (kos, insuran dan tambang)	Merujuk kepada nilai barangan di pasaran di sempadan Perangkaan/kastam negara pengimport, termasuk semua perbelanjaan insuran dan tambang semasa dalam perjalanan tetapi kos pemunggahan dari alat pengangkutan tidak diambil kira kecuali kos tersebut ditanggung sendiri oleh pengangkut.
Indeks Pengeluaran Perindustrian	Indeks Pengeluaran Perindustrian meliputi Sektor Perlombongan, Pembuatan dan elektrik. Ia adalah satu ukuran kadar perubahan sebenar pengeluaran komoditi perindustrian bagi satu tempoh masa.
Jangkaan Hayat ketika Lahir	Jangkaan hayat adalah purata baki umur (tahun) seseorang dijangka dapat hidup pada permulaan umur tertentu dengan andaian kadar kematian umur tertentu adalah sama sepanjang hayat.
Kadar Pertambahan Semula Jadi Kasar	Merujuk kepada perbezaan di antara kelahiran dan kematian bagi setiap 1,000 penduduk.
Kadar Kelahiran Kasar	Bilangan kelahiran hidup bagi setiap 1,000 penduduk.
Kadar Kematian Kasar	Bilangan kematian bagi setiap 1,000 penduduk.
Kadar Mortaliti Bayi	Bilangan kematian bayi berumur kurang daripada 1 tahun bagi setiap 1,000 kelahiran hidup.
Kadar penyertaan tenaga buruh	Merujuk kepada perkadaran penduduk dalam tenaga buruh kepada jumlah penduduk dalam umur bekerja (15-64 tahun) yang dipersembahkan dalam bentuk peratus.

GLOSARI

Kebun Kecil	Sesebuah kebun kecil getah/kelapa sawit/koko ditakrifkan sebagai semua kawasan, bersambungan atau berpecah-pecah, seluas kurang daripada 40.47 hektar (100 ekar), ditanam dengan sesuatu tanaman atau di mana penanaman tanaman tersebut dibenarkan dan di bawah satu hak milik yang sah. Walau bagaimanapun, rancangan-rancangan kemajuan tanah (FELDA, FELCRA dan sebagainya) telah dimasukkan sebagai kebun kecil walaupun ada diantara rancangan kemajuan tanah itu mungkin secara individu mempunyai keluasan lebih daripada 40.47 hektar (100 ekar).
Kerangka Hubungan Pelaburan Langsung (FDIR)	FDIR secara umumnya merupakan metodologi bagi mengenalpasti dan menentukan had dan jenis hubungan pelaburan langsung di antara DI dan DIE. Bagi pelaburan yang tidak mempunyai hak milik modal ekuiti langsung tetapi mempunyai transaksi dalam bentuk modal lain, transaksi pelaburan langsung tersebut dikenal pasti mengikut konsep FDIR.
Keluaran Dalam Negeri Kasar(KDNK)	Jumlah nilai barang dan perkhidmatan yang dikeluarkan dalam tempoh tertentu selepas ditolak harga barang dan perkhidmatan yang digunakan dalam proses pengeluaran tetapi belum ditolak penggunaan modal tetap. KDNK boleh dinilai pada nilai pembeli dan pada harga faktor.
Klasifikasi Sektor	Sektor dikelaskan mengikut Piawaian Klasifikasi Industri Malaysia (MSIC) 2008 Ver. 1.0.
M1	Terdiri daripada mata wang dalam edaran dan deposit permintaan sektor swasta yang disimpan dengan bank perdagangan dan bank islam.
M2	Terdiri daripada M1 campur separuh wang secara kecil. Separuh wang secara kecil terdiri daripada deposit tabungan dan tetap, instrumen deposit boleh niaga (NID), repo dan deposit mata wang asing oleh sektor swasta yang disimpan dengan bank perdagangan dan bank islam.
M3	Terdiri daripada M2 campur deposit oleh sektor swasta yang disimpan dengan syarikat kewangan, bank saudagar dan syarikat diskaun. Tidak termasuk penyimpanan di antara institusi perbankan.
Negara Pelabur Langsung dan Enterpris Pelaburan Langsung	Negara DI dan DIE adalah berasaskan negara pelabur <i>'immediate'</i> (pelaburan yang melibatkan modal ekuiti). Bagi pelaburan yang tiada modal ekuiti tetapi mempunyai transaksi dalam bentuk modal lain, negara pelabur dikenalpasti mengikut konsep FDIR.
Pelabur Langsung (DI)	Merujuk kepada entiti (individu atau syarikat) yang memiliki, sama ada secara langsung atau tidak langsung, sekurang-kurangnya 10 peratus modal ekuiti (dalam bentuk syer biasa atau kuasa mengundi) dalam syarikat di negara berlainan.
Pelaburan Langsung Asing (FDI)	Merujuk kepada pelaburan dalam bentuk instrumen kewangan daripada pelabur langsung asing dalam enterpris langsung asing di Malaysia.
Pelaburan Langsung di Luar Negeri (DIA)	Merujuk kepada pelaburan dalam bentuk instrumen kewangan iaitu modal ekuiti, perolehan dilabur semula dan modal lain daripada pelabur langsung Malaysia dalam enterpris pelaburan langsung di luar negeri.
Pengeluaran Getah Asli	Pengeluaran getah asli merujuk kepada kandungan getah kering (KGK) susu getah cair, skrap dan getah keping yang dihasilkan oleh estet dan pekebun kecil pada tempoh rujukan. Sementara pengeluaran estet diperolehi terus dari estet, pengeluaran kebun kecil pula dianggap bersamaan dengan pembelian oleh pemproses getah melalui peniaga getah daripada pekebun kecil pada bulan berkenaan.
Perikanan	Sektor perikanan dikategorikan kepada tangkapan ikan marin dan pengeluaran akuakultur. Akuakultur didefinisikan sebagai pembiakan benih ikan atau pemeliharaan biakan melalui perusahaan ternak keseluruhan atau sebahagian daripada peredaran hidupnya. Aktiviti akuakultur merangkumi pengeluaran ikan, kerang kerangan, tiram, rumpai laut dan lain di laut, tasik atau sungai.
Tenaga buruh	Merujuk kepada mereka yang berumur 15 hingga 64 tahun (dalam tahun genap pada hari lahir terakhir) semasa minggu rujukan, sama ada bekerja atau menganggur.

GLOSSARY

Transaction Flows	<i>This refers to acquisitions and disposals of financial assets and liabilities during a reference period. It comprises of transactions in three major financial instruments namely equity capital, reinvested earnings and other capital.</i>
Employed	<i>Refers to all persons who, at any time during the reference week worked at least one hour for pay, profit or family gain (as an employer, employee, own-account worker or unpaid family worker).</i>
Exports f.o.b. (free on board)	<i>Refers to the value of goods in the market at the statistical/custom frontier of the exporting country, including all cost of transporting the goods to the statistical/customs frontier, export and other duties payable as well as the cost of loading the goods onto the carrier unless the latter cost is borne by the carrier.</i>
Re-exports of Goods	<i>Refers to goods taken out of the country in the same form as they were imported without any transformation. Re-packing, sorting or grading processes are not considered as part of the transformation process.</i>
Direct Investment Enterprises (DIE)	<i>A DIE is either a subsidiary (ownership of more than 50 per cent), an associate (10 per cent to 50 per cent ownership) or a branch (100 per cent ownership) of foreign parent companies/head quarters in other countries.</i>
Estates	<i>A rubber/oil palm/cocoa estate is defined as: (i) all areas, contiguous or non-contiguous aggregating not less than 40.47 hectares (100 acres), planted with the crop or on which the planting of the crop is permitted and is under a single legal ownership; or (ii) any area planted with the crop in an already existing estate.</i>
Rain day	<i>Refers to a day with rainfall amount equals to or exceeds 0.1 mm.</i>
Climate	<i>Refers to the accumulation of daily and seasonal weather events of long period of time such as over 30 years.</i>
Balance of trade	<i>Refers to the difference between the value of exports and imports. When exports exceed imports it is recorded as a surplus while a deficit is registered when imports exceed exports.</i>
Imports c.i.f. (cost, insurance and freight)	<i>Refers to the value of goods in the market at the statistical/customs frontier of importing country, including all charges for transport and insurance whilst in transit but excluding the cost of unloading from the carrier unless it is borne by the carrier.</i>
Index of Industrial Production	<i>The Index of Industrial Production covers the Mining, Manufacturing and Electricity sectors. It is a measure of the rate of change in the production of industrial commodities in real terms over time.</i>
Life Expectancy at birth	<i>Refers to the average remaining age (years) for a person is expected to live at the beginning of a certain age if the age-specific death rates of the given period continued throughout his or her lifetime.</i>
Crude Rate of Natural Increase	<i>Refers to the excess of live births over deaths per 1,000 population.</i>
Crude Birth Rate	<i>The number of live births per 1,000 population.</i>
Crude Death Rate	<i>The number of deaths per 1,000 population.</i>
Infant Mortality Rate	<i>Number of deaths aged below 1 year per 1,000 live births.</i>
Labour force participation rate	<i>Refers to the ratio of the labour force to the working age population (15 to 64 years), expressed as percentage.</i>

GLOSSARY

Smallholdings	<i>A rubber/oil palm/cocoa smallholding is defined as all areas, contiguous or non-contiguous, aggregating less than 40.47 hectares (100 acres) planted with the crop or on which the planting of the crop is permitted and is under a single legal ownership. However, land development schemes (FELDA, FELCA and others) are included as smallholdings although some land schemes may individually be more than 40.47 hectares (100 acres).</i>
Framework for Direct Investment Relationship (FDIR)	<i>FDIR is a generalised methodology for identifying and determining the extent and type of direct investment relationships between DI and DIE. As for those that do not have direct equity capital ownership but have transactions in the form of other capital, their direct investment transactions are identified by following the concept of FDIR.</i>
Gross Domestic Product (GDP)	<i>The total value of goods and services produced within a given period after deducting the cost of goods and services used up in the process of production but before deducting the consumption of fixed capital. GDP can be valued at purchasers' values and at factor cost.</i>
Sector Classification	<i>The sectors are classified according to Malaysia Standard Industrial Classification (MSIC) 2008 Ver. 1.0.</i>
M1	<i>Consists of currency in circulation and demand deposits of the private sector placed with commercial banks and islamic banks.</i>
M2	<i>Consists of M1 plus narrow quasi-money. Narrow quasi-money comprising savings and fixed deposits, negotiable instruments of deposits (NIDs), repos and foreign currency deposits of the private sector placed with commercial banks and islamic banks.</i>
M3	<i>Consists of M2 plus deposits of the private sector placed with finance companies, merchant banks and discount houses. Excluded interlacement among the banking institutions.</i>
Country of Direct Investors dan Direct Investment Enterprises	<i>The country of DI and DIEs is based on the immediate investing country (for investment that involves the equity capital). As for those that do not have equity capital but have transactions in the form of other capital, the country of investors are identified by following the concept of FDIR.</i>
Direct Investors (DI)	<i>Refers to an entity (individual or company) that owns, either directly or indirectly, at least 10 per cent of equity capital (in the form of ordinary shares or voting power) of an enterprise in other countries.</i>
Foreign Direct Investment (FDI)	<i>Refers to investment in the form of financial instruments by foreign direct investors in direct investment enterprises in Malaysia.</i>
Direct Investment Abroad (DIA)	<i>Refers to investment in the form of financial instruments namely equity capital, reinvested earnings and other capital by Malaysian direct investors in direct investment enterprises abroad.</i>
Production of Natural Rubber	<i>Production of natural rubber refers to the dry rubber content (DRC) of field latex, scrap and sheets produced by estates and smallholders during the reference period. While estate production is obtained directly from the estates, smallholding production is assumed to be equivalent to purchases by rubber processors through rubber dealers from smallholders during the month.</i>
Fisheries	<i>The fisheries sector is categorized into the marine capture and aquaculture production. Aquaculture is defined as the propagation of fish seed or the raising of fish through husbandry during the whole or part of its life cycle, which include activities such as fish farming, shellfish cultivation, oyster farming, etc. in sea, lakes or rivers.</i>
Labour force	<i>Refers to those who, during the reference week, are in the 15 to 64 years (in completed years at last birthday) and who are either employed or unemployed</i>

Muka surat ini sengaja dibiarkan kosong.
This page is deliberately left blank.



ISSN 1823-1632

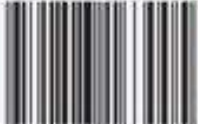

9 771823 163005

BANCI 2024
PERTANIAN
KUNCI KEMAJUAN PERTANIAN



MALAYSIA
MADANI **PA** **DU**
BERSAMA SAMA MELAKSANAKAN TRANSFORMASI

www.dosm.gov.my



@StatsMalaysia