



KEMENTERIAN EKONOMI  
JABATAN PERANGKAAN MALAYSIA

# INDEKS HARGA PENGGUNA

CONSUMER PRICE INDEX

NOVEMBER **2024**  
*November*



JABATAN PERANGKAAN MALAYSIA  
DEPARTMENT OF STATISTICS MALAYSIA



**KEMENTERIAN EKONOMI  
JABATAN PERANGKAAN MALAYSIA**

**INDEKS HARGA PENGGUNA  
CONSUMER PRICE INDEX  
( 2010 = 100 )**

**Pemakluman**

Jabatan Perangkaan Malaysia (DOSM) telah melancarkan OpenDOSM NextGen sebagai medium yang menyediakan katalog data dan visualisasi bagi memudahkan pengguna menganalisis pelbagai data dan boleh diakses melalui portal <https://open.dosm.gov.my>.

Kerajaan Malaysia telah mengisytiharkan Hari Statistik Negara (MyStats Day) pada 20 Oktober. Tema sambutan MyStats Day adalah "Statistik Nadi Kehidupan". DOSM menyambut ulang tahun ke 75 Jubli Intan pada tahun 2024.

**Announcement**

*The Department of Statistics Malaysia (DOSM) has launched OpenDOSM NextGen as a medium that provides a catalogue of data and visualisations to facilitate users' analysis of various data and can be accessed through <https://open.dosm.gov.my>.*

*The Government of Malaysia has declared National Statistics Day (MyStats Day) on October 20<sup>th</sup>. MyStats Day theme is "Statistics is the Essence of Life". DOSM commemorates its 75<sup>th</sup> Diamond Jubilee in 2024.*

**JABATAN PERANGKAAN MALAYSIA  
DEPARTMENT OF STATISTICS, MALAYSIA**

Diterbitkan dan dicetak oleh / *Published and printed by:*

**Jabatan Perangkaan Malaysia**

***Department of Statistics Malaysia***

Blok C6 & C7, Kompleks C,

Pusat Pentadbiran Kerajaan Persekutuan

62514 Putrajaya,

**MALAYSIA**

Tel. : 03-8885 7000  
Faks : 03-8888 9248  
Portal : <https://www.dosm.gov.my>  
Facebook / X / Instagram / YouTube : StatsMalaysia  
E-mel / *E-mail* : [info@dosm.gov.my](mailto:info@dosm.gov.my)  
(pertanyaan umum / *general enquiries*)  
: [data@dosm.gov.my](mailto:data@dosm.gov.my)  
(pertanyaan & permintaan data / *data request & enquiries*)

Harga / *Price* : RM10.00

Diterbitkan pada Disember 2024 / *Published in December 2024*

**Hakcipta terpelihara / *All rights reserved.***

Tiada bahagian daripada terbitan ini boleh diterbitkan semula, disimpan untuk pengeluaran atau ditukar dalam apa-apa bentuk atau alat apa jua pun kecuali setelah mendapat kebenaran daripada Jabatan Perangkaan Malaysia. Pengguna yang mengeluarkan sebarang maklumat dari terbitan ini sama ada yang asal atau diolah semula hendaklah meletakkan kenyataan berikut:

“Sumber: Jabatan Perangkaan Malaysia”

*No part of this publication may be reproduced or distributed in any form or by any means or stored in database without the prior written permission from Department of Statistics Malaysia. Users reproducing content of this publication with or without adaptation should quote the following:*

“*Source: Department of Statistics Malaysia*”

**ISSN 0127 – 9491**

# KATA PENGANTAR

Penerbitan Indeks Harga Pengguna (IHP), Malaysia ini memaparkan statistik meliputi 13 kumpulan utama barangan dan perkhidmatan. Ini selaras dengan klasifikasi terkini yang berpandukan kepada **United Nations "Classification of Individual Consumption According to Purpose (COICOP)"** yang diterbitkan pada Mac 2018. Penyediaan statistik ini adalah berdasarkan konsep dan garis panduan daripada **Consumer Price Index Manual: Concepts and Methods, 2020** yang diterbitkan oleh **International Monetary Fund (IMF)**.

Bermula keluaran Januari 2024, bakul barangan dan perkhidmatan IHP telah dikemaskini berdasarkan Survei Perbelanjaan Isi Rumah (HES) yang dijalankan bagi tempoh dua belas bulan rujukan iaitu dari Januari hingga Disember 2022. Pengemaskinian bakul ini disarankan oleh IMF untuk memastikan statistik yang diterbitkan mencerminkan corak perbelanjaan terkini pengguna.

IHP telah disusun buat kali pertama dengan menggunakan tahun 1967 sebagai tahun asas (1967=100). Selepas itu, ia telah diasaskan semula kepada tahun 1980, 1990, 1994, 2000, 2005, 2010 dan kini masih 2010 sebagai "tempoh rujukan indeks" dengan 2022 sebagai "tempoh rujukan wajaran" yang dinyatakan pada harga Disember 2023. Objektif utama IHP adalah untuk mengukur perubahan harga barangan dan perkhidmatan yang dibeli oleh isi rumah mengikut masa bagi 'bakul' tetap barangan dan perkhidmatan. Indeks ini menggunakan tahun 2010 sebagai tahun asas.

Penerbitan ini mengandungi tiga bahagian utama. Bahagian pertama mengandungi infografik dan ringkasan penemuan IHP. Bahagian kedua pula memaparkan jadual statistik di peringkat Malaysia dan negeri, manakala bahagian terakhir mengandungi nota teknikal yang menerangkan konsep dan definisi bagi membantu pengguna memahami statistik yang diterbitkan.

Jabatan merakamkan setinggi-tinggi penghargaan atas kerjasama dan sumbangan yang diberikan oleh semua pihak dalam menjayakan penerbitan ini. Cadangan dan pandangan ke arah penambahbaikan penerbitan ini pada masa hadapan amatlah dihargai.

**DATO' SRI DR. MOHD UZIR MAHIDIN**

**Ketua Perangkawan Malaysia**

Disember 2024



# ***PREFACE***

*The Consumer Price Index (CPI), Malaysia presents statistics covering 13 main groups of goods and services. This is consistent with the classification according to the **United Nations** latest "**Classification of Individual Consumption According to Purpose (COICOP)**", published in March 2018. The compilation is based on the concepts and guidelines of the **Consumer Price Index Manual: Concepts and Methods, 2020** published by the **International Monetary Fund (IMF)**.*

*Starting from January 2024 release, the basket of goods and services of the CPI has been updated based on the Household Expenditure Survey (HES) conducted for the reference period of twelve months from January to December 2022. This exercise follows the recommendation by the IMF to ensure that official statistics published reflect the latest spending patterns of consumers.*

*The CPI was compiled for the first time using 1967 as the base year (1967=100). Subsequently, it has been rebased to 1980, 1990, 1994, 2000, 2005, 2010 and now still 2010 as the "index reference period" with 2022 as "weight reference period" which was expressed in December 2023. The main objective of CPI is to measure the changes over time in the price of consumer goods and services purchased by households for a constant 'basket' of goods and services in a specified time period. This index was compiled using 2010 as a base year.*

*This publication consists of three main parts. The first part contains the infographic and summary of findings on CPI. The second part shows statistical tables at Malaysia and state levels, while the last part contains technical notes that explain the concepts and definitions to assist users in understanding the published statistics.*

*The Department gratefully acknowledges the cooperation and contribution rendered by all parties in making this publication a success. Suggestions and views towards improving this publication in the future are greatly appreciated.*

**DATO' SRI DR. MOHD UZIR MAHIDIN**  
**Chief Statistician Malaysia**  
December 2024

# KANDUNGAN

## CONTENTS

	<b>Muka Surat</b> <i>Page</i>
<b>KATA PENGANTAR</b> <i>PREFACE</i>	i ii
<b>SEPINTAS LALU</b> <i>AT A GLANCE</i>	3
<b>RINGKASAN PENEMUAN</b> <i>SUMMARY OF FINDINGS</i>	11 27
<b>PURATA HARGA, MALAYSIA &amp; NEGERI</b> <i>AVERAGE PRICE, MALAYSIA &amp; NEGERI</i>	45
<b>PURATA HARGA, DAERAH PENTADBIRAN</b> <i>AVERAGE PRICE, ADMINISTRATIVE DISTRICT</i>	53
<b>SENARAI JADUAL</b> <i>LIST OF TABLES</i>	71
<b>NOTA TEKNIKAL</b> <i>TECHNICAL NOTES</i>	137 143
<b>LAMPIRAN</b> <i>APPENDIX</i>	151

# SENARAI JADUAL

## LIST OF TABLES

		Muka Surat Page
1	<b>Indeks Harga Pengguna (2010=100), Nombor Indeks Kumpulan Utama dan Perubahan Peratus, Malaysia</b> <i>Consumer Price Index (2010=100), Index Numbers for Main Group and Percentage Change, Malaysia</i>	71
2	<b>Indeks Harga Pengguna (2010=100), Nombor Indeks Subkumpulan Makanan &amp; Minuman dan Perubahan Peratus, Malaysia</b> <i>Consumer Price Index (2010=100), Index Numbers for Subgroup Food &amp; Beverages and Percentage Change, Malaysia</i>	71
3	<b>Indeks Harga Pengguna (2010=100), Nombor Indeks Kumpulan Utama dan Perubahan Peratus, Malaysia</b> <i>Consumer Price Index (2010=100), Index Numbers for Main Group and Percentage Change, Malaysia</i>	72
4	<b>Indeks Harga Pengguna (2010=100), Nombor Indeks Subkumpulan Makanan &amp; Minuman dan Perubahan Peratus, Malaysia</b> <i>Consumer Price Index (2010=100), Index Numbers for Subgroup Food &amp; Beverages and Percentage Change, Malaysia</i>	72
5	<b>Indeks Harga Pengguna (2010=100), Nombor Indeks Kumpulan Utama dan IHP Tanpa Bahan Api, Malaysia</b> <i>Consumer Price Index (2010=100), Index Numbers for Main Group and CPI without Fuel, Malaysia</i>	73
6	<b>Indeks Harga Pengguna (2010=100), Nombor Indeks Kumpulan Utama dan IHP Tanpa Bahan Api, Malaysia - Perubahan Peratus Tahun ke Tahun</b> <i>Consumer Price Index (2010=100), Index Numbers for Main Group and CPI without Fuel, Malaysia - Percentage Change Year-on-Year</i>	74
7	<b>Indeks Harga Pengguna (2010=100), Nombor Indeks Kumpulan Utama dan IHP Tanpa Bahan Api, Malaysia - Perubahan Peratus Bulan ke Bulan</b> <i>Consumer Price Index (2010=100), Index Numbers for Main Group and CPI without Fuel, Malaysia - Percentage Change Month-on-Month</i>	75
8	<b>Indeks Harga Pengguna (2010=100), Nombor Indeks Kumpulan Utama, Malaysia-Indeks Asal &amp; Pelarasan Musim</b> <i>Consumer Price Index (2010=100), Index Numbers for Main Group, Malaysia-Original &amp; Seasonally Adjusted index</i>	76
9	<b>Indeks Harga Pengguna (2010=100), Nombor Indeks Subkumpulan Makanan &amp; Minuman, Malaysia</b> <i>Consumer Price Index (2010=100), Index Numbers for Subgroup Food &amp; Beverages, Malaysia</i>	77
10	<b>Perubahan Peratus Tahun ke Tahun Indeks Harga Pengguna (2010=100), Nombor Indeks Subkumpulan Makanan &amp; Minuman, Malaysia</b> <i>Percentage Change Year-on-Year of Consumer Price Index (2010=100), Index Numbers for Subgroup Food &amp; Beverages, Malaysia</i>	78
11	<b>Perubahan Peratus Bulan ke Bulan Indeks Harga Pengguna (2010=100), Nombor Indeks Subkumpulan Makanan &amp; Minuman, Malaysia</b> <i>Percentage Change Month-on-Month of Consumer Price Index (2010=100), Index Numbers for Subgroup Food &amp; Beverages, Malaysia</i>	79
12	<b>Indeks Harga Pengguna (2010=100), Nombor Indeks Barang Tahan Lama, Semi Tahan Lama, Tidak Tahan Lama dan Perkhidmatan, Malaysia</b> <i>Consumer Price Index (2010=100), Index Numbers for Durable, Semi-Durable, Non-Durable Goods and Services, Malaysia</i>	80
13	<b>Indeks Harga Pengguna (2010=100), Nombor Indeks Kumpulan Utama dan Perubahan Peratus Kawasan Bandar, Malaysia</b> <i>Consumer Price Index (2010=100), Index Numbers for Main Group and Percentage Change Urban, Malaysia</i>	81

# SENARAI JADUAL

## LIST OF TABLES

		Muka Surat Page
<b>14</b>	<b>Indeks Harga Pengguna (2010=100), Nombor Indeks Subkumpulan Makanan &amp; Minuman dan Perubahan Peratus Kawasan Bandar, Malaysia</b> <i>Consumer Price Index (2010=100), Index Numbers for Subgroup Food &amp; Beverages and Percentage Change for Urban, Malaysia</i>	81
<b>15</b>	<b>Indeks Harga Pengguna (2010=100), Nombor Indeks Kumpulan Utama Kawasan Bandar, Malaysia</b> <i>Consumer Price Index (2010=100), Index Numbers for Main Group Urban, Malaysia</i>	82
<b>16</b>	<b>Indeks Harga Pengguna (2010=100), Nombor Indeks Subkumpulan Makanan &amp; Minuman Kawasan Bandar, Malaysia</b> <i>Consumer Price Index (2010=100), Index Numbers for Subgroup Food &amp; Beverages Urban, Malaysia</i>	83
<b>17</b>	<b>Indeks Harga Pengguna (2010=100), Nombor Indeks Kumpulan Utama dan Perubahan Peratus Kawasan Luar Bandar, Malaysia</b> <i>Consumer Price Index (2010=100), Index Numbers for Main Group and Percentage Change Rural, Malaysia</i>	84
<b>18</b>	<b>Indeks Harga Pengguna (2010=100), Nombor Indeks Subkumpulan Makanan &amp; Minuman dan Perubahan Peratus Kawasan Luar Bandar, Malaysia</b> <i>Consumer Price Index (2010=100), Index Numbers for Subgroup Food &amp; Beverages and Percentage Change Rural, Malaysia</i>	84
<b>19</b>	<b>Indeks Harga Pengguna (2010=100), Nombor Indeks Kumpulan Utama Kawasan Luar Bandar, Malaysia</b> <i>Consumer Price Index (2010=100), Index Numbers for Main Group Rural, Malaysia</i>	85
<b>20</b>	<b>Indeks Harga Pengguna (2010=100), Nombor Indeks Subkumpulan Makanan &amp; Minuman Kawasan Luar Bandar, Malaysia</b> <i>Consumer Price Index (2010=100), Index Numbers for Subgroup Food and Non- Alcoholic Beverages Rural, Malaysia</i>	86
<b>21</b>	<b>Indeks Harga Pengguna (2010 = 100), Nombor Indeks Kumpulan Utama Kumpulan Pendapatan Bawah RM3,000, Malaysia</b> <i>Consumer Price Index (2010 = 100), Index Numbers for Main Group Income Groups Below RM3,000, Malaysia</i>	87
<b>22</b>	<b>Indeks Harga Pengguna (2010 = 100), Nombor Indeks Subkumpulan Makanan &amp; Minuman Kumpulan Pendapatan Bawah RM3,000, Malaysia</b> <i>Consumer Price Index (2010 = 100), Index Numbers for Subgroup Food and Non-Alcoholic Beverages Income Groups Below RM3,000, Malaysia</i>	87
<b>23</b>	<b>Indeks Harga Pengguna (2010 = 100), Nombor Indeks Kumpulan Utama Kumpulan Pendapatan Bawah RM3,000, Malaysia</b> <i>Consumer Price Index (2010 = 100), Index Numbers for Main Group Income Groups Below RM3,000, Malaysia</i>	88
<b>24</b>	<b>Indeks Harga Pengguna (2010=100), Nombor Indeks Subkumpulan Makanan &amp; Minuman Kumpulan Pendapatan Bawah RM3,000, Malaysia</b> <i>Consumer Price Index (2010=100), Index Numbers for Subgroup Food &amp; Beverages Income Groups Below RM3,000, Malaysia</i>	89
<b>25</b>	<b>Indeks Harga Pengguna (2010=100), Nombor Indeks Kumpulan Utama Subkumpulan Utama, Kelas Perbelanjaan dan Perubahan Peratus, Malaysia</b> <i>Consumer Price Index (2010=100), Index Numbers for Main Group, Subgroup, Expenditure Class and Percentage Change, Malaysia</i>	90

# SENARAI JADUAL

## LIST OF TABLES

Muka Surat  
Page

### INDEKS NEGERI

#### STATES INDICES

- |   |  |     |
|---|--|-----|
| 1 | <b>Perubahan Peratus Indeks Harga Pengguna (2010=100), Kumpulan Utama mengikut Negeri</b><br><i>Percentage Change Consumer Price Index (2010=100), Main Group by State</i> | 101 |
| 2 | <b>Indeks Harga Pengguna (2010=100), Nombor Indeks Kumpulan Utama Mengikut Negeri</b><br><i>Consumer Price Index (2010=100), Index Numbers for Main Group by State</i>     | 102 |

### INDEKS TERAS

#### CORE INDEX

- |   |   |     |
|---|---|-----|
| 1 | <b>Indeks Teras (2010=100), Nombor Indeks Kumpulan Utama, Malaysia</b><br><i>Consumer Price Index (2010=100), Index Numbers for Main Group, Malaysia</i>              | 113 |
| 2 | <b>Indeks Teras (2010=100), Perubahan Peratus Tahunan Kumpulan Utama, Malaysia</b><br><i>Core Index (2010=100), Yearly Percentage Change for Main Group, Malaysia</i> | 114 |

### INDEKS SUKU TAHUNAN

#### QUARTERLY INDICES

- |   |  |     |
|---|--|-----|
| 1 | <b>Indeks Harga Pengguna (2010=100), Nombor Indeks Kumpulan Utama mengikut Suku Tahunan, Malaysia</b><br><i>Consumer Price Index (2010=100), Index Numbers for Main Group by Quarter, Malaysia</i>   | 117 |
| 2 | <b>Indeks Harga Pengguna (2010=100), Nombor Indeks Kumpulan Utama mengikut Suku Tahunan, Malaysia - Perubahan Peratus Tahun ke Tahun</b><br><i>Consumer Price Index (2010=100), Index Numbers for Main Group by Quarter, Malaysia - Percentage Change Year-on-Year</i>   | 118 |
| 3 | <b>Indeks Harga Pengguna (2010=100), Nombor Indeks Kumpulan Utama mengikut Suku Tahunan, Malaysia - Perubahan Peratus Suku Tahun ke Suku Tahun</b><br><i>Consumer Price Index (2010=100), Index Number for Main Group by Quarter, Malaysia - Percentage Change Quarter-on-Quarter</i>  | 119 |
| 4 | <b>Indeks Harga Pengguna (2010=100), Nombor Indeks Subkumpulan Makanan &amp; Minuman mengikut Suku Tahunan, Malaysia</b><br><i>Consumer Price Index (2010=100), Index Numbers for Subgroup Food &amp; Beverages by Quarter, Malaysia</i>   | 120 |
| 5 | <b>Nombor Indeks Subkumpulan Makanan &amp; Minuman mengikut Suku Tahunan, Malaysia - Perubahan Peratus Tahun ke Tahun</b><br><i>Consumer Price Index (2010=100), Index Numbers for Sub-Groups Food &amp; Beverages by Quarter, Malaysia - Percentage Change Year-on-Year</i>   | 121 |
| 6 | <b>Indeks Harga Pengguna (2010=100), Nombor Indeks Subkumpulan Makanan &amp; Minuman mengikut Suku Tahunan, Malaysia - Perubahan Peratus Suku Tahun ke Suku Tahun</b><br><i>Consumer Price Index (2010=100), Index Numbers for Sub-Groups Food &amp; Beverages by Quarter, Malaysia - Percentage Change Quarter-on-Quarter</i> | 122 |
| 7 | <b>Indeks Harga Pengguna (2010=100), Nombor Indeks Kumpulan Utama, Subkumpulan Utama, Kelas Perbelanjaan dan Perubahan Peratus mengikut Suku Tahun, Malaysia</b><br><i>Consumer Price Index (2010=100), Index Numbers for Main Group, Subgroup, Expenditure Class and Percentage Change by Quarter, Malaysia</i>               | 123 |



# SENARAI JADUAL

## LIST OF TABLES

		Muka Surat Page
8	<b>Indeks Teras (2010=100), Nombor Indeks Kumpulan Utama Mengikut Suku Tahunan, Malaysia</b> <i>Consumer Price Index (2010=100), Index Numbers for Main Group, Subgroup, Expenditure Class and Percentage Change by Quarter, Malaysia</i>	131
9	<b>Indeks Teras (2010=100), Nombor Indeks Kumpulan Utama Mengikut Suku Tahunan, Malaysia - Perubahan Peratus Tahun ke Tahun</b> <i>Core Index (2010=100), Index Numbers for Main Group by Quarter, Malaysia - Percentage Change Year-on-Year</i>	132
10	<b>Indeks Teras (2010=100), Nombor Indeks Kumpulan Utama Mengikut Suku Tahunan, Malaysia - Perubahan Peratus Suku Tahun ke Suku Tahun</b> <i>Core Index (2010=100), Index Numbers for Main Group by Quarter, Malaysia - Percentage Change Quarter-on-Quarter</i>	133



**SEPINTAS LALU**  
*AT A GLANCE*

Muka surat ini sengaja dibiarkan kosong  
*This page is deliberately left blank*



KEMENTERIAN EKONOMI  
JABATAN PERANGKAAAN MALAYSIA



@StatsMalaysia



MALAYSIA  
MADANI



# INDEKS HARGA PENGGUNA NOVEMBER 2024

Inflasi Malaysia meningkat **1.8 peratus** pada **November 2024**

INFLASI KESELURUHAN

**1.9%**

OKT 2024

**1.8%**

NOV 2024

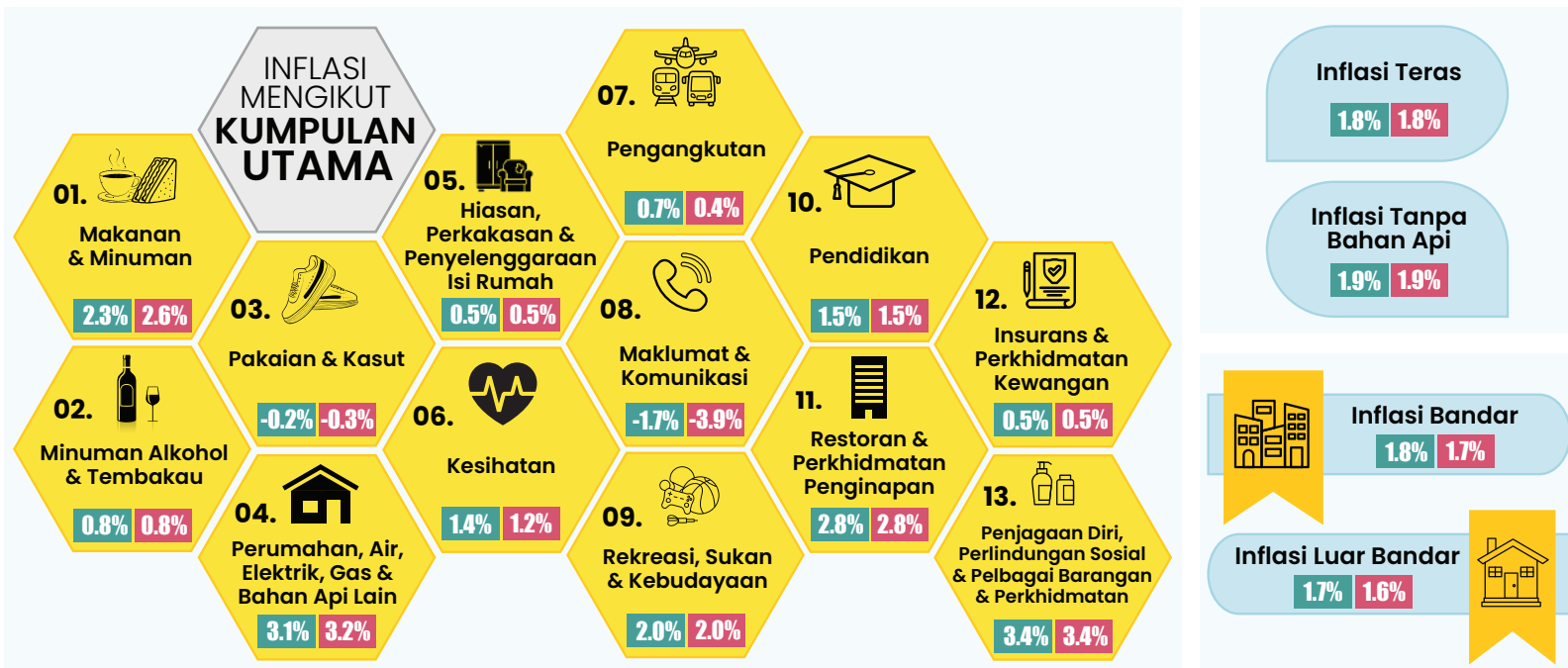

## INFLASI MENGIKUT SUBKUMPULAN MAKANAN & MINUMAN

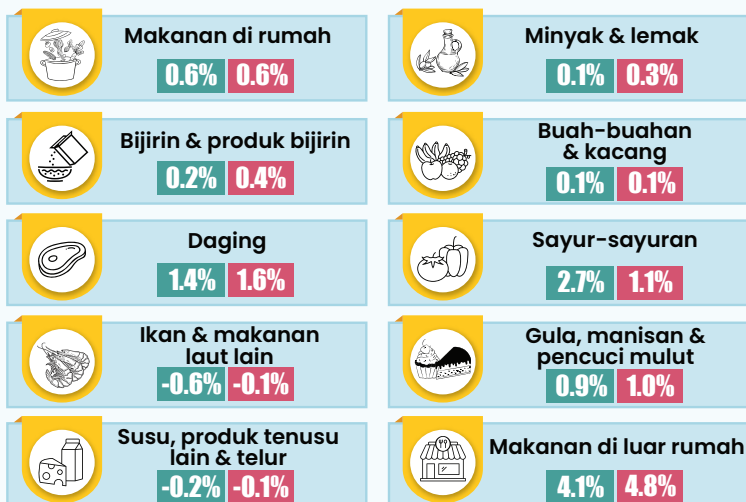

## PERUBAHAN INFLASI 573 ITEM MENGIKUT KATEGORI BARANGAN & PERKHIDMATAN



Nota: **OKTOBER 2024** **NOVEMBER 2024**

Nota: ▲ Naik ▼ Turun ◀ Kekal

Peratusan Perubahan: Tahun ke tahun

Sumber: Indeks Harga Pengguna Malaysia (2010=100),  
Jabatan Perangkaan Malaysia (DOSM)



# CONSUMER PRICE INDEX NOVEMBER 2024

Malaysia's Inflation inclined **1.8 per cent** in **November 2024**

HEADLINE INFLATION

**1.9%**

OCT 2024

**1.8%**

NOV 2024

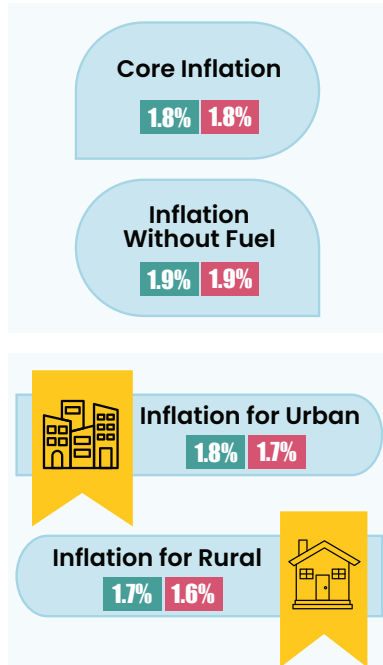
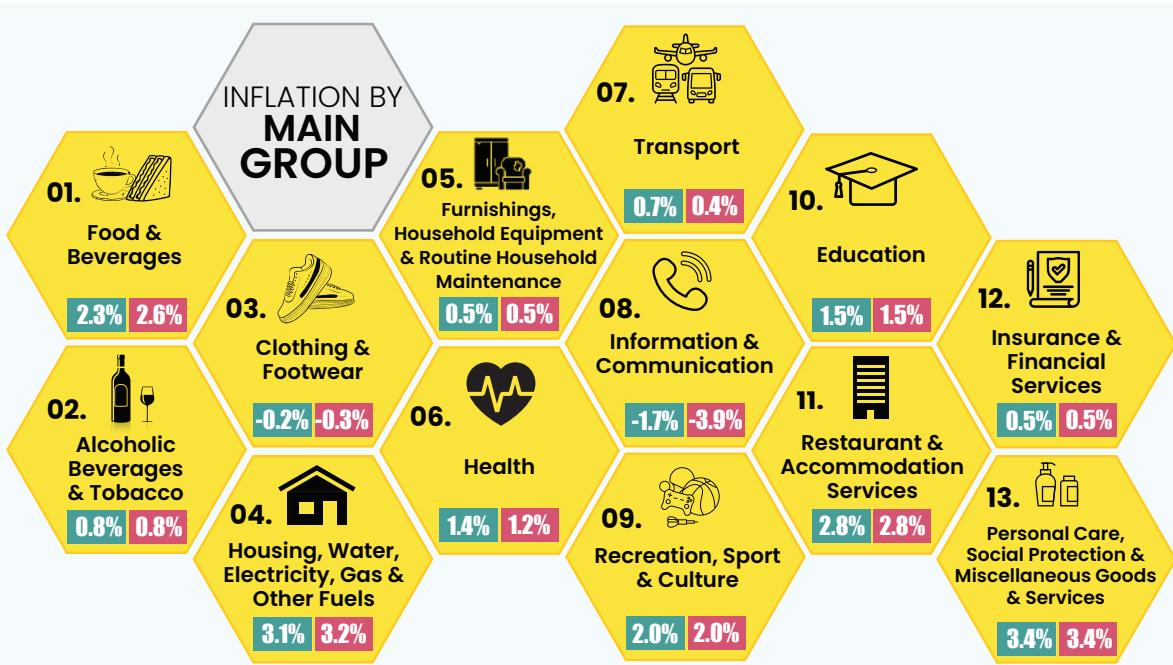

## INFLATION FOR SUBGROUP OF FOOD & BEVERAGES

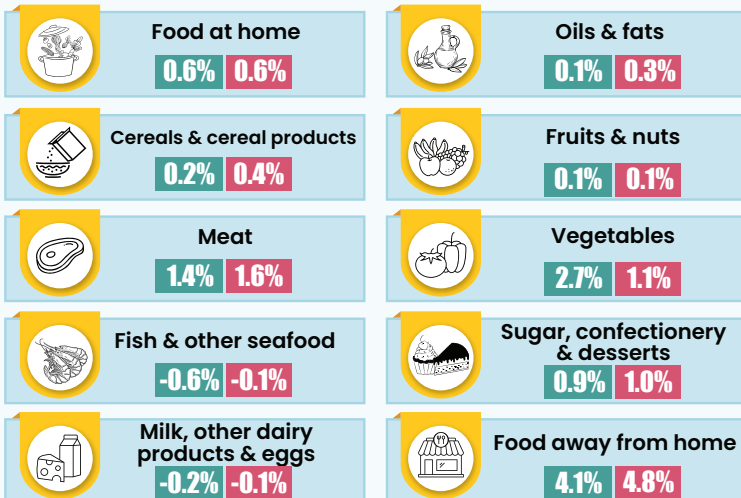

## CHANGE IN INFLATION OF 573 ITEMS BY GOODS & SERVICES CATEGORY

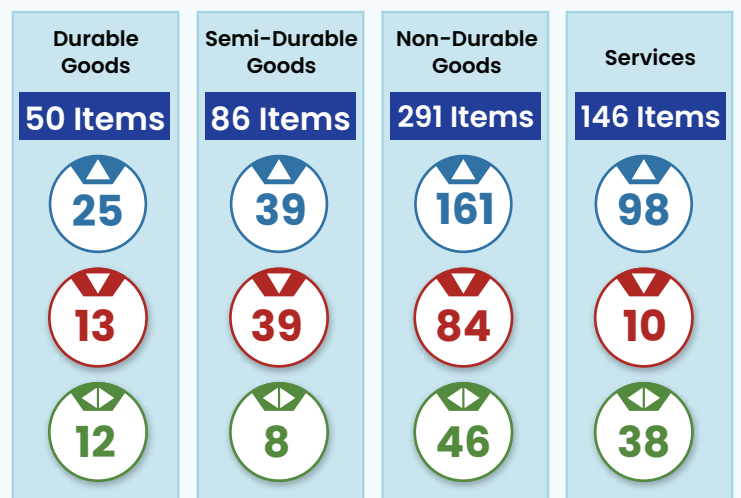

Note: **OCTOBER 2024** **NOVEMBER 2024**

Note: ▲ Increase ▼ Decrease ◀ Remained Unchanged



November  
November  
**2024**

# Purata Harga ITEM TERPILIH

AVERAGE PRICE FOR SELECTED ITEMS

## IKAN, DAGING & MAKANAN LAUT Fish, Meat & Seafood



Ayam  
Chicken  
RM **10.41** /KG  
Oktober 2024/  
October 2024  
RM10.63



Daging Lembu  
Tempatan  
Local Beef  
RM **37.00** /KG  
Oktober 2024/  
October 2024  
RM38.03



Ikan Cencaru  
Torpedo Scad  
RM **10.53** /KG  
Oktober 2024/  
October 2024  
RM10.79



Ikan Kembung  
Indian Mackerel  
RM **16.00** /KG  
Oktober 2024/  
October 2024  
RM16.38



Ikan Bawal Hitam  
Black Pomfret  
RM **26.35** /KG  
Oktober 2024/  
October 2024  
RM27.50



Ikan Tongkol Hitam  
Longtail Tuna  
RM **13.29** /KG  
Oktober 2024/  
October 2024  
RM13.83



Ikan Tenggiri Papan  
Spanish Mackerel  
RM **31.38** /KG  
Oktober 2024/  
October 2024  
RM31.55



Ikan Tenggiri Batang  
Narrow-Barred Spanish  
Mackerel  
RM **34.75** /KG  
Oktober 2024/  
October 2024  
RM35.72



Ikan Selar Kuning  
Yellow Stripe Scad  
RM **12.77** /KG  
Oktober 2024/  
October 2024  
RM13.37



Ikan Selar  
Yellowtail Scad  
RM **17.44** /KG  
Oktober 2024/  
October 2024  
RM17.98



Ikan Merah  
Red Snapper  
RM **36.28** /KG  
Oktober 2024/  
October 2024  
RM36.69



Udang (8-12 sm)  
Prawn (8-12 cm)  
RM **32.64** /KG  
Oktober 2024/  
October 2024  
RM33.61



Kerang  
Cockles  
RM **15.27** /KG  
Oktober 2024/  
October 2024  
RM14.88



Ketam Bunga  
Crab  
RM **32.12** /KG  
Oktober 2024/  
October 2024  
RM32.24



Sotong (10-12 sm)  
Cuttlefish (10-12 cm)  
RM **31.77** /KG  
Oktober 2024/  
October 2024  
RM32.39



November  
November  
**2024**

# Purata Harga ITEM TERPILIH

AVERAGE PRICE FOR SELECTED ITEMS

## SAYUR-SAYURAN Vegetables



Bayam Hijau  
Green Spinach  
RM **5.68** /KG

Oktober 2024/  
October 2024  
RM5.80



Kubis Bunga  
Cauliflower  
RM **11.66** /KG

Oktober 2024/  
October 2024  
RM13.68



Cili Padi Burung  
Bird's Eye Chili  
RM **3.11** /200G

Oktober 2024/  
October 2024  
RM3.17



Cili Merah (Kulai)  
Red Chili (Kulai)  
RM **17.53** /KG

Oktober 2024/  
October 2024  
RM18.26



Cili Merah (Minyak)  
Red Chili (Minyak)  
RM **15.29** /KG

Oktober 2024/  
October 2024  
RM16.08



Kacang Panjang  
Long Beans  
RM **7.57** /KG

Oktober 2024/  
October 2024  
RM7.50



Kacang Buncih  
French Beans  
RM **11.58** /KG

Oktober 2024/  
October 2024  
RM12.06



Kubis Bulat  
Round Cabbage  
RM **5.49** /KG

Oktober 2024/  
October 2024  
RM5.41



Sawi Jepun  
Siew Pak Choy  
RM **6.98** /KG

Oktober 2024/  
October 2024  
RM7.20



Tomato  
Tomato  
RM **5.74** /KG

Oktober 2024/  
October 2024  
RM6.07



Lobak Merah  
Carrot  
RM **4.97** /KG

Oktober 2024/  
October 2024  
RM5.13



Timun  
Cucumber  
RM **4.32** /KG

Oktober 2024/  
October 2024  
RM3.93



Kailan  
Chinese Kale  
RM **8.49** /KG

Oktober 2024/  
October 2024  
RM8.85



Bendi  
Lady's Finger  
RM **8.36** /KG

Oktober 2024/  
October 2024  
RM8.69



Terung  
Brinjal  
RM **7.68** /KG

Oktober 2024/  
October 2024  
RM7.70



November  
November  
**2024**

# Purata Harga ITEM TERPILIH

AVERAGE PRICE FOR SELECTED ITEMS

## BUAH-BUAHAN Fruits



**Epal Merah**  
Red Apple

RM **1.61** /BIJI

Oktober 2024/  
October 2024  
RM1.70



**Betik**  
Papaya

RM **5.11** /KG

Oktober 2024/  
October 2024  
RM5.42



**Pisang Emas**  
Banana, Emas

RM **5.72** /KG

Oktober 2024/  
October 2024  
RM5.89



**Tembikai Susu**  
Honeydew

RM **5.87** /KG

Oktober 2024/  
October 2024  
RM6.16



**Epal Fuji**  
Fuji Apple

RM **2.37** /BIJI

Oktober 2024/  
October 2024  
RM2.43



**Epal Hijau**  
Green Apple

RM **1.49** /BIJI

Oktober 2024/  
October 2024  
RM1.53



**Tembikai (Tanpa Biji)**  
Watermelon (Seedless)

RM **3.53** /KG

Oktober 2024/  
October 2024  
RM3.64



**Jambu Batu**  
Guava

RM **6.93** /KG

Oktober 2024/  
October 2024  
RM7.35



**Pisang Berangan**  
Banana, Berangan

RM **6.18** /KG

Oktober 2024/  
October 2024  
RM6.33



**Nanas**  
Pineapple

RM **5.26** /KG

Oktober 2024/  
October 2024  
RM5.50



**Lemon**  
Lemon

RM **1.41** /BIJI

Oktober 2024/  
October 2024  
RM1.47



Muka surat ini sengaja dibiarkan kosong  
*This page is deliberately left blank*

# **RINGKASAN PENEMUAN**

*SUMMARY OF FINDINGS*



Muka surat ini sengaja dibiarkan kosong  
*This page is deliberately left blank*

## INFLASI MALAYSIA MENINGKAT 1.8 PERATUS PADA NOVEMBER 2024

Inflasi Malaysia meningkat perlahan kepada 1.8 peratus pada November 2024 berbanding 1.9 peratus yang direkodkan pada Oktober 2024 (**Carta 1**). Peningkatan ini telah didorong oleh peningkatan lebih perlahan kumpulan utama Kesihatan, 1.2 peratus (Oktober 2024: 1.4%) dan Pengangkutan, 0.4 peratus (Oktober 2024: 1.4%).

Sementara itu, kadar inflasi kekal tidak berubah bagi beberapa kumpulan utama iaitu Penjagaan Diri, Perlindungan Sosial & Pelbagai Barangan & Perkhidmatan (3.4%); Restoran & Perkhidmatan Penginapan (2.8%); Rekreasi, Sukan & Kebudayaan (2.0%); Pendidikan (1.5%); Minuman Alkohol & Tembakau (0.8%); Hiasan, Perkakasan & Penyelenggaraan Isi Rumah (0.5%) dan Insurans & Perkhidmatan Kewangan (0.5%).

Kumpulan utama Makanan & Minuman (2.6%) dan Perumahan, Air, Elektrik, Gas & Bahan Api Lain (3.2%) merekodkan peningkatan lebih tinggi berbanding bulan sebelum. Namun begitu, penurunan ketara Maklumat & Komunikasi kepada negatif 3.9 peratus (Oktober 2024: -1.7%) dan Pakaian & Kasut, negatif 0.3 peratus (Oktober 2024: -0.2%), sedikit sebanyak telah mengimbangi inflasi Malaysia dari terus meningkat.

Inflasi keseluruhan bagi tempoh Januari hingga November 2024 meningkat 1.8 peratus berbanding 2.5 peratus pada tempoh yang sama tahun 2023. Kenaikan ini disumbangkan terutamanya oleh Restoran & Perkhidmatan Penginapan (3.1%); Perumahan, Air, Elektrik, Gas & Bahan Api Lain (3.0%); Penjagaan Diri, Perlindungan Sosial & Pelbagai Barangan & Perkhidmatan (3.0%); Makanan & Minuman (1.9%); Rekreasi, Sukan & Kebudayaan (1.8%) dan Kesihatan (1.8%).

Inflasi keseluruhan secara bulanan pada November 2024 merekodkan penurunan negatif 0.1 peratus berbanding Oktober 2024 (0.2%). Penurunan ini disumbangkan terutamanya oleh kumpulan utama Maklumat & Komunikasi, negatif 2.3 peratus (Oktober 2024: -2.1%). Ini diikuti oleh Pengangkutan (-0.2%) dan Pakaian & Kasut (-0.1%). Sementara itu, terdapat beberapa kumpulan utama yang merekodkan peningkatan iaitu, Penjagaan Diri, Perlindungan Sosial & Pelbagai Barangan & Perkhidmatan (0.5%); Perumahan, Air, Elektrik, Gas & Bahan Api Lain (0.3%); Hiasan, Perkakasan & Penyelenggaraan Isi

**Carta 1 Inflasi Keseluruhan Malaysia, November 2023 – November 2024**

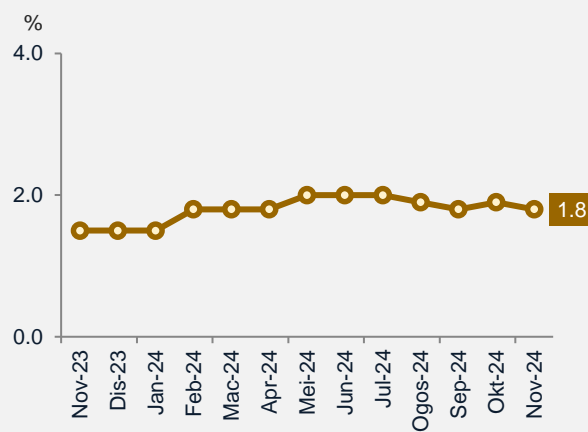

Rumah (0.1%); Rekreasi, Sukan & Kebudayaan (0.1%) dan Restoran & Perkhidmatan Penginapan (0.1%).

**Carta 2 Inflasi mengikut Kumpulan Utama, Oktober 2024 & November 2024**

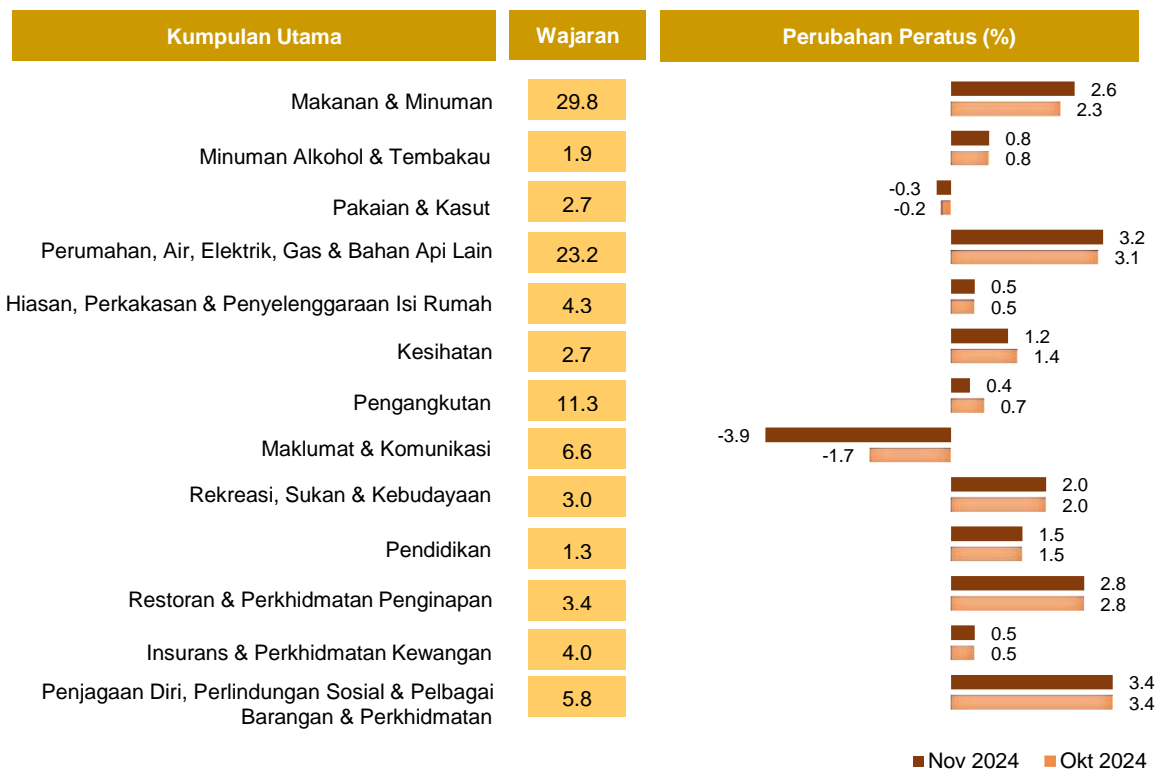

## Inflasi Teras

Inflasi teras mengukur perubahan dalam harga barang dan perkhidmatan, tidak termasuk makanan segar yang harganya tidak menentu serta harga barangan kawalan oleh kerajaan. Inflasi teras pada November 2024 kekal pada kadar sama yang dicatatkan pada Oktober 2024 iaitu 1.8 peratus. **(Carta 3)**.

Peningkatan ini didorong terutamanya oleh kumpulan utama Makanan & Minuman (3.7%), Penjagaan Diri, Perlindungan Sosial & Pelbagai Barangan & Perkhidmatan (3.4%), Restoran & Perkhidmatan Penginapan (2.8%), Rekreasi, Sukan & Kebudayaan (2.0%) dan Kesihatan (1.5%). Manakala, Perumahan, Air, Elektrik, Gas & Bahan Api Lain dan Pengangkutan masing-masing meningkat perlahan kepada 1.7 peratus.

**Carta 3 Inflasi Keseluruhan Malaysia, Inflasi Teras dan Inflasi tanpa Bahan Api, November 2023 - November 2024**

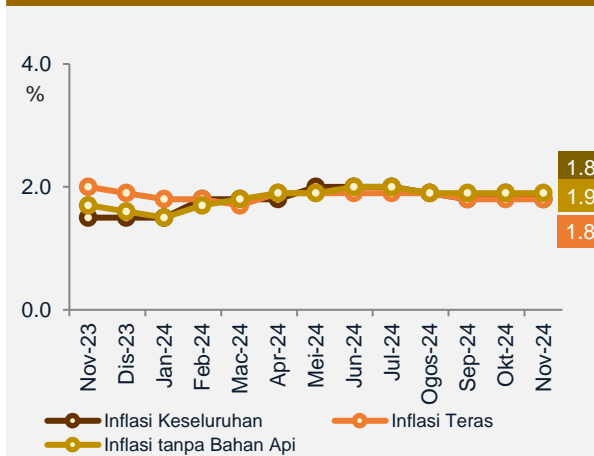

## Inflasi tanpa Bahan Api

Inflasi tanpa Bahan Api pada November 2024 kekal 1.9 peratus, berkadaran sama seperti yang direkodkan pada Oktober 2024 (**Carta 3**). Inflasi tanpa Bahan Api meliputi semua barang dan perkhidmatan kecuali Petrol tanpa plumbum RON95, Petrol tanpa plumbum RON97 dan Diesel.

## PRESTASI KESELURUHAN TAHUN KE TAHUN

Terdapat 56.4 peratus item (323 daripada 573) merekodkan kenaikan harga. Namun begitu, daripada jumlah tersebut 314 item (97.2%) mencatatkan peningkatan kurang atau sama dengan 10 peratus, manakala 9 item merekodkan kenaikan melebihi 10 peratus pada November 2024. Sementara itu, 146 item (25.5%) menunjukkan penurunan dan 104 item kekal tidak berubah. Pada tahap tertentu, item yang harganya dikawal oleh kerajaan telah meredakan kadar inflasi pada November 2024. Antara item kawalan kerajaan yang kekal tidak berubah berbanding bulan yang sama tahun sebelumnya ialah Petrol tanpa plumbum RON95 dan Bayaran tol. Antara barangan yang menunjukkan peningkatan adalah Bayaran pembetulan (58.7%), Piza (39.3%), Barang kemas (23.4%), Diesel (15.0%), Sos tomato (11.5%) dan Bunga kubis (10.3%), manakala Gas masak (tong), untuk penggunaan di rumah dan Tambang kereta api kekal tidak berubah (**Carta 4**).

Carta 4 Inflasi mengikut Kuadran, Oktober 2024 & November 2024

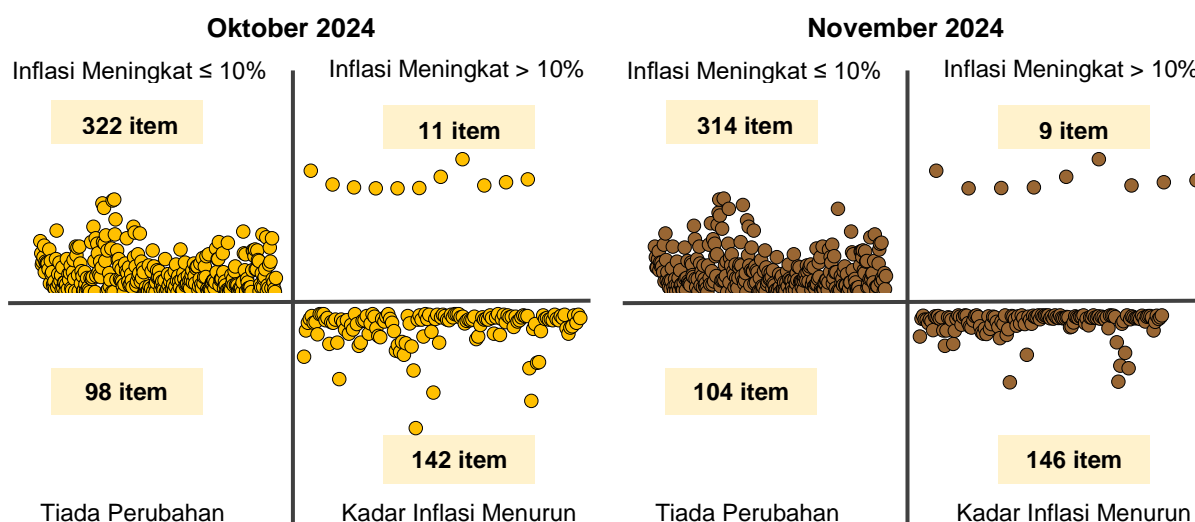

**Carta 5 Taburan Inflasi Makanan dan Bukan Makanan yang Meningkatkan  $\leq 10\%$ , Oktober 2024 & November 2024**

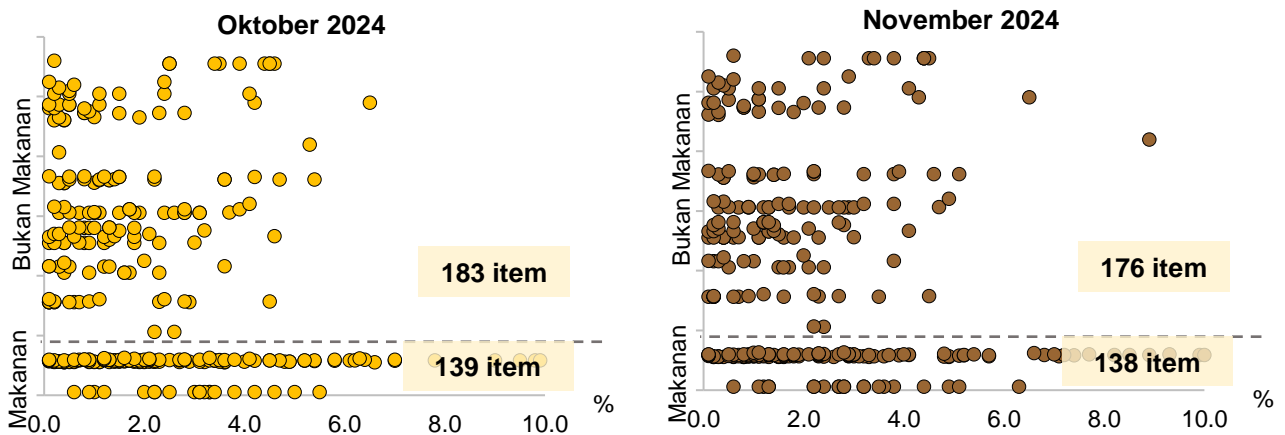

**Carta 5** menunjukkan taburan inflasi Makanan dan Bukan Makanan bagi November 2024 berbanding Oktober 2024 dalam julat peningkatan 10 peratus atau ke bawah. Daripada 314 item yang mengalami peningkatan 10 peratus atau ke bawah, sebanyak 138 item adalah Makanan. Antaranya adalah Cili padi/api-hijau (10.0%), Kubis panjang (9.9%), Santan segar (9.3%), Brokoli (8.2%) dan Mangga cokanan (7.4%). Sementara itu, 176 item Bukan Makanan adalah seperti Langganan TV berbayar (8.9%), Pakej pelancongan (dalam Malaysia) (6.5%), Sabun mandi (6.2%) dan Mandi sauna/spa (5.3%).

## INFLASI KUMPULAN UTAMA

### Makanan & Minuman

Kumpulan Makanan & Minuman menyumbang 29.8 peratus daripada keseluruhan wajaran Indeks Harga Pengguna (IHP) meningkat kepada 2.6 peratus berbanding Oktober 2024 (2.3%). Daripada 247 item Makanan, sebanyak 142 item (57.5%) telah merekodkan kenaikan harga berbanding November 2023. Peningkatan ini disumbangkan oleh subkumpulan utama Makanan di luar rumah yang meningkat kepada 4.8 peratus berbanding Oktober 2024 (4.1%).

**Carta 6 Inflasi bagi Makanan & Minuman, November 2023 – November 2024**

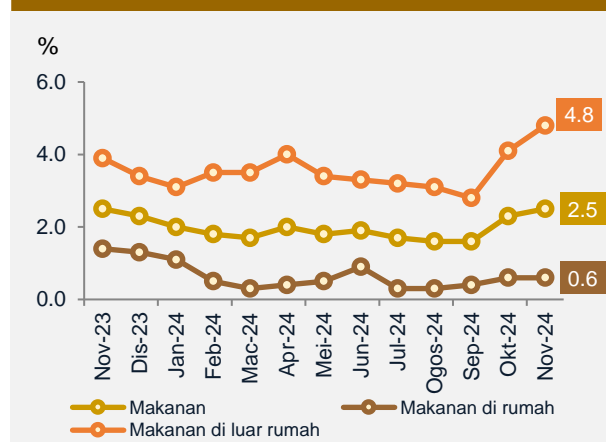



Antara item yang merekodkan peningkatan lebih tinggi berbanding bulan sebelum ialah Ayam goreng, 6.3 peratus (Oktober 2024: -2.5%); Sayur yang dimasak, 5.1 peratus (Oktober 2024: 4.6%); Sate, 3.5 peratus (Oktober 2024: 3.4%); Nasi babi panggang, 2.4 peratus (Oktober 2024: 2.2%) dan Kuih-muih, 1.3 peratus (Oktober 2024: 1.2%).

Manakala, subkumpulan utama Makanan di rumah yang menyumbang 52.0 peratus daripada jumlah wajaran kumpulan Makanan & Minuman kekal 0.6 peratus, berkadaran sama seperti yang direkodkan pada Oktober 2024. **(Carta 6).**

**Jadual 1 Inflasi bagi Subkumpulan Utama Makanan & Minuman**

Kumpulan Utama	Indeks		Perubahan Peratus,(%)	
	Okt 2024	Nov 2024	Nov 2024 / Okt 2024	Nov 2024 / Nov 2023
<b>Makanan &amp; Minuman</b>	<b>156.5</b>	<b>156.5</b>	<b>0.0</b>	<b>2.6</b>
<b>Makanan</b>	<b>157.9</b>	<b>157.9</b>	<b>0.0</b>	<b>2.5</b>
<b>Makanan di luar rumah</b>	<b>173.8</b>	<b>173.9</b>	<b>0.1</b>	<b>4.8</b>
<b>Makanan di rumah</b>	<b>147.2</b>	<b>147.1</b>	<b>-0.1</b>	<b>0.6</b>
Bijirin & produk bijirin	125.2	125.4	0.2	0.4
Daging	150.0	149.6	-0.3	1.6
Ikan & makanan laut lain	164.9	164.2	-0.4	-0.1
Susu, produk tenusu lain & telur	144.3	144.5	0.1	-0.1
Minyak & lemak	127.0	127.2	0.2	0.3
Buah-buahan & kacang	146.7	146.5	-0.1	0.1
Sayur-sayuran	153.4	153.3	-0.1	1.1
Gula, manisan & pencuci mulut	144.9	145.1	0.1	1.0
Makanan sedia dimakan & produk makanan lain t.t.t.l.	160.0	160.7	0.4	1.8
<b>Minuman bukan alkohol</b>	<b>125.1</b>	<b>125.6</b>	<b>0.4</b>	<b>2.8</b>
Jus buah-buahan & sayur-sayuran	119.8	120.6	0.7	2.4
Kopi & pengganti kopi	126.7	127.6	0.7	3.2
Teh	123.7	123.9	0.2	1.5
Minuman koko	128.0	128.7	0.5	5.6
Air	123.5	123.5	0.0	1.0
Minuman ringan	118.8	118.8	0.0	2.1
Minuman tidak beralkohol lain	133.3	133.5	0.2	0.2

Peningkatan subkumpulan utama Makanan di rumah disumbangkan terutamanya oleh kelas perbelanjaan Daging yang meningkat kepada 1.6 peratus berbanding Oktober 2024 (1.4%). Selain itu, kelas perbelanjaan lain yang turut merekodkan peningkatan adalah Makanan sedia dimakan & produk makanan lain tidak terkelas di tempat lain (1.8%); Sayur-sayuran (1.1%); Gula, manisan & pencuci mulut (1.0%); Bijirin & produk bijirin (0.4%) dan Minyak & lemak (0.3%). Namun begitu, kelas perbelanjaan yang masih berada pada jajaran negatif adalah Ikan & makanan laut lain dan Susu, produk tenusu lain & telur, masing-masing merekodkan penurunan kepada negatif 0.1 peratus, sedikit sebanyak telah mengimbangi peningkatan inflasi ini daripada terus meningkat. **(Jadual 1).**

Kelas perbelanjaan Daging merekodkan peningkatan kepada 1.6 peratus pada November 2024 (Oktober 2024: 1.4%). Peningkatan ini disumbangkan oleh Daging ayam segar yang merupakan komponen terbesar merangkumi 32.6 peratus dalam kelas perbelanjaan Daging merekodkan peningkatan kepada 4.8 peratus pada November 2024 (Oktober 2024: 3.6%). Peningkatan ini adalah seiring dengan purata harga Ayam standard Malaysia pada November 2024 yang meningkat kepada RM10.41 sekilogram berbanding RM9.96 sekilogram pada November 2023 (Oktober 2024: RM10.63). Selain itu, Daging kambing tempatan dan Daging khinzir masing-masing turut merekodkan peningkatan kepada 1.1 peratus dan 0.3 peratus. Manakala Daging lembu tempatan masih mencatatkan kadar negatif kepada 1.8 peratus (Oktober 2024: -0.7%). Bagi perbandingan bulan ke bulan, kelas perbelanjaan Daging merekodkan penurunan kepada negatif 0.3 peratus berbanding Oktober 2024 (0.7%).

Kelas perbelanjaan Sayur-sayuran terus merekodkan peningkatan lebih perlahan kepada 1.1 peratus pada November 2024 berbanding Oktober 2024 (2.7%). Bagi perbandingan bulan ke bulan, kelas perbelanjaan ini menunjukkan penurunan kepada negatif 0.1 peratus berbanding Oktober 2024 (0.7%). Antara sayur-sayuran yang merekodkan penurunan ketara bulan ke bulan adalah Tomato, negatif 5.8 peratus (Oktober 2024: 2.3%); Kubis bunga, negatif 5.0 peratus (Oktober 2024: 0.3%); Salad, negatif 2.8 peratus (Oktober 2024: 2.5%); Kailan, negatif 2.5 peratus (Oktober 2024: 3.7%) dan Sawi, negatif 1.2 peratus (Oktober 2024: 5.2%). Manakala, sayur-sayuran yang merekodkan peningkatan lebih perlahan tahun ke tahun adalah Kubis bunga, 10.3 peratus (Oktober 2024: 16.8%); Brokoli, 8.2 peratus (Oktober 2024: 11.6%); Bendi, 1.8 peratus (Oktober 2024: 4.7%); Cili segar, 1.4 peratus (Oktober 2024: 4.5%) dan Bayam merah, 1.3 peratus (Oktober 2024: 10.1%).

Selain itu, kelas perbelanjaan Bijirin & produk bijirin merekodkan peningkatan kepada 0.4 peratus pada November 2024 berbanding Oktober 2024 (0.2%). Peningkatan ini disumbangkan oleh peningkatan subkelas perbelanjaan Roti & produk bakeri, 1.0 peratus (Oktober 2024: 0.8%). Namun, subkelas perbelanjaan yang masih berada pada jajaran negatif termasuk Bijirin sarapan, negatif 0.9 peratus (Oktober 2024: -1.1%); Tepung bijirin, negatif 0.7 peratus (Oktober 2024: -1.0%) dan Bijirin, negatif 0.4 peratus (Oktober 2024: -0.8%), sedikit sebanyak telah mengimbangi peningkatan inflasi ini daripada terus meningkat.

Kelas perbelanjaan Susu, produk tenusu lain & telur mencatatkan penurunan kepada negatif 0.1 peratus pada November 2024 (Oktober 2024: -0.2%). Penurunan ini turut disumbangkan oleh penurunan subkelas perbelanjaan Telur, negatif 2.6 peratus (Oktober 2024: -2.4%). Kesemua gred Telur ayam (A, B dan C) masing-masing merekodkan penurunan negatif 2.4 peratus, negatif 3.4 peratus dan negatif 3.7 peratus.

Sementara itu, kelas perbelanjaan Ikan & makanan laut lain terus mencatatkan penurunan negatif 0.1 peratus berbanding Oktober 2024 (-0.6%). Subkelas perbelanjaan Ikan hidup, segar, sejuk & beku dan Makanan laut lain hidup, segar, sejuk atau beku masing-masing masih terus mencatatkan penurunan kepada negatif 0.3 peratus dan negatif 0.2 peratus.

## Perumahan, Air, Elektrik, Gas & Bahan Api Lain

**Jadual 2 Inflasi bagi Subkumpulan Utama Perumahan, Air, Elektrik, Gas & Bahan Api Lain**

Kumpulan Utama	Indeks		Perubahan Peratus (%)	
	Okt 2024	Nov 2024	Nov 2024 / Okt 2024	Nov 2024 / Nov 2023
<b>Perumahan, Air, Elektrik, Gas &amp; Bahan Api Lain</b>	<b>129.6</b>	<b>130.0</b>	<b>0.3</b>	<b>3.2</b>
Sewa sebenar untuk kediaman	134.2	134.7	0.4	1.7
Penyelenggaraan, pembaikan & keselamatan rumah kediaman	138.0	138.1	0.1	1.0
Bekalan air & pelbagai perkhidmatan berkaitan dengan rumah kediaman	140.3	140.3	0.0	29.9
Elektrik, gas & bahan api	99.7	99.7	0.0	1.7

Inflasi bagi Perumahan, Air, Elektrik, Gas & Bahan Api Lain meningkat kepada 3.2 peratus pada November 2024 (Oktober 2024: 3.1%). Peningkatan ini didorong oleh peningkatan subkumpulan Bekalan air & pelbagai perkhidmatan berkaitan dengan rumah kediaman (29.9%). Kelas perbelanjaan Bekalan air kekal 29.3 peratus, kadar sama seperti direkodkan pada Oktober 2024 (**Jadual 2**).

## Pengangkutan

**Jadual 3 Inflasi bagi Subkumpulan Utama Pengangkutan**

Kumpulan Utama	Indeks		Perubahan Peratus (%)	
	Okt 2024	Nov 2024	Nov 2024 / Okt 2024	Nov 2024 / Nov 2023
<b>Pengangkutan</b>	<b>121.7</b>	<b>121.4</b>	<b>-0.2</b>	<b>0.4</b>
Pembelian kenderaan	97.1	96.2	-0.9	-0.6
Pengurusan peralatan pengangkutan persendirian	127.0	127.0	0.0	0.9
Perkhidmatan pengangkutan awam	116.2	114.9	-1.1	-2.3
Perkhidmatan pengangkutan barangan	123.7	123.7	0.0	-

Inflasi kumpulan utama Pengangkutan meningkat marginal pada 0.4 peratus pada November 2024 berbanding 0.7 peratus pada Oktober 2024. Peningkatan ini disumbangkan oleh subkumpulan Pengurusan peralatan pengangkutan persendirian yang menyederhana kepada 0.9 peratus berbanding Oktober 2024 (1.0%) (**Jadual 3**). Kelas perbelanjaan Bahan api & pelincir untuk kelengkapan pengangkutan persendirian merekodkan penurunan kepada

negatif 0.1 peratus kekal sama seperti Oktober 2024, menyumbang kepada peningkatan lebih perlahan subkumpulan ini.

Penurunan kelas perbelanjaan ini disumbangkan oleh subkelas perbelanjaan Petrol yang kekal mencatatkan penurunan kepada negatif 0.8 peratus, kekal sama yang direkodkan pada Oktober 2024. Petrol tanpa plumbum RON97 terus kekal pada jajaran negatif merekodkan penurunan sebanyak negatif 8.1 peratus (Oktober 2024: -8.1%). Selain itu, Diesel kekal kepada 15.0 peratus pada November 2024 (Oktober 2024: 15.0%), sedikit sebanyak telah menyumbang kepada penurunan kelas perbelanjaan ini.

Purata harga Diesel di Semenanjung Malaysia, RM2.95 seliter (November 2023: RM2.15 seliter) dan purata harga Petrol tanpa plumbum RON97, RM3.19 seliter (November 2023: RM3.47 seliter) (**Jadual 4**).

**Jadual 4 Purata Harga dan Peratus Perubahan Tahun ke Tahun bagi Bahan Api, November 2023 – November 2024**

Tahun	Bulan	Minyak mentah, Brent		Petrol tanpa plumbum RON97		Petrol tanpa plumbum RON95		Diesel (Semenanjung Malaysia)		Diesel (Sabah, Sarawak & W.P. Labuan)	
		\$AS/ Setong	%	RM/ Liter	%	RM/ Liter	%	RM/ Liter	%	RM/ Liter	%
2023	Nov	83.18	-8.7	3.47	-12.2	2.05	0.0	2.15	0.0	2.15	0.0
	Dis	77.86	-3.8	3.47	-3.6	2.05	0.0	2.15	0.0	2.15	0.0
2024	Jan	80.23	-3.4	3.47	3.6	2.05	0.0	2.15	0.0	2.15	0.0
	Feb	83.76	1.3	3.47	3.6	2.05	0.0	2.15	0.0	2.15	0.0
	Mac	85.45	8.8	3.47	3.6	2.05	0.0	2.15	0.0	2.15	0.0
	Apr	90.05	7.1	3.47	3.6	2.05	0.0	2.15	0.0	2.15	0.0
	Mei	82.00	8.3	3.47	3.6	2.05	0.0	2.15	0.0	2.15	0.0
	Jun	82.56	10.2	3.47	3.0	2.05	0.0	2.99	39.1	2.15	0.0
	Jul	85.30	6.5	3.47	3.0	2.05	0.0	3.35	55.8	2.15	0.0
	Ogos	80.86	-6.2	3.47	3.0	2.05	0.0	3.27	52.1	2.15	0.0
	Sep	74.29	-21.0	3.28	-3.5	2.05	0.0	3.04	41.4	2.15	0.0
	Okt	75.66	-16.9	3.19	-8.1	2.05	0.0	2.95	37.2	2.15	0.0
Nov	74.40	-10.6	3.19	-8.1	2.05	0.0	2.95	37.2	2.15	0.0	

W.P.: Wilayah Persekutuan

## Hiasan, Perkakasan & Penyelenggaraan Isi Rumah

**Jadual 5 Inflasi bagi Subkumpulan Utama Hiasan, Perkakasan & Penyelenggaraan Isi Rumah**

Kumpulan Utama	Indeks		Perubahan Peratus (%)	
	Okt 2024	Nov 2024	Nov 2024 / Okt 2024	Nov 2024 / Nov 2023
<b>Hiasan, Perkakasan &amp; Penyelenggaraan Isi Rumah</b>	<b>126.6</b>	<b>126.7</b>	<b>0.1</b>	<b>0.5</b>
Perabot, kelengkapan & permaidani	132.6	132.7	0.1	0.7
Tekstil isi rumah	93.6	93.5	-0.1	0.4
Perkakas isi rumah	113.3	113.3	0.0	-0.1
Barang kaca, pinggan mangkuk & peralatan dapur isi rumah	110.8	110.9	0.1	0.4
Alat pertukangan & peralatan untuk rumah & kebun	116.8	116.9	0.1	1.7
Barangan & perkhidmatan penyelenggaraan isi rumah	132.7	132.9	0.2	0.5

Inflasi bagi Hiasan, Perkakasan & Penyelenggaraan Isi Rumah kekal 0.5 peratus, seperti direkodkan pada Oktober 2024. Peningkatan ini disumbangkan oleh subkumpulan utama Alat pertukangan & peralatan untuk rumah & kebun (1.7%). Antara item Hiasan, Perkakasan & Penyelenggaraan Isi Rumah yang mencatatkan peningkatan adalah Kipas angin mudah alih (4.1%), Cermin hiasan rumah (3.0%), Mentol lampu elektrik (2.8%), Cecair cuci pakaian (2.7%) dan Tilam getah foam/span (2.3%) **(Jadual 5)**.

## Restoran & Perkhidmatan Penginapan

**Jadual 6 Inflasi bagi Subkumpulan Utama Restoran & Perkhidmatan Penginapan**

Kumpulan Utama	Indeks		Perubahan Peratus (%)	
	Okt 2024	Nov 2024	Nov 2024 / Okt 2024	Nov 2024 / Nov 2023
<b>Restoran &amp; Perkhidmatan Penginapan</b>	<b>153.0</b>	<b>153.2</b>	<b>0.1</b>	<b>2.8</b>
Perkhidmatan penyediaan minuman	160.5	160.8	0.2	3.5
Perkhidmatan penginapan	110.3	110.3	0.0	0.5

Inflasi Restoran & Perkhidmatan Penginapan kekal pada 2.8 peratus pada November 2024. Ini disumbangkan oleh peningkatan subkumpulan utama Perkhidmatan penyediaan minuman, 3.5 peratus (Oktober 2024: 3.6%) **(Jadual 6)**.

## INFLASI MENGIKUT NEGERI

Kebanyakan negeri merekodkan peningkatan di bawah paras nasional 1.8 peratus dengan Wilayah Persekutuan Labuan merekodkan peningkatan paling rendah sebanyak 0.1 peratus pada November 2024. Walau bagaimanapun, lima negeri merekodkan peningkatan melebihi paras inflasi nasional iaitu Pulau Pinang (2.9%), Pahang (2.4%), Selangor (2.1%), Sarawak (1.9%) dan Johor (1.9%).

Kesemua negeri mencatatkan peningkatan inflasi Makanan & Minuman. Peningkatan ini dicatatkan oleh Selangor iaitu 4.0 peratus, diikuti oleh Wilayah Persekutuan Putrajaya (3.4%), Johor (2.9%), Terengganu (2.8%), Pulau Pinang (2.6%) dan Wilayah Persekutuan Kuala Lumpur (2.6%), manakala, negeri-negeri lain menunjukkan peningkatan di bawah paras nasional bagi inflasi Makanan & Minuman iaitu 2.6 peratus pada November 2024 (**Carta 7**).

Carta 7 Inflasi mengikut Negeri, November 2024 & Oktober 2024

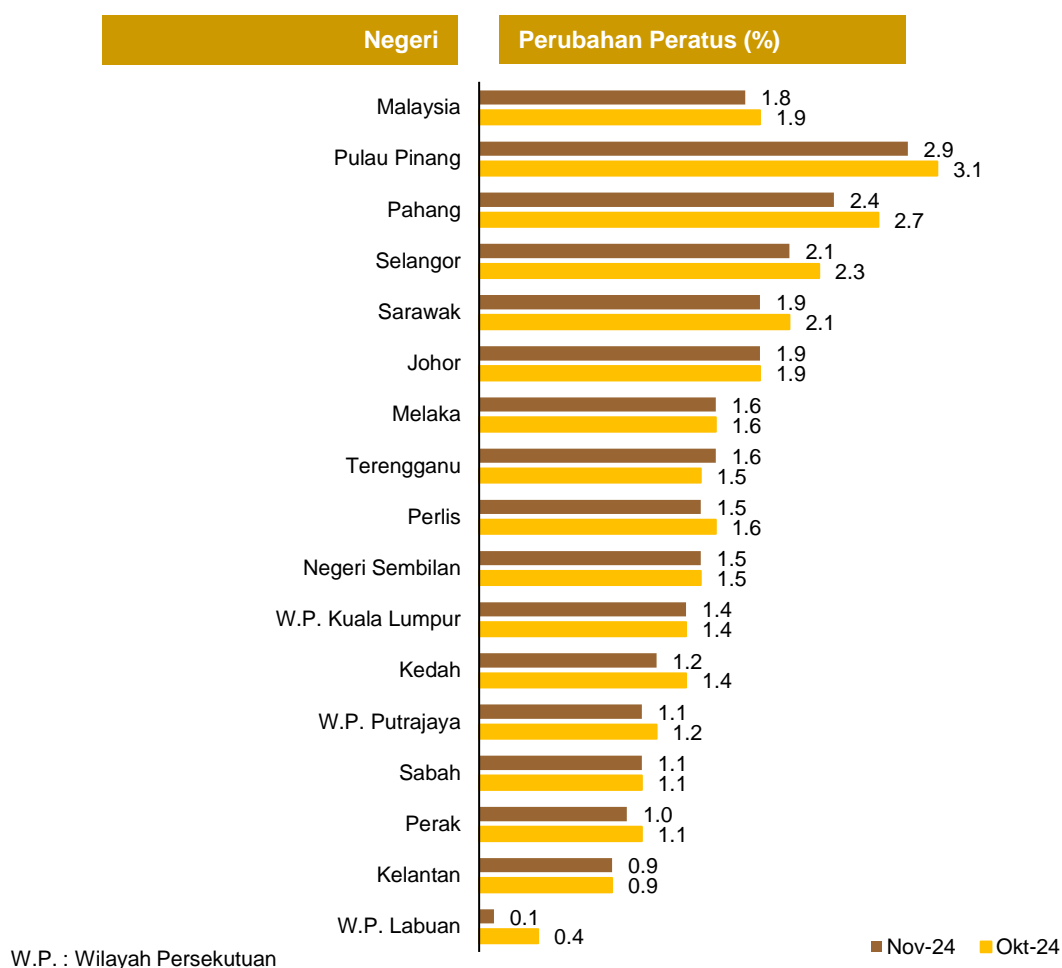

## INFLASI BAGI BANDAR DAN LUAR BANDAR

Inflasi Bandar meningkat perlahan kepada 1.7 peratus pada November 2024, (Oktober 2024: 1.8%), terutamanya disebabkan oleh kumpulan Penjagaan Diri, Perlindungan Sosial & Pelbagai Barangan & Perkhidmatan (3.4%); Perumahan, Air, Elektrik, Gas & Bahan Api Lain (3.1%); Restoran & Perkhidmatan Penginapan (2.9%); Makanan & Minuman (2.8%) dan Rekreasi, Sukan & Kebudayaan (2.2%). Bagi perbandingan bulanan, inflasi Bandar menurun kepada negatif 0.1 peratus berbanding Oktober 2024 (0.1%).

**Carta 8 Inflasi bagi Kawasan Bandar dan Luar Bandar, Malaysia, November 2023 – November 2024**

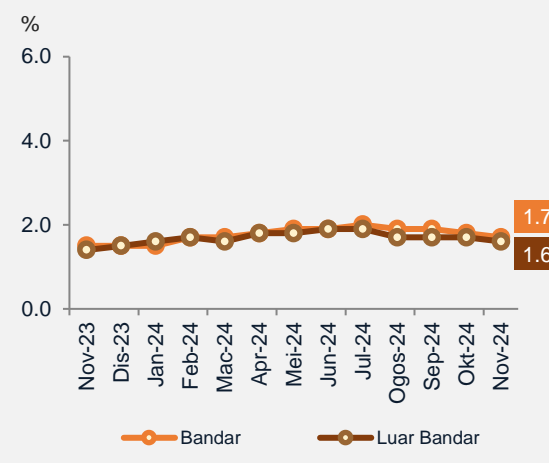

Inflasi Luar bandar meningkat perlahan kepada 1.6 peratus pada November 2024 (Oktober 2024: 1.7%), disumbangkan terutamanya oleh peningkatan Penjagaan Diri, Perlindungan Sosial & Pelbagai Barangan & Perkhidmatan (3.4%); Perumahan, Air, Elektrik, Gas & Bahan Api Lain (3.2%); Restoran & Perkhidmatan Penginapan (2.9%) dan Makanan & Minuman (1.8%). Bagi perbandingan bulanan, inflasi Luar bandar tidak merekodkan sebarang perubahan berbanding Oktober 2024 (0.1%). **(Carta 8).**

**Jadual 7 Indeks dan Inflasi Kawasan Bandar dan Luar Bandar mengikut Kumpulan Utama, November 2024 & Oktober 2024**

Kumpulan Utama	Bandar				Luar Bandar			
	Okt 2024		Nov 2024		Okt 2024		Nov 2024	
	Indeks	%	Indeks	%	Indeks	%	Indeks	%
<b>Jumlah</b>	<b>134.2</b>	<b>1.8</b>	<b>134.1</b>	<b>1.7</b>	<b>128.6</b>	<b>1.7</b>	<b>128.6</b>	<b>1.6</b>
Makanan & Minuman	160.2	2.4	160.2	2.8	143.2	1.8	143.2	1.8
Minuman Alkohol & Tembakau	171.5	0.8	171.6	0.9	176.7	0.5	176.8	0.6
Pakaian & Kasut	91.3	-0.3	91.3	-0.3	99.8	-0.1	99.6	-0.3
Perumahan, Air, Elektrik, Gas & Bahan Api Lain	130.6	3.1	131.0	3.1	124.4	3.3	124.6	3.2
Hiasan, Perkakasan & Penyelenggaraan Isi Rumah	128.5	0.4	128.6	0.5	117.6	0.5	117.7	0.3
Kesihatan	132.2	1.5	132.3	1.3	125.0	0.8	125.2	1.0
Pengangkutan	122.5	0.7	122.2	0.4	118.0	0.9	118.0	0.9
Maklumat & Komunikasi	91.7	-1.8	89.5	-4.2	95.9	-1.0	94.4	-2.6
Rekreasi, Sukan & Kebudayaan	119.8	2.1	120.0	2.2	117.2	1.4	117.3	1.4
Pendidikan	128.4	1.7	128.4	1.7	118.9	0.5	118.9	0.5
Restoran & Perkhidmatan Penginapan	155.9	2.9	156.1	2.9	138.0	3.2	138.0	2.9
Insurans & Perkhidmatan Kewangan	110.2	0.5	110.2	0.5	113.0	0.3	113.0	0.3
Penjagaan Diri, Perlindungan Sosial & Pelbagai Barangan & Perkhidmatan	126.5	3.3	127.1	3.4	125.4	3.3	126.0	3.4



## INFLASI KUMPULAN PENDAPATAN BAWAH RM3,000

Inflasi bagi kumpulan pendapatan di bawah RM3,000 meningkat pada kadar perlahan pada 1.6 peratus berbanding yang direkodkan pada Oktober 2024 (1.7%) **(Carta 9)**. Peningkatan ini disumbangkan oleh peningkatan kumpulan Restoran & Perkhidmatan Penginapan kepada 3.8 peratus, diikuti oleh Penjagaan Diri, Perlindungan Sosial & Pelbagai Barangan & Perkhidmatan (3.2%) dan Perumahan, Air, Elektrik, Gas & Bahan Api Lain (2.8%).

**Carta 9 Inflasi bagi Kumpulan Pendapatan Bawah RM3,000, November 2023 – November 2024**

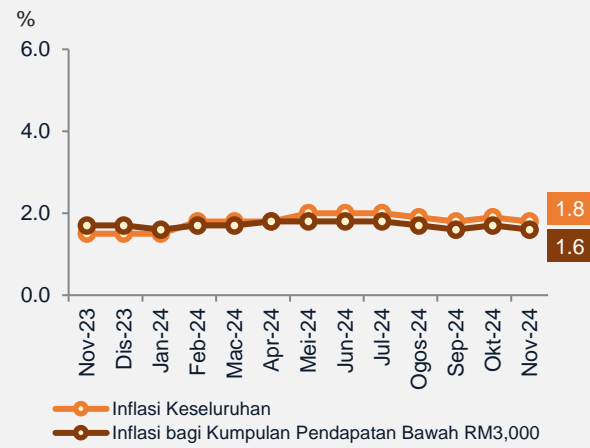

**Carta 10 Inflasi Makanan Terpilih bagi Kumpulan Pendapatan Bawah RM3,000, November 2023 – November 2024**

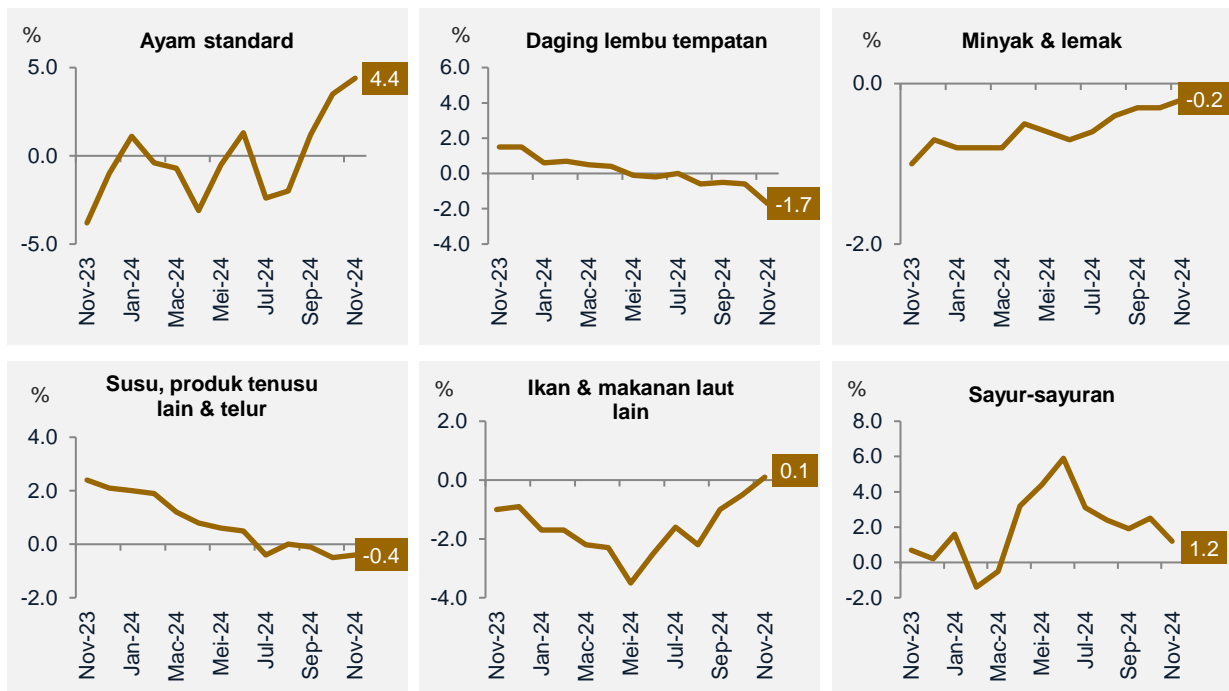

## INFLASI MENGIKUT NEGARA TERPILIH

---

Inflasi Zon Euro meningkat kepada 2.2 peratus pada November 2024 berbanding Oktober 2024 (2.0%). Inflasi Makanan, Alkohol & Tembakau meningkat 2.7 peratus (Oktober 2024: 2.9%) dan Perkhidmatan, 3.9 peratus (Oktober 2024: 4.0%). Manakala, inflasi Tenaga masih dalam jajaran negatif iaitu negatif 2.0 peratus (Oktober 2024: -4.6%).

Kadar inflasi di Amerika Syarikat meningkat kepada 2.7 peratus pada November 2024 berbanding Oktober 2024 (2.6%). Peningkatan ini disumbangkan inflasi Makanan, 2.4 peratus berbanding 2.1 peratus pada Oktober 2024. Namun, inflasi Tenaga menurun negatif 3.2 peratus (Oktober 2024: -4.9%).

Bagi perbandingan dengan negara-negara terpilih di rantau Asia Pasifik, kadar inflasi di Malaysia (1.8%) adalah lebih rendah berbanding inflasi di Filipina. Kadar inflasi bagi Republik Korea mencatatkan peningkatan perlahan kepada 1.5 peratus pada November 2024 (Oktober 2024: 1.3%). Ini disumbangkan oleh inflasi kumpulan Pengangkutan yang merekodkan penurunan kepada negatif 1.1 peratus pada November 2024 berbanding negatif 4.0 peratus pada Oktober 2024.

Kadar inflasi Indonesia meningkat pada kadar perlahan kepada 1.6 peratus pada November 2024 berbanding Oktober 2024 (1.7%). Peningkatan ini disumbangkan terutamanya oleh inflasi Makanan, 1.7 peratus (Oktober 2024: 2.4%). Inflasi Pendidikan kekal pada 1.9 peratus pada November 2024 (Oktober 2024: 1.9%) dan inflasi Kesihatan meningkat 1.7 peratus berbanding Oktober 2024 (1.7%).

Inflasi Filipina meningkat kepada 2.5 peratus pada November 2024 berbanding 2.3 peratus pada bulan sebelumnya. Ini disumbangkan oleh peningkatan inflasi bagi kumpulan Hiasan, Perkakasan & Penyelenggaraan Isi Rumah sebanyak 2.7 peratus pada November 2024 (Oktober 2024: 2.4%), Minuman Alkohol & Tembakau, 3.1 peratus (Oktober 2024: 3.0%) dan Penjagaan Diri, Perlindungan Sosial & Pelbagai Barangan & Perkhidmatan, 2.9 peratus berbanding 2.8 peratus pada Oktober 2024.

Inflasi Thailand pada November 2024 meningkat 1.0 peratus (Oktober 2024: 0.8%). Peningkatan ini disumbangkan oleh Pengangkutan, 1.4 peratus (Oktober 2024: -0.3%). Sementara itu, Makanan & Minuman Bukan Alkohol meningkat perlahan kepada 1.3 peratus pada November 2024 (Oktober 2024: 2.0%).

Sementara itu, inflasi China pada November 2024 meningkat perlahan kepada 0.2 peratus berbanding 0.3 peratus pada bulan sebelumnya. Ini disebabkan oleh inflasi Makanan yang meningkat 1.0 peratus berbanding 2.9 peratus pada Oktober 2024. Sementara itu, inflasi Bukan Makanan tidak menunjukkan sebarang perubahan pada November 2024 (Oktober 2024: -0.3%) (**Carta 11**).

**Carta 11** Inflasi bagi Negara Terpilih, November 2022 – November 2024

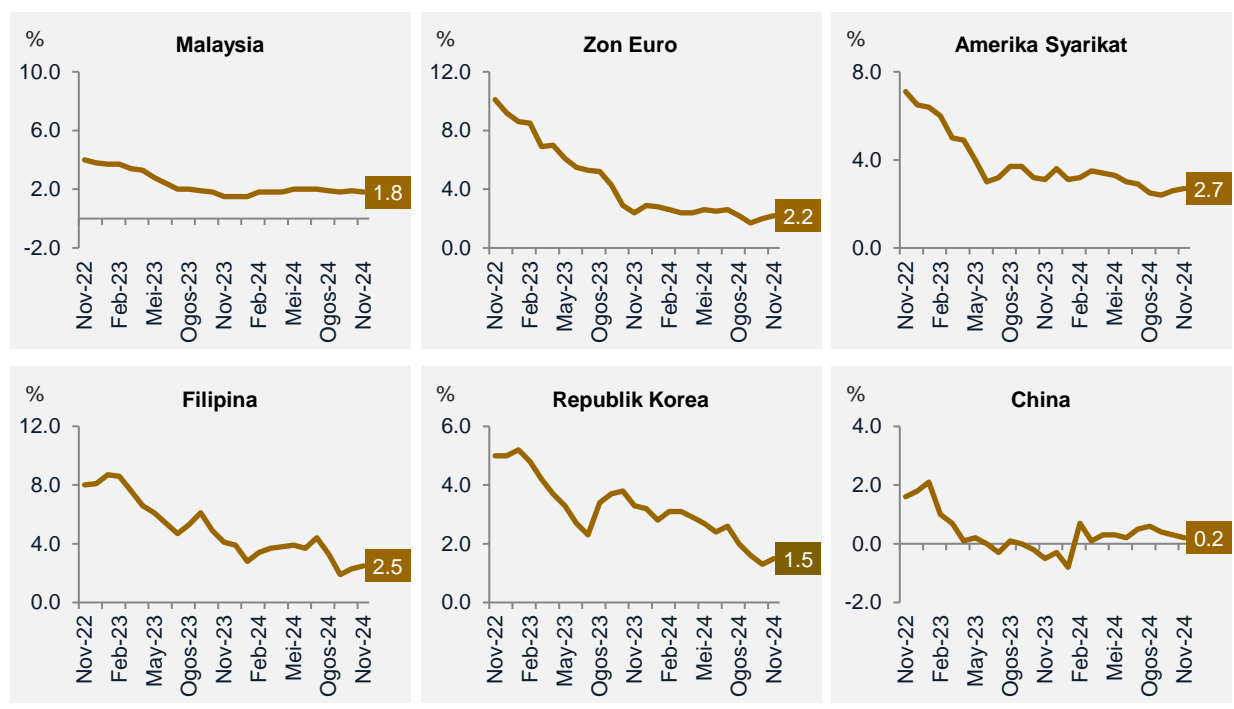

**Jadual 8 Perubahan Peratus bagi Indeks Keseluruhan, Indeks Pelarasan Musim dan Indeks Teras mengikut Kumpulan Utama**

Kumpulan Utama	Wajaran	Indeks Keseluruhan				Indeks Pelarasan Bermusim		Indeks Teras	
		Indeks	Perubahan Peratus			Indeks	Perubahan Peratus Bulan ke Bulan	Wajaran Indeks Teras	Perubahan Peratus Tahun ke Tahun
			Nov 2024	Nov 2024/ Okt 2024	Nov 2024/ Nov 2023				
<b>Jumlah</b>	<b>100.0</b>	<b>133.3</b>	<b>-0.1</b>	<b>1.8</b>	<b>1.8</b>	<b>133.3</b>	<b>-0.1</b>	<b>100.0</b>	<b>1.8</b>
Makanan & Minuman	29.8	156.5	0.0	2.6	1.9	156.9	0.1	25.3	3.7
Minuman Alkohol & Tembakau	1.9	173.1	0.0	0.8	0.7	173.1	0.0	-	-
Pakaian & Kasut	2.7	93.1	-0.1	-0.3	-0.3	93.1	-0.1	3.6	-0.3
Perumahan, Air, Elektrik, Gas & Bahan Api Lain	23.2	130.0	0.3	3.2	3.0	129.9	-0.1	24.7	1.7
Hiasan, Perkakasan & Penyelenggaraan Isi Rumah	4.3	126.7	0.1	0.5	0.7	126.7	0.1	5.6	0.5
Kesihatan	2.7	130.8	0.0	1.2	1.8	130.8	0.0	3.1	1.5
Pengangkutan	11.3	121.4	-0.2	0.4	1.0	121.4	-0.2	6.4	1.7
Maklumat & Komunikasi	6.6	90.2	-2.3	-3.9	-1.2	90.2	-2.3	8.5	-3.9
Rekreasi, Sukan & Kebudayaan	3.0	119.7	0.1	2.0	1.8	119.7	0.1	3.9	2.0
Pendidikan	1.3	127.2	0.0	1.5	1.5	127.4	0.1	1.7	1.5
Restoran & Perkhidmatan Penginapan	3.4	153.2	0.1	2.8	3.1	153.2	0.1	4.4	2.8
Insurans & Perkhidmatan Kewangan	4.0	110.8	0.0	0.5	0.3	110.8	0.0	5.3	0.5
Penjagaan Diri, Perlindungan Sosial & Pelbagai Barangan & Perkhidmatan	5.8	127.0	0.5	3.4	3.0	127.0	0.5	7.5	3.4
<b>Bukan Makanan</b>	<b>70.2</b>	<b>123.4</b>	<b>-0.1</b>	<b>1.4</b>	<b>1.8</b>	<b>-</b>	<b>-</b>	<b>-</b>	<b>-</b>

Muka surat ini sengaja dibiarkan kosong  
*This page is deliberately left blank*

## MALAYSIA'S INFLATION INCLINED 1.8 PER CENT IN NOVEMBER 2024

Malaysia's inflation increased at a slower pace of 1.8 per cent in November 2024 as against to 1.9 per cent as recorded in October 2024 (**Chart 1**). The increase was driven by the slower increase in the main group of Health, 1.2 per cent (October 2024: 1.4%) and Transport, 0.4 per cent (October 2024: 1.4%).

Meanwhile, the rate remained unchanged for some main groups, namely, Personal Care, Social Protection & Miscellaneous Goods & Services (3.4%); Restaurant & Accommodation Services (2.8%); Recreation, Sport & Culture (2.0%); Education (1.5%); Alcoholic Beverages & Tobacco (0.8%); Furnishings, Household Equipment & Routine Household Maintenance (0.5%) and Insurance & Financial Services (0.5%).

The main group of Food & Beverages (2.6%) and Housing, Water, Electricity, Gas & Other Fuels (3.2%) recorded a higher increase as compared to the preceding month. However, the significant decline of Information & Communication to negative 3.9 per cent (October 2024: -1.7%) and Clothing & Footwear, negative 0.3 per cent (October 2024: -0.2%), to a certain extent offset the Malaysia's inflation from soaring further.

The headline inflation for the period of January to November 2024 increased at 1.8 per cent as against to 2.5 per cent in the same period of 2023. The increase was mainly attributed by Restaurant & Accommodation Services (3.1%); Housing, Water, Electricity, Gas & Other Fuels (3.0%); Personal Care, Social Protection & Miscellaneous Goods & Services (3.0%); Food & Beverages (1.9%); Recreation, Sport & Culture (1.8%) and Health (1.8%).

The monthly headline inflation in November 2024 registered a decrease of negative 0.1 per cent as compared to October 2024 (0.2%). The decline was mainly contributed by the main group of Information & Communication, negative 2.3 per cent (October 2024: -2.1%). This was followed by Transport (-0.2%) and Clothing & Footwear (-0.1%). Meanwhile, there are some main groups that recorded an incline, namely, Personal Care, Social Protection & Miscellaneous Goods & Services (0.5%); Housing, Water, Electricity, Gas & Other Fuels (0.3%); Furnishings, Household Equipment & Routine Household Maintenance (0.1%); Recreation, Sport & Culture (0.1%) and Restaurant & Accommodation Services (0.1%).

Chart 1 Malaysia Headline Inflation, November 2023 – November 2024

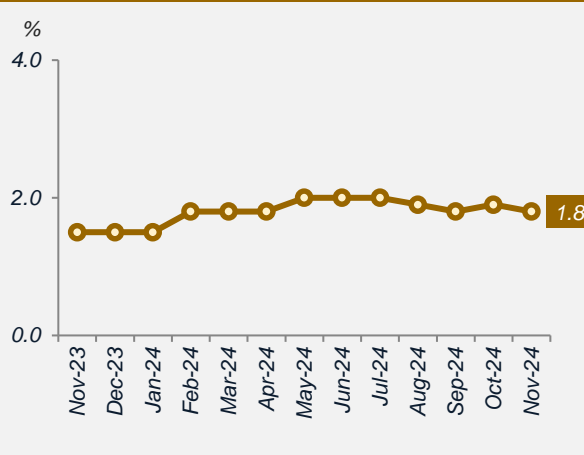

**Chart 2 Inflation by Main Group, October 2024 & November 2024**

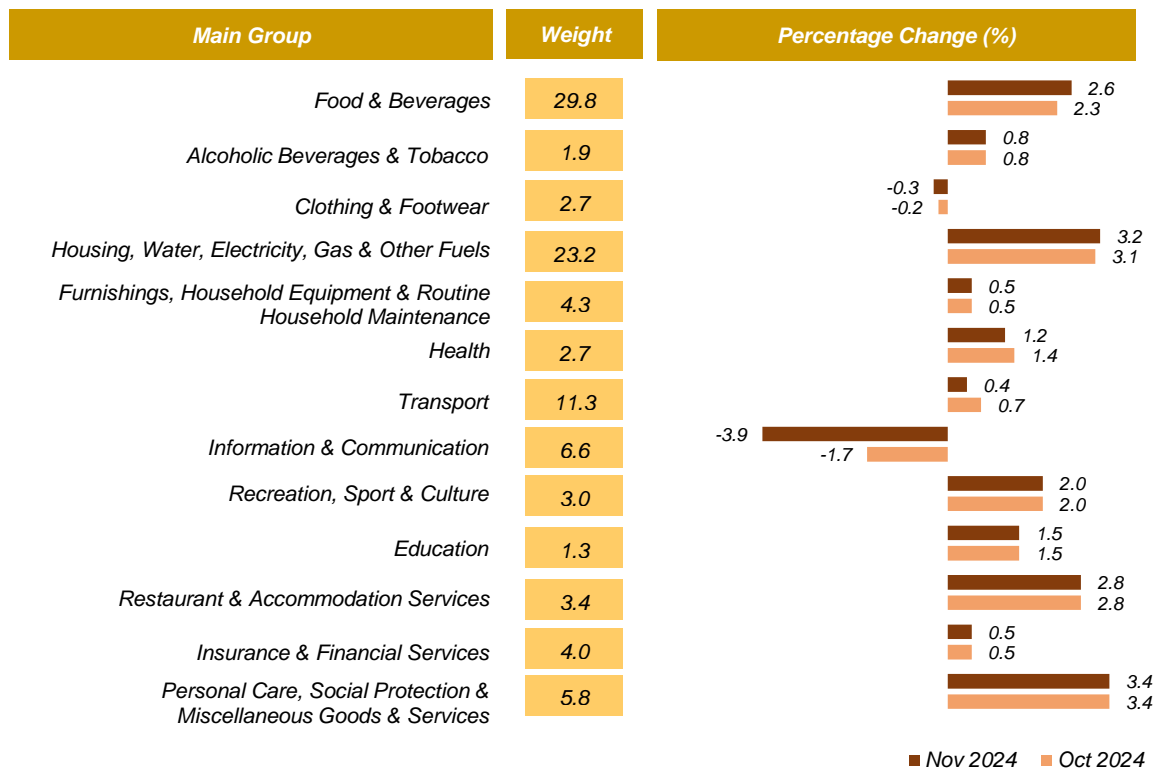

## Core Inflation

Core inflation measures changes in the prices of all goods and services, excluding volatile prices of items for fresh food as well as administered prices of goods by the government. Core inflation in November 2024 remained at the same rate as recorded in October 2024 which is 1.8 per cent. **(Chart 3).**

The increase was mainly driven by Food & Beverages (3.7%), Personal Care, Social Protection & Miscellaneous Goods & Services (3.4%), Restaurant & Accommodation Services (2.8%), Recreation, Sport & Culture (2.0%) and Health (1.5%). Meanwhile, Housing, Water, Electricity, Gas & Other Fuels and Transport increased at 1.7 per cent respectively.

**Chart 3 Malaysia Headline Inflation, Core Inflation and Inflation without Fuel, November 2023 – November 2024**

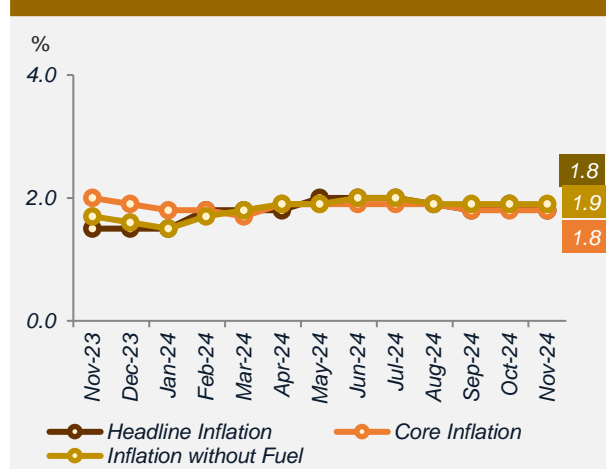



## Inflation without Fuel

Inflation without Fuel in November 2024 remained at 1.9 per cent, the same rate as recorded in October 2024 (**Chart 3**). Inflation without Fuel covers all goods and services except Unleaded petrol RON95, Unleaded petrol RON97 and Diesel.

## OVERALL PERFORMANCE YEAR-ON-YEAR

There were 56.4 per cent of items (323 out of 573) that recorded price increases. Nonetheless, out of this total, 314 items (97.2%) registered increases of less than or equal to 10 per cent, while 9 items recorded increases of more than 10 per cent in November 2024. Besides, 146 items (25.5%) showed a decline and 104 items remained unchanged. To a certain extent, the price of administered items has eased the inflation rate in November 2024. Among the administered items that remained unchanged as compared to the same month of the previous year include Unleaded petrol RON95 and Toll charges. Among the goods that showed increases were Sewerage fee (58.7%), Pizza (39.3%), Jewellery (23.4%), Diesel (15.0%), Tomato sauce (11.5%) and Cauliflower (10.3%), while Cooking gas (tank), for domestic use and Train fares remained unchanged (**Chart 4**).

**Chart 4** Inflation by Quadrant, October 2024 & November 2024

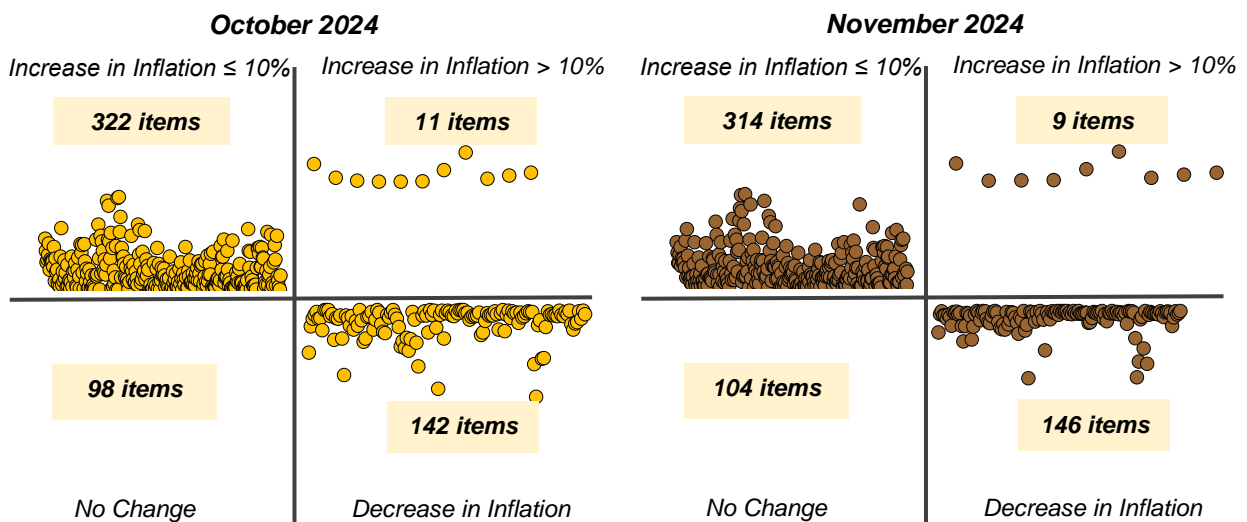

**Chart 5** Distribution of Inflation for Food and Non-Food that Increased ≤10%, October 2024 & November 2024

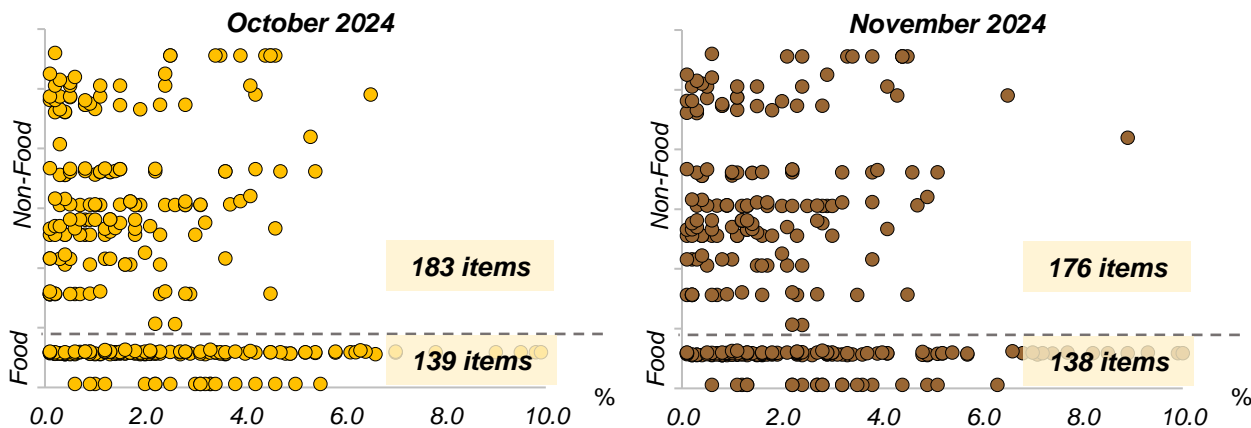
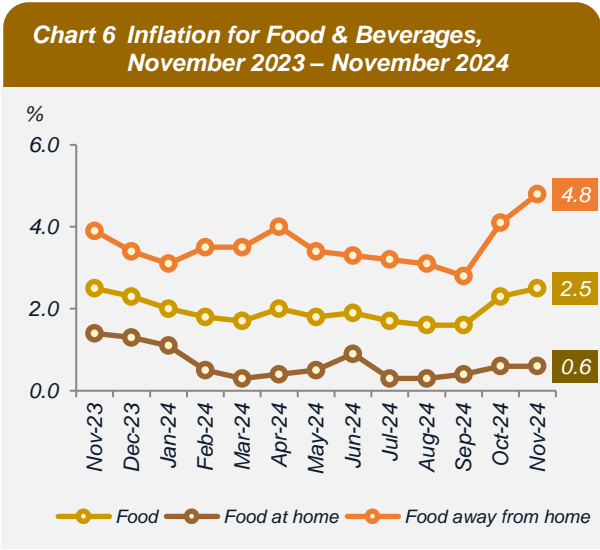

**Chart 5** shows the distribution of inflation of Food and Non-Food in November 2024 as compared to October 2024 for the range of increase 10 per cent or below. From the 314 items that increased 10 per cent or below, 138 items were Food. Among them were Birds eye chillies-green (10.0%), Long cabbage (9.9%), Fresh coconut milk (9.3%), Broccoli (8.2%) and Mango cokanan (7.4%). Meanwhile, 176 items were Non-Food such as Subscription paid TV channel (8.9%), Packaged tours (within Malaysia) (6.5%), Bath soaps (6.2%) and Sauna baths/spa (5.3%).

## INFLATION OF MAIN GROUP

### Food & Beverages

Food & Beverages group which contributes 29.8 per cent of total Consumer Price Index (CPI) weight increased to 2.6 per cent as against October 2024 (2.3%). Out of 247 Food items, 142 items (57.5%) recorded price increases as compared to November 2023. The incline was contributed by the increase in the main subgroup of Food away from home which increased to 4.8 per cent as compared to October 2024 (4.1%).



Among the items that recorded a higher increase as compared to the previous month were Fried Chicken, 6.3 per cent (October 2024: -2.5%); Cooked vegetables, 5.1 per cent (October 2024: 4.6%); Satay, 3.5 per cent (October 2024: 3.4%); Roasted pork rice, 2.4 per cent (October 2024: 2.2%) and Local cakes, 1.3 per cent (October 2024: 1.2%).

Meanwhile, the main subgroup of Food at home which contributes 52.0 per cent of total Food & Beverages group remained 0.6 per cent, the same rate as recorded in October 2024 (Chart 6).

**Table 1 Inflation for Main Subgroup of Food & Beverages**

Main Group	Index		Percentage Change (%)	
	Oct 2024	Nov 2024	Nov 2024 / Oct 2024	Nov 2024 / Nov 2023
<b>Food &amp; Beverages</b>	<b>156.5</b>	<b>156.5</b>	<b>0.0</b>	<b>2.6</b>
<b>Food</b>	<b>157.9</b>	<b>157.9</b>	<b>0.0</b>	<b>2.5</b>
<b>Food away from home</b>	<b>173.8</b>	<b>173.9</b>	<b>0.1</b>	<b>4.8</b>
<b>Food at home</b>	<b>147.2</b>	<b>147.1</b>	<b>-0.1</b>	<b>0.6</b>
Cereals & cereal products	125.2	125.4	0.2	0.4
Meat	150.0	149.6	-0.3	1.6
Fish & other seafood	164.9	164.2	-0.4	-0.1
Milk, other dairy products & eggs	144.3	144.5	0.1	-0.1
Oils & fats	127.0	127.2	0.2	0.3
Fruits & nuts	146.7	146.5	-0.1	0.1
Vegetables	153.4	153.3	-0.1	1.1
Sugar, confectionery & desserts	144.9	145.1	0.1	1.0
Ready-made food & other food products n.e.c.	160.0	160.7	0.4	1.8
<b>Non-alcoholic beverages</b>	<b>125.1</b>	<b>125.6</b>	<b>0.4</b>	<b>2.8</b>
Fruit & vegetable juices	119.8	120.6	0.7	2.4
Coffee & coffee substitutes	126.7	127.6	0.7	3.2
Tea	123.7	123.9	0.2	1.5
Cocoa drinks	128.0	128.7	0.5	5.6
Water	123.5	123.5	0.0	1.0
Soft drinks	118.8	118.8	0.0	2.1
Other non-alcoholic beverages	133.3	133.5	0.2	0.2

The increase in the main subgroup of Food at home was mainly contributed by the expenditure class of Meat which increased to 1.6 per cent as compared to October 2024 (1.4%). In addition, other expenditure class that also recorded an increase were Ready-made food & other food products not elsewhere classified (1.8%); Vegetables (1.1%); Sugar, confectionery & desserts (1.0%); Cereals & cereal products (0.4%) and Oils & fats (0.3%). However, the expenditure class that remained in the negative territory were Fish & other seafood and Milk, other dairy products & eggs, both declined to negative 0.1 per cent respectively, thus, to a certain extent offset the inflation of this subgroup from increasing further (Table 1).

*The expenditure class of Meat recorded an increase to 1.6 per cent in November 2024 (October 2024: 1.4%). The increase was contributed by Chicken as the largest component comprised of 32.6 per cent in the expenditure class of Meat which recorded an increase to 4.8 per cent in November 2024 (October 2024: 3.6%). The increase was in tandem with the average price of Standard chicken Malaysia in November 2024 which increased to RM10.41 per kilogramme as compared to RM9.96 per kilogramme in November 2023 (October 2024: RM10.63). Besides, Local lamb and Pork also recorded an increase to 1.1 per cent and 0.3 per cent respectively. Meanwhile, Local beef still recorded a negative rate at 1.8 per cent (October 2024: -0.7%). On a monthly basis, the expenditure class of Meat recorded a decrease to negative 0.3 per cent as compared to October 2024 (0.7%).*

*The expenditure class for Vegetables continued to show a slower increase to 1.1 per cent in November 2024 as compared to October 2024 (2.7%). On a monthly basis, the expenditure class shows a decline to negative 0.1 per cent as compared to October 2024 (0.7%). Among Vegetables that showed significant month-on-month decrease were Tomato, negative 5.8 per cent (October 2024: 2.3%); Cauliflower, negative 5.0 per cent (October 2024: 0.3%); Lettuce, negative 2.8 per cent (October 2024: 2.5%); Kailan, negative 2.5 per cent (October 2024: 3.7%) and Mustard, negative 1.2 per cent (October 2024: 5.2%). Meanwhile, the vegetables which recorded a year-on-year slower increase were Cauliflower, 10.3 per cent (October 2024: 16.8%); Broccoli, 8.2 per cent (October 2024: 11.6%); Lady's finger, 1.8 per cent (October 2024: 4.7%); Fresh chillies, 1.4 per cent (October 2024: 4.5%) and Red spinach, 1.3 per cent (October 2024: 10.1%).,*

*Other than that, the expenditure class of Cereals & cereal products recorded an increase to 0.4 per cent in November 2024 as compared to October 2024 (0.2%). The increase was contributed by an increase in the expenditure subclass of Bread & bakery products, 1.0 per cent (October 2024: 0.8%). However, the expenditure subclass that were still at negative territory include Breakfast cereals, negative 0.9 per cent (October 2024: -1.1%); Flour of cereals, negative 0.7 per cent (October 2024: -1.0%) and Cereals, negative 0.4 per cent (October 2024: -0.8%), thus, to a certain extent offset the inflation of this subgroup from increasing further.*

*Expenditure class of Milk, other dairy products & eggs recorded a decline to negative 0.1 per cent in November 2024 (October 2024: -0.2%). The decrease was contributed by the decline in the expenditure subclass of Eggs, negative 2.6 per cent (October 2024: -2.4%). All Chicken eggs for grades (A, B and C) recorded a decrease at negative 2.4 per cent, negative 3.4 per cent and negative 3.7 per cent respectively.*

Meanwhile, expenditure class of Fish & other seafood continued to record a decrease to negative 0.1 per cent as compared to October 2024 (-0.6%). The expenditure subclass of Fish, live, fresh, chilled or frozen and Other seafood, live, fresh, chilled or frozen continued to record a decrease at negative 0.3 per cent and negative 0.2 per cent respectively.

## Housing, Water, Electricity, Gas & Other Fuels

**Table 2 Inflation for Main Subgroup of Housing, Water, Electricity, Gas & Other Fuels**

Main Group	Index		Percentage Change (%)	
	Oct 2024	Nov 2024	Nov 2024 / Oct 2024	Nov 2024 / Nov 2023
<b>Housing, Water, Electricity, Gas &amp; Other Fuels</b>	<b>129.6</b>	<b>130.0</b>	<b>0.3</b>	<b>3.2</b>
Actual rental for housing	134.2	134.7	0.4	1.7
Maintenance, repair & security of dwelling	138.0	138.1	0.1	1.0
Water supply & miscellaneous services relating to dwelling	140.3	140.3	0.0	29.9
Electricity, gas & other fuels	99.7	99.7	0.0	1.7

Inflation for the Housing, Water, Electricity, Gas & Other Fuels main group increased at 3.2 per cent in November 2024 (October 2024: 3.1%). This increase was driven by an increase in the subgroup of Water supply & miscellaneous services relating to dwelling (29.9%). Expenditure class of Water supply remained at 29.3 per cent, the same rates as recorded in October 2024 (**Table 2**).

## Transport

**Table 3 Inflation for Main Subgroup of Transport**

Main Group	Index		Percentage Change (%)	
	Oct 2024	Nov 2024	Nov 2024 / Oct 2024	Nov 2024 / Nov 2023
<b>Transport</b>	<b>121.7</b>	<b>121.4</b>	<b>-0.2</b>	<b>0.4</b>
Purchase of vehicles	97.1	96.2	-0.9	-0.6
Operation of personal transport equipment	127.0	127.0	0.0	0.9
Public transport services	116.2	114.9	-1.1	-2.3
Transport services of goods	123.7	123.7	0.0	-

Inflation for main group of Transport increased marginally at 0.4 per cent in November 2024 as compared to 0.7 per cent in October 2024. The increase was mainly contributed by the subgroup of Operation of personal transport equipment which eased to 0.9 per cent as compared to October 2024 (1.0%) (**Table 3**). The expenditure class of Fuels & lubricants for personal

transport equipment recorded a decrease to negative 0.1 per cent remained unchanged as October 2024, has contributed to the slower increase of this subgroup.

The decrease in the expenditure class was attributed by the expenditure subclass of Petrol which recorded a decline at negative 0.8 per cent, the same rate as recorded in October 2024. The Unleaded petrol RON97 continued to remain in the negative territory at negative 8.1 per cent (October 2024: -8.1%). In addition, Diesel remained at 15.0 per cent in November 2024 (October 2024: 15.0%), to a certain extent contributed to the decline in this expenditure class.

The average price of Diesel in Peninsular Malaysia, RM2.95 per litre (November 2023: RM2.15 per litre) and the average price of Unleaded petrol RON97, RM3.19 per litre (November 2023: RM3.47 per litre) (Table 4).

**Table 4 Average Price and Year-on-Year Percentage Change of Fuels, November 2023 – November 2024**

Year	Month	Crude oil, Brent		Unleaded petrol RON97		Unleaded petrol RON95		Diesel (Peninsular Malaysia)		Diesel (Sabah, Sarawak & W.P. Labuan)	
		US\$/Barrel	%	RM/Litre	%	RM/Litre	%	RM/Litre	%	RM/Litre	%
2023	Nov	83.18	-8.7	3.47	-12.2	2.05	0.0	2.15	0.0	2.15	0.0
	Dec	77.86	-3.8	3.47	-3.6	2.05	0.0	2.15	0.0	2.15	0.0
2024	Jan	80.23	-3.4	3.47	3.6	2.05	0.0	2.15	0.0	2.15	0.0
	Feb	83.76	1.3	3.47	3.6	2.05	0.0	2.15	0.0	2.15	0.0
	Mar	85.45	8.8	3.47	3.6	2.05	0.0	2.15	0.0	2.15	0.0
	Apr	90.05	7.1	3.47	3.6	2.05	0.0	2.15	0.0	2.15	0.0
	May	82.00	8.3	3.47	3.6	2.05	0.0	2.15	0.0	2.15	0.0
	Jun	82.56	10.2	3.47	3.0	2.05	0.0	2.99	39.1	2.15	0.0
	Jul	85.30	6.5	3.47	3.0	2.05	0.0	3.35	55.8	2.15	0.0
	Aug	80.86	-6.2	3.47	3.0	2.05	0.0	3.27	52.1	2.15	0.0
	Sep	74.29	-21.0	3.28	-3.5	2.05	0.0	3.04	41.4	2.15	0.0
	Oct	75.66	-16.9	3.19	-8.1	2.05	0.0	2.95	37.2	2.15	0.0
Nov	74.40	-10.6	3.19	-8.1	2.05	0.0	2.95	37.2	2.15	0.0	

W.P. : Wilayah Persekutuan

## Furnishings, Household Equipment & Routine Household Maintenance

**Table 5** Inflation for Main Subgroup of Furnishings, Household Equipment & Routine Household Maintenance

Main Group	Index		Percentage Change (%)	
	Oct 2024	Nov 2024	Nov 2024 / Oct 2024	Nov 2024 / Nov 2023
<b>Furnishings, Household Equipment &amp; Routine Household Maintenance</b>	<b>126.6</b>	<b>126.7</b>	<b>0.1</b>	<b>0.5</b>
<i>Furniture, furnishings &amp; carpets</i>	132.6	132.7	0.1	0.7
<i>Household textiles</i>	93.6	93.5	-0.1	0.4
<i>Household appliances</i>	113.3	113.3	0.0	-0.1
<i>Glassware, tableware &amp; household utensils</i>	110.8	110.9	0.1	0.4
<i>Tools &amp; equipment for house &amp; garden</i>	116.8	116.9	0.1	1.7
<i>Goods &amp; services for routine household maintenance</i>	132.7	132.9	0.2	0.5

Inflation for Furnishings, Household Equipment & Routine Household Maintenance remained at 0.5 per cent, as recorded in October 2024. The increase were contributed by the main subgroup of Tools & equipment for house & garden (1.7%). Among the items of Furnishings, Household Equipment & Routine Household Maintenance that recorded increases were Portable fan (4.1%), Home decorative mirror (3.0%), Electric bulb (2.8%), Liquid detergent (2.7%) and Mattresses-rubber foam/sponge (2.3%) (Table 5).

## Restaurant & Accommodation Services

**Table 6** Inflation for Main Subgroup of Restaurants & Accommodation Services

Main Group	Index		Percentage Change (%)	
	Oct 2024	Nov 2024	Nov 2024 / Oct 2024	Nov 2024 / Nov 2023
<b>Restaurant &amp; Accommodation Services</b>	<b>153.0</b>	<b>153.2</b>	<b>0.1</b>	<b>2.8</b>
<i>Beverage preparation services</i>	160.5	160.8	0.2	3.5
<i>Accommodation services</i>	110.3	110.3	0.0	0.5

Inflation for Restaurant & Accommodation Services remained at 2.8 per cent in November 2024. This was contributed by the increase in the main subgroup of Beverage preparation services, 3.5 per cent (October 2024: 3.6%) (Table 6).



## INFLATION BY STATE

Most of the states recorded increases below the national inflation rate of 1.8 per cent with Wilayah Persekutuan Labuan recorded the lowest increase of 0.1 per cent in November 2024. However, five states recorded increases above the national inflation level namely Pulau Pinang (2.9%), Pahang (2.4%), Selangor (2.1%), Sarawak (1.9%) and Johor (1.9%).

All states registered an increase in the inflation of Food & Beverages. The increase was recorded by Selangor at 4.0 per cent, followed by Wilayah Persekutuan Putrajaya (3.4%), Johor (2.9%), Terengganu (2.8%), Pulau Pinang (2.6%) and Wilayah Persekutuan Kuala Lumpur (2.6%), while, other states showed an increase below the national inflation of Food & Beverages of 2.6 per cent in November 2024 (**Chart 7**).

**Chart 7 Inflation by State, November 2024 & October 2024**

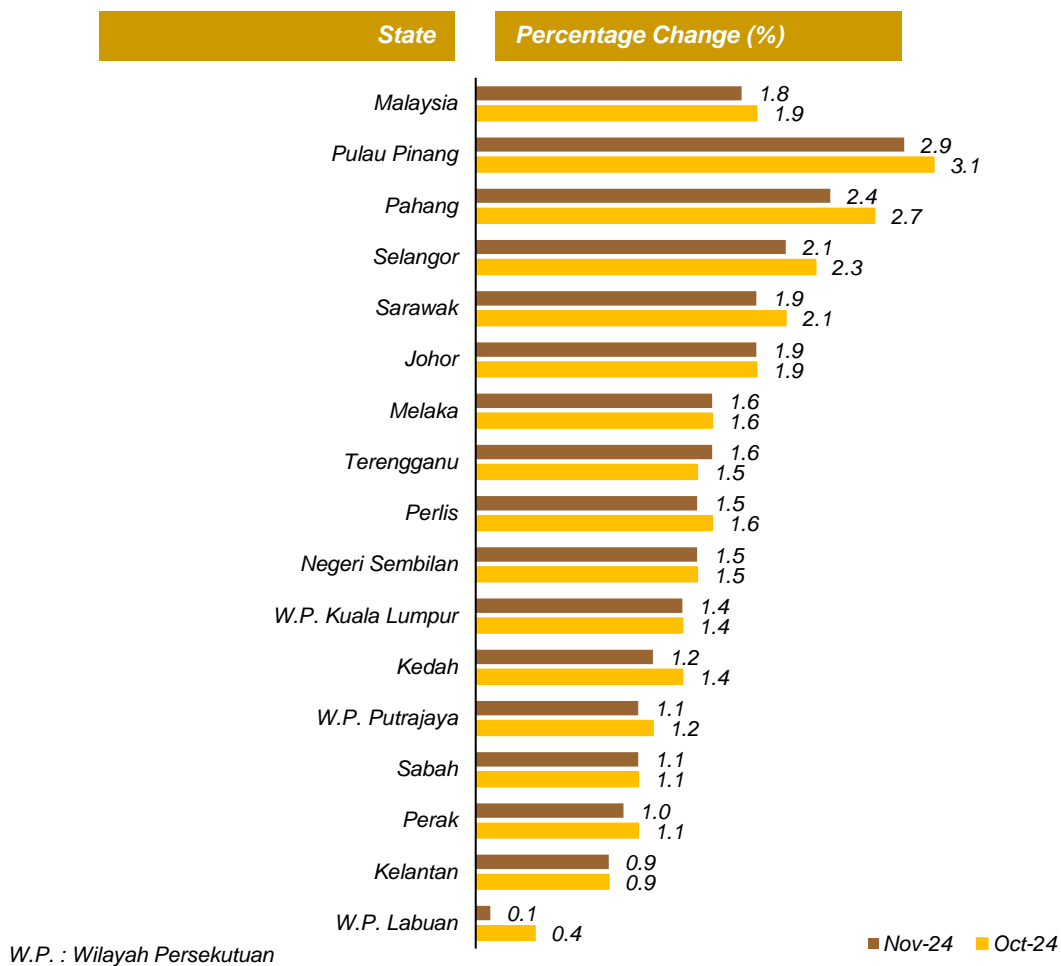

## INFLATION FOR URBAN AND RURAL

Inflation for Urban increased slower to 1.7 per cent in November 2024 (October 2024: 1.8%), mainly attributed by the group of Personal Care, Social Protection & Miscellaneous Goods & Services (3.4%); Housing, Water, Electricity, Gas & Other Fuels (3.1%); Restaurant & Accommodation Services (2.9%); Food & Beverages (2.8%) and Recreation, Sport & Culture (2.2%). On a monthly basis, inflation for Urban decreased to negative 0.1 per cent as compared to October 2024 (0.1%).

**Chart 8 Inflation for Urban and Rural, Malaysia, November 2023 – November 2024**

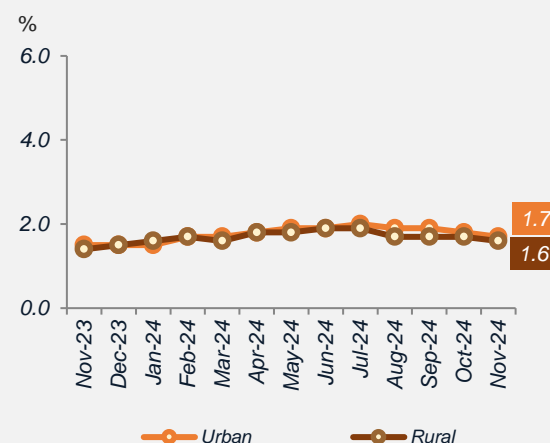

The inflation for Rural increased slower to 1.6 per cent in November 2024 (October 2024: 1.7%), mainly contributed by the increase in Personal Care, Social Protection & Miscellaneous Goods & Services (3.4%); Housing, Water, Electricity, Gas & Other Fuels (3.2%); Restaurant & Accommodation Services (2.9%) and Food & Beverages (1.8%). On a monthly basis, the inflation for Rural did not record any changes as compared to October 2024 (0.1%) (**Chart 8**).

**Table 7 Index and Inflation of Urban & Rural Area by Main Group, November 2024 & October 2024**

Main Group	Urban				Rural			
	Oct 2024		Nov 2024		Oct 2024		Nov 2024	
	Index	%	Index	%	Index	%	Index	%
<b>Total</b>	<b>134.2</b>	<b>1.8</b>	<b>134.1</b>	<b>1.7</b>	<b>128.6</b>	<b>1.7</b>	<b>128.6</b>	<b>1.6</b>
Food & Beverages	160.2	2.4	160.2	2.8	143.2	1.8	143.2	1.8
Alcoholic Beverages & Tobacco	171.5	0.8	171.6	0.9	176.7	0.5	176.8	0.6
Clothing & Footwear	91.3	-0.3	91.3	-0.3	99.8	-0.1	99.6	-0.3
Housing, Water, Electricity, Gas & Other Fuels	130.6	3.1	131.0	3.1	124.4	3.3	124.6	3.2
Furnishings, Household Equipment & Routine Household Maintenance	128.5	0.4	128.6	0.5	117.6	0.5	117.7	0.3
Health	132.2	1.5	132.3	1.3	125.0	0.8	125.2	1.0
Transport	122.5	0.7	122.2	0.4	118.0	0.9	118.0	0.9
Information & Communication	91.7	-1.8	89.5	-4.2	95.9	-1.0	94.4	-2.6
Recreation, Sport & Culture	119.8	2.1	120.0	2.2	117.2	1.4	117.3	1.4
Education	128.4	1.7	128.4	1.7	118.9	0.5	118.9	0.5
Restaurant & Accommodation Services	155.9	2.9	156.1	2.9	138.0	3.2	138.0	2.9
Insurance & Financial Services	110.2	0.5	110.2	0.5	113.0	0.3	113.0	0.3
Personal Care, Social Protection & Miscellaneous Goods & Services	126.5	3.3	127.1	3.4	125.4	3.3	126.0	3.4

## INFLATION FOR INCOME GROUP BELOW RM3,000

The inflation for the income group below RM3,000 increased at a slower rate to 1.6 per cent as compared to October 2024 (1.7%) (**Chart 9**). The increase was contributed by the incline in the Restaurant & Accommodation Services group to 3.8 per cent, followed by Personal Care, Social Protection & Miscellaneous Goods & Services (3.2%) and Housing, Water, Electricity, Gas & Other Fuels (2.8%).

**Chart 9 Inflation for Income Group Below RM3,000, November 2023 – November 2024**

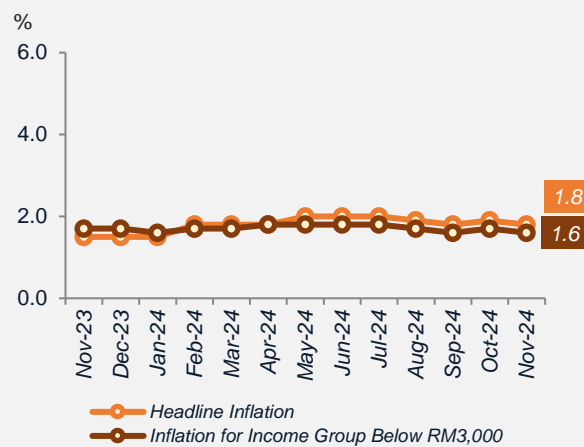

**Chart 10 Selected Food Inflation for Income Group Below RM3,000, November 2023 – November 2024**

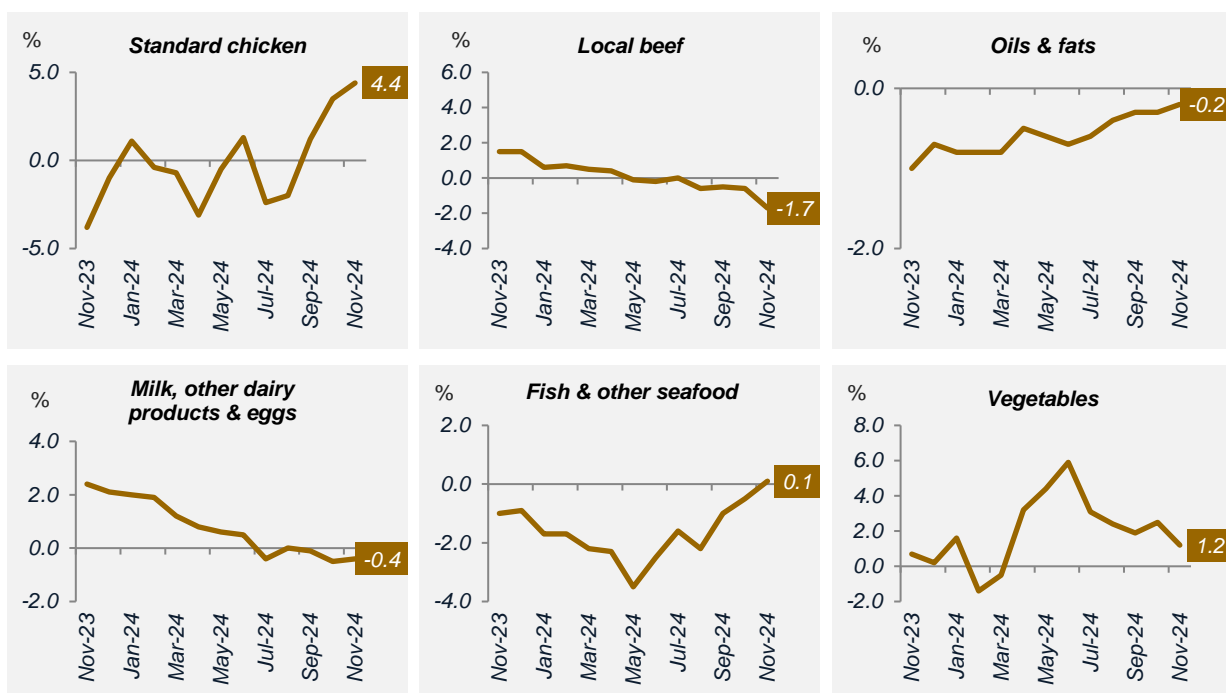

## **INFLATION BY SELECTED COUNTRIES**

---

*Inflation in Eurozone accelerated to 2.2 per cent in November 2024 as compared to October 2024 (2.0%). Inflation for Food, Alcohol & Tobacco increased 2.7 per cent (October 2024: 2.9%) and Services, 3.9 per cent (October 2024: 4.0%). Meanwhile, inflation for Energy remained at a negative territory and posted negative 2.0 per cent (October 2024: -4.6%).*

*The inflation rate in the United States increased 2.7 per cent in November 2024 as compared to October 2024 (2.6%). The increase was due to the inflation in Food, 2.4 per cent as against 2.1 per cent in October 2024. Nevertheless, the inflation for Energy declined at negative 3.2 per cent (October 2024: -4.9%).*

*In comparison to selected countries in the Asia Pacific region, inflation rate in Malaysia (1.8%) was lower than the inflation in Philippines. The inflation rate of the Republic of Korea recorded a slower increase to 1.5 per cent in November 2024 (October 2024: 1.3%). This was contributed by the inflation on Transport group that recorded a decline to negative 1.1 per cent in November 2024 as compared to negative 4.0 per cent in October 2024.*

*The inflation rate in Indonesia increased at a slower rate to 1.6 per cent in November 2024 as compared to October 2024 (1.7%). This increase is mainly contributed by inflation of Food, 1.7 per cent (October 2024: 2.4%). Inflation of Education remained at 1.9 per cent in November 2024 (October 2024: 1.9%) and inflation for Health increased 1.7 per cent as compared to October 2024 (1.7%).*

*The inflation in Philippines rose to 2.5 per cent in November 2024 as compared to 2.3 per cent in the previous month. This was due to the increase in the inflation of Furnishings, Household Equipment & Routine Household Maintenance at 2.7 per cent in November 2024 (October 2024: 2.4%), Alcoholic Beverages & Tobacco at 3.1 per cent (October 2024: 3.0%) and Personal Care, Social Protection & Miscellaneous Goods & Services, 2.9 per cent as compared to 2.8 per cent in October 2024.*

*Thailand's inflation in November 2024 climbed to 1.0 per cent (October 2024: 0.8%). This was due to the inflation for Transport, 1.4 per cent (October 2024: -0.3%).*

Meanwhile, Food & Non-Alcoholic Beverages increased slower to 1.3 per cent in November 2024 (October 2024: 2.0%).

On the other hand, China's inflation in November 2024 increased slower to 0.2 per cent as compared to 0.3 per cent in the previous month. This is due to the Food's inflation that increased 1.0 per cent as compared to 2.9 per cent in October 2024. Meanwhile, Non-Food inflation did not record any changes in November 2024 (October 2024: -0.3%) **(Chart 11)**.

**Chart 11 Inflation for Selected Countries, November 2022 – November 2024**

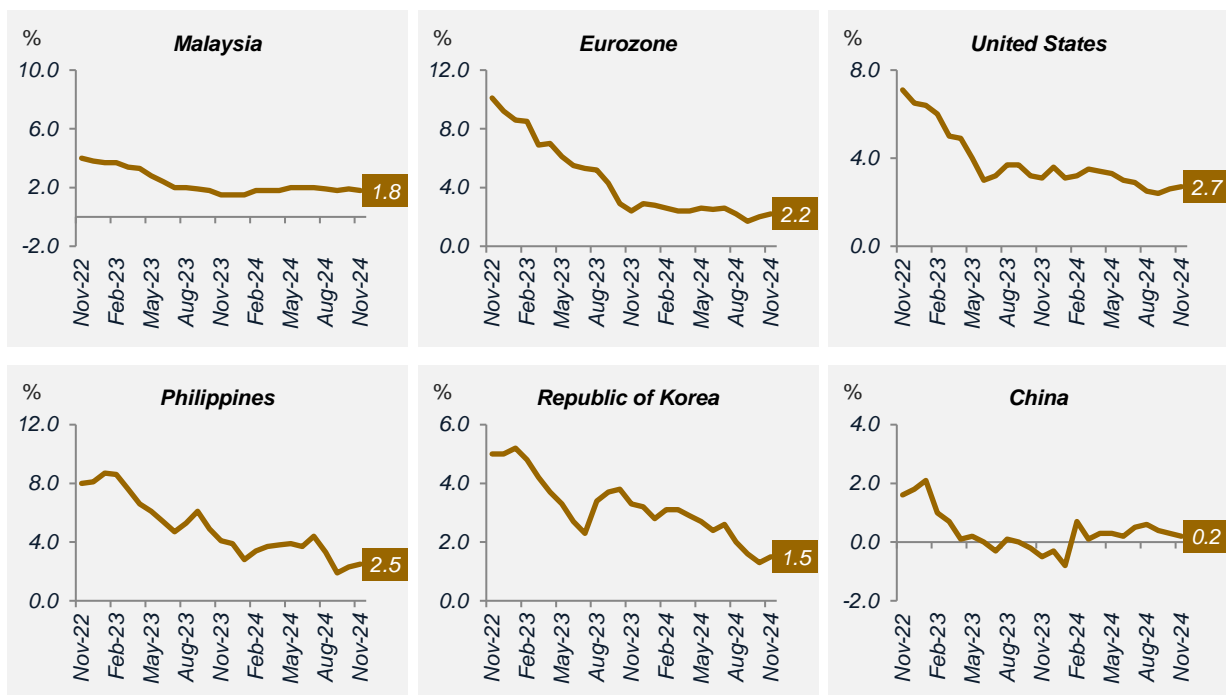

**Table 8 Percentage Change of Headline CPI, Seasonally Adjusted Index and Core Index by Main Group**

Main Group	Weight	Index	Headline CPI			Seasonally Adjusted Index		Core Index	
			Percentage Change			Index	Month-on-Month Percentage Change	Core Index Weight	Year-on-Year Percentage Change
			Nov 2024	Nov 2024/ Oct 2024	Nov 2024/ Nov 2023				
<b>Total</b>	<b>100.0</b>	<b>133.3</b>	<b>-0.1</b>	<b>1.8</b>	<b>1.8</b>	<b>133.3</b>	<b>-0.1</b>	<b>100.0</b>	<b>1.8</b>
Food & Beverages	29.8	156.5	0.0	2.6	1.9	156.9	0.1	25.3	3.7
Alcoholic Beverages & Tobacco	1.9	173.1	0.0	0.8	0.7	173.1	0.0	-	-
Clothing & Footwear	2.7	93.1	-0.1	-0.3	-0.3	93.1	-0.1	3.6	-0.3
Housing, Water, Electricity, Gas & Other Fuels	23.2	130.0	0.3	3.2	3.0	129.9	-0.1	24.7	1.7
Furnishings, Household Equipment & Routine Household Maintenance	4.3	126.7	0.1	0.5	0.7	126.7	0.1	5.6	0.5
Health	2.7	130.8	0.0	1.2	1.8	130.8	0.0	3.1	1.5
Transport	11.3	121.4	-0.2	0.4	1.0	121.4	-0.2	6.4	1.7
Information & Communication	6.6	90.2	-2.3	-3.9	-1.2	90.2	-2.3	8.5	-3.9
Recreation, Sport & Culture	3.0	119.7	0.1	2.0	1.8	119.7	0.1	3.9	2.0
Education	1.3	127.2	0.0	1.5	1.5	127.4	0.1	1.7	1.5
Restaurant & Accommodation Services	3.4	153.2	0.1	2.8	3.1	153.2	0.1	4.4	2.8
Insurance & Financial Services	4.0	110.8	0.0	0.5	0.3	110.8	0.0	5.3	0.5
Personal Care, Social Protection & Miscellaneous Goods & Services	5.8	127.0	0.5	3.4	3.0	127.0	0.5	7.5	3.4
<b>Non-Food</b>	<b>70.2</b>	<b>123.4</b>	<b>-0.1</b>	<b>1.4</b>	<b>1.8</b>	<b>-</b>	<b>-</b>	<b>-</b>	<b>-</b>



Muka surat ini sengaja dibiarkan kosong  
*This page is deliberately left blank*

**PURATA HARGA,  
MALAYSIA & NEGERI**

*AVERAGE PRICE,  
MALAYSIA & STATE*

Muka surat ini sengaja dibiarkan kosong  
*This page is deliberately left blank*

No.	Item Terpilih	Unit	Malaysia	Johor	Kedah	Kelantan	Melaka	Negeri Sembilan	Unit	Selected Items
<b>Sayur-sayuran</b>										
<b>Vegetables</b>										
1	Bayam Hijau	Kg	5.68	6.31	4.96	6.21	4.84	4.53	Kg	Green Spinach
2	Bendi	Kg	8.36	9.07	7.03	8.81	7.54	7.77	Kg	Lady's Fingers
3	Petola	Kg	6.56	6.81	5.86	6.69	6.51	7.26	Kg	Angel Gourd
4	Bawang Besar, India	Kg	6.35	6.34	6.78	5.37	5.50	6.22	Kg	Onions Big, India
5	Bawang Putih	Kg	12.75	12.78	13.31	11.15	13.50	14.17	Kg	Garlic
6	Cili Padi Burung (Import)	200 gm	3.11	3.35	2.78	3.14	2.90	4.84	200 gm	Bird's Eye Chili (Import)
7	Cili Merah (Kulai)	Kg	17.53	15.96	14.06	16.73	15.61	15.07	Kg	Red Chili (Kulai)
8	Cili Merah (Minyak)	Kg	15.29	14.53	14.33	15.11	13.54	13.59	Kg	Red Chili (Minyak)
9	Kacang Panjang	Kg	7.57	9.15	6.85	8.44	7.73	8.03	Kg	Long Beans
10	Kacang Buncis	Kg	11.58	12.05	11.48	11.86	12.99	12.64	Kg	French Beans
11	Kubis Bulat	Kg	5.49	6.13	5.43	5.71	5.80	5.66	Kg	Round Cabbage
12	Kubis Bunga	Kg	11.66	11.61	10.89	11.91	9.90	11.16	Kg	Cauliflower
13	Lobak Merah	Kg	4.97	5.06	4.28	5.03	4.53	4.21	Kg	Carrot
14	Sawi Jepun	Kg	6.98	6.95	5.88	6.80	6.80	6.63	Kg	Siew Pak Choy
15	Tomato	Kg	5.74	5.04	4.38	4.98	4.91	4.04	Kg	Tomato
16	Terung	Kg	7.68	8.34	7.31	6.44	8.03	7.58	Kg	Brinjal
17	Timun	Kg	4.32	4.57	4.35	4.67	4.42	4.25	Kg	Cucumber
18	Kailan	Kg	8.49	8.81	7.56	7.35	8.13	8.25	Kg	Kailan
<b>Buah-Buahan</b>										
<b>Fruits</b>										
19	Epal Fuji	Biji	2.37	2.31	2.18	3.21	2.50	2.38	Each	Apple Fuji
20	Epal Hijau	Biji	1.49	1.56	1.49	1.43	1.36	1.38	Each	Apple Green
21	Epal Merah	Biji	1.61	1.70	1.66	1.63	1.21	1.41	Each	Apple Red
22	Lemon	Biji	1.41	1.24	1.28	1.68	1.23	1.28	Each	Lemon
23	Betik	Kg	5.11	4.82	5.14	5.24	5.61	5.33	Kg	Papaya
24	Nanas	Kg	5.26	3.96	5.05	5.09	4.46	4.48	Kg	Pineapple
25	Pisang Emas	Kg	5.72	5.87	6.25	5.89	5.38	6.70	Kg	Banana, Emas
26	Pisang Berangan	Kg	6.18	6.19	6.37	6.16	6.21	5.84	Kg	Banana, Berangan
27	Tembikai, Tanpa Biji	Kg	3.53	3.70	3.23	3.03	3.78	3.40	Kg	Watermelon, Seedless
28	Tembikai Susu	Kg	5.87	5.69	4.88	4.98	6.68	5.77	Kg	Honeydew
29	Jambu Batu	Kg	6.93	6.52	5.77	6.95	6.66	5.50	Kg	Guava
<b>Kelapa dan Telur</b>										
<b>Coconut &amp; Eggs</b>										
30	Kelapa Parut	Kg	8.79	8.61	9.54	9.71	9.02	7.89	Kg	Coconut Grated
31	Santan	Kg	12.20	10.22	13.08	14.40	12.99	10.73	Kg	Fresh Coconut Milk
32	Telur Ayam Gred A	10 biji	4.38	4.43	4.23	4.23	4.20	4.26	10 each	Hen's Egg Grade A
33	Telur Ayam Gred B	10 biji	4.25	4.03	4.09	4.06	4.00	4.09	10 each	Hen's Egg Grade B
34	Telur Ayam Gred C	10 biji	4.01	3.85	3.84	3.88	3.77	3.83	10 each	Hen's Egg Grade C
<b>Makanan Laut, Ayam dan Daging</b>										
<b>Seafood, Chicken &amp; Meat</b>										
35	Ikan Bawal Hitam	Kg	26.35	26.34	25.39	24.41	26.18	24.20	Kg	Black Pomfret (Fish)
36	Ikan Cencaru	Kg	10.53	11.05	10.40	10.10	11.65	11.02	Kg	Torpedo scad (Fish)
37	Ikan Kembung	Kg	16.00	17.21	13.40	16.83	17.72	16.59	Kg	Indian Mackerel (Fish)
38	Ikan Kerisi	Kg	14.89	15.78	13.90	14.53	19.05	16.70	Kg	Threadfin Bream (Fish)
39	Ikan Merah	Kg	36.28	36.65	34.56	38.77	38.74	37.67	Kg	Red Snapper (Fish)
40	Ikan Selar	Kg	17.44	16.35	15.28	16.83	18.10	16.47	Kg	Yellowtail Scad (Fish)
41	Ikan Selar Kuning	Kg	12.77	12.87	19.56	11.00	13.35	13.58	Kg	Yellow Stripe Scad (Fish)
42	Ikan Tenggiri, Batang	Kg	34.75	32.68	35.23	34.84	35.10	33.60	Kg	Narrow-Barred Spanish Mackerel (Fish)
43	Ikan Tenggiri, Papan	Kg	31.38	32.79	33.00	36.60	33.41	35.50	Kg	Spanich Mackerel (Fish)
44	Ikan Tongkol, Hitam	Kg	13.29	11.40	14.36	11.84	12.40	13.33	Kg	Longtail Tuna (Fish)
45	Ikan Selayang	Kg	11.44	10.80	12.04	9.26	12.62	10.67	Kg	Sardine (Fish)
46	Ikan Siakap	Kg	19.99	18.93	20.09	20.26	20.01	18.53	Kg	Barramundi (Fish)
47	Udang (8-12 sm)	Kg	32.64	30.88	29.49	29.65	36.63	30.49	Kg	Prawn (8 - 12 cm)
48	Sotong (10-12 sm)	Kg	31.77	32.55	30.10	32.25	37.18	35.90	Kg	Cuttlefish (10 - 12 cm)
49	Ketam Bunga	Kg	32.12	33.61	34.62	32.83	36.04	35.08	Kg	Crab
50	Kerang	Kg	15.27	12.99	15.58	15.69	17.77	15.62	Kg	Cockles
51	Ayam	Kg	10.41	9.55	9.49	9.16	9.76	9.76	Kg	Chicken
52	Daging Lembu Tempatan	Kg	37.00	38.53	38.22	29.43	38.27	39.20	Kg	Local Beef
<b>Perkakas Isi Rumah &amp; Barangan Elektrik</b>										
<b>Household Appliances &amp; Electrical Goods</b>										
53	Periuk Nasi Elektrik, 1.8LT	Sebuah	151.31	138.83	137.86	156.18	133.00	189.68	Each	Electric Rice Cooker, 1.8LT
54	Peti Sejuk 2-Pintu, kapasiti 280-300L	Sebuah	1,467.53	1,276.00	1,549.96	1,474.17	1,684.20	1,469.40	Each	Refrigerator, 2 Doors, with capacity 280-300L
55	Televisyen Warna, Full HD 40"-43"	Sebuah	1,228.18	1,193.30	1,699.00	1,101.50	1,341.60	1,148.12	Each	TV Colour, 40"-43" Full HD
56	Penghawa Dingin, 1.0 HP	Sebuah	1,351.69	1,534.45	1,410.27	1,242.50	1,322.60	1,227.80	Each	Air Conditioner, 1.0 HP
<b>Perkakas Lain, Barang-Barang dan Produk Untuk Penjagaan Diri</b>										
<b>Other Appliances, Articles &amp; Products for Personal Care</b>										
57	Lampin Bayi, Saiz M	1 Pek	35.05	32.86	32.93	30.97	32.66	34.46	1 Pack	Baby Diapers, Size M
58	Syampu	300 ml Bot	11.39	11.85	10.88	10.37	12.21	10.64	300 ml Bot	Shampoo
<b>Susu Segar, Susu Pekat, Susu Tepung &amp; Keluaran Susu Lain</b>										
<b>Fresh Milk, Condensed Milk, Milk Powder &amp; Other Dairy Products</b>										
59	Susu Segar UHT	1 L	8.22	8.24	8.27	8.41	8.40	8.34	1 L	Fresh Milk UHT
60	Susu, Krimer Pekat Manis	500 gm	3.98	3.93	3.95	3.92	3.97	3.96	500 gm	Sweetened Creamer Milk
61	Susu Tepung Bayi, PK	650 gm	28.67	28.68	27.20	28.58	28.98	29.07	650 gm	Powdered Milk (Infant), PK
62	Keju (12) Pek	250 g	12.45	11.83	12.62	11.90	12.26	11.61	250 g	Cheese (12), Pack

No.	Item Terpilih	Unit	Malaysia	Johor	Kedah	Kelantan	Melaka	Negeri Sembilan	Unit	Selected Items
<b>Makanan dan Minuman</b>										
<b>Food &amp; Beverages</b>										
63	Nasi Lemak	Bungkus	3.77	3.40	3.36	3.56	3.43	3.21	Each	Nasi Lemak
64	Nasi Kosong	1 Pinggan	2.00	1.95	1.84	1.94	2.04	2.11	1 Plate	Plain Rice
65	Nasi Campur (Ayam & Sayur)	1 Pinggan	7.78	7.73	7.94	6.09	7.69	8.38	1 Plate	Rice with side dishes (Chicken & Vegetable)
66	Nasi Campur (Ikan & Sayur)	1 Pinggan	8.03	7.84	7.67	6.77	7.92	8.75	1 Plate	Rice with side dishes (Fish & Vegetables)
67	Nasi Goreng	1 Pinggan	6.65	5.56	6.35	6.43	6.23	6.19	1 Plate	Fried Rice
68	Kuey Teow Goreng	1 Pinggan	6.73	5.91	6.32	6.26	6.23	6.29	1 Plate	Fried Kuey Teow
69	Mee Hoon Goreng	1 Pinggan	6.68	5.85	6.16	6.28	6.23	6.16	1 Plate	Fried Mee Hoon
70	Nasi Biryani	1 Pinggan	10.92	10.88	9.83	10.00	10.83	10.70	1 Plate	Biryani Rice
71	Roti Canai	Keping	1.54	1.27	1.38	1.25	1.39	1.47	Each	Roti Canai
72	Murtabak	Keping	7.68	7.50	7.35	3.45	9.50	7.71	Each	Murtabak
73	Kuih Karipap	Biji	0.56	0.51	0.47	0.50	0.55	0.60	Each	Kuih Karipap
74	Kuih Seri Muka	Biji	0.56	0.53	0.48	0.42	0.50	0.60	Each	Kuih Seri Muka
75	Air Mineral	500 ml	1.57	1.45	1.57	1.42	1.58	1.63	500 ml	Mineral Water
76	Satay Ayam	Cucuk	1.11	1.11	0.98	1.24	1.03	1.45	Each	Chicken Satay
77	Nasi Ayam	Pinggan	7.17	6.67	6.57	6.57	5.93	7.55	Plate	Chicken Rice
78	Teh Tarik	Gelas	2.16	1.96	1.83	2.05	1.90	1.88	Glass	Teh Tarik
79	Kopi-O	Gelas	1.80	1.72	1.51	1.59	1.63	1.62	Glass	Kopi-O
80	Teh-O	Gelas	1.68	1.57	1.48	1.22	1.59	1.55	Glass	Teh-O
81	Milo	Gelas	2.78	2.47	2.72	2.60	2.81	2.65	Glass	Milo
82	ABC	Mangkuk	4.82	5.08	5.50	4.15	3.90	5.65	Bowl	ABC
<b>Barang Pengeluaran Perubatan</b>										
<b>Pharmaceutical Products</b>										
83	Ubat batuk	60 ml Bot	7.90	7.28	7.76	7.78	7.95	7.43	60 ml Bot	Cough Mixture / Syrup
84	Paracetamol	12 / strip	5.31	5.21	6.42	5.61	5.21	4.99	12 / strip	Paracetamol
85	Pensanitasi Tangan	50 ml	6.81	7.08	8.05	7.22	7.83	6.50	50 ml	Hand sanitizer
<b>Ikan dalam Sos Tomato dan Minyak Masak</b>										
<b>Fish in Tomato Sauce and Cooking Oil</b>										
86	Ikan dalam Sos Tomato	425 gm	9.63	9.34	9.48	10.24	9.70	9.43	425 gm	Fish in tomato sauce
87	Minyak Masak	3 Kg Bot	21.97	22.16	20.60	26.41	20.26	20.06	3 Kg Bot	Cooking Oil
88	Minyak Masak	5 Kg Bot	29.81	29.29	28.57	30.23	29.42	29.72	5 Kg Bot	Cooking Oil
89	Minyak Masak	1 Kg Bot	7.19	6.88	7.31	6.90	6.87	6.87	1 Kg Bot	Cooking Oil
<b>Beras, Minuman Bermalt dan Minuman Isotonik</b>										
<b>Rice, Malt Drinks and Isotonic Drinks</b>										
90	Beras SST 5%	10 Kg	36.18	35.11	31.28	38.81	36.77	39.83	10 Kg	Rice SST 5%
91	Minuman bermalt PK	200 gm	5.30	5.27	5.22	5.31	5.35	5.39	200 gm	Malt Drinks, PK
92	Minuman Isotonik	1.5 L	3.87	3.92	3.70	4.07	4.05	3.85	1.5 L	Isotonic Drinks
<b>Mi, Kicap Kacang Soya Manis, Sos, Mayonis, Tepung, Minuman Beralkohol dan Ubat Nyamuk</b>										
<b>Mee, Sweet Soya Bean Sauce, Mayonnaise, Flour, Alcoholic Beverages and Mosquito Repellent</b>										
93	Mi Kering	500 gm	5.14	5.35	5.46	5.51	5.67	5.27	500 gm	Dried Mee
94	Mi Kering	Pek 5	5.12	5.28	4.99	5.29	5.50	5.07	Pack of 5	Dried Mee
95	Mi Basah	Kg	3.85	3.56	4.10	3.66	3.65	3.75	Kg	Wet Mee
96	Kicap Kacang Soya, manis	345 ml	6.46	6.21	6.41	5.99	6.44	6.31	345 ml	Sweet Soya Bean Sauce
97	Sos Tomato	475 gm Bot	5.17	5.12	5.27	5.26	5.39	5.31	475 gm Bot	Tomato Sauce
98	Sos Cili	340 gm Bot	4.28	4.32	4.53	4.35	4.32	4.58	340 gm Bot	Chilli Sauce
99	Mayonis	205 ml Bot	7.93	7.71	7.80	8.21	7.31	7.96	205 ml Bot	Mayonnaise
100	Tepung Gandum	Kg	3.45	3.37	3.37	3.39	3.45	3.37	Kg	Wheat Flour
101	Minuman Beralkohol	320 ml Tin	7.22	7.26	6.49	9.08	7.49	7.43	320 ml TN	Alcoholic Beverages
102	Ubat Nyamuk	10 keping	2.35	2.47	2.24	2.49	2.34	2.55	10 pc	Mosquito Repellent
103	Ubat Nyamuk	30 keping	5.63	5.44	3.68	4.74	4.50	6.04	30 pc	Mosquito Repellent
104	Ubat Nyamuk	360 gm Tin	10.35	10.29	10.05	10.38	10.07	10.48	360 gm TN	Mosquito Repellent
<b>Barangan &amp; Penyelenggaraan Isi Rumah, Buku &amp; Alat tulis, Barangan Untuk Penjagaan Diri, Perkhidmatan dan Makanan Haiwan</b>										
<b>Goods &amp; Services For Routine Household Maintenance, Books &amp; Stationery, Products for Personal Care, Services and Pet Food</b>										
105	Plastik Sampah	Bungkusan 10 Keping	7.24	5.84	6.38	6.05	7.20	8.52	Pack of 10 pc	Garbage Plastic Bag
106	Pelembut Fabrik *	3 L Bot	14.55	14.50	13.04	14.50	14.98	13.65	3 L Bot	Fabric Softener *
107	Pen	Sebatang	1.30	1.30	1.55	1.07	1.45	1.12	Each	Pen
108	Pensil Warna	Kotak 12 Batang	14.42	15.26	14.45	14.28	13.57	14.10	12 pc Box	Pencil, Colour
109	Kertas Fotostat	1 Rim	16.80	15.40	17.79	15.97	14.73	17.75	1 Rim	Photostat Paper
110	Buku Latihan	Sebuah	1.43	1.10	1.70	1.22	1.09	1.07	Each	Exercise Book
111	Mengunting Rambut (Lelaki)	Satu	14.99	16.05	13.26	9.31	14.43	13.50	Each	Men's Hair Cut
112	Mencabut Gigi	Satu	90.25	91.11	75.00	62.73	101.67	97.31	Each	Dental Extraction
113	Berus Gigi	Satu	3.89	3.70	3.75	3.48	3.75	3.96	Each	Toothbrush
114	Ubat Gigi	Tiub 175 gm	10.53	10.23	9.80	10.62	10.81	10.59	175 gm Tube	Toothpaste
115	Tisu Tandas *	20 Gulung	20.26	20.30	21.00	21.70	22.07	16.75	20 Rolls	Toilet Paper *
116	Tuala Wanita	Pek 10	4.58	4.03	4.48	4.71	3.72	3.99	PK of 10	Sanitary Napkin
117	Tuala Wanita	Pek 20	7.24	6.55	7.15	6.53	6.81	6.85	PK of 20	Sanitary Napkin
118	Sabun Mandi *	1 Pek 3, 70 gm	5.06	4.81	4.68	4.97	5.20	5.20	1 PK of 3, 70 gm	Toilet Soap *
119	Sabun Mandi	250 ml Bot	8.56	8.71	8.66	8.63	8.78	8.31	220 ml Bot	Shower Cream
120	Makanan Haiwan *	Kg	14.84	14.49	14.02	14.50	14.60	12.54	Kg	Pet Food *

No.	Item Terpilih	Unit	Pahang	Perak	Perlis	Pulau Pinang	Terengganu	Wilayah Persekutuan Putrajaya	Unit	Selected Items
<b>Sayur-sayuran</b>										
<b>Vegetables</b>										
1	Bayam Hijau	Kg	5.22	5.20	6.31	5.32	7.14	6.48	Kg	Green Spinach
2	Bendi	Kg	7.76	7.77	8.89	8.54	10.10	9.68	Kg	Lady's Fingers
3	Petola	Kg	6.92	6.17	6.15	6.29	6.83	6.93	Kg	Angel Gourd
4	Bawang Besar, India	Kg	6.04	7.00	5.73	5.93	6.69	5.62	Kg	Onions Big, India
5	Bawang Putih	Kg	13.65	14.24	12.30	13.70	12.79	11.70	Kg	Garlic
6	Cili Padi Burung (Import)	200 gm	3.10	2.84	2.61	2.76	3.34	4.00	200 gm	Bird's Eye Chili (Import)
7	Cili Merah (Kulai)	Kg	16.88	15.74	16.32	15.99	17.09	14.88	Kg	Red Chili (Kulai)
8	Cili Merah (Minyak)	Kg	14.75	14.26	16.20	13.30	14.00	14.99	Kg	Red Chili (Minyak)
9	Kacang Panjang	Kg	8.40	7.02	7.07	7.64	9.46	9.68	Kg	Long Beans
10	Kacang Buncis	Kg	12.27	11.74	13.38	12.31	12.63	16.36	Kg	French Beans
11	Kubis Bulat	Kg	5.83	5.44	4.61	5.99	5.25	4.66	Kg	Round Cabbage
12	Kubis Bunga	Kg	10.68	10.65	7.60	10.62	12.04	8.99	Kg	Cauliflower
13	Lobak Merah	Kg	4.49	4.42	5.00	4.45	5.39	4.58	Kg	Carrot
14	Sawi Jepun	Kg	6.90	5.02	2.99	5.85	7.97	8.41	Kg	Siew Pak Choy
15	Tomato	Kg	4.32	4.54	5.04	4.48	5.64	4.43	Kg	Tomato
16	Terung	Kg	8.54	7.36	6.69	7.44	7.45	9.38	Kg	Brinjal
17	Timun	Kg	4.54	4.47	4.52	4.64	4.51	4.65	Kg	Cucumber
18	Kailan	Kg	8.00	7.74	7.62	7.79	9.10	10.60	Kg	Kailan
<b>Buah-Buahan</b>										
<b>Fruits</b>										
19	Epal Fuji	Biji	3.10	2.63	2.20	2.29	2.50	2.53	Each	Apple Fuji
20	Epal Hijau	Biji	1.62	1.30	1.29	1.33	1.32	1.47	Each	Apple Green
21	Epal Merah	Biji	1.98	1.32	2.04	1.27	1.26	1.66	Each	Apple Red
22	Lemon	Biji	1.27	1.35	1.42	1.34	1.75	1.13	Each	Lemon
23	Betik	Kg	5.11	5.12	6.15	5.86	6.33	6.10	Kg	Papaya
24	Nanas	Kg	4.40	4.49	5.41	5.71	5.48	4.80	Kg	Pineapple
25	Pisang Emas	Kg	5.58	5.65	7.00	6.86	7.24	7.70	Kg	Banana, Emas
26	Pisang Berangan	Kg	6.27	6.04	6.60	6.81	7.32	7.03	Kg	Banana, Berangan
27	Tembikai, Tanpa Biji	Kg	3.20	3.36	3.66	3.49	3.50	4.03	Kg	Watermelon, Seedless
28	Tembikai Susu	Kg	6.34	5.56	5.49	6.55	6.26	6.56	Kg	Honeydew
29	Jambu Batu	Kg	6.51	6.38	8.75	7.51	7.21	7.26	Kg	Guava
<b>Kelapa dan Telur</b>										
<b>Coconut &amp; Eggs</b>										
30	Kelapa Parut	Kg	9.62	9.34	7.67	9.46	10.27	10.00	Kg	Coconut Grated
31	Santan	Kg	14.56	11.94	11.86	13.38	13.29	12.00	Kg	Fresh Coconut Milk
32	Telur Ayam Gred A	10 biji	4.24	4.25	4.35	4.19	4.39	4.20	10 each	Hen's Egg Grade A
33	Telur Ayam Gred B	10 biji	4.00	3.93	3.92	4.00	4.24	4.00	10 each	Hen's Egg Grade B
34	Telur Ayam Gred C	10 biji	3.91	4.09	3.78	3.79	3.92	3.80	10 each	Hen's Egg Grade C
<b>Makanan Laut, Ayam dan Daging</b>										
<b>Seafood, Chicken &amp; Meat</b>										
35	Ikan Bawal Hitam	Kg	27.61	26.39	23.70	26.64	25.77	25.63	Kg	Black Pomfret (Fish)
36	Ikan Cencaru	Kg	11.43	10.12	10.11	10.23	11.19	11.32	Kg	Torpedo scad (Fish)
37	Ikan Kembung	Kg	18.90	16.39	10.00	14.00	18.60	18.98	Kg	Indian Mackerel (Fish)
38	Ikan Kerisi	Kg	17.22	15.20	13.60	14.54	14.35	19.05	Kg	Threadfin Bream (Fish)
39	Ikan Merah	Kg	38.04	37.67	-	34.67	38.74	44.48	Kg	Red Snapper (Fish)
40	Ikan Selar	Kg	18.60	16.74	-	16.56	17.74	19.22	Kg	Yellowtail Scad (Fish)
41	Ikan Selar Kuning	Kg	12.99	13.11	8.00	11.33	11.19	14.98	Kg	Yellow Stripe Scad (Fish)
42	Ikan Tenggiri, Batang	Kg	36.31	33.25	30.00	32.84	39.11	41.31	Kg	Narrow-Barred Spanish Mackerel (Fish)
43	Ikan Tenggiri, Papan	Kg	35.50	34.29	-	28.67	40.00	38.80	Kg	Spanich Mackerel (Fish)
44	Ikan Tongkol, Hitam	Kg	13.61	14.79	12.50	13.56	12.73	15.50	Kg	Longtail Tuna (Fish)
45	Ikan Selayang	Kg	13.04	10.51	10.77	11.65	10.54	14.28	Kg	Sardine (Fish)
46	Ikan Siakap	Kg	20.83	18.85	19.29	19.36	20.56	23.42	Kg	Barramundi (Fish)
47	Udang (8-12 sm)	Kg	37.57	31.67	33.72	31.96	34.07	27.92	Kg	Prawn (8 - 12 cm)
48	Sotong (10-12 sm)	Kg	38.35	31.92	33.72	36.17	35.08	35.65	Kg	Cuttlefish (10 - 12 cm)
49	Ketam Bunga	Kg	37.18	33.55	33.14	39.55	35.07	35.80	Kg	Crab
50	Kerang	Kg	17.87	14.24	14.58	17.07	14.87	17.32	Kg	Cockles
51	Ayam	Kg	10.15	9.72	9.56	9.92	9.92	9.19	Kg	Chicken
52	Daging Lembu Tempatan	Kg	36.20	35.81	35.00	40.17	35.92	43.97	Kg	Local Beef
<b>Perkakas Isi Rumah &amp; Barangan Elektrik</b>										
<b>Household Appliances &amp; Electrical Goods</b>										
53	Periuk Nasi Elektrik, 1.8LT	Sebuah	184.45	138.44	140.00	109.30	131.41	119.00	Each	Electric Rice Cooker, 1.8LT
54	Peti Sejuk 2-Pintu, kapasiti 280-300L	Sebuah	1,512.15	1,460.03	1,369.60	1,409.40	1,528.83	1,024.50	Each	Refrigerator, 2 Doors, with capacity 280-300L
55	Televisyen Warna, Full HD 40"-43"	Sebuah	1,174.80	1,174.19	1,077.67	1,071.67	-	1,698.00	Each	TV Colour, 40"-43" Full HD
56	Penghawa Dingin, 1.0 HP	Sebuah	1,419.64	1,372.48	1,266.33	1,296.41	1,312.17	1,399.00	Each	Air Conditioner, 1.0 HP
<b>Perkakas Lain, Barang-Barang dan Produk Untuk Penjagaan Diri</b>										
<b>Other Appliances, Articles &amp; Products for Personal Care</b>										
57	Lampin Bayi, Saiz M	1 Pek	32.74	32.53	33.37	34.41	33.28	31.82	1 Pack	Baby Diapers, Size M
58	Syampu	300 ml Bot	11.21	10.99	11.12	11.38	11.72	11.19	300 ml Bot	Shampoo
<b>Susu Segar, Susu Pekat, Susu Tepung &amp; Keluaran Susu Lain</b>										
<b>Fresh Milk, Condensed Milk, Milk Powder &amp; Other Dairy Products</b>										
59	Susu Segar UHT	1 L	8.24	7.98	8.27	8.61	8.45	7.88	1 L	Fresh Milk UHT
60	Susu, Krimer Pekat Manis	500 gm	3.98	3.85	3.99	4.00	4.05	3.94	500 gm	Sweetened Creamer Milk
61	Susu Tepung Bayi, PK	650 gm	28.83	28.47	29.23	29.07	28.75	27.88	650 gm	Powdered Milk (Infant), PK
62	Keju (12) Pek	250 g	11.80	12.13	12.43	11.94	12.19	12.13	250 g	Cheese (12), Pack



No.	Item Terpilih	Unit	Pahang	Perak	Perlis	Pulau Pinang	Terengganu	Wilayah Persekutuan Putrajaya	Unit	Selected Items
<b>Makanan dan Minuman</b>										
<b>Food &amp; Beverages</b>										
63	Nasi Lemak	Bungkus	3.67	3.61	3.13	2.56	3.40	4.00	Each	Nasi Lemak
64	Nasi Kosong	1 Pinggan	2.05	1.85	1.64	1.69	2.06	2.67	1 Plate	Plain Rice
65	Nasi Campur (Ayam & Sayur)	1 Pinggan	7.98	7.32	7.70	8.52	7.34	9.17	1 Plate	Rice with side dishes (Chicken & Vegetables)
66	Nasi Campur (Ikan & Sayur)	1 Pinggan	8.64	7.23	7.10	9.09	7.93	9.67	1 Plate	Rice with side dishes (Fish & Vegetables)
67	Nasi Goreng	1 Pinggan	6.78	6.04	6.19	5.97	6.15	6.30	1 Plate	Fried Rice
68	Kuey Teow Goreng	1 Pinggan	7.12	5.91	6.06	6.23	5.85	5.97	1 Plate	Fried Kuey Teow
69	Mee Hoon Goreng	1 Pinggan	6.85	6.07	6.06	6.03	5.78	5.97	1 Plate	Fried Mee Hoon
70	Nasi Biryani	1 Pinggan	10.36	9.11	-	10.33	10.56	13.50	1 Plate	Biryani Rice
71	Roti Canai	Keping	1.44	1.46	1.28	1.48	1.41	1.57	Each	Roti Canai
72	Murtabak	Keping	8.93	7.41	7.00	8.18	4.00	9.25	Each	Murtabak
73	Kuih Karipap	Biji	0.46	0.53	0.45	0.62	0.52	-	Each	Kuih Karipap
74	Kuih Seri Muka	Biji	0.46	0.51	1.50	0.63	0.89	-	Each	Kuih Seri Muka
75	Air Mineral	500 ml	1.37	1.45	1.43	1.43	1.48	1.40	500 ml	Mineral Water
76	Satay Ayam	Cucuk	1.07	0.96	1.00	1.02	1.08	1.50	Each	Chicken Satay
77	Nasi Ayam	Pinggan	6.90	6.44	6.08	7.15	6.59	7.38	Plate	Chicken Rice
78	Teh Tarik	Gelas	2.09	1.90	2.02	1.83	2.23	1.93	Glass	Teh Tarik
79	Kopi-O	Gelas	1.68	1.60	1.68	1.49	1.93	1.70	Glass	Kopi-O
80	Teh-O	Gelas	1.60	1.51	1.63	1.50	1.51	1.60	Glass	Teh-O
81	Milo	Gelas	2.66	2.60	2.76	2.62	2.92	3.07	Glass	Milo
82	ABC	Mangkuk	4.23	4.20	5.00	5.00	4.12	6.70	Bowl	ABC
<b>Barang Pengeluaran Perubatan</b>										
<b>Pharmaceutical Products</b>										
83	Ubat batuk	60 ml Bot	7.92	7.23	7.09	7.02	8.81	-	60 ml Bot	Cough Mixture / Syrup
84	Paracetamol	12 / strip	5.32	4.63	5.62	5.19	5.30	5.25	12 / strip	Paracetamol
85	Pensanitasi Tangan	50 ml	6.78	5.87	6.92	7.82	6.75	6.47	50 ml	Hand sanitizer
<b>Ikan dalam Sos Tomato dan Minyak Masak</b>										
<b>Fish in Tomato Sauce and Cooking Oil</b>										
86	Ikan dalam Sos Tomato	425 gm	9.60	9.36	9.59	9.54	9.32	9.48	425 gm	Fish in tomato sauce
87	Minyak Masak	3 Kg Bot	20.59	20.53	21.98	22.05	22.21	21.45	3 Kg Bot	Cooking Oil
88	Minyak Masak	5 Kg Bot	29.26	29.01	30.76	29.31	30.64	30.26	5 Kg Bot	Cooking Oil
89	Minyak Masak	1 Kg Bot	6.88	7.23	6.90	6.88	6.89	6.88	1 Kg Bot	Cooking Oil
<b>Beras, Minuman Bermalt dan Minuman Isotonik</b>										
<b>Rice, Malt Drinks and Isotonic Drinks</b>										
90	Beras SST 5%	10 Kg	23.94	38.50	-	-	35.50	26.00	10 Kg	Rice SST 5%
91	Minuman bermalt PK	200 gm	5.25	5.27	5.17	5.39	5.34	5.36	200 gm	Malt Drinks, PK
92	Minuman Isotonik	1.5 L	3.84	3.72	3.84	3.82	3.91	3.61	1.5 L	Isotonic Drinks
<b>Mi, Kicap Kacang Soya Manis, Sos, Mayonis, Tepung, Minuman Beralkohol dan Ubat Nyamuk</b>										
<b>Mee, Sweet Soya Bean Sauce, Mayonnaise, Flour, Alcoholic Beverages and Mosquito Repellent</b>										
93	Mi Kering	500 gm	5.66	5.62	5.81	5.72	5.53	5.41	500 gm	Dried Mee
94	Mi Kering	Pek 5	5.07	5.04	5.32	5.02	5.17	4.68	Pack of 5	Dried Mee
95	Mi Basah	Kg	4.57	3.78	4.08	4.11	4.03	3.37	Kg	Wet Mee
96	Kicap Kacang Soya, manis	345 ml	6.28	6.00	6.07	6.45	6.43	6.30	345 ml	Sweet Soya Bean Sauce
97	Sos Tomato	475 gm Bot	5.22	5.07	5.23	5.27	5.37	5.40	475 gm Bot	Tomato Sauce
98	Sos Cili	340 gm Bot	4.16	4.26	4.35	4.35	4.43	4.00	340 gm Bot	Chilli Sauce
99	Mayonis	205 ml Bot	7.99	7.75	8.16	8.10	8.25	8.18	205 ml Bot	Mayonnaise
100	Tepung Gandum	Kg	3.36	3.37	3.37	3.42	3.33	3.49	Kg	Wheat Flour
101	Minuman Beralkohol	320 ml Tin	7.54	7.38	7.40	7.71	7.51	-	320 ml TN	Alcoholic Beverages
102	Ubat Nyamuk	10 keping	2.22	2.32	2.40	2.31	2.25	2.09	10 pc	Mosquito Repellent
103	Ubat Nyamuk	30 keping	5.46	4.76	5.46	8.02	6.01	-	30 pc	Mosquito Repellent
104	Ubat Nyamuk	360 gm Tin	11.04	10.48	10.15	10.56	10.53	11.64	360 gm TN	Mosquito Repellent
<b>Barangan &amp; Penyelenggaraan Isi Rumah, Buku &amp; Alat tulis, Barangan Untuk Penjagaan Diri, Perkhidmatan dan Makanan Haiwan</b>										
<b>Goods &amp; Services For Routine Household Maintenance, Books &amp; Stationery, Products for Personal Care, Services and Pet Food</b>										
105	Plastik Sampah	Bungkusan 10 Keping	7.56	7.68	-	6.58	6.85	6.90	Pack of 10 pc	Garbage Plastic Bag
106	Pelembut Fabrik *	3 L Bot	14.33	14.18	14.53	14.79	14.88	14.47	3 L Bot	Fabric Softener *
107	Pen	Sebatang	0.97	1.57	1.00	1.29	1.26	4.00	Each	Pen
108	Pensil Warna	Kotak 12 Batang	13.86	14.39	14.90	14.29	14.64	14.67	12 pc Box	Pencil, Colour
109	Kertas Fotostat	1 Rim	17.03	16.77	16.77	16.19	17.45	-	1 Rim	Photostat Paper
110	Buku Latihan	Sebuah	1.39	1.62	1.75	1.73	1.21	1.90	Each	Exercise Book
111	Mengunting Rambut (Lelaki)	Satu	15.42	12.84	13.33	15.86	15.41	17.00	Each	Men's Hair Cut
112	Mencabut Gigi	Satu	95.62	75.17	120.00	94.72	76.25	180.00	Each	Dental Extraction
113	Berus Gigi	Satu	4.11	3.76	3.51	4.02	3.70	3.71	Each	Toothbrush
114	Ubat Gigi	Tiub 175 gm	10.29	10.04	10.55	10.83	10.67	11.02	175 gm Tube	Toothpaste
115	Tisu Tandas *	20 Gulung	18.03	-	21.09	20.04	19.69	18.90	20 Rolls	Toilet Paper *
116	Tuala Wanita	Pek 10	4.99	4.85	4.54	3.95	5.78	4.08	PK of 10	Sanitary Napkin
117	Tuala Wanita	Pek 20	6.82	7.07	6.12	6.81	6.50	12.50	PK of 20	Sanitary Napkin
118	Sabun Mandi *	1 Pek 3, 70 gm	5.32	5.05	4.98	5.32	5.05	5.08	1 PK of 3, 70 gm	Toilet Soap *
119	Sabun Mandi	250 ml Bot	8.44	8.46	8.51	8.68	8.65	8.78	220 ml Bot	Shower Cream
120	Makanan Haiwan *	Kg	13.91	14.80	-	14.16	17.18	13.31	Kg	Pet Food *

No.	Item Terpilih	Unit	Selangor	Wilayah Persekutuan Kuala Lumpur	Sabah	Sarawak	Wilayah Persekutuan Labuan	Unit	Selected Items
<b>Sayur-sayuran</b>									
<b>Vegetables</b>									
1	Bayam Hijau	Kg	5.37	5.10	5.30	7.26	5.50	Kg	Green Spinach
2	Bendi	Kg	8.04	7.29	7.97	9.26	8.00	Kg	Lady's Fingers
3	Petola	Kg	7.10	6.46	5.47	7.32	4.98	Kg	Angel Gourd
4	Bawang Besar, India	Kg	5.22	4.18	8.11	6.79	10.33	Kg	Onions Big, India
5	Bawang Putih	Kg	13.03	12.06	12.51	11.05	16.67	Kg	Garlic
6	Cili Padi Burung (Import)	200 gm	2.84	2.51	8.00	5.60	-	200 gm	Bird's Eye Chili (Import)
7	Cili Merah (Kulai)	Kg	15.72	13.28	20.74	22.13	19.66	Kg	Red Chili (Kulai)
8	Cili Merah (Minyak)	Kg	13.57	13.60	19.89	21.64	18.00	Kg	Red Chili (Minyak)
9	Kacang Panjang	Kg	8.28	7.86	5.84	7.05	7.81	Kg	Long Beans
10	Kacang Buncis	Kg	13.33	11.74	8.05	12.11	8.00	Kg	French Beans
11	Kubis Bulat	Kg	5.43	5.20	5.03	7.00	5.98	Kg	Round Cabbage
12	Kubis Bunga	Kg	9.26	12.00	14.05	10.90	13.00	Kg	Cauliflower
13	Lobak Merah	Kg	4.41	4.15	5.78	5.71	6.81	Kg	Carrot
14	Sawi Jepun	Kg	6.75	-	7.57	10.27	7.00	Kg	Siew Pak Choy
15	Tomato	Kg	4.23	3.53	7.96	9.00	13.00	Kg	Tomato
16	Terung	Kg	8.22	7.61	6.98	8.56	8.00	Kg	Brinjal
17	Timun	Kg	4.29	4.36	3.66	4.38	3.69	Kg	Cucumber
18	Kailan	Kg	7.90	8.35	7.54	12.70	8.67	Kg	Kailan
<b>Buah-Buahan</b>									
<b>Fruits</b>									
19	Epal Fuji	Biji	2.52	2.24	1.66	2.38	1.76	Each	Apple Fuji
20	Epal Hijau	Biji	1.40	1.49	1.52	1.92	1.45	Each	Apple Green
21	Epal Merah	Biji	1.56	1.75	1.62	2.25	-	Each	Apple Red
22	Lemon	Biji	1.37	1.18	1.49	1.64	1.17	Each	Lemon
23	Betik	Kg	6.41	5.61	3.97	4.32	4.44	Kg	Papaya
24	Nanas	Kg	5.10	5.09	6.34	5.37	7.32	Kg	Pineapple
25	Pisang Emas	Kg	6.77	6.96	4.78	4.04	5.50	Kg	Banana, Emas
26	Pisang Berangan	Kg	6.64	6.30	5.28	5.42	6.40	Kg	Banana, Berangan
27	Tembikai, Tanpa Biji	Kg	3.89	3.75	-	6.00	2.99	Kg	Watermelon, Seedless
28	Tembikai Susu	Kg	6.67	6.12	4.86	7.26	5.50	Kg	Honeydew
29	Jambu Batu	Kg	7.34	7.67	7.02	8.19	7.16	Kg	Guava
<b>Kelapa dan Telur</b>									
<b>Coconut &amp; Eggs</b>									
30	Kelapa Parut	Kg	8.83	8.41	7.14	7.55	9.00	Kg	Coconut Grated
31	Santan	Kg	11.30	14.00	10.72	10.11	10.50	Kg	Fresh Coconut Milk
32	Telur Ayam Gred A	10 biji	4.26	4.20	4.85	5.49	-	10 each	Hen's Egg Grade A
33	Telur Ayam Gred B	10 biji	4.12	4.00	4.90	5.69	-	10 each	Hen's Egg Grade B
34	Telur Ayam Gred C	10 biji	3.87	3.80	4.71	5.29	4.90	10 each	Hen's Egg Grade C
<b>Makanan Laut, Ayam dan Daging</b>									
<b>Seafood, Chicken &amp; Meat</b>									
35	Ikan Bawal Hitam	Kg	27.40	26.58	23.45	29.11	25.00	Kg	Black Pomfret (Fish)
36	Ikan Cencaru	Kg	11.03	11.55	8.49	10.08	10.40	Kg	Torpedo scad (Fish)
37	Ikan Kembung	Kg	18.55	19.65	10.02	17.30	15.00	Kg	Indian Mackerel (Fish)
38	Ikan Kerisi	Kg	16.94	18.26	10.65	8.27	12.75	Kg	Threadfin Bream (Fish)
39	Ikan Merah	Kg	39.45	43.62	25.34	31.03	34.40	Kg	Red Snapper (Fish)
40	Ikan Selar	Kg	18.86	20.51	-	16.58	-	Kg	Yellowtail Scad (Fish)
41	Ikan Selar Kuning	Kg	13.51	16.34	9.80	12.34	12.68	Kg	Yellow Stripe Scad (Fish)
42	Ikan Tenggiri, Batang	Kg	34.18	40.21	20.00	30.00	-	Kg	Narrow-Barred Spanish Mackerel (Fish)
43	Ikan Tenggiri, Papan	Kg	32.95	37.42	25.58	27.82	24.00	Kg	Spanich Mackerel (Fish)
44	Ikan Tongkol, Hitam	Kg	15.18	12.86	11.34	14.72	9.00	Kg	Longtail Tuna (Fish)
45	Ikan Selayang	Kg	14.06	14.37	10.33	11.45	11.32	Kg	Sardine (Fish)
46	Ikan Siakap	Kg	19.05	21.30	20.92	28.31	24.74	Kg	Barramundi (Fish)
47	Udang (8-12 sm)	Kg	34.00	36.35	30.14	35.88	36.00	Kg	Prawn (8 - 12 cm)
48	Sotong (10-12 sm)	Kg	36.61	37.52	19.07	21.47	32.00	Kg	Cuttlefish (10 - 12 cm)
49	Ketam Bunga	Kg	34.17	38.93	17.93	24.54	28.50	Kg	Crab
50	Kerang	Kg	16.05	16.92	9.17	16.54	-	Kg	Cockles
51	Ayam	Kg	9.72	9.35	12.77	13.37	12.62	Kg	Chicken
52	Daging Lembu Tempatan	Kg	39.43	43.65	35.74	49.40	29.80	Kg	Local Beef
<b>Perkakas Isi Rumah &amp; Barangan Elektrik</b>									
<b>Household Appliances &amp; Electrical Goods</b>									
53	Periuk Nasi Elektrik, 1.8LT	Sebuah	140.62	-	156.07	169.41	159.00	Each	Electric Rice Cooker, 1.8LT
54	Peti Sejuk 2-Pintu, kapasiti 280-300L	Sebuah	1,452.01	1,709.00	1,464.75	1,411.59	1,199.00	Each	Refrigerator, 2 Doors, with capacity 280-300L
55	Televisyen Warna, Full HD 40"-43"	Sebuah	1,107.97	1,259.33	1,418.50	1,378.44	1,599.00	Each	TV Colour, 40"-43" Full HD
56	Penghawa Dingin, 1.0 HP	Sebuah	1,346.14	1,451.33	1,344.74	1,288.94	1,299.00	Each	Air Conditioner, 1.0 HP
<b>Perkakas Lain, Barang-Barang dan Produk Untuk Penjagaan Diri</b>									
<b>Other Appliances, Articles &amp; Products for Personal Care</b>									
57	Lampin Bayi, Saiz M	1 Pek	34.17	38.60	40.25	39.12	36.48	1 Pack	Baby Diapers, Size M
58	Syampu	300 ml Bot	11.29	11.40	12.00	11.22	11.83	300 ml Bot	Shampoo
<b>Susu Segar, Susu Pekat, Susu Tepung &amp; Keluaran Susu Lain</b>									
<b>Fresh Milk, Condensed Milk, Milk Powder &amp; Other Dairy Products</b>									
59	Susu Segar UHT	1 L	7.77	8.22	8.46	7.40	8.47	1 L	Fresh Milk UHT
60	Susu, Krimer Pekat Manis	500 gm	3.91	3.95	4.25	4.14	4.18	500 gm	Sweetened Creamer Milk
61	Susu Tepung Bayi, PK	650 gm	29.05	28.66	28.90	28.40	29.88	650 gm	Powdered Milk (Infant), PK
62	Keju (12) Pek	250 g	11.75	12.23	13.81	13.01	13.50	250 g	Cheese (12), Pack

Purata Harga Item Terpilih di Malaysia, November 2024  
Average Price for Selected Items in Malaysia, November 2024

No.	Item Terpilih	Unit	Selangor	Wilayah Persekutuan Kuala Lumpur	Sabah	Sarawak	Wilayah Persekutuan Labuan	Unit	Selected Items
<b>Makanan dan Minuman</b>									<b>Food &amp; Beverages</b>
63	Nasi Lemak	Bungkus	3.45	3.23	4.62	5.13	-	Each	Nasi Lemak
64	Nasi Kosong	1 Pinggan	2.13	2.30	2.11	1.92	2.67	1 Plate	Plain Rice
65	Nasi Campur (Ayam & Sayur)	1 Pinggan	8.23	8.82	8.20	7.40	9.12	1 Plate	Rice with side dishes (Chicken & Vegetable)
66	Nasi Campur (Ikan & Sayur)	1 Pinggan	8.63	9.01	8.43	7.25	9.00	1 Plate	Rice with side dishes (Fish & Vegetables)
67	Nasi Goreng	1 Pinggan	6.39	6.38	8.15	6.37	8.33	1 Plate	Fried Rice
68	Kuey Teow Goreng	1 Pinggan	6.45	6.16	8.31	6.45	8.62	1 Plate	Fried Kuey Teow
69	Mee Hoon Goreng	1 Pinggan	6.44	6.16	8.16	6.41	8.62	1 Plate	Fried Mee Hoon
70	Nasi Biryani	1 Pinggan	12.05	13.32	11.36	11.52	13.33	1 Plate	Biryani Rice
71	Roti Canai	Keping	1.57	1.52	1.85	1.70	2.00	Each	Roti Canai
72	Murtabak	Keping	8.55	10.50	7.42	6.82	8.75	Each	Murtabak
73	Kuih Karipap	Biji	0.82	0.63	0.64	0.52	0.58	Each	Kuih Karipap
74	Kuih Seri Muka	Biji	0.73	0.63	0.57	0.53	0.50	Each	Kuih Seri Muka
75	Air Mineral	500 ml	1.48	1.39	1.79	1.82	1.80	500 ml	Mineral Water
76	Satay Ayam	Cucuk	1.33	1.40	1.11	1.12	1.00	Each	Chicken Satay
77	Nasi Ayam	Pinggan	7.44	8.72	7.97	7.01	8.50	Plate	Chicken Rice
78	Teh Tarik	Gelas	2.08	1.97	2.51	2.57	2.50	Glass	Teh Tarik
79	Kopi-O	Gelas	1.77	1.62	2.10	2.07	2.17	Glass	Kopi-O
80	Teh-O	Gelas	1.66	1.48	2.04	2.03	2.00	Glass	Teh-O
81	Milo	Gelas	2.91	2.78	2.67	3.26	3.00	Glass	Milo
82	ABC	Mangkuk	5.56	4.50	5.46	4.16	7.00	Bowl	ABC
<b>Barang Pengeluaran Perubatan</b>									<b>Pharmaceutical Products</b>
83	Ubat batuk	60 ml Bot	7.30	3.75	9.00	9.16	9.70	60 ml Bot	Cough Mixture / Syrup
84	Paracetamol	12 / strip	5.16	5.41	5.28	5.29	5.16	12 / strip	Paracetamol
85	Pensanitasi Tangan	50 ml	6.74	8.84	6.80	5.61	6.10	50 ml	Hand sanitizer
<b>Ikan dalam Sos Tomato dan Minyak Masak</b>									<b>Fish in Tomato Sauce and Cooking Oil</b>
86	Ikan dalam Sos Tomato	425 gm	9.41	9.36	9.97	9.90	10.83	425 gm	Fish in tomato sauce
87	Minyak Masak	3 Kg Bot	21.55	21.98	22.97	23.27	22.95	3 Kg Bot	Cooking Oil
88	Minyak Masak	5 Kg Bot	29.33	29.74	30.63	30.63	30.90	5 Kg Bot	Cooking Oil
89	Minyak Masak	1 Kg Bot	6.82	6.84	6.98	7.70	6.90	1 Kg Bot	Cooking Oil
<b>Beras, Minuman Bermalt dan Minuman Isotonik</b>									<b>Rice, Malt Drinks and Isotonic Drinks</b>
90	Beras SST 5%	10 Kg	39.30	-	33.21	33.63	34.25	10 Kg	Rice SST 5%
91	Minuman bermalt PK	200 gm	5.30	5.38	5.35	5.25	4.84	200 gm	Malt Drinks, PK
92	Minuman Isotonik	1.5 L	3.72	3.62	4.02	3.93	4.40	1.5 L	Isotonic Drinks
<b>Mi, Kicap Kacang Soya Manis, Sos, Mayonis, Tepung, Minuman Beralkohol dan Ubat Nyamuk</b>									<b>Mee, Sweet Soya Bean Sauce, Mayonnaise, Flour, Alcoholic Beverages and Mosquito Repellent</b>
93	Mi Kering	500 gm	5.11	5.66	4.29	4.80	5.07	500 gm	Dried Mee
94	Mi Kering	Pek 5	5.08	4.70	5.12	5.11	4.99	Pack of 5	Dried Mee
95	Mi Basah	Kg	3.74	4.10	4.07	3.44	4.30	Kg	Wet Mee
96	Kicap Kacang Soya, manis	345 ml	6.23	6.60	7.65	6.80	7.62	345 ml	Sweet Soya Bean Sauce
97	Sos Tomato	475 gm Bot	5.08	5.50	5.26	4.76	5.16	475 gm Bot	Tomato Sauce
98	Sos Cili	340 gm Bot	4.25	4.27	4.13	4.25	4.02	340 gm Bot	Chilli Sauce
99	Mayonis	205 ml Bot	7.95	7.99	7.98	7.79	8.00	205 ml Bot	Mayonnaise
100	Tepung Gandum	Kg	3.42	3.38	3.58	3.66	3.98	Kg	Wheat Flour
101	Minuman Beralkohol	320 ml Tin	7.22	7.98	7.08	6.78	3.35	320 ml TN	Alcoholic Beverages
102	Ubat Nyamuk	10 keping	2.17	2.60	2.33	2.50	2.68	10 pc	Mosquito Repellent
103	Ubat Nyamuk	30 keping	6.69	-	4.68	6.06	5.50	30 pc	Mosquito Repellent
104	Ubat Nyamuk	360 gm Tin	10.12	11.57	10.33	9.78	10.93	360 gm TN	Mosquito Repellent
<b>Barangan &amp; Penyelenggaraan Isi Rumah, Buku &amp; Alat tulis, Barangan Untuk Penjagaan Diri, Perkhidmatan dan Makanan Haiwan</b>									<b>Goods &amp; Services For Routine Household Maintenance, Books &amp; Stationery, Products for Personal Care, Services and Pet Food</b>
105	Plastik Sampah	Bungkusan 10 Keping	7.45	7.20	8.10	7.94	8.10	Pack of 10 pc	Garbage Plastic Bag
106	Pelembut Fabrik *	3 L Bot	14.31	14.15	15.23	14.71	15.16	3 L Bot	Fabric Softener *
107	Pen	Sebatang	1.10	-	1.70	1.11	1.00	Each	Pen
108	Pensil Warna	Kotak 12 Batang	14.19	-	13.33	14.76	-	12 pc Box	Pencil, Colour
109	Kertas Fotostat	1 Rim	16.57	16.20	16.55	17.46	16.23	1 Rim	Photostat Paper
110	Buku Latihan	Sebuah	1.34	1.80	1.36	1.71	1.23	Each	Exercise Book
111	Mengunting Rambut (Lelaki)	Satu	17.66	17.00	16.44	13.89	20.00	Each	Men's Hair Cut
112	Mencabut Gigi	Satu	102.24	135.00	92.73	102.06	100.00	Each	Dental Extraction
113	Berus Gigi	Satu	4.29	3.99	4.26	3.72	3.43	Each	Toothbrush
114	Ubat Gigi	Tiub 175 gm	10.53	10.52	10.90	10.48	10.88	175 gm Tube	Toothpaste
115	Tisu Tandas *	20 Gulung	17.89	21.42	22.12	21.92	22.70	20 Rolls	Toilet Paper *
116	Tuala Wanita	Pek 10	4.30	-	5.49	4.21	-	PK of 10	Sanitary Napkin
117	Tuala Wanita	Pek 20	7.21	7.25	8.03	7.70	7.28	PK of 20	Sanitary Napkin
118	Sabun Mandi *	1 Pek 3, 70 gm	4.98	5.21	5.13	4.99	5.17	1 PK of 3, 70 gm	Toilet Soap *
119	Sabun Mandi	250 ml Bot	8.58	8.95	8.65	8.20	8.40	220 ml Bot	Shower Cream
120	Makanan Haiwan *	Kg	14.73	14.21	16.32	14.93	16.02	Kg	Pet Food *

Nota : \* Perubahan unit item bermula Ogos 2024

Note : \* Change in the unit of items starting August 2024

**PURATA HARGA,  
DAERAH PENTADBIRAN**

*AVERAGE PRICE,  
ADMINISTRATIVE DISTRICT*

Muka surat ini sengaja dibiarkan kosong  
*This page is deliberately left blank*

**Purata Harga Item Terpilih, Daerah Pentadbiran, November 2024**  
*Average Price for Selected Items, Administrative District, November 2024*

Daerah Pentadbiran <i>Administrative District</i>	Bayam Hijau	Bendi	Petola	Bawang Besar, India	Cili Merah (Kulai)	Cili Merah (Minyak)
	<i>Green Spinach</i>	<i>Lady's Fingers</i>	<i>Angle Gourd</i>	<i>Onions Big, India</i>	<i>Red Chilli (Kulai)</i>	<i>Red Chilli (Minyak)</i>
	kg	kg	kg	kg	kg	kg
<b>Johor</b>						
Batu Pahat	5.00	10.50	8.00	4.25	19.00	15.00
Johor Bahru	7.00	11.50	6.75	5.00	17.00	12.44
Kluang	4.50	11.50	7.00	4.81	16.00	12.00
Kota Tinggi	8.00	12.50	6.00	4.75	16.00	15.00
Mersing	7.00	9.50	9.00	7.99	14.00	14.75
Muar	5.75	11.00	5.50	5.00	20.00	13.00
Pontian	6.75	12.50	9.00	2.58	16.00	16.50
Segamat	6.00	11.00	6.00	4.00	17.50	18.00
Kulai	7.99	8.99	7.10	6.00	15.80	11.99
Tangkak	6.75	11.50	7.00	5.54	19.00	18.00
<b>Kedah</b>						
Baling	4.00	8.00	5.00	7.00	14.00	12.47
Bandar Baharu	5.50	9.50	7.00	11.00	20.00	16.00
Kota Setar	5.00	9.00	5.00	8.00	12.75	17.00
Kuala Muda	4.25	6.00	4.75	3.50	12.00	13.00
Kubang Pasu	5.00	7.00	5.00	10.00	15.00	13.25
Kulim	4.00	8.00	7.00	6.75	17.50	13.26
Langkawi	5.80	12.00	5.99	6.93	13.90	17.45
Padang Terap	5.00	7.50	4.50	2.65	15.00	10.00
Sik	5.50	8.50	5.00	8.00	16.00	13.87
Yan	5.00	8.00	6.00	4.50	16.00	12.99
Pendang	5.00	7.50	6.00	6.95	16.50	13.10
Pokok Sena	5.50	8.00	5.00	8.00	15.00	-
<b>Kelantan</b>						
Bachok	7.00	8.00	7.00	6.00	14.50	20.00
Kota Bharu	6.62	8.00	7.00	6.00	15.00	20.00
Machang	6.45	9.95	6.75	6.00	20.00	16.95
Pasir Mas	6.00	15.00	10.00	5.00	15.00	15.34
Pasir Puteh	9.48	7.00	7.50	5.00	18.00	13.95
Tanah Merah	6.00	10.00	8.00	5.00	16.00	17.00
Tumpat	6.50	8.00	6.00	6.20	17.00	18.00
Gua Musang	3.80	7.85	6.62	3.17	11.99	11.87
Kuala Krai	5.75	9.00	6.50	6.18	17.50	18.90
Jeli	6.50	8.00	5.00	6.00	10.50	17.00
Lojing	10.00	11.00	10.00	8.00	20.00	21.00
<b>Melaka</b>						
Alor Gajah	5.00	7.00	6.50	6.50	15.56	15.00
Jasin	5.38	8.75	8.00	6.40	16.00	16.98
Melaka Tengah	4.49	7.04	5.00	6.00	15.39	11.00
<b>Negeri Sembilan</b>						
Jejebu	5.25	9.50	9.00	4.60	12.00	16.00
Kuala Pilah	5.00	8.00	8.00	4.90	14.00	17.00
Port Dickson	3.95	7.45	6.95	6.50	12.50	13.45
Rembau	4.45	7.45	6.45	7.00	12.00	18.00
Seremban	4.25	7.25	6.45	5.50	14.20	11.00
Tampin	4.50	6.00	7.00	6.25	15.00	17.50
Jempol	4.89	6.90	5.90	4.50	15.50	11.49
<b>Pahang</b>						
Bentong	4.00	10.00	9.50	5.50	16.75	12.00
Cameron Highland	5.00	8.50	7.00	8.00	15.00	-
Jerantut	5.00	8.00	6.50	4.59	16.50	13.99
Kuantan	5.75	8.50	8.00	6.00	22.00	17.50
Lipis	5.00	12.00	6.50	6.00	18.00	9.00
Pekan	5.25	7.00	7.00	6.00	19.98	15.00
Raub	6.50	9.00	9.00	8.25	20.00	13.00
Temerloh	6.00	7.00	5.00	7.00	11.50	15.00
Rompin	6.50	9.50	8.00	6.00	18.66	15.00
Maran	4.50	8.00	7.00	6.50	15.75	14.99
Bera	6.00	9.00	7.50	4.59	19.37	12.99
<b>Pulau Pinang</b>						
Seberang Perai Tengah	5.50	7.00	5.50	5.25	16.00	11.50
Seberang Perai Utara	6.00	8.00	7.50	5.75	17.00	12.50
Seberang Perai Selatan	5.00	8.50	6.50	6.50	17.00	10.50
Timur Laut	5.00	9.00	5.50	5.50	15.50	13.95
Barat Daya	5.50	9.00	6.00	5.60	17.50	14.00



**Purata Harga Item Terpilih, Daerah Pentadbiran, November 2024**  
*Average Price for Selected Items, Administrative District, November 2024*

	Kacang Panjang	Kacang Buncis	Kubis Bunga	Lobak Merah	Tomato	Terung
Daerah Pentadbiran <i>Administrative District</i>	<i>Long Beans</i>	<i>French Beans</i>	<i>Cauliflower</i>	<i>Carrot</i>	<i>Tomato</i>	<i>Brinjal</i>
	kg	kg	kg	kg	kg	kg
<b>Johor</b>						
Batu Pahat	8.00	18.00	10.00	5.00	9.00	12.00
Johor Bahru	8.50	15.00	5.75	5.25	6.00	12.00
Kluang	9.00	13.00	9.50	4.50	9.00	10.50
Kota Tinggi	7.00	22.00	3.88	4.25	9.00	13.00
Mersing	8.00	17.50	12.00	4.93	10.00	8.50
Muar	8.50	15.00	9.90	5.25	7.00	11.00
Pontian	6.75	16.50	8.69	4.25	8.75	9.50
Segamat	7.50	14.00	8.81	5.50	8.50	12.00
Kulai	6.99	12.99	12.50	6.26	4.75	8.17
Tangkak	9.15	17.00	7.00	5.25	8.00	12.50
<b>Kedah</b>						
Baling	6.00	10.00	8.00	4.00	4.50	7.00
Bandar Baharu	10.00	12.00	10.00	5.50	7.00	8.00
Kota Setar	9.00	11.50	9.00	4.50	7.00	7.00
Kuala Muda	6.00	12.50	11.00	3.75	4.00	6.50
Kubang Pasu	6.50	10.00	7.75	3.50	7.75	7.00
Kulim	7.00	10.00	11.00	3.24	4.00	8.50
Langkawi	10.90	15.99	8.20	2.99	9.90	11.90
Padang Terap	5.00	10.50	10.25	4.00	4.75	7.50
Sik	6.00	11.00	10.76	6.00	5.50	7.50
Yan	7.00	10.00	10.00	5.00	6.00	8.00
Pendang	7.00	11.00	9.00	4.50	4.75	8.00
Pokok Sena	6.50	15.00	9.00	5.00	6.00	7.50
<b>Kelantan</b>						
Bachok	10.00	7.00	9.00	5.00	4.50	5.50
Kota Bharu	9.00	14.00	9.00	4.00	5.00	5.50
Machang	9.95	18.00	6.95	5.75	3.95	6.95
Pasir Mas	10.00	14.07	10.00	6.00	6.00	7.00
Pasir Puteh	9.00	15.99	12.00	5.50	6.00	6.50
Tanah Merah	8.00	13.90	14.00	5.00	6.00	6.00
Tumpat	11.00	14.45	11.50	6.00	5.50	6.00
Gua Musang	5.57	7.99	11.99	3.19	2.27	6.62
Kuala Krai	7.00	13.50	11.00	4.26	5.00	5.50
Jeli	8.00	7.50	12.00	4.50	5.00	5.00
Lojing	12.00	14.50	12.00	8.00	8.00	8.50
<b>Melaka</b>						
Alor Gajah	7.50	13.94	10.00	4.50	5.38	9.00
Jasin	9.18	13.50	12.00	4.75	5.78	8.00
Melaka Tengah	7.50	12.22	10.00	4.00	4.18	7.00
<b>Negeri Sembilan</b>						
Jejebu	9.50	15.00	12.00	4.25	4.50	10.00
Kuala Pilah	8.80	10.50	9.00	4.25	5.00	9.50
Port Dickson	8.00	11.45	7.95	4.25	3.40	8.90
Rembau	9.75	10.95	10.25	4.60	4.45	8.95
Seremban	8.25	11.50	10.95	4.95	3.50	11.00
Tampin	6.50	12.50	7.25	3.80	4.50	8.00
Jempol	6.95	11.89	9.45	3.24	2.99	6.05
<b>Pahang</b>						
Bentong	8.00	14.50	8.00	5.00	4.00	8.50
Cameron Highland	8.00	7.50	8.00	4.00	5.00	5.00
Jerantut	6.50	13.99	8.50	5.50	5.50	8.00
Kuantan	9.00	13.50	11.00	4.50	4.50	9.50
Lipis	9.00	12.00	9.64	4.50	4.50	5.50
Pekan	7.50	12.00	10.00	4.50	5.00	8.43
Raub	8.00	12.00	8.75	5.50	5.50	10.00
Temerloh	9.00	10.50	7.50	3.00	3.00	8.00
Rompin	9.00	8.00	14.50	5.00	5.50	7.00
Maran	8.35	12.50	11.50	4.50	4.50	7.99
Bera	8.00	11.00	6.99	4.15	5.50	9.50
<b>Pulau Pinang</b>						
Seberang Perai Tengah	7.50	11.00	11.00	4.50	4.50	6.50
Seberang Perai Utara	8.00	11.00	11.00	4.50	5.00	7.50
Seberang Perai Selatan	7.50	11.00	10.00	4.50	3.75	7.50
Timur Laut	7.50	9.50	11.00	4.50	5.00	6.75
Barat Daya	7.50	11.00	10.50	4.75	6.00	7.00

**Purata Harga Item Terpilih, Daerah Pentadbiran, November 2024**  
*Average Price for Selected Items, Administrative District, November 2024*

	<b>Timun</b>	<b>Epal Fuji</b>	<b>Betik</b>	<b>Nanas</b>	<b>Pisang Berangan</b>	<b>Kelapa Parut</b>
<b>Daerah Pentadbiran</b> <i>Administrative District</i>	<i>Cucumber</i>	<i>Apple Fuji</i>	<i>Papaya</i>	<i>Pineapple</i>	<i>Banana, Berangan</i>	<i>Coconut Grated</i>
	kg	biji	kg	kg	kg	kg
<b>Johor</b>						
Batu Pahat	4.75	1.90	5.00	3.90	5.50	8.50
Johor Bahru	4.00	1.29	4.30	3.80	4.73	7.75
Kluang	4.00	2.00	3.00	2.80	5.00	8.50
Kota Tinggi	5.00	1.56	4.25	7.04	4.50	7.35
Mersing	6.00	-	4.49	3.62	5.67	8.00
Muar	3.90	1.59	4.25	4.25	6.35	8.75
Pontian	3.75	2.04	5.04	3.69	4.50	7.00
Segamat	4.00	2.09	4.30	4.00	5.25	10.00
Kulai	4.25	2.29	4.50	4.50	4.99	9.33
Tangkak	5.50	2.29	3.00	4.00	5.50	8.50
<b>Kedah</b>						
Baling	4.00	2.28	4.00	4.76	6.25	10.00
Bandar Baharu	5.50	2.63	6.50	3.50	6.00	10.00
Kota Setar	4.00	2.55	5.00	5.20	6.00	7.10
Kuala Muda	4.25	1.50	3.25	5.00	5.75	8.00
Kubang Pasu	2.50	2.29	5.24	3.99	6.00	10.50
Kulim	5.50	2.00	4.50	4.50	6.50	10.50
Langkawi	5.45	1.60	4.50	4.20	5.90	9.00
Padang Terap	4.00	1.55	6.00	6.45	6.00	10.00
Sik	3.50	2.00	4.41	-	6.00	10.50
Yan	4.00	1.10	5.00	6.00	6.00	8.00
Pendang	3.50	1.85	5.00	6.00	6.00	9.50
Pokok Sena	3.25	2.55	6.06	6.30	6.50	10.00
<b>Kelantan</b>						
Bachok	6.00	3.50	5.50	5.00	7.00	7.00
Kota Bharu	5.00	3.00	5.00	4.50	7.00	7.00
Machang	5.45	2.25	4.95	4.70	5.40	11.00
Pasir Mas	5.00	3.85	5.00	6.00	6.00	11.00
Pasir Puteh	4.50	3.00	5.00	4.18	7.00	8.00
Tanah Merah	4.00	3.50	5.00	6.00	6.00	10.00
Tumpat	5.50	3.00	5.00	5.00	6.50	9.50
Gua Musang	3.69	3.99	2.99	4.64	4.25	12.00
Kuala Krai	4.00	3.65	4.95	5.00	7.00	10.00
Jeli	4.50	3.00	6.00	3.75	6.00	11.00
Lojing	5.50	2.75	6.00	4.75	7.00	6.00
<b>Melaka</b>						
Alor Gajah	4.50	2.50	5.00	4.42	7.00	9.68
Jasin	4.94	2.44	5.00	6.00	7.50	7.60
Melaka Tengah	4.17	2.50	5.73	4.50	6.00	9.00
<b>Negeri Sembilan</b>						
Jejebu	4.00	2.10	4.00	4.25	4.50	9.00
Kuala Pilah	5.00	2.75	3.50	4.50	5.80	8.75
Port Dickson	4.00	3.15	5.50	4.38	5.75	10.75
Rembau	4.60	2.40	5.00	3.80	6.45	9.50
Seremban	5.00	1.52	3.99	4.10	6.00	6.89
Tampin	4.00	2.60	5.00	4.90	6.00	10.00
Jempol	3.49	2.59	6.79	3.99	5.49	9.00
<b>Pahang</b>						
Bentong	3.50	3.15	4.00	5.25	5.75	9.50
Cameron Highland	5.00	2.20	4.94	4.88	5.99	-
Jerantut	4.00	2.75	6.25	4.99	7.00	10.00
Kuantan	4.75	1.30	4.50	3.90	6.75	10.00
Lipis	3.50	2.60	6.50	5.00	6.50	10.00
Pekan	5.00	-	7.00	-	6.50	9.50
Raub	4.50	4.00	6.00	5.00	6.25	10.00
Temerloh	4.50	3.50	4.50	-	4.00	9.50
Rompin	4.50	2.80	4.89	4.50	6.50	-
Maran	5.25	4.00	5.00	5.00	6.75	-
Bera	5.00	2.75	5.00	-	6.00	-
<b>Pulau Pinang</b>						
Seberang Perai Tengah	4.50	2.50	5.25	7.00	6.50	10.00
Seberang Perai Utara	4.50	2.90	6.50	7.25	7.00	11.00
Seberang Perai Selatan	4.75	2.10	6.50	5.50	7.00	12.00
Timur Laut	4.00	3.00	5.75	6.00	7.00	12.00
Barat Daya	4.75	2.20	4.25	5.40	6.75	8.00

**Purata Harga Item Terpilih, Daerah Pentadbiran, November 2024**  
 Average Price for Selected Items, Administrative District, November 2024

Daerah Pentadbiran Administrative District	Santan	Telur Ayam Gred C	Ikan Cencaru	Ikan Kembung	Ayam	Daging Lembu Tempatan
	<i>Fresh Coconut Milk</i>	<i>Hen's Egg Grade C</i>	<i>Torpedo scad (Fish)</i>	<i>Indian Mackerel (Fish)</i>	<i>Chicken</i>	<i>Local Beef</i>
	kg	10 biji/ 10 each	kg	kg	kg	kg
<b>Johor</b>						
Batu Pahat	9.00	4.10	11.00	18.00	9.15	30.00
Johor Bahru	7.25	3.80	12.75	20.00	10.30	46.00
Kluang	10.50	4.10	10.00	20.25	9.25	39.00
Kota Tinggi	8.75	4.00	12.00	18.00	9.50	-
Mersing	12.00	3.80	8.00	12.00	11.30	38.00
Muar	12.10	4.10	10.00	20.00	9.20	39.00
Pontian	8.75	4.10	7.49	12.99	9.20	39.00
Segamat	12.00	4.10	11.00	18.00	8.70	39.00
Kulai	10.00	3.90	10.99	19.50	8.99	44.00
Tangkak	9.00	4.10	11.00	20.00	9.40	38.00
<b>Kedah</b>						
Baling	15.00	4.00	10.00	15.00	11.00	39.00
Bandar Baharu	14.50	4.10	12.00	10.00	9.40	36.00
Kota Setar	12.00	4.10	10.00	18.00	8.90	39.00
Kuala Muda	10.00	4.00	9.17	15.00	10.50	40.00
Kubang Pasu	13.50	3.80	10.00	18.00	9.40	40.00
Kulim	14.00	4.00	13.00	16.00	10.00	38.00
Langkawi	12.00	4.03	6.00	15.00	9.85	38.00
Padang Terap	14.00	4.25	10.00	8.00	9.40	33.00
Sik	13.00	3.80	12.00	15.00	10.25	40.00
Yan	11.00	3.80	10.00	16.00	10.00	38.00
Pendang	12.50	3.80	10.00	13.00	10.00	39.00
Pokok Sena	13.00	3.80	12.00	14.50	9.40	40.00
<b>Kelantan</b>						
Bachok	10.00	4.10	10.00	16.00	9.20	30.00
Kota Bharu	10.00	4.10	11.00	16.50	9.00	20.00
Machang	15.00	3.90	9.50	12.00	9.50	28.00
Pasir Mas	15.00	3.89	10.00	16.00	8.50	25.00
Pasir Puteh	13.00	4.00	14.00	13.33	9.50	34.00
Tanah Merah	16.00	3.70	10.00	18.00	9.25	28.00
Tumpat	15.50	5.00	11.00	16.00	8.95	31.00
Gua Musang	15.00	3.80	9.49	21.12	8.20	34.00
Kuala Krai	15.00	3.80	9.00	15.45	9.40	27.50
Jeli	15.00	6.00	9.00	16.00	10.55	30.00
Lojing	12.00	6.00	13.00	20.00	10.50	34.00
<b>Melaka</b>						
Alor Gajah	15.00	4.00	12.50	20.00	9.60	36.00
Jasin	13.50	3.80	11.20	21.00	9.90	38.00
Melaka Tengah	13.25	3.80	11.42	19.00	9.70	40.00
<b>Negeri Sembilan</b>						
Jejebu	10.00	3.80	10.00	17.50	9.60	36.00
Kuala Pilah	14.00	3.80	10.95	19.95	10.40	39.00
Port Dickson	10.00	4.00	9.90	11.40	9.45	42.00
Rembau	12.00	3.80	9.95	12.00	8.95	40.00
Seremban	11.00	3.80	9.50	17.90	8.95	38.00
Tampin	15.00	3.80	10.00	15.00	10.50	40.00
Jempol	11.00	3.77	9.45	12.99	8.75	40.00
<b>Pahang</b>						
Bentong	13.00	4.10	10.25	20.00	10.50	36.00
Cameron Highland	-	4.10	10.94	15.94	11.00	-
Jerantut	14.00	4.10	18.00	16.80	9.55	34.00
Kuantan	16.50	4.10	10.75	12.99	11.00	40.00
Lipis	12.00	4.10	8.99	19.50	10.50	40.00
Pekan	16.00	4.10	10.00	-	10.80	40.00
Raub	12.00	4.10	10.49	19.99	11.00	34.00
Temerloh	14.00	3.83	14.00	25.00	11.50	36.00
Rompin	14.00	3.76	12.00	18.50	9.90	-
Maran	16.00	4.10	12.99	22.00	9.45	-
Bera	-	4.10	13.00	16.00	9.80	-
<b>Pulau Pinang</b>						
Seberang Perai Tengah	16.00	3.75	10.50	15.00	9.95	41.00
Seberang Perai Utara	15.50	3.80	11.00	16.00	10.25	39.00
Seberang Perai Selatan	16.00	3.80	11.00	15.00	10.75	40.50
Timur Laut	14.00	3.80	11.00	14.50	9.90	40.00
Barat Daya	11.00	3.80	11.00	14.50	11.00	43.50

**Purata Harga Item Terpilih, Daerah Pentadbiran, November 2024**  
*Average Price for Selected Items, Administrative District, November 2024*

Daerah Pentadbiran <i>Administrative District</i>	Udang (8 - 12 sm)	Sotong (10 - 12 sm)	Ketam Bunga	Nasi Campur (Ayam & Sayur)	Roti Canai	Teh Tarik
	<i>Prawn (8 - 12 cm)</i>	<i>Cuttlefish (10 - 12 cm)</i>	<i>Crab</i>	<i>Rice with side dishes (Chicken &amp; Vegetables)</i>	<i>Roti Canai</i>	<i>Teh Tarik</i>
	kg	kg	kg	1 pinggan/ 1 plate	1 keping/ 1 each	1 cawan / 1 cup
<b>Johor</b>						
Batu Pahat	33.00	37.00	34.00	7.25	1.35	1.70
Johor Bahru	35.00	35.67	41.00	7.85	1.30	2.10
Kluang	34.50	35.00	35.50	6.75	1.20	1.75
Kota Tinggi	34.00	39.00	44.00	10.00	1.30	1.75
Mersing	33.69	25.00	36.00	7.00	1.00	3.00
Muar	33.00	31.00	30.00	9.00	1.20	1.65
Pontian	39.99	34.24	29.95	7.00	1.10	2.15
Segamat	33.00	39.00	26.00	7.75	1.20	1.80
Kulai	28.99	45.75	38.90	8.23	1.20	1.80
Tangkak	33.00	34.00	28.50	7.00	1.20	1.50
<b>Kedah</b>						
Baling	28.00	27.11	35.00	8.50	1.50	1.65
Bandar Baharu	36.00	36.00	35.00	8.00	1.50	1.50
Kota Setar	24.00	28.00	35.00	6.00	1.35	1.50
Kuala Muda	45.00	35.00	35.00	8.40	1.35	1.65
Kubang Pasu	30.00	31.00	28.00	7.00	1.20	1.50
Kulim	31.50	40.00	43.00	10.45	1.55	1.95
Langkawi	36.00	20.00	35.00	8.50	1.50	2.00
Padang Terap	29.00	22.50	30.00	6.00	1.25	1.80
Sik	30.25	32.40	38.00	7.00	1.50	1.85
Yan	34.00	30.00	36.69	6.00	1.10	1.60
Pendang	30.00	33.00	30.00	7.00	1.35	1.60
Pokok Sena	29.00	34.00	35.00	7.00	1.20	1.50
<b>Kelantan</b>						
Bachok	30.00	30.00	30.00	5.00	1.10	2.00
Kota Bharu	33.00	34.00	38.00	7.75	1.20	1.20
Machang	29.00	25.00	36.50	6.00	1.25	2.00
Pasir Mas	32.00	32.00	40.00	5.00	1.30	1.50
Pasir Puteh	29.00	36.00	28.29	7.00	1.50	2.00
Tanah Merah	30.00	30.00	34.50	5.00	1.50	1.50
Tumpat	30.00	32.00	36.00	7.00	1.30	1.75
Gua Musang	35.99	37.50	22.99	6.00	1.50	2.00
Kuala Krai	28.00	29.45	31.90	6.50	1.50	2.00
Jeli	33.00	28.50	27.00	5.00	1.50	2.00
Lojing	38.00	35.00	-	5.00	1.50	2.00
<b>Melaka</b>						
Alor Gajah	32.00	36.00	35.99	8.00	1.50	1.60
Jasin	35.50	35.88	36.00	9.00	1.35	2.00
Melaka Tengah	40.00	38.80	39.00	8.50	1.50	2.00
<b>Negeri Sembilan</b>						
Jelevu	33.00	32.50	30.00	8.50	1.50	1.50
Kuala Pilah	40.00	38.30	36.50	7.25	1.20	1.90
Port Dickson	32.45	40.45	37.90	8.50	1.50	1.80
Rembau	34.45	27.45	30.00	7.50	1.30	1.55
Seremban	37.35	41.85	36.35	8.75	1.50	1.75
Tampin	38.50	35.00	30.50	8.00	1.25	1.45
Jempol	31.95	32.59	32.95	8.75	1.50	1.80
<b>Pahang</b>						
Bentong	38.00	45.00	35.50	9.00	1.75	2.25
Cameron Highland	32.88	42.00	-	10.00	2.00	2.50
Jerantut	34.99	36.00	40.99	7.50	1.50	2.00
Kuantan	36.50	37.50	36.49	7.00	1.25	1.75
Lipis	23.99	34.99	43.99	8.50	1.45	2.00
Pekan	31.00	35.00	34.19	8.25	1.50	1.75
Raub	31.99	40.49	26.99	9.25	1.65	2.25
Temerloh	35.61	42.00	36.40	7.50	1.40	1.75
Rompin	36.99	46.99	34.33	7.50	1.00	2.00
Maran	37.50	41.50	37.00	7.00	1.25	2.00
Bera	34.50	33.50	40.99	7.00	1.50	1.50
<b>Pulau Pinang</b>						
Seberang Perai Tengah	30.00	31.00	32.50	8.50	1.50	1.90
Seberang Perai Utara	32.00	34.50	35.50	8.95	1.45	1.90
Seberang Perai Selatan	31.00	34.50	37.50	8.85	1.50	1.75
Timur Laut	33.50	35.50	44.00	8.40	1.50	2.15
Barat Daya	30.00	31.00	38.00	8.00	1.40	1.95

**Purata Harga Item Terpilih, Daerah Pentadbiran, November 2024**  
*Average Price for Selected Items, Administrative District, November 2024*

Daerah Pentadbiran <i>Administrative District</i>	Bayam Hijau	Bendi	Petola	Bawang Besar, India	Cili Merah (Kulai)	Cili Merah (Minyak)
	<i>Green Spinach</i>	<i>Lady's Fingers</i>	<i>Angle Gourd</i>	<i>Onions Big, India</i>	<i>Red Chilli (Kulai)</i>	<i>Red Chilli (Minyak)</i>
	kg	kg	kg	kg	kg	kg
<b>Perak</b>						
Batang Padang	6.00	12.00	8.00	5.75	17.50	15.00
Manjung	5.00	11.00	8.00	6.00	16.50	16.00
Kinta	4.75	8.00	6.00	7.00	11.00	12.00
Kerian	6.00	8.50	6.50	5.50	17.50	13.00
Kuala Kangsar	4.00	6.50	5.50	6.50	13.50	12.50
Larut dan Matang	4.75	7.50	5.75	5.00	15.00	12.00
Hilir Perak	5.00	8.00	6.50	7.00	16.50	10.00
Ulu Perak	4.50	8.00	6.00	9.50	16.00	14.50
Perak Tengah	5.50	9.50	8.00	6.00	17.50	16.00
Kampar	5.00	5.50	6.00	4.75	10.00	10.00
Muallim	5.25	9.50	8.00	7.00	17.00	13.50
Bagan Datuk	5.50	8.50	6.00	5.00	18.00	20.00
Selama	5.25	8.00	6.00	6.00	17.50	13.50
<b>Perlis</b>						
Perlis	6.31	8.89	6.15	5.73	16.32	16.20
<b>Selangor</b>						
Gombak	6.00	13.50	7.25	4.25	15.00	11.00
Klang	4.00	7.63	7.00	6.25	20.50	13.50
Kuala Langat	5.50	9.00	8.00	5.24	15.50	17.50
Kuala Selangor	7.50	9.00	10.00	4.29	16.00	16.50
Petaling	5.00	10.50	10.50	6.00	20.00	18.25
Sabak Bernam	5.25	7.25	6.00	7.50	12.00	14.00
Sepang	4.50	6.75	7.50	4.49	15.00	12.00
Hulu Langat	4.50	8.00	7.00	6.50	20.50	14.50
Hulu Selangor	6.75	12.00	8.50	3.95	14.00	12.50
<b>Terengganu</b>						
Besut	7.50	11.50	6.00	7.00	19.00	16.00
Dungun	7.00	11.00	8.00	6.00	18.00	15.10
Kemaman	6.50	8.50	7.00	8.00	17.00	13.50
Kuala Terengganu	6.50	9.00	5.00	6.00	13.00	12.00
Marang	8.00	10.50	7.00	7.50	17.00	12.00
Hulu Terengganu	9.00	11.00	7.50	6.50	17.00	14.00
Setiu	9.00	10.00	7.00	6.00	16.50	20.00
Kuala Nerus	8.00	10.00	7.50	6.50	18.00	13.50
<b>Sabah</b>						
Tawau	4.00	6.50	6.00	12.00	16.00	16.68
Lahad Datu	6.50	10.00	6.00	5.60	28.00	28.00
Semporna	4.00	10.00	6.00	5.28	24.00	19.00
Sandakan	4.50	7.00	5.00	6.00	20.00	20.00
Kinabatangan	4.00	8.00	8.00	10.00	18.00	20.00
Beluran	7.50	10.00	6.00	12.00	20.00	17.00
Kota Kinabalu	4.95	6.95	4.75	6.00	20.00	25.00
Ranau	5.00	6.00	3.50	3.70	20.00	14.00
Kota Belud	3.75	5.50	4.25	6.00	9.00	10.00
Tuaran	5.00	9.49	5.29	4.83	30.00	30.00
Penampang	6.60	7.00	5.40	8.00	24.95	20.00
Papar	4.80	5.65	4.75	11.00	22.00	20.00
Kudat	10.00	10.00	6.00	12.00	15.00	15.00
Kota Marudu	10.00	10.00	6.00	8.00	16.00	15.00
Pitas	7.49	10.00	6.00	4.76	18.40	15.00
Beaufort	3.00	7.79	5.45	6.50	22.95	20.00
Kuala Penyu	8.00	8.00	5.00	6.00	25.00	17.00
Sipitang	4.90	6.00	5.29	10.00	23.99	17.40
Tenom	6.00	7.00	6.00	8.00	18.00	15.00
Nabawan	6.50	9.50	7.50	9.00	29.00	21.50
Keningau	5.00	7.00	7.50	9.67	20.00	19.43
Tambunan	6.00	8.00	6.50	7.50	26.50	21.00
Kunak	5.00	7.00	6.00	9.00	15.99	22.66
Tongod	6.00	8.00	8.00	10.00	20.00	18.00
Putatan	5.50	6.95	5.90	6.58	16.95	20.00
Telupid	8.00	10.00	4.20	7.30	27.50	25.00
Kalabakan	4.00	10.00	6.00	5.46	20.00	20.00

**Purata Harga Item Terpilih, Daerah Pentadbiran, November 2024**  
*Average Price for Selected Items, Administrative District, November 2024*

	Kacang Panjang	Kacang Buncis	Kubis Bunga	Lobak Merah	Tomato	Terung
Daerah Pentadbiran Administrative District	Long Beans	French Beans	Cauliflower	Carrot	Tomato	Brinjal
	kg	kg	kg	kg	kg	kg
<b>Perak</b>						
Batang Padang	9.00	13.50	8.25	4.25	6.00	11.50
Manjung	10.00	15.50	13.50	5.00	6.00	10.00
Kinta	7.00	15.00	8.00	4.25	4.50	5.50
Kerian	6.00	10.00	9.00	4.50	4.00	6.50
Kuala Kangsar	5.50	11.00	9.00	4.50	4.50	7.50
Larut dan Matang	7.50	9.00	9.50	4.50	4.25	6.50
Hilir Perak	6.00	13.00	7.50	4.00	7.00	6.00
Ulu Perak	8.00	12.00	8.00	4.25	4.00	7.50
Perak Tengah	7.00	12.00	11.00	6.00	6.00	8.00
Kampar	5.50	11.50	10.00	4.50	4.50	5.50
Muallim	7.00	13.50	9.00	4.50	5.50	10.00
Bagan Datuk	7.00	9.00	8.00	4.75	6.00	7.00
Selama	7.00	8.75	10.00	4.75	5.75	7.00
<b>Perlis</b>						
Perlis	7.07	13.38	7.60	5.00	5.04	6.69
<b>Selangor</b>						
Gombak	8.00	19.00	7.10	5.50	8.00	14.00
Klang	6.75	11.00	10.93	4.50	4.63	7.63
Kuala Langat	9.50	13.50	7.50	4.50	5.25	10.00
Kuala Selangor	10.00	15.50	12.00	8.50	10.00	10.00
Petaling	9.00	13.25	7.71	4.55	5.75	11.00
Sabak Bernam	7.50	11.50	11.80	5.38	4.50	7.25
Sepang	7.00	11.00	10.50	4.25	4.00	6.75
Hulu Langat	11.00	14.00	10.00	5.00	3.75	9.50
Hulu Selangor	6.50	15.00	7.00	4.00	7.00	12.50
<b>Terengganu</b>						
Besut	11.50	9.00	6.00	5.00	4.75	6.00
Dungun	12.00	14.50	12.00	5.75	7.00	11.00
Kemaman	9.00	15.50	12.00	5.25	5.75	6.25
Kuala Terengganu	11.75	12.25	9.50	5.00	4.38	6.50
Marang	9.00	12.50	16.50	5.00	6.00	7.00
Hulu Terengganu	9.00	12.50	15.00	6.00	6.50	8.00
Setiu	8.00	10.00	12.50	6.00	5.00	7.00
Kuala Nerus	7.50	14.00	15.00	4.50	6.00	6.00
<b>Sabah</b>						
Tawau	5.00	7.00	15.00	5.00	5.00	6.00
Lahad Datu	5.50	9.00	15.00	6.50	9.00	7.50
Semporna	7.00	9.00	14.50	5.50	6.00	8.00
Sandakan	5.00	7.00	14.29	6.00	9.39	6.50
Kinabatangan	7.00	10.00	18.00	7.50	8.00	8.00
Beluran	7.00	8.00	16.00	7.50	8.00	7.50
Kota Kinabalu	6.00	6.50	12.00	5.50	7.50	6.00
Ranau	5.00	7.50	15.00	5.00	6.00	4.50
Kota Belud	7.00	8.00	11.50	6.25	7.00	5.00
Tuaran	6.45	8.90	11.99	4.70	7.80	7.00
Penampang	6.05	11.49	15.00	4.50	7.95	6.59
Papar	5.00	7.25	16.99	4.88	8.13	5.95
Kudat	6.00	10.00	17.24	5.99	8.00	6.36
Kota Marudu	7.00	10.00	15.00	8.33	8.00	6.00
Pitas	6.50	10.00	16.99	7.00	8.00	7.00
Beaufort	5.00	8.00	15.50	4.29	7.75	8.75
Kuala Penyu	5.00	8.00	14.50	8.00	8.00	8.00
Sipitang	5.75	8.50	18.99	5.35	6.50	7.55
Tenom	5.50	8.00	15.00	5.95	7.00	7.00
Nabawan	7.50	8.50	19.50	7.50	8.50	10.00
Keningau	7.00	8.00	16.45	8.00	9.00	6.70
Tambunan	7.00	7.50	19.50	7.00	8.00	9.00
Kunak	4.50	7.00	14.00	7.00	7.00	5.50
Tongod	7.00	8.00	15.00	8.00	8.00	8.00
Putatan	6.40	7.95	5.79	5.50	10.00	5.99
Telupid	6.50	8.00	-	7.00	7.50	9.00
Kalabakan	3.00	10.00	15.95	7.00	7.00	6.00



**Purata Harga Item Terpilih, Daerah Pentadbiran, November 2024**  
*Average Price for Selected Items, Administrative District, November 2024*

	<b>Timun</b>	<b>Epal Fuji</b>	<b>Betik</b>	<b>Nanas</b>	<b>Pisang Berangan</b>	<b>Kelapa Parut</b>
<b>Daerah Pentadbiran</b> <i>Administrative District</i>	<i>Cucumber</i>	<i>Apple Fuji</i>	<i>Papaya</i>	<i>Pineapple</i>	<i>Banana, Berangan</i>	<i>Coconut Grated</i>
	kg	biji	kg	kg	kg	kg
<b>Perak</b>						
Batang Padang	3.50	2.75	4.50	4.25	6.25	9.00
Manjung	6.50	2.70	5.00	4.90	6.00	10.00
Kinta	5.25	2.50	5.00	3.00	5.75	9.00
Kerian	4.50	2.25	5.00	5.00	6.50	12.00
Kuala Kangsar	4.25	2.60	4.00	4.75	5.50	11.50
Larut dan Matang	4.00	2.50	5.00	4.50	6.00	9.00
Hilir Perak	5.50	2.50	4.00	4.00	6.50	7.30
Ulu Perak	3.50	3.35	5.00	6.00	6.00	9.00
Perak Tengah	5.00	2.40	6.35	4.50	6.50	10.00
Kampar	4.00	2.00	4.75	4.25	6.25	10.00
Muallim	4.25	2.50	4.50	5.50	6.00	9.00
Bagan Datuk	3.75	2.75	4.00	4.00	6.50	9.00
Selama	3.75	2.50	5.00	6.00	5.75	7.50
<b>Perlis</b>						
Perlis	4.52	2.20	6.15	5.41	6.60	7.67
<b>Selangor</b>						
Gombak	4.75	2.42	5.19	5.00	6.40	9.00
Klang	3.50	2.50	5.38	5.00	6.50	8.50
Kuala Langat	4.25	2.50	6.00	5.50	6.50	10.00
Kuala Selangor	5.50	2.00	6.00	5.00	5.50	7.50
Petaling	4.50	3.25	8.00	6.25	8.38	9.50
Sabak Bernam	3.13	2.00	8.04	6.00	5.75	7.00
Sepang	3.75	1.35	5.60	3.90	6.75	9.00
Hulu Langat	4.75	3.00	7.50	4.40	7.50	10.00
Hulu Selangor	4.25	1.94	5.00	4.20	6.25	8.00
<b>Terengganu</b>						
Besut	4.00	3.00	6.00	6.00	7.00	9.50
Dungun	5.50	2.50	7.00	5.00	7.25	12.00
Kemaman	5.00	1.50	6.00	4.50	7.00	5.75
Kuala Terengganu	3.95	2.50	7.00	6.00	7.00	10.50
Marang	4.50	3.50	7.00	5.00	8.00	12.00
Hulu Terengganu	4.50	2.50	6.00	6.25	7.00	10.00
Setiu	5.50	-	6.00	4.75	8.00	11.00
Kuala Nerus	4.00	3.50	6.00	6.00	8.00	12.00
<b>Sabah</b>						
Tawau	3.00	2.20	4.00	7.00	5.00	7.00
Lahad Datu	4.50	2.00	3.00	7.06	6.00	7.00
Semporna	4.50	1.30	3.50	8.00	6.00	7.00
Sandakan	3.50	1.00	3.75	6.00	6.30	8.00
Kinabatangan	4.25	1.20	5.00	5.00	4.00	6.88
Beluran	4.00	2.00	5.50	5.00	5.50	8.00
Kota Kinabalu	3.00	1.50	4.00	6.00	6.00	7.00
Ranau	4.00	1.50	4.50	5.43	4.50	9.60
Kota Belud	3.10	1.11	4.00	6.00	5.00	7.50
Tuaran	2.95	1.28	4.00	3.00	4.00	5.00
Penampang	3.70	1.49	2.50	6.71	6.15	7.00
Papar	4.90	2.38	3.00	6.75	5.50	5.00
Kudat	4.00	1.50	6.00	7.00	6.00	6.00
Kota Marudu	4.00	2.35	6.00	7.00	6.00	5.00
Pitas	4.00	1.50	7.00	7.00	4.00	6.00
Beaufort	2.00	1.32	4.50	6.90	5.50	9.00
Kuala Penyu	4.00	1.50	5.00	6.00	4.50	7.00
Sipitang	3.70	1.19	3.50	5.29	5.00	4.50
Tenom	4.25	1.40	2.99	6.00	5.00	10.00
Nabawan	5.50	-	2.00	8.00	5.00	8.00
Keningau	2.40	2.25	2.50	6.00	5.00	8.00
Tambunan	5.00	2.00	3.00	8.00	5.25	8.00
Kunak	4.00	1.50	3.00	8.00	6.00	7.00
Tongod	5.00	1.20	3.00	5.50	5.00	7.00
Putatan	3.45	1.50	4.50	7.40	7.00	8.00
Telupid	2.90	5.25	4.75	6.00	6.00	8.00
Kalabakan	4.00	-	4.00	7.00	-	8.00

**Purata Harga Item Terpilih, Daerah Pentadbiran, November 2024**  
*Average Price for Selected Items, Administrative District, November 2024*

Daerah Pentadbiran Administrative District	Santan	Telur Ayam Gred C	Ikan Cencaru	Ikan Kembung	Ayam	Daging Lembu Tempatan
	<i>Fresh Coconut Milk</i>	<i>Hen's Egg Grade C</i>	<i>Torpedo scad (Fish)</i>	<i>Indian Mackerel (Fish)</i>	<i>Chicken</i>	<i>Local Beef</i>
	kg	10 biji/ 10 each	kg	kg	kg	kg
<b>Perak</b>						
Batang Padang	11.00	4.10	11.00	17.00	9.80	38.00
Manjung	12.00	3.85	10.00	17.00	10.20	38.00
Kinta	9.00	3.80	12.00	19.50	10.80	39.00
Kerian	15.00	3.80	10.00	15.00	10.75	39.00
Kuala Kangsar	15.00	4.30	11.00	17.00	10.50	34.00
Larut dan Matang	12.00	3.80	11.50	18.00	9.65	34.00
Hilir Perak	8.00	4.10	8.50	13.50	9.40	36.00
Ulu Perak	13.00	3.73	11.50	18.50	10.65	36.50
Perak Tengah	11.25	4.10	11.50	15.00	9.95	28.00
Kampar	12.00	4.10	10.40	18.00	9.00	40.00
Muallim	12.00	3.90	11.50	16.50	10.75	35.00
Bagan Datuk	9.00	4.20	9.00	13.00	9.20	38.00
Selama	11.50	3.80	10.00	12.00	10.00	35.00
<b>Perlis</b>						
Perlis	11.86	3.78	10.11	10.00	9.56	35.00
<b>Selangor</b>						
Gombak	9.00	4.15	12.00	17.00	10.90	39.00
Klang	10.00	3.75	11.00	24.00	10.00	40.00
Kuala Langat	10.00	3.80	15.00	24.00	10.55	40.00
Kuala Selangor	8.00	3.80	11.50	19.00	10.40	45.00
Petaling	15.00	4.05	18.00	25.63	12.00	45.00
Sabak Bernam	12.00	4.20	10.00	18.00	10.00	40.00
Sepang	11.00	3.80	14.00	22.00	10.50	42.00
Hulu Langat	14.00	3.98	12.00	21.00	10.30	36.00
Hulu Selangor	12.00	4.15	13.00	18.50	9.40	40.00
<b>Terengganu</b>						
Besut	12.00	4.26	10.00	16.00	8.90	26.00
Dungun	14.00	3.80	10.00	19.80	9.80	36.00
Kemaman	12.50	3.80	12.00	18.00	11.13	36.00
Kuala Terengganu	15.00	3.90	11.50	18.50	10.13	36.00
Marang	14.00	3.75	12.00	20.00	10.15	37.18
Hulu Terengganu	13.00	3.95	12.00	16.00	11.10	35.50
Setiu	14.50	4.00	10.00	17.58	10.75	32.00
Kuala Nerus	14.00	3.80	11.00	20.00	10.00	36.00
<b>Sabah</b>						
Tawau	12.00	5.17	7.00	8.00	11.30	25.00
Lahad Datu	12.00	4.67	8.75	7.00	13.50	46.00
Semporna	12.00	4.80	6.00	7.50	12.00	43.00
Sandakan	14.00	4.60	5.00	7.50	13.25	38.00
Kinabatangan	12.00	4.66	7.00	7.50	15.00	-
Beluran	-	4.90	15.00	12.00	-	-
Kota Kinabalu	9.00	4.50	8.00	8.50	12.50	40.50
Ranau	7.46	4.50	12.00	10.12	15.74	21.90
Kota Belud	-	4.50	7.43	11.82	12.00	35.00
Tuaran	-	4.50	12.00	12.00	11.70	36.99
Penampang	9.00	4.50	10.00	7.90	11.99	31.31
Papar	9.00	4.50	9.00	12.00	12.50	-
Kudat	9.75	4.80	7.00	10.00	13.00	40.00
Kota Marudu	8.50	5.16	12.00	11.00	12.00	40.00
Pitas	8.50	4.80	6.00	10.00	15.00	35.00
Beaufort	12.45	4.80	10.00	13.71	12.45	47.00
Kuala Penyu	-	4.80	10.00	11.33	17.00	-
Sipitang	12.00	4.50	9.41	8.98	11.64	46.00
Tenom	10.00	7.00	9.95	15.00	13.00	-
Nabawan	-	4.80	13.00	13.00	16.00	35.00
Keningau	10.00	4.80	11.36	12.00	13.00	37.00
Tambunan	10.00	5.00	9.90	14.50	12.00	37.00
Kunak	-	5.17	8.00	7.00	12.00	37.00
Tongod	7.00	-	-	8.00	13.40	-
Putatan	-	4.45	12.00	13.00	11.29	-
Telupid	-	4.70	9.50	10.00	11.45	-
Kalabakan	10.00	9.70	12.00	12.00	11.80	-

**Purata Harga Item Terpilih, Daerah Pentadbiran, November 2024**  
*Average Price for Selected Items, Administrative District, November 2024*

Daerah Pentadbiran <i>Administrative District</i>	Udang (8 - 12 sm)	Sotong (10 - 12 sm)	Ketam Bunga	Nasi Campur (Ayam & Sayur)	Roti Canai	Teh Tarik
	<i>Prawn (8 - 12 cm)</i>	<i>Cuttlefish (10 - 12 cm)</i>	<i>Crab</i>	<i>Rice with side dishes (Chicken &amp; Vegetables)</i>	<i>Roti Canai</i>	<i>Teh Tarik</i>
	kg	kg	kg	1 pinggan/ 1 plate	1 keping/ 1 each	1 cawan / 1 cup
<b>Perak</b>						
Batang Padang	33.00	28.00	32.00	7.25	1.35	1.45
Manjung	31.00	31.00	37.00	8.00	1.35	1.55
Kinta	39.00	44.00	44.00	7.55	1.50	1.55
Kerian	32.50	30.00	31.00	7.75	1.60	1.50
Kuala Kangsar	28.00	33.00	36.00	7.55	1.50	1.55
Larut dan Matang	32.00	33.50	33.50	7.75	1.50	1.80
Hilir Perak	32.00	28.00	28.95	6.50	1.80	2.15
Ulu Perak	35.50	30.50	31.00	7.50	1.50	2.20
Perak Tengah	30.00	28.00	30.50	7.25	1.35	1.25
Kampar	30.00	26.00	35.00	6.75	1.35	1.60
Muallim	33.00	31.00	30.00	7.50	1.50	1.75
Bagan Datuk	37.00	29.00	37.00	6.50	1.50	2.00
Selama	33.50	30.00	38.00	7.00	1.50	1.80
<b>Perlis</b>						
Perlis	33.72	33.72	33.14	7.70	1.28	2.02
<b>Selangor</b>						
Gombak	37.00	41.10	32.99	7.50	1.40	1.75
Klang	27.00	36.00	38.00	9.50	1.90	2.50
Kuala Langat	29.45	39.00	41.50	8.00	1.50	1.80
Kuala Selangor	26.00	32.50	30.50	7.50	1.45	1.80
Petaling	65.00	42.25	41.50	11.50	1.90	2.95
Sabak Bernam	36.00	36.00	34.50	7.75	1.65	2.40
Sepang	31.00	39.00	33.00	8.35	1.65	1.75
Hulu Langat	31.00	38.00	36.50	8.00	1.45	1.75
Hulu Selangor	34.00	33.50	38.50	8.00	1.55	1.60
<b>Terengganu</b>						
Besut	39.00	31.00	33.08	8.00	1.50	2.00
Dungun	34.00	30.00	26.50	7.50	1.25	2.25
Kemaman	32.00	33.50	37.50	8.50	2.75	2.25
Kuala Terengganu	34.00	34.50	40.00	7.00	1.50	2.00
Marang	34.00	40.00	36.00	7.75	1.50	2.75
Hulu Terengganu	33.00	31.00	37.56	8.50	1.50	2.00
Setiu	32.00	36.00	25.00	7.25	1.50	1.90
Kuala Nerus	34.00	35.00	32.67	6.00	1.00	2.00
<b>Sabah</b>						
Tawau	23.00	25.00	15.00	10.50	1.55	2.50
Lahad Datu	23.00	10.00	16.00	7.00	1.75	3.00
Semporna	25.00	26.50	19.00	9.00	1.50	2.25
Sandakan	24.00	11.00	8.50	8.00	1.65	2.40
Kinabatangan	26.00	15.00	12.00	7.50	1.60	2.50
Beluran	30.00	18.00	15.00	7.00	1.50	2.50
Kota Kinabalu	34.50	18.00	15.00	9.00	1.80	2.50
Ranau	37.99	26.16	15.99	7.50	1.90	2.25
Kota Belud	36.50	18.00	16.25	8.50	1.50	2.75
Tuaran	28.00	18.00	18.00	7.50	1.90	2.50
Penampang	35.23	14.33	23.17	6.50	2.00	2.50
Papar	34.00	20.00	22.75	8.75	1.90	2.50
Kudat	35.50	18.00	17.00	8.50	2.25	2.50
Kota Marudu	26.00	19.50	18.00	7.50	2.00	2.00
Pitas	35.00	18.00	15.00	7.00	2.00	2.00
Beaufort	40.83	25.00	18.00	8.50	2.00	2.25
Kuala Penyu	30.00	16.00	23.00	9.00	1.80	2.25
Sipitang	23.00	20.00	17.65	8.75	2.00	2.25
Tenom	37.99	28.00	20.00	10.00	2.00	2.50
Nabawan	32.70	20.00	20.33	7.00	1.80	3.00
Keningau	37.99	18.90	22.33	8.00	1.80	2.50
Tambunan	32.70	16.77	14.99	8.00	1.80	2.50
Kunak	25.34	23.19	20.54	8.00	1.45	2.75
Tongod	28.00	12.00	12.00	8.50	2.00	2.25
Putatan	28.00	24.16	25.00	7.75	2.00	2.75
Telupid	25.00	18.95	18.00	8.00	1.80	3.00
Kalabakan	18.00	15.00	20.00	7.00	1.50	2.00

**Purata Harga Item Terpilih, Daerah Pentadbiran, November 2024**  
*Average Price for Selected Items, Administrative District, November 2024*

	<b>Bayam Hijau</b>	<b>Bendi</b>	<b>Petola</b>	<b>Bawang Besar, India</b>	<b>Cili Merah (Kulai)</b>	<b>Cili Merah (Minyak)</b>
<b>Daerah Pentadbiran</b> <i>Administrative District</i>	<i>Green Spinach</i>	<i>Lady's Fingers</i>	<i>Angle Gourd</i>	<i>Onions Big, India</i>	<i>Red Chilli (Kulai)</i>	<i>Red Chilli (Minyak)</i>
	kg	kg	kg	kg	kg	kg
<b>Sarawak</b>						
Kuching	9.40	6.75	8.94	4.45	24.20	22.40
Bau	5.78	12.00	8.00	5.25	30.00	30.00
Lundu	11.00	8.15	8.50	6.00	26.45	18.34
Samarahan	8.80	10.85	10.00	8.99	20.35	22.11
Serian	9.00	10.51	6.50	3.14	20.00	10.00
Simunjan	9.50	8.00	7.00	5.15	25.00	23.00
Sri Aman	8.50	8.90	9.00	9.00	20.00	20.00
Lubok Antu	8.50	8.90	9.00	-	-	25.00
Betong	8.50	9.00	7.50	9.50	24.49	20.11
Saratok	8.00	8.00	7.00	5.00	26.00	18.82
Sarikei	6.00	7.00	6.00	5.50	18.40	20.00
Meradong	6.00	7.50	7.00	4.50	20.00	21.62
Daro	8.00	10.00	8.00	8.75	27.50	17.07
Julau	8.00	10.00	8.00	10.00	20.00	20.00
Sibu	7.75	9.50	6.75	8.00	19.45	17.86
Dalat	8.00	10.00	10.00	7.00	20.00	20.00
Mukah	6.50	9.00	8.50	5.00	23.50	19.18
Kanowit	5.00	9.00	8.50	10.00	28.00	19.48
Bintulu	6.90	9.00	7.00	5.00	23.00	19.78
Tatau	7.00	8.95	7.95	6.64	18.00	23.93
Kapit	6.00	12.00	10.00	5.50	25.00	21.81
Song	8.00	10.00	7.00	5.00	18.99	19.85
Belaga	-	12.50	8.00	8.00	-	-
Miri	7.00	8.50	7.00	6.75	21.50	25.00
Marudi	7.00	9.90	7.50	12.00	34.95	29.00
Limbang	6.00	11.00	7.50	8.00	30.00	22.42
Lawas	5.50	10.00	8.00	8.00	27.50	23.25
Matu	8.00	10.00	7.00	6.00	22.00	20.00
Asajaya	10.00	7.00	6.00	5.50	19.00	21.50
Pakan	6.00	8.75	6.70	8.20	27.50	15.77
Selangau	6.90	9.90	5.90	3.90	26.90	16.90
Tebedu	10.50	9.50	9.50	5.25	27.00	16.03
Pusa	8.50	9.00	7.50	9.50	22.37	16.16
Kabong	8.75	9.45	8.00	8.29	22.43	16.30
Tanjung Manis	6.85	10.00	7.00	4.90	26.50	23.00
Sebauh	6.86	8.00	7.00	8.33	22.54	18.00
Bukit Mabong	-	-	-	-	-	-
Subis	10.00	7.00	11.00	6.50	32.50	16.83
Beluru	8.00	8.00	10.00	8.39	20.00	38.00
Telang Usan	6.89	10.00	9.00	8.41	22.77	17.09
<b>Wilayah Persekutuan Kuala Lumpur</b>	<b>5.10</b>	<b>7.29</b>	<b>6.46</b>	<b>4.18</b>	<b>13.28</b>	<b>13.60</b>
<b>Wilayah Persekutuan Labuan</b>	<b>5.50</b>	<b>8.00</b>	<b>4.98</b>	<b>10.33</b>	<b>19.66</b>	<b>18.00</b>
<b>Wilayah Persekutuan Putrajaya</b>	<b>6.48</b>	<b>9.68</b>	<b>6.93</b>	<b>5.62</b>	<b>14.88</b>	<b>14.99</b>

**Purata Harga Item Terpilih, Daerah Pentadbiran, November 2024**  
*Average Price for Selected Items, Administrative District, November 2024*

	<b>Kacang Panjang</b>	<b>Kacang Buncis</b>	<b>Kubis Bunga</b>	<b>Lobak Merah</b>	<b>Tomato</b>	<b>Terung</b>
<b>Daerah Pentadbiran</b> <i>Administrative District</i>	<i>Long Beans</i>	<i>French Beans</i>	<i>Cauliflower</i>	<i>Carrot</i>	<i>Tomato</i>	<i>Brinjal</i>
	kg	kg	kg	kg	kg	kg
<b>Sarawak</b>						
Kuching	9.00	9.00	6.69	3.74	6.95	9.74
Bau	8.00	11.90	8.55	5.50	12.00	10.00
Lundu	7.80	12.00	11.95	5.20	6.50	7.95
Samarahan	9.49	7.99	13.25	5.60	10.00	10.50
Serian	9.00	10.50	9.40	4.00	6.49	7.60
Simunjan	8.00	14.00	12.00	4.95	10.00	8.50
Sri Aman	8.50	13.50	9.95	6.00	12.00	8.95
Lubok Antu	8.50	12.00	10.00	6.00	10.00	6.00
Betong	8.50	10.00	14.33	5.90	10.00	9.00
Saratok	6.00	13.00	14.64	6.00	9.33	8.50
Sarikei	13.00	6.00	13.31	6.00	4.00	6.00
Meradong	4.50	11.50	12.00	7.00	8.50	7.50
Daro	7.00	12.00	10.50	8.00	9.00	11.00
Julau	7.00	12.50	12.50	6.00	9.00	8.00
Sibu	7.20	11.25	10.90	5.75	8.95	8.75
Dalat	8.00	8.00	15.00	8.00	12.00	10.00
Mukah	6.75	12.00	13.94	6.00	9.00	10.00
Kanowit	7.00	11.00	15.90	6.00	10.00	8.00
Bintulu	7.00	17.00	12.00	5.00	8.00	9.00
Tatau	7.00	12.00	13.95	5.25	8.90	7.95
Kapit	8.00	15.00	14.88	10.00	11.00	11.00
Song	7.00	14.00	13.25	6.00	12.00	9.00
Belaga	9.00	15.00	-	7.50	11.50	12.00
Miri	8.50	11.00	10.50	5.50	7.00	7.50
Marudi	8.00	9.80	9.80	5.80	9.45	9.40
Limbang	8.00	11.00	13.50	7.00	10.00	8.00
Lawas	5.50	9.00	16.50	7.50	8.00	8.00
Matu	8.00	12.00	8.00	6.50	9.00	8.00
Asajaya	5.00	13.50	12.50	7.00	4.50	11.00
Pakan	6.45	14.45	16.50	7.20	8.90	8.35
Selangau	6.90	16.50	8.90	4.90	8.90	7.50
Tebedu	8.00	11.50	12.18	8.00	10.00	9.80
Pusa	8.50	10.00	12.21	5.90	10.00	9.00
Kabong	8.25	11.00	10.00	6.00	10.00	7.50
Tanjung Manis	7.00	13.50	15.00	7.45	9.50	8.50
Sebauh	7.00	12.00	12.31	8.00	8.00	6.00
Bukit Mabong	-	-	-	-	-	-
Subis	6.00	10.50	12.37	6.50	10.00	8.00
Beluru	9.00	13.50	10.45	8.50	12.00	10.00
Telang Usan	10.00	13.00	12.44	8.00	12.00	10.00
<b>Wilayah Persekutuan Kuala Lumpur</b>	<b>7.86</b>	<b>11.74</b>	<b>12.00</b>	<b>4.15</b>	<b>3.53</b>	<b>7.61</b>
<b>Wilayah Persekutuan Labuan</b>	<b>7.81</b>	<b>8.00</b>	<b>13.00</b>	<b>6.81</b>	<b>13.00</b>	<b>8.00</b>
<b>Wilayah Persekutuan Putrajaya</b>	<b>9.68</b>	<b>16.36</b>	<b>8.99</b>	<b>4.58</b>	<b>4.43</b>	<b>9.38</b>

**Purata Harga Item Terpilih, Daerah Pentadbiran, November 2024**  
*Average Price for Selected Items, Administrative District, November 2024*

	<b>Timun</b>	<b>Epal Fuji</b>	<b>Betik</b>	<b>Nanas</b>	<b>Pisang Berangan</b>	<b>Kelapa Parut</b>
<b>Daerah Pentadbiran</b> <i>Administrative District</i>	<i>Cucumber</i>	<i>Apple Fuji</i>	<i>Papaya</i>	<i>Pineapple</i>	<i>Banana, Berangan</i>	<i>Coconut Grated</i>
	kg	biji	kg	kg	kg	kg
<b>Sarawak</b>						
Kuching	3.30	2.75	4.47	6.10	5.37	8.00
Bau	7.00	1.75	3.50	6.00	4.00	-
Lundu	5.10	2.75	3.00	5.00	4.00	7.00
Samarahan	3.95	1.99	4.21	5.25	5.50	7.00
Serian	2.95	1.80	2.90	6.00	6.00	7.00
Simunjan	5.00	1.00	4.00	5.00	4.00	5.00
Sri Aman	4.50	3.07	3.75	5.25	4.00	7.00
Lubok Antu	5.00	3.50	3.50	5.00	4.50	-
Betong	5.25	2.00	3.75	5.50	4.75	7.00
Saratok	4.50	1.60	4.00	3.00	3.50	7.00
Sarikei	4.00	2.10	3.50	5.00	4.15	7.00
Meradong	4.00	2.50	5.00	4.00	3.00	6.50
Daro	4.50	2.80	5.00	4.00	5.75	8.00
Julau	5.00	2.00	5.00	5.00	-	-
Sibu	3.25	2.00	4.00	6.00	4.90	7.00
Dalat	6.00	2.00	4.00	2.50	5.00	5.00
Mukah	4.75	2.75	3.00	3.00	5.00	5.00
Kanowit	5.00	2.40	4.50	6.00	4.00	7.00
Bintulu	4.00	3.00	4.50	5.00	5.50	6.00
Tatau	4.75	2.50	5.90	-	-	-
Kapit	5.00	2.20	3.50	-	4.00	10.00
Song	5.00	-	3.50	-	-	-
Belaga	6.00	-	3.00	-	-	-
Miri	4.50	2.50	5.50	5.00	8.00	10.00
Marudi	4.00	1.78	4.00	4.00	-	-
Limbang	4.00	-	5.00	6.00	6.00	8.00
Lawas	4.50	2.00	5.00	6.50	5.50	8.00
Matu	3.75	1.00	4.50	4.00	4.00	7.00
Asajaya	5.00	1.20	4.00	5.00	3.50	7.00
Pakan	3.75	2.00	3.50	4.00	4.00	8.53
Selangau	2.90	1.30	4.28	5.86	5.76	5.00
Tebedu	6.00	-	-	-	-	-
Pusa	5.25	1.52	3.75	5.50	5.76	7.00
Kabong	5.00	-	3.50	4.75	5.75	8.54
Tanjung Manis	4.50	2.25	3.00	4.00	5.75	7.00
Sebauh	5.00	3.50	5.00	5.00	6.00	6.00
Bukit Mabong	-	-	-	-	-	-
Subis	4.50	2.00	4.00	4.75	5.00	-
Beluru	6.00	2.00	4.25	6.81	5.74	-
Telang Usan	6.00	2.50	4.25	6.92	5.74	-
<b>Wilayah Persekutuan Kuala Lumpur</b>	<b>4.36</b>	<b>2.24</b>	<b>5.61</b>	<b>5.09</b>	<b>6.30</b>	<b>8.41</b>
<b>Wilayah Persekutuan Labuan</b>	<b>3.69</b>	<b>1.76</b>	<b>4.44</b>	<b>7.32</b>	<b>6.40</b>	<b>9.00</b>
<b>Wilayah Persekutuan Putrajaya</b>	<b>4.65</b>	<b>2.53</b>	<b>6.10</b>	<b>4.80</b>	<b>7.03</b>	<b>10.00</b>



**Purata Harga Item Terpilih, Daerah Pentadbiran, November 2024**  
*Average Price for Selected Items, Administrative District, November 2024*

Daerah Pentadbiran Administrative District	Santan	Telur Ayam Gred C	Ikan Cencaru	Ikan Kembung	Ayam	Daging Lembu Tempatan
	<i>Fresh Coconut Milk</i>	<i>Hen's Egg Grade C</i>	<i>Torpedo scad (Fish)</i>	<i>Indian Mackerel (Fish)</i>	<i>Chicken</i>	<i>Local Beef</i>
	kg	10 biji/ 10 each	kg	kg	kg	kg
<b>Sarawak</b>						
Kuching	9.20	4.30	8.50	16.60	12.79	72.90
Bau	-	4.30	14.00	15.00	15.00	-
Lundu	10.00	5.30	9.90	12.45	13.35	-
Samarahan	9.00	4.83	7.00	18.00	11.50	66.90
Serian	-	4.00	12.00	13.17	11.97	-
Simunjan	-	4.27	12.00	11.00	12.05	-
Sri Aman	9.00	5.65	9.99	11.00	12.50	-
Lubok Antu	-	4.30	12.00	12.00	12.00	-
Betong	-	4.00	9.90	17.00	11.50	-
Saratok	12.00	4.00	10.00	14.00	12.00	-
Sarikei	11.00	-	12.00	16.00	11.50	-
Meradong	-	4.17	8.00	11.00	12.00	-
Daro	-	-	12.00	9.30	10.80	-
Julau	-	-	-	12.00	10.80	-
Sibu	-	4.00	9.50	9.50	10.40	0.00
Dalat	-	4.20	8.00	15.00	9.80	-
Mukah	-	4.00	11.25	14.75	10.30	-
Kanowit	-	4.33	10.00	11.00	12.25	-
Bintulu	10.00	4.10	8.00	21.67	9.50	-
Tatau	-	-	12.00	11.32	-	-
Kapit	13.00	4.60	11.00	16.00	16.00	-
Song	-	4.60	7.00	18.00	14.25	-
Belaga	-	-	-	11.00	14.00	-
Miri	-	4.33	12.00	20.00	18.00	64.00
Marudi	-	-	12.00	18.00	15.50	-
Limbang	12.00	6.67	14.00	18.00	20.00	-
Lawas	-	5.50	14.00	15.50	18.00	-
Matu	-	-	12.00	20.00	10.16	-
Asajaya	-	4.00	11.00	12.00	9.90	-
Pakan	11.51	-	11.07	10.40	11.35	-
Selangau	11.54	4.30	20.00	13.19	10.80	-
Tebedu	-	5.59	11.00	11.00	12.50	-
Pusa	11.61	4.69	11.09	17.00	11.50	-
Kabong	11.65	4.69	11.09	14.50	11.50	-
Tanjung Manis	11.68	4.00	7.90	9.90	12.00	-
Sebauh	11.72	4.71	8.00	10.00	9.80	-
Bukit Mabong	-	-	-	-	-	-
Subis	-	4.72	15.00	22.00	11.15	-
Beluru	-	4.73	11.90	-	11.50	-
Telang Usan	-	4.73	11.12	-	-	-
<b>Wilayah Persekutuan Kuala Lumpur</b>	<b>14.00</b>	<b>3.80</b>	<b>11.55</b>	<b>19.65</b>	<b>9.35</b>	<b>43.65</b>
<b>Wilayah Persekutuan Labuan</b>	<b>10.50</b>	<b>4.90</b>	<b>10.40</b>	<b>15.00</b>	<b>12.62</b>	<b>29.80</b>
<b>Wilayah Persekutuan Putrajaya</b>	<b>12.00</b>	<b>3.80</b>	<b>11.32</b>	<b>18.98</b>	<b>9.19</b>	<b>43.97</b>

**Purata Harga Item Terpilih, Daerah Pentadbiran, November 2024**  
*Average Price for Selected Items, Administrative District, November 2024*

Daerah Pentadbiran <i>Administrative District</i>	Udang (8 - 12 sm)	Sotong (10 - 12 sm)	Ketam Bunga	Nasi Campur (Ayam & Sayur)	Roti Canai	Teh Tarik
	<i>Prawn (8 - 12 cm)</i>	<i>Cuttlefish (10 - 12 cm)</i>	<i>Crab</i>	<i>Rice with side dishes (Chicken &amp; Vegetables)</i>	<i>Roti Canai</i>	<i>Teh Tarik</i>
	kg	kg	kg	1 pinggan/ 1 plate	1 keping/ 1 each	1 cawan / 1 cup
<b>Sarawak</b>						
Kuching	24.00	27.00	29.70	7.25	1.55	2.45
Bau	35.03	14.00	24.80	8.45	1.20	3.00
Lundu	30.00	20.00	25.00	8.00	1.50	2.75
Samarahan	38.00	26.00	30.55	7.75	1.50	2.65
Serian	36.00	27.50	26.99	7.00	1.50	2.20
Simunjan	22.50	20.00	25.00	8.00	1.50	2.00
Sri Aman	34.00	21.00	28.67	8.25	1.80	2.10
Lubok Antu	-	18.00	-	7.00	-	1.90
Betong	38.00	18.00	38.00	7.50	1.80	1.80
Saratok	40.00	24.00	25.00	6.25	1.50	2.25
Sarikei	40.00	23.00	25.00	6.50	1.70	2.80
Meradong	34.00	18.00	30.19	7.00	1.55	2.30
Daro	33.87	18.00	27.00	7.00	1.20	3.00
Julau	35.62	24.13	-	6.00	1.50	3.00
Sibu	37.00	18.00	25.00	8.00	1.50	2.30
Dalat	35.00	20.80	20.00	7.00	1.70	2.30
Mukah	31.50	20.00	28.75	6.75	1.65	2.75
Kanowit	43.00	20.00	29.00	5.75	1.75	2.40
Bintulu	35.00	23.00	25.00	8.00	1.50	3.00
Tatau	33.00	35.24	32.90	7.00	1.50	3.00
Kapit	30.00	19.00	18.00	6.75	2.50	2.90
Song	33.24	38.00	26.99	6.00	2.00	2.45
Belaga	-	-	-	6.50	2.00	3.50
Miri	39.50	27.50	23.00	7.50	1.30	2.00
Marudi	32.00	22.00	32.00	6.50	2.00	2.50
Limbang	33.00	20.00	18.00	7.50	2.00	2.75
Lawas	35.00	16.00	16.25	7.00	2.25	2.75
Matu	-	21.00	28.00	7.00	2.00	2.60
Asajaya	35.00	22.00	28.00	8.50	1.40	2.50
Pakan	28.00	19.59	33.92	7.00	1.50	3.50
Selangau	32.64	19.47	33.89	8.00	1.60	3.20
Tebedu	-	-	-	7.00	-	2.60
Pusa	32.65	18.00	33.83	7.50	1.80	1.80
Kabong	32.65	19.13	33.79	7.50	1.80	1.90
Tanjung Manis	32.66	18.00	33.76	5.00	1.50	2.50
Sebauh	32.66	18.91	33.73	7.00	1.30	2.75
Bukit Mabong	-	-	-	-	-	-
Subis	32.67	25.00	14.00	6.00	1.10	2.00
Beluru	-	-	-	6.00	1.20	3.50
Telang Usan	-	-	-	6.50	-	3.00
<b>Wilayah Persekutuan Kuala Lumpur</b>	<b>36.35</b>	<b>37.52</b>	<b>38.93</b>	<b>8.82</b>	<b>1.52</b>	<b>1.97</b>
<b>Wilayah Persekutuan Labuan</b>	<b>36.00</b>	<b>32.00</b>	<b>28.50</b>	<b>9.12</b>	<b>2.00</b>	<b>2.50</b>
<b>Wilayah Persekutuan Putrajaya</b>	<b>27.92</b>	<b>35.65</b>	<b>35.80</b>	<b>9.17</b>	<b>1.57</b>	<b>1.93</b>



**MALAYSIA**

Muka surat ini sengaja dibiarkan kosong  
*This page is deliberately left blank*

Jadual 1 - Indeks Harga Pengguna (2010=100), Nombor Indeks Kumpulan Utama dan Perubahan Peratus, Malaysia

Table 1 - Consumer Price Index (2010=100), Index Numbers for Main Group and Percentage Change, Malaysia

Kumpulan	Nombor Indeks Index Numbers			Perubahan Peratus Percentage Change		Groups
	NOV 2023	OKT 2024	NOV 2024	NOV 2024 / OKT 2024	NOV 2024 / NOV 2023	
Jumlah	130.9	133.4	133.3	-0.1	1.8	Total
01 Makanan & Minuman	152.6	156.5	156.5	0.0	2.6	01 Food & Beverages
02 Minuman Alkohol & Tembakau	171.8	173.1	173.1	0.0	0.8	02 Alcoholic Beverages & Tobacco
03 Pakaian & Kasut	93.4	93.2	93.1	-0.1	-0.3	03 Clothing & Footwear
04 Perumahan, Air, Elektrik, Gas & Bahan Api Lain	126.0	129.6	130.0	0.3	3.2	04 Housing, Water, Electricity, Gas & Other Fuels
05 Hiasan, Perkakasan & Penyelenggaraan Isi Rumah	126.1	126.6	126.7	0.1	0.5	05 Furnishings, Household Equipment & Routine Household Maintenance
06 Kesihatan	129.3	130.8	130.8	0.0	1.2	06 Health
07 Pengangkutan	120.9	121.7	121.4	-0.2	0.4	07 Transport
08 Maklumat & Komunikasi	93.9	92.3	90.2	-2.3	-3.9	08 Information & Communication
09 Rekreasi, Sukan & Kebudayaan	117.3	119.6	119.7	0.1	2.0	09 Recreation, Sport & Culture
10 Pendidikan	125.3	127.2	127.2	0.0	1.5	10 Education
11 Restoran & Perkhidmatan Penginapan	149.0	153.0	153.2	0.1	2.8	11 Restaurant & Accommodation Services
12 Insurans & Perkhidmatan Kewangan	110.2	110.8	110.8	0.0	0.5	12 Insurance & Financial Services
13 Penjagaan Diri, Perlindungan Sosial & Pelbagai Barangan & Perkhidmatan	122.8	126.4	127.0	0.5	3.4	13 Personal Care, Social Protection & Miscellaneous Goods & Services
IHP Tanpa Bahan Api	121.4	123.7	123.7	0.0	1.9	CPI without Fuel
Barang Tahan Lama	106.7	108.9	108.7	-0.2	1.9	Durable Goods
Barang Semi Tahan Lama	95.9	96.2	96.2	0.0	0.3	Semi-Durable Goods
Barang Tidak Tahan Lama	131.4	133.4	133.4	0.0	1.5	Non-Durable Goods
Perkhidmatan	136.8	139.8	139.7	-0.1	2.1	Services

Jadual 2 - Indeks Harga Pengguna (2010=100), Nombor Indeks Subkumpulan Makanan & Minuman dan Perubahan Peratus, Malaysia

Table 2 - Consumer Price Index (2010=100), Index Numbers for Subgroup Food & Beverages and Percentage Change, Malaysia

Kumpulan	Nombor Indeks Index Numbers			Perubahan Peratus Percentage Change		Groups
	NOV 2023	OKT 2024	NOV 2024	NOV 2024 / OKT 2024	NOV 2024 / NOV 2023	
01 Makanan & Minuman	152.6	156.5	156.5	0.0	2.6	01 Food & Beverages
Makanan	154.0	157.9	157.9	0.0	2.5	Food
Makanan di luar rumah	166.0	173.8	173.9	0.1	4.8	Food away from home
Makanan di rumah	146.2	147.2	147.1	-0.1	0.6	Food at home
Bijirin & produk bijirin	124.9	125.2	125.4	0.2	0.4	Cereals & cereal products
Daging	147.3	150.0	149.6	-0.3	1.6	Meat
Ikan & makanan laut lain	164.4	164.9	164.2	-0.4	-0.1	Fish & other seafood
Susu, produk tenusu lain & telur	144.6	144.3	144.5	0.1	-0.1	Milk, other dairy products & eggs
Minyak & lemak	126.8	127.0	127.2	0.2	0.3	Oils & fats
Buah-buahan & kacang	146.3	146.7	146.5	-0.1	0.1	Fruits & nuts
Sayur-sayuran	151.7	153.4	153.3	-0.1	1.1	Vegetables
Gula, manisan & pencuci mulut	143.6	144.9	145.1	0.1	1.0	Sugar, confectionery & desserts
Makanan sedia dimakan & produk makanan lain t.t.t.l.	157.8	160.0	160.7	0.4	1.8	Ready-made food & other food products n.e.c.
Minuman bukan alkohol	122.2	125.1	125.6	0.4	2.8	Non-alcoholic beverages

Jadual 3 - Indeks Harga Pengguna (2010=100), Nombor Indeks Kumpulan Utama dan Perubahan Peratus, Malaysia

Table 3 - Consumer Price Index (2010=100), Index Numbers for Main Group and Percentage Change, Malaysia

Kumpulan	Nombor Indeks Index Numbers		Perubahan Peratus Percentage Change	Groups
	JAN - NOV 2023	JAN - NOV 2024		
Jumlah	130.3	132.7	1.8	Total
01 Makanan & Minuman	151.9	154.8	1.9	01 Food & Beverages
02 Minuman Alkohol & Tembakau	171.2	172.4	0.7	02 Alcoholic Beverages & Tobacco
03 Pakaian & Kasut	93.5	93.2	-0.3	03 Clothing & Footwear
04 Perumahan, Air, Elektrik, Gas & Bahan Api Lain	125.2	128.9	3.0	04 Housing, Water, Electricity, Gas & Other Fuels
05 Hiasan, Perkakasan & Penyelenggaraan Isi Rumah	125.6	126.5	0.7	05 Furnishings, Household Equipment & Routine Household Maintenance
06 Kesihatan	128.1	130.4	1.8	06 Health
07 Pengangkutan	120.5	121.7	1.0	07 Transport
08 Maklumat & Komunikasi	94.7	93.6	-1.2	08 Information & Communication
09 Rekreasi, Sukan & Kebudayaan	117.0	119.1	1.8	09 Recreation, Sport & Culture
10 Pendidikan	124.6	126.5	1.5	10 Education
11 Restoran & Perkhidmatan Penginapan	147.1	151.7	3.1	11 Restaurant & Accommodation Services
12 Insurans & Perkhidmatan Kewangan	110.2	110.5	0.3	12 Insurance & Financial Services
13 Penjagaan Diri, Perlindungan Sosial & Pelbagai Barangan & Perkhidmatan	121.7	125.3	3.0	13 Personal Care, Social Protection & Miscellaneous Goods & Services
IHP Tanpa Bahan Api	120.8	123.1	1.9	CPI without Fuel
Barang Tahan Lama	106.2	108.3	2.0	Durable Goods
Barang Semi Tahan Lama	95.9	96.0	0.1	Semi-Durable Goods
Barang Tidak Tahan Lama	131.1	133.2	1.6	Non-Durable Goods
Perkhidmatan	135.9	138.8	2.1	Services

Jadual 4 - Indeks Harga Pengguna (2010=100), Nombor Indeks Subkumpulan Makanan & Minuman dan Perubahan Peratus, Malaysia

Table 4 - Consumer Price Index (2010=100), Index Numbers for Subgroup Food & Beverages and Percentage Change, Malaysia

Kumpulan	Nombor Indeks Index Numbers		Perubahan Peratus Percentage Change	Groups
	JAN - NOV 2023	JAN - NOV 2024		
01 Makanan & Minuman	151.9	154.8	1.9	01 Food & Non-Alcoholic Beverages
Makanan	153.4	156.2	1.8	Food
Makanan di luar rumah	164.3	170.1	3.5	Food away from home
Makanan di rumah	146.3	147.1	0.5	Food at home
Bijirin & produk bijirin	123.3	125.1	1.5	Cereals & cereal products
Daging	149.2	149.6	0.3	Meat
Ikan & makanan laut lain	167.3	164.5	-1.7	Fish & other seafood
Susu, produk tenusu lain & telur	143.4	144.5	0.8	Milk, other dairy products & eggs
Minyak & lemak	126.8	126.8	0.0	Oils & fats
Buah-buahan & kacang	145.2	147.1	1.3	Fruits & nuts
Sayur-sayuran	151.2	154.8	2.4	Vegetables
Gula, manisan & pencuci mulut	142.9	144.4	1.0	Sugar, confectionery & desserts
Makanan sedia dimakan & produk makanan lain t.t.t.l.	156.0	159.2	2.1	Ready-made food & other food products n.e.c.
Minuman bukan alkohol	121.0	123.5	2.1	Non-alcoholic beverages



Jadual 5 - Indeks Harga Pengguna (2010=100), Nombor Indeks Kumpulan Utama dan IHP Tanpa Bahan Api, Malaysia

Table 5 - Consumer Price Index (2010=100), Index Numbers for Main Group and CPI without Fuel, Malaysia

Tempoh Period	Jumlah Total	Kumpulan Group 01	Kumpulan Group 02	Kumpulan Group 03	Kumpulan Group 04	Kumpulan Group 05	Kumpulan Group 06	Kumpulan Group 07	Kumpulan Group 08	Kumpulan Group 09	Kumpulan Group 10	Kumpulan Group 11	Kumpulan Group 12	Kumpulan Group 13	IHP Tanpa Bahan Api CPI without Fuel
Wajaran Weight	100.0	29.8	1.9	2.7	23.2	4.3	2.7	11.3	6.6	3.0	1.3	3.4	4.0	5.8	-
2017	119.5	128.8	165.5	98.2	116.7	114.4	120.9	115.9	97.7	111.5	116.7	128.2	111.6	114.2	-
2018	120.7	130.9	165.3	96.2	119.0	114.8	121.9	117.7	96.0	111.0	118.0	130.2	110.3	112.6	-
2019	121.5	133.1	167.8	94.3	121.3	116.4	122.7	114.0	96.4	111.8	119.7	131.8	109.9	113.0	112.2
2020	120.1	134.8	168.3	93.5	119.2	116.7	124.1	102.6	97.5	112.3	120.9	132.4	109.9	116.0	112.6
2021	123.1	137.1	169.2	93.1	121.0	118.6	124.6	113.9	97.5	112.8	121.1	132.9	109.9	116.6	113.9
2022	127.2	145.0	170.1	93.2	123.2	122.8	125.5	119.2	97.5	115.4	122.4	139.5	110.1	118.9	117.6
2023	130.4	152.0	171.2	93.5	125.3	125.6	128.2	120.5	94.6	117.1	124.7	147.3	110.2	121.8	120.9
2023 JAN	129.5	150.5	170.8	93.5	124.0	124.9	126.8	120.3	96.1	116.9	123.4	144.5	110.2	120.2	120.0
FEB	129.8	151.1	170.8	93.5	124.7	125.1	127.4	120.2	96.1	116.3	123.9	145.8	110.3	120.6	120.4
MAC	129.9	151.3	170.9	93.5	124.7	125.3	127.5	120.0	96.1	116.3	124.1	146.2	110.3	120.9	120.4
APR	130.0	151.1	171.0	93.5	124.7	125.3	127.5	120.4	96.1	116.7	124.3	146.0	110.3	121.4	120.5
MEI	130.2	151.8	171.1	93.5	125.3	125.5	127.6	120.2	93.9	117.1	124.6	146.9	110.3	121.9	120.8
JUN	130.4	151.9	171.1	93.4	125.3	125.5	127.9	120.5	94.0	117.4	124.7	147.1	110.3	122.1	120.9
JUL	130.5	152.5	171.1	93.5	125.3	125.7	128.2	120.6	93.9	117.1	124.9	147.6	110.2	122.0	121.0
OGO	130.7	152.6	171.1	93.4	125.7	125.9	128.8	120.6	93.9	117.3	125.1	148.0	110.2	122.1	121.2
SEP	130.8	152.8	171.7	93.5	125.7	125.9	128.7	120.6	93.9	117.2	125.1	148.1	110.2	122.3	121.3
OKT	130.9	153.0	171.7	93.4	125.7	126.0	129.0	120.8	93.9	117.2	125.3	148.8	110.2	122.3	121.4
NOV	130.9	152.6	171.8	93.4	126.0	126.1	129.3	120.9	93.9	117.3	125.3	149.0	110.2	122.8	121.4
DIS	131.2	153.0	171.6	93.4	126.0	126.1	129.5	121.3	93.8	117.8	125.3	149.2	110.2	123.1	121.6
2024 JAN	131.4	153.5	171.5	93.3	126.5	126.1	129.8	121.2	93.8	117.8	125.5	149.1	110.2	123.2	121.8
FEB	132.1	153.9	171.5	93.3	128.1	126.2	130.2	121.7	93.8	118.2	125.7	150.0	110.2	123.6	122.5
MAC	132.2	153.9	171.8	93.3	128.5	126.4	130.2	121.5	93.8	118.0	125.9	150.6	110.2	124.1	122.6
APR	132.4	154.1	171.9	93.2	128.5	126.5	130.4	121.4	93.7	119.0	126.1	151.1	110.2	125.2	122.8
MEI	132.8	154.5	172.2	93.3	129.3	126.5	130.4	121.3	94.3	119.3	126.5	151.6	110.2	125.6	123.1
JUN	133.0	154.9	172.3	93.3	129.3	126.6	130.2	121.9	94.3	119.6	126.8	152.0	110.2	125.5	123.3
JUL	133.1	155.0	172.6	93.3	129.3	126.8	130.6	122.1	94.4	119.7	127.0	152.6	110.8	125.9	123.4
OGO	133.2	155.1	172.9	93.2	129.6	126.8	130.8	122.2	94.4	119.7	127.0	152.7	110.8	126.0	123.5
SEP	133.2	155.2	173.0	93.2	129.6	126.7	130.7	121.9	94.3	119.7	127.0	152.8	110.8	126.1	123.6
OKT	133.4	156.5	173.1	93.2	129.6	126.6	130.8	121.7	92.3	119.6	127.2	153.0	110.8	126.4	123.7
NOV	133.3	156.5	173.1	93.1	130.0	126.7	130.8	121.4	90.2	119.7	127.2	153.2	110.8	127.0	123.7

Nota / Notes :

Kumpulan / Group 01	Makanan & Minuman / Food & Beverages
Kumpulan / Group 02	Minuman Alkohol & Tembakau / Alcoholic Beverages & Tobacco
Kumpulan / Group 03	Pakaian & Kasut / Clothing & Footwear
Kumpulan / Group 04	Perumahan, Air, Elektrik, Gas & Bahan Api Lain / Housing, Water, Electricity, Gas & Other Fuels
Kumpulan / Group 05	Hiasan, Perkakasan & Penyelenggaraan Isi Rumah / Furnishings, Household Equipment & Routine Household Maintenance
Kumpulan / Group 06	Kesihatan / Health
Kumpulan / Group 07	Pengangkutan / Transport
Kumpulan / Group 08	Maklumat & Komunikasi / Information & Communication
Kumpulan / Group 09	Rekreasi, Sukan & Kebudayaan / Recreation, Sport & Culture
Kumpulan / Group 10	Pendidikan / Education
Kumpulan / Group 11	Restoran & Perkhidmatan Penginapan / Restaurant & Accommodation Services
Kumpulan / Group 12	Insurans & Perkhidmatan Kewangan / Insurance & Financial Services
Kumpulan / Group 13	Penjagaan Diri, Perlindungan Sosial & Pelbagai Barangan & Perkhidmatan / Personal Care, Social Protection & Miscellaneous Goods & Services

Jadual 6 - Indeks Harga Pengguna (2010=100), Nombor Indeks Kumpulan Utama dan IHP Tanpa Bahan Api, Malaysia - Perubahan Peratus Tahun ke Tahun

Table 6 - Consumer Price Index (2010=100), Index Numbers for Main Group and CPI without Fuel, Malaysia - Percentage Change Year-on-Year

Tempoh Period	Jumlah Total	Kumpulan Group 01	Kumpulan Group 02	Kumpulan Group 03	Kumpulan Group 04	Kumpulan Group 05	Kumpulan Group 06	Kumpulan Group 07	Kumpulan Group 08	Kumpulan Group 09	Kumpulan Group 10	Kumpulan Group 11	Kumpulan Group 12	Kumpulan Group 13	IHP Tanpa Bahan Api CPI without Fuel
2017	3.7	4.0	0.2	-0.3	2.2	2.1	2.5	13.2	-0.4	1.9	1.7	2.5	0.3	1.2	-
2018	1.0	1.6	-0.1	-2.0	2.0	0.3	0.8	1.6	-1.7	-0.4	1.1	1.6	-1.2	-1.4	-
2019	0.7	1.7	1.5	-2.0	1.9	1.4	0.7	-3.1	0.4	0.7	1.4	1.2	-0.4	0.4	-
2020	-1.2	1.3	0.3	-0.8	-1.7	0.3	1.1	-10.0	1.1	0.4	1.0	0.5	0.0	2.7	0.4
2021	2.5	1.7	0.5	-0.4	1.5	1.6	0.4	11.0	0.0	0.4	0.2	0.4	0.0	0.5	1.2
2022	3.3	5.8	0.5	0.1	1.8	3.5	0.7	4.7	0.0	2.3	1.1	5.0	0.2	2.0	3.2
2023	2.5	4.8	0.6	0.3	1.7	2.3	2.2	1.1	-3.0	1.5	1.9	5.6	0.1	2.4	2.8
2023 JAN	3.7	6.7	0.8	0.5	1.5	3.5	1.6	4.0	-1.4	2.7	1.3	6.8	0.3	2.3	3.9
FEB	3.7	7.0	0.8	0.4	1.7	3.4	1.8	3.7	-1.4	1.7	1.6	7.4	0.4	2.5	4.0
MAC	3.4	6.9	0.6	0.5	1.6	3.1	2.2	2.4	-1.4	1.9	1.7	7.2	0.4	2.1	3.8
APR	3.3	6.3	0.6	0.5	1.6	3.0	2.1	2.3	-1.4	1.8	1.6	6.6	0.4	2.5	3.6
MEI	2.8	5.9	0.7	0.4	1.8	2.7	1.9	1.0	-3.7	1.8	1.9	6.7	0.4	2.9	3.3
JUN	2.4	4.7	0.6	0.1	1.8	2.3	2.0	0.0	-3.6	1.6	1.9	5.4	0.1	2.6	2.8
JUL	2.0	4.4	0.5	0.1	1.7	1.9	2.0	-0.4	-3.7	1.1	2.0	5.0	0.0	2.6	2.5
OGO	2.0	4.1	0.5	0.0	1.6	1.7	2.4	0.0	-3.7	1.0	2.1	4.7	0.0	2.4	2.4
SEP	1.9	3.9	0.7	0.1	1.6	1.5	2.2	-0.1	-3.7	0.6	2.0	4.4	0.0	2.5	2.3
OKT	1.8	3.6	0.6	0.0	1.6	1.4	2.4	0.0	-3.7	0.7	2.1	4.6	0.0	2.3	2.1
NOV	1.5	2.6	0.6	0.0	1.7	1.4	2.3	0.1	-3.7	0.6	2.0	4.3	0.0	2.3	1.7
DIS	1.5	2.3	0.6	0.0	1.6	1.4	2.5	0.3	-3.7	1.9	2.0	3.7	0.0	2.7	1.6
2024 JAN	1.5	2.0	0.4	-0.2	2.0	1.0	2.4	0.7	-2.4	0.8	1.7	3.2	0.0	2.5	1.5
FEB	1.8	1.9	0.4	-0.2	2.7	0.9	2.2	1.2	-2.4	1.6	1.5	2.9	-0.1	2.5	1.7
MAC	1.8	1.7	0.5	-0.2	3.0	0.9	2.1	1.3	-2.4	1.5	1.5	3.0	-0.1	2.6	1.8
APR	1.8	2.0	0.5	-0.3	3.0	1.0	2.3	0.8	-2.5	2.0	1.4	3.5	-0.1	3.1	1.9
MEI	2.0	1.8	0.6	-0.2	3.2	0.8	2.2	0.9	0.4	1.9	1.5	3.2	-0.1	3.0	1.9
JUN	2.0	2.0	0.7	-0.1	3.2	0.9	1.8	1.2	0.3	1.9	1.7	3.3	-0.1	2.8	2.0
JUL	2.0	1.6	0.9	-0.2	3.2	0.9	1.9	1.2	0.5	2.2	1.7	3.4	0.5	3.2	2.0
OGO	1.9	1.6	1.1	-0.2	3.1	0.7	1.6	1.3	0.5	2.0	1.5	3.2	0.5	3.2	1.9
SEP	1.8	1.6	0.8	-0.3	3.1	0.6	1.6	1.1	0.4	2.1	1.5	3.2	0.5	3.1	1.9
OKT	1.9	2.3	0.8	-0.2	3.1	0.5	1.4	0.7	-1.7	2.0	1.5	2.8	0.5	3.4	1.9
NOV	1.8	2.6	0.8	-0.3	3.2	0.5	1.2	0.4	-3.9	2.0	1.5	2.8	0.5	3.4	1.9

Nota / Notes :

Kumpulan / Group 01	Makanan & Minuman / Food & Beverages
Kumpulan / Group 02	Minuman Alkohol & Tembakau / Alcoholic Beverages & Tobacco
Kumpulan / Group 03	Pakaian & Kasut / Clothing & Footwear
Kumpulan / Group 04	Perumahan, Air, Elektrik, Gas & Bahan Api Lain / Housing, Water, Electricity, Gas & Other Fuels
Kumpulan / Group 05	Hiasan, Perkakasan & Penyelenggaraan Isi Rumah / Furnishings, Household Equipment & Routine Household Maintenance
Kumpulan / Group 06	Kesihatan / Health
Kumpulan / Group 07	Pengangkutan / Transport
Kumpulan / Group 08	Maklumat & Komunikasi / Information & Communication
Kumpulan / Group 09	Rekreasi, Sukan & Kebudayaan / Recreation, Sport & Culture
Kumpulan / Group 10	Pendidikan / Education
Kumpulan / Group 11	Restoran & Perkhidmatan Penginapan / Restaurant & Accommodation Services
Kumpulan / Group 12	Insurans & Perkhidmatan Kewangan / Insurance & Financial Services
Kumpulan / Group 13	Penjagaan Diri, Perlindungan Sosial & Pelbagai Barangan & Perkhidmatan / Personal Care, Social Protection & Miscellaneous Goods & Services

Jadual 7 - Indeks Harga Pengguna (2010=100), Nombor Indeks Kumpulan Utama dan IHP Tanpa Bahan Api, Malaysia - Perubahan Peratus Bulan ke Bulan

Table 7 - Consumer Price Index (2010=100), Index Numbers for Main Group and CPI without Fuel, Malaysia - Percentage Change Month-on-Month

Tempoh Period	Jumlah Total	Kumpulan Group 01	Kumpulan Group 02	Kumpulan Group 03	Kumpulan Group 04	Kumpulan Group 05	Kumpulan Group 06	Kumpulan Group 07	Kumpulan Group 08	Kumpulan Group 09	Kumpulan Group 10	Kumpulan Group 11	Kumpulan Group 12	Kumpulan Group 13	IHP Tanpa Bahan Api CPI without Fuel
<b>2023 JAN</b>	<b>0.2</b>	0.6	0.2	0.1	0.0	0.4	0.4	-0.5	-1.3	1.1	0.4	0.4	0.3	0.2	<b>0.3</b>
<b>FEB</b>	<b>0.2</b>	0.4	0.0	0.0	0.6	0.2	0.5	-0.1	0.0	-0.5	0.4	0.9	0.3	0.2	<b>0.3</b>
<b>MAC</b>	<b>0.1</b>	0.1	0.1	0.0	0.0	0.2	0.1	-0.2	0.0	0.0	0.2	0.3	0.2	0.1	<b>0.0</b>
<b>APR</b>	<b>0.1</b>	-0.1	0.1	0.0	0.0	0.0	0.0	0.3	0.0	0.3	0.2	-0.1	0.4	0.1	<b>0.1</b>
<b>MEI</b>	<b>0.2</b>	0.5	0.1	0.0	0.5	0.2	0.1	-0.2	-2.3	0.3	0.2	0.6	0.4	0.2	<b>0.2</b>
<b>JUN</b>	<b>0.2</b>	0.1	0.0	-0.1	0.0	0.0	0.2	0.2	0.1	0.3	0.1	0.1	0.2	0.2	<b>0.1</b>
<b>JUL</b>	<b>0.1</b>	0.4	0.0	0.1	0.0	0.2	0.2	0.1	-0.1	-0.3	0.2	0.3	-0.1	0.1	<b>0.1</b>
<b>OGO</b>	<b>0.2</b>	0.1	0.0	-0.1	0.3	0.2	0.5	0.0	0.0	0.2	0.2	0.3	0.1	0.2	<b>0.2</b>
<b>SEP</b>	<b>0.1</b>	0.1	0.4	0.1	0.0	0.0	-0.1	0.0	0.0	-0.1	0.0	0.1	0.2	0.1	<b>0.0</b>
<b>OKT</b>	<b>0.1</b>	0.1	0.0	-0.1	0.0	0.1	0.2	0.2	0.0	0.0	0.2	0.5	0.0	0.1	<b>0.1</b>
<b>NOV</b>	<b>0.0</b>	-0.3	0.1	0.0	0.2	0.1	0.2	0.1	0.0	0.1	0.0	0.1	0.4	0.0	<b>0.0</b>
<b>DIS</b>	<b>0.2</b>	0.3	-0.1	0.0	0.0	0.0	0.2	0.3	-0.1	0.4	0.0	0.1	0.2	0.2	<b>0.2</b>
<b>2024 JAN</b>	<b>0.2</b>	0.3	-0.1	-0.1	0.4	0.0	0.2	-0.1	0.0	0.0	0.2	-0.1	0.0	0.1	<b>0.2</b>
<b>FEB</b>	<b>0.5</b>	0.3	0.0	0.0	1.3	0.1	0.3	0.4	0.0	0.3	0.2	0.6	0.0	0.3	<b>0.6</b>
<b>MAC</b>	<b>0.1</b>	0.0	0.2	0.0	0.3	0.2	0.0	-0.2	0.0	-0.2	0.2	0.4	0.0	0.4	<b>0.1</b>
<b>APR</b>	<b>0.2</b>	0.1	0.1	-0.1	0.0	0.1	0.2	-0.1	-0.1	0.8	0.2	0.3	0.0	0.9	<b>0.2</b>
<b>MEI</b>	<b>0.3</b>	0.3	0.2	0.1	0.6	0.0	0.0	-0.1	0.6	0.3	0.3	0.3	0.0	0.3	<b>0.2</b>
<b>JUN</b>	<b>0.2</b>	0.3	0.1	0.0	0.0	0.1	-0.2	0.5	0.0	0.3	0.2	0.3	0.0	-0.1	<b>0.2</b>
<b>JUL</b>	<b>0.1</b>	0.1	0.2	0.0	0.0	0.2	0.3	0.2	0.1	0.1	0.2	0.4	0.5	0.3	<b>0.1</b>
<b>OGO</b>	<b>0.1</b>	0.1	0.2	-0.1	0.2	0.0	0.2	0.1	0.0	0.0	0.0	0.1	0.0	0.1	<b>0.1</b>
<b>SEP</b>	<b>0.0</b>	0.1	0.1	0.0	0.0	-0.1	-0.1	-0.2	-0.1	0.0	0.0	0.1	0.0	0.1	<b>0.1</b>
<b>OKT</b>	<b>0.2</b>	0.8	0.1	0.0	0.0	-0.1	0.1	-0.2	-2.1	-0.1	0.2	0.1	0.0	0.2	<b>0.1</b>
<b>NOV</b>	<b>-0.1</b>	0.0	0.0	-0.1	0.3	0.1	0.0	-0.2	-2.3	0.1	0.0	0.1	0.0	0.5	<b>0.0</b>

Nota / Notes :

Kumpulan / Group 01	Makanan & Minuman / Food & Beverages
Kumpulan / Group 02	Minuman Alkohol & Tembakau / Alcoholic Beverages & Tobacco
Kumpulan / Group 03	Pakaian & Kasut / Clothing & Footwear
Kumpulan / Group 04	Perumahan, Air, Elektrik, Gas & Bahan Api Lain / Housing, Water, Electricity, Gas & Other Fuels
Kumpulan / Group 05	Hiasan, Perkakasan & Penyelenggaraan Isi Rumah / Furnishings, Household Equipment & Routine Household Maintenance
Kumpulan / Group 06	Kesihatan / Health
Kumpulan / Group 07	Pengangkutan / Transport
Kumpulan / Group 08	Maklumat & Komunikasi / Information & Communication
Kumpulan / Group 09	Rekreasi, Sukan & Kebudayaan / Recreation, Sport & Culture
Kumpulan / Group 10	Pendidikan / Education
Kumpulan / Group 11	Restoran & Perkhidmatan Penginapan / Restaurant & Accommodation Services
Kumpulan / Group 12	Insurans & Perkhidmatan Kewangan / Insurance & Financial Services
Kumpulan / Group 13	Penjagaan Diri, Perlindungan Sosial & Pelbagai Barangan & Perkhidmatan / Personal Care, Social Protection & Miscellaneous Goods & Services

**Jadual 8 - Indeks Harga Pengguna (2010=100), Nombor Indeks Kumpulan Utama, Malaysia - Indeks Asal & Pelarasan Musim**

Table 8 - Consumer Price Index (2010=100), Index Numbers for Main Group, Malaysia - Original & Seasonally Adjusted Index

Tempoh <i>Period</i>	Jumlah <i>Total</i>	Makanan & Minuman <i>Food &amp; Beverages</i>		Perumahan, Air, Elektrik, Gas & Bahan Api Lain <i>Housing, Water, Electricity, Gas &amp; Other Fuels</i>		Pendidikan <i>Education</i>	
		Indeks Asal <i>Original Index</i>	Indeks Pelarasan Musim <i>Seasonally Adjusted Index</i>	Indeks Asal <i>Original Index</i>	Indeks Pelarasan Musim <i>Seasonally Adjusted Index</i>	Indeks Asal <i>Original Index</i>	Indeks Pelarasan Musim <i>Seasonally Adjusted Index</i>
<b>2023 JAN</b>	<b>129.5</b>	150.5	149.9	124.0	123.6	123.4	123.3
<b>FEB</b>	<b>129.8</b>	151.1	150.7	124.7	123.5	123.9	123.8
<b>MAC</b>	<b>129.9</b>	151.3	151.3	124.7	124.0	124.1	124.0
<b>APR</b>	<b>130.0</b>	151.1	151.3	124.7	124.4	124.3	124.1
<b>MEI</b>	<b>130.2</b>	151.8	152.0	125.3	125.2	124.6	124.6
<b>JUN</b>	<b>130.4</b>	151.9	151.8	125.3	125.8	124.7	124.7
<b>JUL</b>	<b>130.5</b>	152.5	152.5	125.3	126.1	124.9	124.9
<b>OGO</b>	<b>130.7</b>	152.6	152.7	125.7	126.3	125.1	125.2
<b>SEP</b>	<b>130.8</b>	152.8	153.1	125.7	126.3	125.1	125.2
<b>OKT</b>	<b>130.9</b>	153.0	153.3	125.7	126.1	125.3	125.4
<b>NOV</b>	<b>130.9</b>	152.6	152.9	126.0	126.0	125.3	125.4
<b>DIS</b>	<b>131.2</b>	153.0	152.6	126.0	125.9	125.3	125.5
<b>2024 JAN</b>	<b>131.4</b>	153.5	152.9	126.5	126.3	125.5	125.4
<b>FEB</b>	<b>132.1</b>	153.9	153.6	128.1	127.1	125.7	125.6
<b>MAC</b>	<b>132.2</b>	153.9	153.9	128.5	127.9	125.9	125.8
<b>APR</b>	<b>132.4</b>	154.1	154.5	128.5	128.2	126.1	125.9
<b>MEI</b>	<b>132.8</b>	154.5	154.7	129.3	129.0	126.5	126.4
<b>JUN</b>	<b>133.0</b>	154.9	154.7	129.3	129.6	126.8	126.7
<b>JUL</b>	<b>133.1</b>	155.0	154.9	129.3	130.0	127.0	126.9
<b>OGO</b>	<b>133.2</b>	155.1	155.3	129.6	130.3	127.0	127.0
<b>SEP</b>	<b>133.2</b>	155.2	155.5	129.6	130.2	127.0	127.1
<b>OKT</b>	<b>133.4</b>	156.5	156.7	129.6	130.0	127.2	127.3
<b>NOV</b>	<b>133.3</b>	156.5	156.9	130.0	129.9	127.2	127.4

Jadual 9 - Indeks Harga Pengguna (2010=100), Nombor Indeks Subkumpulan Makanan & Minuman, Malaysia

Table 9 - Consumer Price Index (2010=100), Index Numbers for Subgroup Food & Beverages, Malaysia

Tempoh <i>Period</i>	Makanan & Minuman <i>Food &amp; Beverages</i>	Makanan <i>Food</i>	Makanan di luar rumah <i>Food away from home</i>	Makanan di rumah <i>Food at home</i>	Bijirin & produk bijirin <i>Cereals &amp; cereal products</i>	Daging <i>Meat</i>	Ikan & makanan laut lain <i>Fish &amp; other seafood</i>	Susu, produk tenusu lain & telur <i>Milk, other dairy products &amp; eggs</i>	Minyak & lemak <i>Oils &amp; fats</i>	Buah-buahan & kacang <i>Fruits &amp; nuts</i>	Sayur-sayuran <i>Vegetables</i>	Gula, manisan & pencuci mulut <i>Sugar, confectionery &amp; desserts</i>	Makanan sedia dimakan & produk makanan lain t.t.t.l. <i>Ready-made food &amp; other food products n.e.c.</i>	Minuman bukan alkohol <i>Non-alcoholic beverages</i>
Wajaran <i>Weight</i>	29.8	29.0	13.4	15.6	2.3	2.3	3.9	1.3	0.7	1.1	1.8	0.5	1.7	0.8
2017	128.8	129.6	131.5	128.5	109.8	126.4	147.3	124.0	118.5	130.8	132.5	136.4	130.9	111.5
2018	130.9	131.8	135.6	129.5	110.4	125.8	151.1	124.4	118.4	132.1	132.6	135.9	131.4	111.0
2019	133.1	134.0	140.1	130.2	110.7	125.0	152.5	126.5	117.9	133.4	134.0	134.9	132.2	112.2
2020	134.8	135.8	142.5	131.5	111.6	126.3	153.6	124.1	119.4	134.7	139.5	134.1	135.5	112.7
2021	137.1	138.3	144.5	134.3	112.2	130.3	158.4	127.0	123.3	135.8	142.4	134.5	138.6	113.1
2022	145.0	146.4	154.1	141.4	117.5	141.5	164.3	136.7	127.4	140.4	150.2	138.4	146.6	116.1
2023	152.0	153.4	164.5	146.3	123.4	149.2	167.2	143.5	126.8	145.3	151.4	143.0	156.1	121.1
2023 JAN	150.5	151.9	161.8	145.6	121.5	147.9	167.8	141.1	126.7	143.9	153.6	141.4	153.5	119.3
FEB	151.1	152.6	162.2	146.4	121.9	148.7	167.9	141.3	126.8	144.6	157.9	141.9	153.8	119.6
MAC	151.3	152.7	162.5	146.4	122.4	149.5	168.3	142.6	126.5	145.4	153.7	142.2	154.5	120.7
APR	151.1	152.5	162.6	146.0	122.5	150.1	168.2	143.1	126.3	145.9	148.3	142.1	154.9	120.7
MEI	151.8	153.2	163.8	146.4	122.8	150.8	168.6	143.6	126.9	144.3	149.3	142.9	155.7	121.1
JUN	151.9	153.4	164.0	146.5	123.0	151.1	168.0	144.1	127.0	144.4	149.5	143.2	156.3	121.3
JUL	152.5	153.9	165.2	146.6	123.5	150.9	167.1	144.1	127.2	145.0	150.6	143.5	156.9	121.5
OGO	152.6	154.1	165.8	146.5	123.8	149.2	167.5	144.4	127.0	145.3	150.0	143.5	157.2	121.3
SEP	152.8	154.2	166.3	146.4	124.7	147.8	166.9	144.3	127.0	146.1	149.5	143.7	157.4	121.6
OKT	153.0	154.4	167.0	146.3	124.9	148.0	165.9	144.6	126.9	146.5	149.3	143.6	157.5	121.9
NOV	152.6	154.0	166.0	146.2	124.9	147.3	164.4	144.6	126.8	146.3	151.7	143.6	157.8	122.2
DIS	153.0	154.4	166.2	146.8	124.8	149.0	165.3	144.4	126.8	146.2	153.7	143.8	158.0	122.3
2024 JAN	153.5	154.9	166.8	147.2	124.8	150.0	164.7	144.6	126.4	146.8	157.0	144.0	158.0	122.5
FEB	153.9	155.4	167.9	147.2	124.9	149.5	164.8	144.6	126.6	147.3	156.7	144.0	158.1	122.7
MAC	153.9	155.3	168.2	146.9	124.8	149.8	165.0	144.6	126.4	147.3	153.7	143.9	158.1	122.4
APR	154.1	155.5	169.1	146.6	124.8	148.7	164.4	144.5	126.4	147.2	153.1	144.0	158.4	122.3
MEI	154.5	155.9	169.4	147.1	125.0	150.4	163.2	144.7	126.7	147.2	156.4	144.1	159.2	122.7
JUN	154.9	156.3	169.4	147.8	125.0	151.4	164.3	144.8	126.8	147.1	158.8	144.3	159.8	122.9
JUL	155.0	156.5	170.5	147.1	125.2	149.2	164.7	143.8	127.0	147.3	154.9	144.6	159.8	123.2
OGO	155.1	156.5	170.9	146.9	125.2	148.2	164.4	144.6	127.1	147.9	153.3	144.9	159.6	124.8
SEP	155.2	156.6	170.9	147.0	125.3	148.9	165.2	144.5	127.3	147.0	152.4	144.9	159.7	124.8
OKT	156.5	157.9	173.8	147.2	125.2	150.0	164.9	144.3	127.0	146.7	153.4	144.9	160.0	125.1
NOV	156.5	157.9	173.9	147.1	125.4	149.6	164.2	144.5	127.2	146.5	153.3	145.1	160.7	125.6

Jadual 10 - Perubahan Peratus Tahun ke Tahun Indeks Harga Pengguna (2010=100), Nombor Indeks Subkumpulan Makanan & Minuman, Malaysia

Table 10 - Percentage Change Year-on-Year of Consumer Price Index (2010=100), Index Numbers for Subgroup Food & Beverages, Malaysia

Tempoh <i>Period</i>	Makanan & Minuman <i>Food &amp; Beverages</i>	Makanan <i>Food</i>	Makanan di luar rumah <i>Food away from home</i>	Makanan di rumah <i>Food at home</i>	Bijirin & produk bijirin <i>Cereals &amp; cereal products</i>	Daging <i>Meat</i>	Ikan & makanan laut lain <i>Fish &amp; other seafood</i>	Susu, produk tenusu lain & telur <i>Milk, other dairy products &amp; eggs</i>	Minyak & lemak <i>Oils &amp; fats</i>	Buah-buahan & kacang <i>Fruits &amp; nuts</i>	Sayuran <i>Vegetables</i>	Gula, manisan & pencuci mulut <i>Sugar, confectionery &amp; desserts</i>	Makanan sedia dimakan & produk makanan lain t.t.t.l. <i>Ready-made food &amp; other food products n.e.c.</i>	Minuman bukan alkohol <i>Non-alcoholic beverages</i>
2017	4.0	4.1	4.8	3.7	1.3	3.1	6.7	0.0	13.3	3.4	4.0	1.5	3.6	-0.3
2018	1.6	1.7	3.1	0.8	0.5	-0.5	2.6	0.3	-0.1	1.0	0.1	-0.4	0.4	-0.4
2019	1.7	1.7	3.3	0.5	0.3	-0.6	0.9	1.7	-0.4	1.0	1.1	-0.7	0.6	1.1
2020	1.3	1.3	1.7	1.0	0.8	1.0	0.7	-1.9	1.3	1.0	4.1	-0.6	2.5	0.4
2021	1.7	1.8	1.4	2.1	0.5	3.2	3.1	2.3	3.3	0.8	2.1	0.3	2.3	0.4
2022	5.8	5.9	6.6	5.3	4.7	8.6	3.7	7.6	3.3	3.4	5.5	2.9	5.8	2.7
2023	4.8	4.8	6.7	3.5	5.0	5.4	1.8	5.0	-0.5	3.5	0.8	3.3	6.5	4.3
2022 JAN	3.6	3.6	3.1	4.1	1.9	7.8	4.2	4.7	4.6	1.5	5.0	1.9	2.8	0.7
FEB	3.7	3.9	3.6	4.1	2.1	9.0	3.6	5.1	4.1	1.8	4.3	2.1	2.8	0.9
MAC	4.0	4.2	4.0	4.3	2.2	7.6	4.1	7.0	3.4	1.5	5.1	2.0	3.0	1.0
APR	4.1	4.2	4.4	4.1	2.7	6.2	3.8	7.2	3.5	2.3	4.5	2.2	3.5	1.4
MEI	5.2	5.3	5.1	5.5	3.4	9.5	4.3	8.0	3.7	2.8	8.1	2.5	4.4	1.9
JUN	6.1	6.3	6.6	6.1	4.2	11.9	4.3	7.9	3.3	3.5	8.0	2.8	5.4	2.4
JUL	6.9	7.0	7.8	6.4	5.5	12.0	4.2	9.1	4.6	3.9	7.1	3.0	6.4	3.0
OGO	7.2	7.3	8.4	6.4	6.2	9.9	3.7	9.4	4.0	4.1	8.9	3.3	7.4	3.5
SEP	6.8	6.9	8.7	5.7	6.8	6.6	3.3	8.8	3.8	5.2	6.3	3.3	7.9	3.9
OKT	7.1	7.3	9.3	5.8	7.3	7.3	3.4	8.8	2.6	5.5	4.8	3.5	8.3	4.2
NOV	7.3	7.4	9.6	5.8	7.5	8.2	3.5	8.9	1.6	4.1	3.6	3.6	8.7	4.4
DIS	6.8	6.8	9.6	4.9	7.0	7.8	2.9	7.1	1.0	4.0	0.9	4.1	8.9	4.8
2023 JAN	6.7	6.8	9.3	5.1	6.7	8.3	3.2	7.0	0.7	4.4	1.0	3.4	9.1	4.9
FEB	7.0	7.1	8.9	5.8	6.7	9.0	3.2	6.6	0.6	4.7	5.8	3.6	8.8	5.0
MAC	6.9	6.9	8.6	5.6	6.9	9.2	3.4	7.1	0.1	5.5	3.4	3.8	8.8	5.6
APR	6.3	6.3	8.1	5.0	6.4	9.2	3.1	7.0	-0.4	5.1	0.7	3.5	8.2	5.3
MEI	5.9	5.9	8.1	4.3	6.0	7.8	2.7	6.5	-0.4	3.6	-1.1	3.7	7.8	5.2
JUN	4.7	4.7	6.8	3.2	5.3	5.2	1.6	6.0	-0.9	2.9	-1.6	3.6	7.1	4.7
JUL	4.4	4.3	6.2	3.0	4.5	5.5	1.1	4.3	-2.2	3.0	0.1	3.5	6.3	4.3
OGO	4.1	4.2	5.9	2.9	4.0	5.8	1.5	4.0	-1.4	3.0	-1.1	3.3	5.5	3.7
SEP	3.9	4.0	5.9	2.5	4.1	3.4	1.5	3.4	-1.2	2.8	-0.5	3.3	5.0	3.6
OKT	3.6	3.6	5.6	2.1	3.6	2.1	0.6	3.1	-0.5	2.6	1.2	2.9	4.3	3.5
NOV	2.6	2.5	3.9	1.4	3.1	-0.2	-0.5	2.9	-0.1	2.8	1.1	2.6	3.8	3.3
DIS	2.3	2.3	3.4	1.3	3.0	1.0	-0.7	2.6	0.1	2.0	0.8	2.2	3.4	2.8
2024 JAN	2.0	2.0	3.1	1.1	2.7	1.4	-1.8	2.5	-0.2	2.0	2.2	1.8	2.9	2.7
FEB	1.9	1.8	3.5	0.5	2.5	0.5	-1.8	2.3	-0.2	1.9	-0.8	1.5	2.8	2.6
MAC	1.7	1.7	3.5	0.3	2.0	0.2	-2.0	1.4	-0.1	1.3	0.0	1.2	2.3	1.4
APR	2.0	2.0	4.0	0.4	1.9	-0.9	-2.3	1.0	0.1	0.9	3.2	1.3	2.3	1.3
MEI	1.8	1.8	3.4	0.5	1.8	-0.3	-3.2	0.8	-0.2	2.0	4.8	0.8	2.2	1.3
JUN	2.0	1.9	3.3	0.9	1.6	0.2	-2.2	0.5	-0.2	1.9	6.2	0.8	2.2	1.3
JUL	1.6	1.7	3.2	0.3	1.4	-1.1	-1.4	-0.2	-0.2	1.6	2.9	0.8	1.8	1.4
OGO	1.6	1.6	3.1	0.3	1.1	-0.7	-1.9	0.1	0.1	1.8	2.2	1.0	1.5	2.9
SEP	1.6	1.6	2.8	0.4	0.5	0.7	-1.0	0.1	0.2	0.6	1.9	0.8	1.5	2.6
OKT	2.3	2.3	4.1	0.6	0.2	1.4	-0.6	-0.2	0.1	0.1	2.7	0.9	1.6	2.6
NOV	2.6	2.5	4.8	0.6	0.4	1.6	-0.1	-0.1	0.3	0.1	1.1	1.0	1.8	2.8



Jadual 11 - Perubahan Peratus Bulan ke Bulan Indeks Harga Pengguna (2010=100), Nombor Indeks Subkumpulan Makanan & Minuman, Malaysia

Table 11 - Percentage Change Month-on-Month of Consumer Price Index (2010=100), Index Numbers for Subgroup Food & Beverages, Malaysia

Tempoh <i>Period</i>	Makanan & Minuman <i>Food &amp; Beverages</i>	Makanan <i>Food</i>	Makanan di luar rumah <i>Food away from home</i>	Makanan di rumah <i>Food at home</i>	Bijirin & produk bijirin <i>Cereals &amp; cereal products</i>	Daging <i>Meat</i>	Ikan & makanan laut lain <i>Fish &amp; other seafood</i>	Susu, produk tenusu lain & telur <i>Milk, other dairy products &amp; eggs</i>	Minyak lemak <i>Oils &amp; fats</i>	Buah-buahan & kacang <i>Fruits &amp; nuts</i>	Sayur-sayuran <i>Vegetables</i>	Gula, manisan & pencuci mulut <i>Sugar, confectionery &amp; desserts</i>	Makanan sedia dimakan & produk makanan lain t.t.t.l. <i>Ready-made food &amp; other food products n.e.c.</i>	Minuman bukan alkohol <i>Non-alcoholic beverages</i>
2022 JAN	0.6	0.6	1.0	0.4	0.5	-0.1	0.6	0.3	0.2	0.0	0.6	1.3	0.3	0.2
FEB	0.1	0.2	0.6	-0.1	0.3	-0.1	0.1	0.5	0.2	0.2	-1.8	0.1	0.4	0.2
MAC	0.3	0.3	0.5	0.1	0.3	0.4	0.1	0.5	0.2	-0.2	-0.5	0.0	0.5	0.4
APR	0.4	0.3	0.5	0.3	0.5	0.4	0.2	0.5	0.3	0.7	-0.9	0.2	0.8	0.3
MEI	0.9	0.9	0.7	1.0	0.6	1.8	0.7	0.8	0.5	0.4	2.4	0.4	0.9	0.4
JUN	1.2	1.2	1.4	1.1	0.9	2.6	0.7	0.8	0.5	0.7	0.7	0.3	1.0	0.6
JUL	0.7	0.7	1.2	0.3	1.2	-0.3	0.0	1.6	1.5	0.4	-1.0	0.3	1.2	0.6
OGO	0.3	0.3	0.6	0.1	0.7	-1.5	-0.2	0.6	-0.9	0.2	0.7	0.2	0.9	0.4
SEP	0.3	0.3	0.3	0.3	0.7	1.4	-0.4	0.5	-0.2	0.7	-0.9	0.1	0.6	0.3
OKT	0.5	0.5	0.8	0.4	0.7	1.3	0.3	0.5	-0.9	0.5	-1.7	0.3	0.7	0.3
NOV	0.7	0.8	0.9	0.6	0.4	1.9	0.2	0.1	-0.5	-0.4	1.6	0.3	0.7	0.4
DIS	0.5	0.5	0.6	0.5	0.1	-0.1	0.7	0.2	-0.2	0.7	1.7	0.6	0.5	0.6
2023 JAN	0.6	0.6	0.7	0.5	0.2	0.3	0.8	0.2	0.0	0.4	0.7	0.5	0.5	0.3
FEB	0.4	0.5	0.2	0.5	0.3	0.5	0.1	0.1	0.1	0.5	2.8	0.4	0.2	0.3
MAC	0.1	0.1	0.2	0.0	0.4	0.5	0.2	0.9	-0.2	0.6	-2.7	0.2	0.5	0.9
APR	-0.1	-0.1	0.1	-0.3	0.1	0.4	-0.1	0.4	-0.2	0.3	-3.5	-0.1	0.3	0.0
MEI	0.5	0.5	0.7	0.3	0.2	0.5	0.2	0.3	0.5	-1.1	0.7	0.6	0.5	0.3
JUN	0.1	0.1	0.1	0.1	0.2	0.2	-0.4	0.3	0.1	0.1	0.1	0.2	0.4	0.2
JUL	0.4	0.3	0.7	0.1	0.4	-0.1	-0.5	0.0	0.2	0.4	0.7	0.2	0.4	0.2
OGO	0.1	0.1	0.4	-0.1	0.2	-1.1	0.2	0.2	-0.2	0.2	-0.4	0.0	0.2	-0.2
SEP	0.1	0.1	0.3	-0.1	0.7	-0.9	-0.4	-0.1	0.0	0.6	-0.3	0.1	0.1	0.2
OKT	0.1	0.1	0.4	-0.1	0.2	0.1	-0.6	0.2	-0.1	0.3	-0.1	-0.1	0.1	0.2
NOV	-0.3	-0.3	-0.6	-0.1	0.0	-0.5	-0.9	0.0	-0.1	-0.1	1.6	0.0	0.2	0.2
DIS	0.3	0.3	0.1	0.4	-0.1	1.2	0.5	-0.1	0.0	-0.1	1.3	0.1	0.1	0.1
2024 JAN	0.3	0.3	0.4	0.3	0.0	0.7	-0.4	0.1	-0.3	0.4	2.1	0.1	0.0	0.2
FEB	0.3	0.3	0.7	0.0	0.1	-0.3	0.1	0.0	0.2	0.3	-0.2	0.0	0.1	0.2
MAC	0.0	-0.1	0.2	-0.2	-0.1	0.2	0.1	0.0	-0.2	0.0	-1.9	-0.1	0.0	-0.2
APR	0.1	0.1	0.5	-0.2	0.0	-0.7	-0.4	-0.1	0.0	-0.1	-0.4	0.1	0.2	-0.1
MEI	0.3	0.3	0.2	0.3	0.2	1.1	-0.7	0.1	0.2	0.0	2.2	0.1	0.5	0.3
JUN	0.3	0.3	0.0	0.5	0.0	0.7	0.7	0.1	0.1	-0.1	1.5	0.1	0.4	0.2
JUL	0.1	0.1	0.6	-0.5	0.2	-1.5	0.2	-0.7	0.2	0.1	-2.5	0.2	0.0	0.2
OGO	0.1	0.0	0.2	-0.1	0.0	-0.7	-0.2	0.6	0.1	0.4	-1.0	0.2	-0.1	1.3
SEP	0.1	0.1	0.0	0.1	0.1	0.5	0.5	-0.1	0.2	-0.6	-0.6	0.0	0.1	0.0
OKT	0.8	0.8	1.7	0.1	-0.1	0.7	-0.2	-0.1	-0.2	-0.2	0.7	0.0	0.2	0.2
NOV	0.0	0.0	0.1	-0.1	0.2	-0.3	-0.4	0.1	0.2	-0.1	-0.1	0.1	0.4	0.4

**Jadual 12 - Indeks Harga Pengguna (2010=100), Nombor Indeks Barang Tahan Lama, Semi Tahan Lama, Tidak Tahan Lama Dan Perkhidmatan, Malaysia**

Table 12 - Consumer Price Index (2010=100), Index Numbers for Durable, Semi-Durable, Non-Durable Goods and Services, Malaysia

<b>Tempoh</b> <i>Period</i>	<b>Jumlah</b> <i>Total</i>	<b>Barang Tahan Lama</b> <i>Durable Goods</i>	<b>Barang Semi Tahan Lama</b> <i>Semi-Durable Goods</i>	<b>Barang Tidak Tahan Lama</b> <i>Non-Durable Goods</i>	<b>Perkhidmatan</b> <i>Services</i>
<b>Wajaran</b> <i>Weight</i>	<b>100.0</b>	<b>6.3</b>	<b>7.6</b>	<b>32.4</b>	<b>53.7</b>
<b>2017</b>	<b>119.5</b>	<b>100.7</b>	<b>99.4</b>	<b>123.0</b>	<b>120.9</b>
<b>2018</b>	<b>120.7</b>	<b>98.1</b>	<b>97.2</b>	<b>123.9</b>	<b>123.1</b>
<b>2019</b>	<b>121.5</b>	<b>97.9</b>	<b>95.4</b>	<b>123.0</b>	<b>125.6</b>
<b>2020</b>	<b>120.1</b>	<b>100.2</b>	<b>94.7</b>	<b>116.9</b>	<b>127.2</b>
<b>2021</b>	<b>123.1</b>	<b>101.2</b>	<b>94.5</b>	<b>123.4</b>	<b>128.1</b>
<b>2022</b>	<b>127.2</b>	<b>104.3</b>	<b>95.3</b>	<b>128.8</b>	<b>131.9</b>
<b>2023</b>	<b>130.4</b>	<b>106.3</b>	<b>95.9</b>	<b>131.2</b>	<b>136.0</b>
<b>2023 JAN</b>	<b>129.5</b>	<b>105.4</b>	<b>95.9</b>	<b>130.5</b>	<b>134.7</b>
<b>FEB</b>	<b>129.8</b>	<b>105.5</b>	<b>95.9</b>	<b>131.0</b>	<b>135.2</b>
<b>MAC</b>	<b>129.9</b>	<b>105.8</b>	<b>95.9</b>	<b>131.0</b>	<b>135.2</b>
<b>APR</b>	<b>130.0</b>	<b>106.4</b>	<b>95.9</b>	<b>130.8</b>	<b>135.4</b>
<b>MEI</b>	<b>130.2</b>	<b>106.7</b>	<b>95.9</b>	<b>131.1</b>	<b>135.7</b>
<b>JUN</b>	<b>130.4</b>	<b>106.7</b>	<b>95.9</b>	<b>131.2</b>	<b>135.9</b>
<b>JUL</b>	<b>130.5</b>	<b>106.4</b>	<b>95.9</b>	<b>131.3</b>	<b>136.2</b>
<b>OGO</b>	<b>130.7</b>	<b>106.3</b>	<b>95.9</b>	<b>131.3</b>	<b>136.5</b>
<b>SEP</b>	<b>130.8</b>	<b>106.3</b>	<b>95.9</b>	<b>131.4</b>	<b>136.6</b>
<b>OKT</b>	<b>130.9</b>	<b>106.2</b>	<b>95.9</b>	<b>131.4</b>	<b>136.8</b>
<b>NOV</b>	<b>130.9</b>	<b>106.7</b>	<b>95.9</b>	<b>131.4</b>	<b>136.8</b>
<b>DIS</b>	<b>131.2</b>	<b>107.0</b>	<b>95.9</b>	<b>131.7</b>	<b>137.0</b>
<b>2024 JAN</b>	<b>131.4</b>	<b>107.2</b>	<b>95.7</b>	<b>131.9</b>	<b>137.3</b>
<b>FEB</b>	<b>132.1</b>	<b>107.2</b>	<b>95.9</b>	<b>132.9</b>	<b>137.9</b>
<b>MAC</b>	<b>132.2</b>	<b>107.7</b>	<b>95.8</b>	<b>133.1</b>	<b>138.0</b>
<b>APR</b>	<b>132.4</b>	<b>108.4</b>	<b>95.9</b>	<b>133.0</b>	<b>138.2</b>
<b>MEI</b>	<b>132.8</b>	<b>108.6</b>	<b>95.9</b>	<b>133.3</b>	<b>138.8</b>
<b>JUN</b>	<b>133.0</b>	<b>108.5</b>	<b>96.0</b>	<b>133.7</b>	<b>138.9</b>
<b>JUL</b>	<b>133.1</b>	<b>108.9</b>	<b>96.1</b>	<b>133.6</b>	<b>139.3</b>
<b>OGO</b>	<b>133.2</b>	<b>108.8</b>	<b>96.2</b>	<b>133.5</b>	<b>139.5</b>
<b>SEP</b>	<b>133.2</b>	<b>108.7</b>	<b>96.2</b>	<b>133.4</b>	<b>139.5</b>
<b>OKT</b>	<b>133.4</b>	<b>108.9</b>	<b>96.2</b>	<b>133.4</b>	<b>139.8</b>
<b>NOV</b>	<b>133.3</b>	<b>108.7</b>	<b>96.2</b>	<b>133.4</b>	<b>139.7</b>

Jadual 13 - Indeks Harga Pengguna (2010=100), Nombor Indeks Kumpulan Utama dan Perubahan Peratus Kawasan Bandar, Malaysia

Table 13 - Consumer Price Index (2010=100), Index Numbers for Main Group and Percentage Change, Urban Malaysia

Kumpulan	Nombor Indeks Index Numbers			Perubahan Peratus Percentage Change		Groups
	NOV 2023	OKT 2024	NOV 2024	NOV 2024 / OKT 2024	NOV 2024 / NOV 2023	
Jumlah	131.8	134.2	134.1	-0.1	1.7	Total
01 Makanan & Minuman	155.9	160.2	160.2	0.0	2.8	01 Food & Beverages
02 Minuman Alkohol & Tembakau	170.1	171.5	171.6	0.1	0.9	02 Alcoholic Beverages & Tobacco
03 Pakaian & Kasut	91.6	91.3	91.3	0.0	-0.3	03 Clothing & Footwear
04 Perumahan, Air, Elektrik, Gas & Bahan Api Lain	127.0	130.6	131.0	0.3	3.1	04 Housing, Water, Electricity, Gas & Other Fuels
05 Hiasan, Perkakasan & Penyelenggaraan Isi Rumah	128.0	128.5	128.6	0.1	0.5	05 Furnishings, Household Equipment & Routine Household Maintenance
06 Kesihatan	130.6	132.2	132.3	0.1	1.3	06 Health
07 Pengangkutan	121.7	122.5	122.2	-0.2	0.4	07 Transport
08 Maklumat & Komunikasi	93.4	91.7	89.5	-2.4	-4.2	08 Information & Communication
09 Rekreasi, Sukan & Kebudayaan	117.4	119.8	120.0	0.2	2.2	09 Recreation, Sport & Culture
10 Pendidikan	126.3	128.4	128.4	0.0	1.7	10 Education
11 Restoran & Perkhidmatan Penginapan	151.7	155.9	156.1	0.1	2.9	11 Restaurant & Accommodation Services
12 Insurans & Perkhidmatan Kewangan	109.6	110.2	110.2	0.0	0.5	12 Insurance & Financial Services
13 Penjagaan Diri, Perlindungan Sosial & Pelbagai Barangan & Perkhidmatan	122.9	126.5	127.1	0.5	3.4	13 Personal Care, Social Protection & Miscellaneous Goods & Services

Jadual 14 - Indeks Harga Pengguna (2010=100), Nombor Indeks Subkumpulan Makanan & Minuman dan Perubahan Peratus Kawasan Bandar, Malaysia

Table 14 - Consumer Price Index (2010=100), Index Numbers for Subgroups Food & Beverages and Percentage Change, Urban Malaysia

Kumpulan	Nombor Indeks Index Numbers			Perubahan Peratus Percentage Change		Groups
	NOV 2023	OKT 2024	NOV 2024	NOV 2024 / OKT 2024	NOV 2024 / NOV 2023	
01 Makanan & Minuman	155.9	160.2	160.2	0.0	2.8	01 Food & Beverages
Makanan	157.5	161.7	161.8	0.1	2.7	Food
Makanan di luar rumah	169.3	177.6	177.7	0.1	5.0	Food away from home
Makanan di rumah	149.1	150.0	150.0	0.0	0.6	Food at home
Bijirin & produk bijirin	127.4	127.4	127.6	0.2	0.2	Cereals & cereal products
Daging	150.1	153.1	152.7	-0.3	1.7	Meat
Ikan & makanan laut lain	169.2	169.2	168.6	-0.4	-0.4	Fish & other seafood
Susu, produk tenusu lain & telur	146.4	146.0	146.2	0.1	-0.1	Milk, other dairy products & eggs
Minyak & lemak	127.5	127.6	127.8	0.2	0.2	Oils & fats
Buah-buahan & kacang	152.0	152.3	151.9	-0.3	-0.1	Fruits & nuts
Sayur-sayuran	152.7	154.7	154.5	-0.1	1.2	Vegetables
Gula, manisan & pencuci mulut	142.5	143.7	144.0	0.2	1.1	Sugar, confectionery & desserts
Makanan sedia dimakan & produk makanan lain t.t.t.l.	160.3	162.3	163.1	0.5	1.7	Ready-made food & other food products n.e.c.
Minuman bukan alkohol	123.2	126.1	126.7	0.5	2.8	Non-alcoholic beverages

Jadual 15 - Indeks Harga Pengguna (2010=100), Nombor Indeks Kumpulan Utama Kawasan Bandar, Malaysia

Table 15 - Consumer Price Index (2010=100), Index Numbers for Main Group, Urban Malaysia

Tempoh <i>Period</i>	Jumlah <i>Total</i>	Makanan & Minuman <i>Food &amp; Beverages</i>	Minuman Alkohol & Tembakau <i>Alcoholic Beverages &amp; Tobacco</i>	Pakaian & Kasut <i>Clothing &amp; Footwear</i>	Perumahan, Air, Elektrik, Gas & Bahan Api Lain <i>Housing, Water, Electricity, Gas &amp; Other Fuels</i>	Hiasan, Perkakasan & Penyelengga- raan Isi Rumah <i>Furnishings, Household Equipment &amp; Routine Household Maintenance</i>	Kesihatan <i>Health</i>	Pengang- kutan <i>Transport</i>	Maklumat & Komunikasi <i>Information &amp; Communication</i>	Rekreasi, Sukan & Kebudayaan <i>Recreation, Sport &amp; Culture</i>	Pendidikan <i>Education</i>	Restoran & Perkhidmatan Penginapan <i>Restaurant &amp; Accommodation Services</i>	Insurans & Perkhidmatan Kewangan <i>Insurance &amp; Financial Services</i>	Penjagaan Diri, Perlindungan Sosial & Pelbagai Barangan & Perkhidmatan <i>Personal Care, Social Protection &amp; Miscellaneous Goods &amp; Services</i>
Wajaran <i>Weight</i>	100.0	28.7	1.7	2.6	23.8	4.4	2.7	11.3	6.6	3.1	1.4	3.6	4.3	5.8
2017	119.9	130.4	163.3	97.1	117.4	115.5	122.0	116.2	97.7	111.5	117.2	129.7	111.0	114.2
2018	121.1	132.7	163.2	94.8	119.8	115.9	123.0	118.0	95.8	111.0	118.6	131.7	109.7	112.5
2019	122.0	135.1	165.6	92.7	122.0	117.7	123.8	114.4	96.2	111.7	120.4	133.4	109.3	112.9
2020	120.7	137.0	166.2	91.9	120.1	118.0	125.1	103.2	97.3	112.2	121.7	133.9	109.2	116.0
2021	123.6	139.4	167.2	91.4	122.0	120.1	125.6	114.4	97.3	112.8	121.9	134.5	109.3	116.5
2022	128.0	147.9	168.3	91.5	124.2	124.6	126.6	120.1	97.3	115.4	123.3	141.6	109.5	118.9
2023	131.3	155.4	169.6	91.6	126.2	127.5	129.3	121.4	94.2	117.2	125.6	149.8	109.6	121.9
2023 JAN	130.3	153.8	169.2	91.7	125.0	126.8	127.9	121.2	95.7	117.0	124.3	146.9	109.6	120.3
FEB	130.7	154.5	169.2	91.7	125.0	126.8	127.9	121.2	95.7	117.0	124.3	146.9	109.7	120.8
MAC	130.8	154.6	169.3	91.7	125.7	127.3	128.6	120.9	95.7	116.4	125.0	148.8	109.7	121.1
APR	130.8	154.4	169.3	91.7	125.7	127.3	128.5	121.3	95.7	116.8	125.2	148.6	109.7	121.5
MEI	131.1	155.2	169.4	91.7	126.3	127.5	128.7	121.1	93.4	117.2	125.5	149.5	109.7	122.0
JUN	131.3	155.3	169.4	91.6	126.3	127.5	129.0	121.4	93.5	117.5	125.7	149.8	109.7	122.3
JUL	131.4	155.9	169.4	91.6	126.3	127.7	129.4	121.5	93.4	117.2	125.8	150.2	109.6	122.1
OGO	131.6	156.1	169.4	91.6	126.7	127.8	130.1	121.5	93.4	117.4	126.1	150.6	109.6	122.2
SEP	131.6	156.2	170.0	91.6	126.7	127.8	129.9	121.4	93.4	117.2	126.1	150.8	109.6	122.3
OKT	131.8	156.4	170.1	91.6	126.7	128.0	130.3	121.6	93.4	117.3	126.3	151.5	109.6	122.4
NOV	131.8	155.9	170.1	91.6	127.0	128.0	130.6	121.7	93.4	117.4	126.3	151.7	109.6	122.9
DIS	132.0	156.4	169.9	91.6	127.0	128.0	130.9	122.2	93.3	117.9	126.3	152.0	109.6	123.2
2024 JAN	132.2	156.8	169.8	91.5	127.5	128.0	131.2	122.1	93.3	117.9	126.5	151.9	109.6	123.3
FEB	132.9	157.4	169.8	91.5	129.1	128.1	131.7	122.6	93.3	118.3	126.8	152.8	109.6	123.7
MAC	133.0	157.4	170.2	91.4	129.5	128.3	131.6	122.3	93.3	118.1	127.0	153.5	109.6	124.2
APR	133.2	157.6	170.3	91.4	129.5	128.4	131.8	122.3	93.2	119.2	127.2	154.0	109.6	125.3
MEI	133.6	158.0	170.6	91.5	130.3	128.4	131.9	122.1	93.8	119.5	127.6	154.5	109.6	125.7
JUN	133.8	158.5	170.8	91.4	130.3	128.6	131.7	122.7	93.8	119.8	127.9	155.0	109.6	125.6
JUL	134.0	158.6	171.0	91.4	130.3	128.8	132.2	122.9	93.9	120.0	128.2	155.5	110.2	126.0
OGO	134.1	158.7	171.3	91.3	130.6	128.8	132.3	123.0	93.8	119.9	128.2	155.6	110.2	126.1
SEP	134.1	158.8	171.4	91.3	130.6	128.7	132.2	122.7	93.8	119.9	128.2	155.6	110.2	126.3
OKT	134.2	160.2	171.5	91.3	130.6	128.5	132.2	122.5	91.7	119.8	128.4	155.9	110.2	126.5
NOV	134.1	160.2	171.6	91.3	131.0	128.6	132.3	122.2	89.5	120.0	128.4	156.1	110.2	127.1

Jadual 16 - Indeks Harga Pengguna (2010=100), Nombor Indeks Subkumpulan Makanan & Minuman Kawasan Bandar, Malaysia

Table 16 - Consumer Price Index (2010=100), Index Numbers for Subgroup Food & Beverages, Urban Malaysia

Tempoh <i>Period</i>	Makanan & Minuman <i>Food &amp; Beverages</i>	Makanan <i>Food</i>	Makanan di luar rumah <i>Food away from home</i>	Makanan di rumah <i>Food at home</i>	Bijirin & produk bijirin <i>Cereals &amp; cereal products</i>	Daging <i>Meat</i>	Ikan & makanan laut lain <i>Fish &amp; other seafood</i>	Susu, produk tenusu lain & telur <i>Milk, other dairy products &amp; eggs</i>	Minyak & lemak <i>Oils &amp; fats</i>	Buah-buahan & kacang <i>Fruits &amp; nuts</i>	Sayur-sayuran <i>Vegetables</i>	Gula, manisan & pencuci mulut <i>Sugar, confectionery &amp; desserts</i>	Makanan sedia dimakan & produk makanan lain t.t.t.l. <i>Ready-made food &amp; other food products n.e.c.</i>	Minuman bukan alkohol <i>Non-alcoholic beverages</i>
Wajaran <i>Weight</i>	28.7	28.0	13.8	14.2	2.1	2.1	3.5	1.2	0.6	1.0	1.7	0.5	1.5	0.7
2017	130.4	131.3	133.2	130.1	111.4	127.6	150.6	124.9	118.6	133.8	132.4	134.4	131.8	112.0
2018	132.7	133.7	137.6	131.1	112.0	126.8	154.5	125.2	118.6	135.5	132.5	134.0	132.4	111.7
2019	135.1	136.2	142.3	132.0	112.4	126.0	156.6	127.1	118.0	137.4	133.9	133.2	133.3	113.0
2020	137.0	138.1	144.8	133.5	113.1	127.6	158.0	124.4	119.7	138.9	139.8	132.3	136.8	113.4
2021	139.4	140.7	147.0	136.3	113.7	131.8	162.8	127.4	123.9	140.2	142.6	132.7	140.1	113.7
2022	147.9	149.4	157.2	143.9	119.5	144.0	169.0	137.8	128.4	145.2	150.7	136.8	148.7	117.0
2023	155.4	157.0	167.9	149.3	125.8	152.1	172.2	145.2	127.5	150.8	152.3	141.8	158.6	122.1
2023 JAN	153.8	155.4	165.2	148.4	123.8	150.5	173.2	142.7	127.4	149.2	154.5	140.1	155.9	120.3
FEB	154.5	156.1	165.7	149.3	124.3	151.5	173.1	142.9	127.5	149.9	158.9	140.7	156.2	120.7
MAC	154.6	156.2	165.9	149.3	124.8	152.3	173.3	144.2	127.2	150.8	154.1	141.0	157.0	121.7
APR	154.4	156.0	166.1	148.8	124.8	153.0	173.4	144.8	126.9	151.3	148.5	141.0	157.3	121.7
MEI	155.2	156.8	167.2	149.4	125.2	154.0	173.9	145.3	127.6	149.4	150.0	141.8	158.2	122.2
JUN	155.3	156.9	167.4	149.5	125.4	154.2	173.1	145.8	127.7	149.6	150.4	142.1	158.8	122.4
JUL	155.9	157.5	168.7	149.6	125.8	154.0	172.0	145.7	127.9	150.3	151.7	142.4	159.4	122.5
OGO	156.1	157.7	169.4	149.4	126.1	152.0	172.4	146.1	127.7	150.8	151.0	142.4	159.7	122.3
SEP	156.2	157.8	169.8	149.3	127.1	150.9	171.8	146.0	127.7	151.7	150.5	142.7	159.9	122.5
OKT	156.4	158.1	170.4	149.3	127.3	151.1	170.9	146.3	127.6	152.2	150.1	142.6	160.0	122.9
NOV	155.9	157.5	169.3	149.1	127.4	150.1	169.2	146.4	127.5	152.0	152.7	142.5	160.3	123.2
DIS	156.4	157.9	169.5	149.8	127.2	151.8	170.2	146.0	127.4	151.9	155.0	142.7	160.4	123.2
2024 JAN	156.8	158.3	170.1	150.1	127.2	152.7	169.0	146.2	126.9	152.4	158.6	142.9	160.4	123.4
FEB	157.4	158.9	171.3	150.1	127.3	152.3	169.0	146.2	127.1	153.0	158.5	142.9	160.6	123.7
MAC	157.4	159.0	171.7	149.9	127.0	152.6	169.7	146.2	127.0	153.2	155.3	142.8	160.6	123.4
APR	157.6	159.2	172.6	149.5	127.1	151.5	169.1	146.1	126.9	153.0	154.1	142.9	160.7	123.2
MEI	158.0	159.6	172.9	150.0	127.3	153.2	167.6	146.3	127.3	152.9	158.0	143.0	161.6	123.6
JUN	158.5	160.0	172.9	150.8	127.2	154.3	168.8	146.4	127.4	152.8	160.8	143.3	162.2	124.0
JUL	158.6	160.2	174.1	150.1	127.4	152.3	168.9	145.5	127.6	153.2	156.5	143.6	162.1	124.1
OGO	158.7	160.2	174.5	149.8	127.5	151.2	168.8	146.4	127.7	153.6	154.4	143.8	161.9	125.9
SEP	158.8	160.3	174.5	149.9	127.5	151.8	169.7	146.2	127.9	152.5	153.9	143.8	162.1	125.8
OKT	160.2	161.7	177.6	150.0	127.4	153.1	169.2	146.0	127.6	152.3	154.7	143.7	162.3	126.1
NOV	160.2	161.8	177.7	150.0	127.6	152.7	168.6	146.2	127.8	151.9	154.5	144.0	163.1	126.7

Jadual 17 - Indeks Harga Pengguna (2010=100), Nombor Indeks Kumpulan Utama dan Perubahan Peratus Kawasan Luar Bandar, Malaysia

Table 17 - Consumer Price Index (2010=100), Index Numbers for Main Group and Percentage Change Rural, Malaysia

Kumpulan	Nombor Indeks Index Numbers			Perubahan Peratus Percentage Change		Groups
	NOV 2023	OKT 2024	NOV 2024	NOV 2024 / OKT 2024	NOV 2024 / NOV 2023	
Jumlah	126.6	128.6	128.6	0.0	1.6	Total
01 Makanan & Minuman	140.6	143.2	143.2	0.0	1.8	01 Food & Beverages
02 Minuman Alkohol & Tembakau	175.8	176.7	176.8	0.1	0.6	02 Alcoholic Beverages & Tobacco
03 Pakaian & Kasut	99.9	99.8	99.6	-0.2	-0.3	03 Clothing & Footwear
04 Perumahan, Air, Elektrik, Gas & Bahan Api Lain	120.7	124.4	124.6	0.2	3.2	04 Housing, Water, Electricity, Gas & Other Fuels
05 Hiasan, Perkakasan & Penyelenggaraan Isi Rumah	117.3	117.6	117.7	0.1	0.3	05 Furnishings, Household Equipment & Routine Household Maintenance
06 Kesihatan	124.0	125.0	125.2	0.2	1.0	06 Health
07 Pengangkutan	117.0	118.0	118.0	0.0	0.9	07 Transport
08 Maklumat & Komunikasi	96.9	95.9	94.4	-1.6	-2.6	08 Information & Communication
09 Rekreasi, Sukan & Kebudayaan	115.7	117.2	117.3	0.1	1.4	09 Recreation, Sport & Culture
10 Pendidikan	118.3	118.9	118.9	0.0	0.5	10 Education
11 Restoran & Perkhidmatan Penginapan	134.1	138.0	138.0	0.0	2.9	11 Restaurant & Accommodation Services
12 Insurans & Perkhidmatan Kewangan	112.7	113.0	113.0	0.0	0.3	12 Insurance & Financial Services
13 Penjagaan Diri, Perlindungan Sosial & Pelbagai Barangan & Perkhidmatan	121.9	125.4	126.0	0.5	3.4	13 Personal Care, Social Protection & Miscellaneous Goods & Services

Jadual 18 - Indeks Harga Pengguna (2010=100), Nombor Indeks Subkumpulan Makanan & Minuman dan Perubahan Peratus Kawasan Luar Bandar, Malaysia

Table 18 - Consumer Price Index (2010=100), Index Numbers for Subgroup Food & Beverages and Percentage Change Rural, Malaysia

Kumpulan	Nombor Indeks Index Numbers			Perubahan Peratus Percentage Change		Groups
	NOV 2023	OKT 2024	NOV 2024	NOV 2024 / OKT 2024	NOV 2024 / NOV 2023	
01 Makanan & Minuman	140.6	143.2	143.2	0.0	1.8	01 Food & Beverages
Makanan	141.6	144.2	144.1	-0.1	1.8	Food
Makanan di luar rumah	150.0	155.0	155.2	0.1	3.5	Food away from home
Makanan di rumah	138.2	139.7	139.5	-0.1	0.9	Food at home
Bijirin & produk bijirin	118.8	119.5	119.5	0.0	0.6	Cereals & cereal products
Daging	139.3	141.4	140.9	-0.4	1.1	Meat
Ikan & makanan laut lain	152.2	154.5	153.7	-0.5	1.0	Fish & other seafood
Susu, produk tenusu lain & telur	139.3	139.1	139.2	0.1	-0.1	Milk, other dairy products & eggs
Minyak & lemak	124.6	125.0	125.0	0.0	0.3	Oils & fats
Buah-buahan & kacang	126.9	127.9	127.9	0.0	0.8	Fruits & nuts
Sayur-sayuran	149.1	149.6	149.9	0.2	0.5	Vegetables
Gula, manisan & pencuci mulut	142.9	144.4	144.4	0.0	1.0	Sugar, confectionery & desserts
Makanan sedia dimakan & produk makanan lain t.t.t.l.	149.6	152.6	153.0	0.3	2.3	Ready-made food & other food products n.e.c.
Minuman bukan alkohol	119.2	121.9	122.1	0.2	2.4	Non-alcoholic beverages

Jadual 19 - Indeks Harga Pengguna (2010=100), Nombor Indeks Kumpulan Utama Kawasan Luar Bandar, Malaysia

Table 19 - Consumer Price Index (2010=100), Index Numbers for Main Group Rural, Malaysia

Tempoh <i>Period</i>	Jumlah <i>Total</i>	Makanan & Minuman <i>Food &amp; Beverages</i>	Minuman Alkohol & Tembakau <i>Alcoholic Beverages &amp; Tobacco</i>	Pakaian & Kasut <i>Clothing &amp; Footwear</i>	Perumahan, Air, Elektrik, Gas & Bahan Api Lain <i>Housing, Water, Electricity, Gas &amp; Other Fuels</i>	Hiasan, Perkakasan & Penyelengga- raan Isi Rumah <i>Furnishings, Household Equipment &amp; Routine Household Maintenance</i>	Kesihatan <i>Health</i>	Pengang- kutan <i>Transport</i>	Maklumat & Komunikasi <i>Information &amp; Communication</i>	Rekreasi, Sukan & Kebudayaan <i>Recreation, Sport &amp; Culture</i>	Pendidikan <i>Education</i>	Restoran & Perkhidmatan Penginapan <i>Restaurant &amp; Accommodation Services</i>	Insurans & Perkhidmatan Kewangan <i>Insurance &amp; Financial Services</i>	Penjagaan Diri, Perlindungan Sosial & Pelbagai Barangan & Perkhidmatan <i>Personal Care, Social Protection &amp; Miscellaneous Goods &amp; Services</i>
Wajaran <i>Weight</i>	100.0	35.9	2.4	3.1	19.8	4.0	2.8	11.8	6.1	2.4	1.0	2.4	2.6	5.7
2017	117.8	124.0	171.7	100.8	113.9	110.5	117.0	115.1	98.0	110.8	113.7	121.8	114.2	113.8
2018	118.7	125.3	171.5	99.9	115.5	110.7	117.7	116.8	97.1	110.4	114.3	123.1	113.0	112.4
2019	119.1	126.4	174.3	99.4	117.6	111.5	118.4	112.6	97.6	111.5	114.9	124.3	112.6	113.3
2020	117.3	127.5	174.4	98.9	114.7	111.6	120.4	100.0	98.6	112.4	115.5	125.2	112.7	115.8
2021	120.3	129.6	174.7	98.9	116.2	112.3	121.0	112.1	98.7	112.7	115.7	125.5	112.7	116.5
2022	123.4	135.2	175.0	99.4	118.2	114.6	121.7	115.3	98.7	114.5	116.1	129.2	112.7	118.2
2023	126.0	140.0	175.3	99.8	120.0	116.7	123.6	116.6	97.3	115.7	117.9	133.0	112.7	120.8
2023 JAN	125.1	138.7	175.0	99.7	119.0	116.0	122.7	116.1	98.0	115.5	117.1	131.6	112.7	119.1
FEB	125.5	139.3	175.1	99.7	119.5	116.1	123.0	116.2	98.0	114.7	117.6	132.0	112.7	119.2
MAC	125.7	139.7	175.1	99.7	119.5	116.2	123.2	116.3	98.0	114.9	117.8	132.3	112.7	119.6
APR	125.6	139.4	175.1	99.8	119.5	116.3	123.4	116.4	98.0	115.5	117.8	132.1	112.7	120.2
MEI	125.8	139.8	175.1	99.8	119.9	116.3	123.4	116.4	96.9	116.1	117.9	132.6	112.7	120.7
JUN	125.9	139.9	175.0	99.8	119.9	116.4	123.6	116.4	96.9	116.3	118.0	132.8	112.7	120.9
JUL	126.1	140.3	175.2	99.9	120.0	116.8	123.6	116.6	96.9	115.9	118.0	133.3	112.7	121.1
OGO	126.3	140.4	175.2	99.9	120.3	117.0	123.8	116.7	96.9	116.0	118.1	133.5	112.7	121.3
SEP	126.3	140.4	175.8	99.9	120.4	117.2	123.9	116.8	96.9	115.8	118.1	133.6	112.7	121.5
OKT	126.4	140.6	175.8	99.9	120.4	117.0	124.0	116.9	96.9	115.6	118.3	133.7	112.7	121.4
NOV	126.6	140.6	175.8	99.9	120.7	117.3	124.0	117.0	96.9	115.7	118.3	134.1	112.7	121.9
DIS	126.8	141.1	175.8	99.8	120.7	117.2	124.1	117.0	96.9	116.3	118.3	134.4	112.7	122.2
2024 JAN	127.1	141.8	175.8	99.9	121.0	117.2	124.3	117.0	96.9	116.3	118.3	134.5	112.7	122.3
FEB	127.6	141.8	175.8	99.8	122.7	117.1	124.8	117.3	96.9	116.4	118.3	135.5	112.7	122.6
MAC	127.7	141.5	175.8	100.0	123.6	117.2	124.9	117.3	96.8	116.6	118.2	135.3	112.7	123.2
APR	127.8	141.6	175.8	100.0	123.6	117.3	125.0	117.3	96.9	116.8	118.2	135.9	112.8	124.2
MEI	128.1	142.0	175.8	99.8	124.1	117.4	124.6	117.2	97.6	117.1	118.8	136.4	113.0	124.6
JUN	128.3	142.3	175.8	100.0	124.1	117.4	124.5	118.0	97.6	117.2	118.8	136.4	113.0	124.4
JUL	128.5	142.4	176.4	100.0	124.2	117.6	124.5	118.3	97.5	117.3	118.8	137.2	113.0	124.8
OGO	128.5	142.4	176.4	100.1	124.4	117.7	124.7	118.3	97.5	117.3	118.8	137.8	113.0	125.2
SEP	128.5	142.5	176.7	99.8	124.4	117.7	124.7	118.1	97.5	117.1	118.8	137.9	113.0	125.0
OKT	128.6	143.2	176.7	99.8	124.4	117.6	125.0	118.0	95.9	117.2	118.9	138.0	113.0	125.4
NOV	128.6	143.2	176.8	99.6	124.6	117.7	125.2	118.0	94.4	117.3	118.9	138.0	113.0	126.0



Jadual 20 - Indeks Harga Pengguna (2010=100), Nombor Indeks Subkumpulan Makanan & Minuman Kawasan Luar Bandar, Malaysia

Table 20 - Consumer Price Index (2010=100), Index Numbers for Subgroup Food & Beverages Rural, Malaysia

Tempoh <i>Period</i>	Makanan & Minuman <i>Food &amp; Beverages</i>	Makanan <i>Food</i>	Makanan di luar rumah <i>Food away from home</i>	Makanan di rumah <i>Food at home</i>	Bijirin & produk bijirin <i>Cereals &amp; cereal products</i>	Daging <i>Meat</i>	Ikan & makanan laut lain <i>Fish &amp; other seafood</i>	Susu, produk tenusu lain & telur <i>Milk, other dairy products &amp; eggs</i>	Minyak lemak <i>Oils &amp; fats</i>	Buah-buahan & kacang <i>Fruits &amp; nuts</i>	Sayur-sayuran <i>Vegetables</i>	Gula, manisan & pencuci mulut <i>Sugar, confectionery &amp; desserts</i>	Makanan sedia dimakan & produk makanan lain t.t.t.l. <i>Ready-made food &amp; other food products n.e.c.</i>	Minuman bukan alkohol <i>Non-alcoholic beverages</i>
Wajaran <i>Weight</i>	35.9	34.6	11.8	22.8	3.4	3.4	5.9	1.9	0.9	1.4	2.8	0.6	2.4	1.3
2017	124.0	124.6	123.8	125.0	106.7	123.5	140.1	121.5	118.6	121.9	133.3	140.0	128.7	110.2
2018	125.3	126.1	126.7	125.9	107.2	123.3	143.2	122.6	118.6	121.2	133.9	139.2	128.9	109.2
2019	126.4	127.1	130.0	126.0	107.3	122.8	142.4	125.3	118.2	120.4	135.4	137.0	129.4	110.1
2020	127.5	128.2	131.5	127.0	108.5	123.2	142.6	124.1	119.0	121.1	139.5	137.0	131.9	111.0
2021	129.6	130.5	132.8	129.6	109.3	126.5	147.6	126.5	121.6	121.7	142.7	137.3	134.2	111.4
2022	135.2	136.2	139.4	134.9	113.0	134.4	152.7	133.7	124.1	124.2	149.4	140.1	139.9	113.4
2023	140.0	141.0	147.4	138.5	117.5	140.9	154.4	138.4	124.5	126.9	149.4	142.5	148.0	118.0
2023 JAN	138.7	139.7	144.5	137.9	115.8	140.6	154.1	136.3	124.4	126.0	151.6	141.5	145.6	116.1
FEB	139.3	140.4	145.0	138.6	115.9	140.8	154.7	136.5	124.4	126.6	155.2	141.7	145.9	116.2
MAC	139.7	140.7	145.3	139.0	116.5	141.4	155.7	137.7	124.4	127.1	153.3	141.8	146.3	117.3
APR	139.4	140.4	145.3	138.5	116.7	141.8	155.2	137.9	124.4	127.5	148.4	141.9	147.0	117.6
MEI	139.8	140.8	146.4	138.5	116.8	142.0	155.2	138.1	124.4	127.0	148.0	142.5	147.6	117.8
JUN	139.9	140.9	146.8	138.6	116.8	142.0	155.3	138.5	124.5	126.9	147.5	142.7	148.0	118.1
JUL	140.3	141.3	147.9	138.7	117.6	141.9	154.9	138.9	124.5	127.0	147.8	142.9	148.4	118.2
OGO	140.4	141.4	148.1	138.8	118.1	141.3	155.0	139.0	124.5	126.8	147.6	142.9	148.8	118.4
SEP	140.4	141.4	149.0	138.4	118.8	139.2	154.4	139.2	124.6	126.8	146.9	142.8	149.2	119.0
OKT	140.6	141.6	149.9	138.3	119.0	139.2	153.5	139.4	124.6	126.8	147.4	142.8	149.5	119.0
NOV	140.6	141.6	150.0	138.2	118.8	139.3	152.2	139.3	124.6	126.9	149.1	142.9	149.6	119.2
DIS	141.1	142.1	150.2	138.9	118.6	141.2	153.1	139.6	124.6	126.8	150.1	143.0	150.4	119.4
2024 JAN	141.8	142.8	150.5	139.8	118.7	142.5	154.5	139.7	124.5	128.0	152.6	143.0	150.2	119.3
FEB	141.8	142.9	151.1	139.6	118.8	141.7	154.9	139.6	124.5	127.9	151.3	143.2	150.3	119.5
MAC	141.5	142.5	151.0	139.1	119.0	142.2	153.4	139.7	124.4	127.3	149.0	143.1	150.4	119.3
APR	141.6	142.7	151.6	139.1	118.7	141.0	153.0	139.6	124.2	127.6	150.5	143.2	151.4	119.4
MEI	142.0	143.0	151.9	139.4	119.0	142.6	152.4	139.8	124.6	127.9	151.7	143.3	151.6	119.6
JUN	142.3	143.4	152.1	139.9	119.1	143.1	153.2	139.7	124.6	127.7	153.0	143.3	152.1	119.7
JUL	142.4	143.4	153.0	139.5	119.4	140.7	154.4	138.7	124.8	127.3	150.6	143.6	152.5	120.2
OGO	142.4	143.4	153.3	139.3	119.5	139.9	153.5	139.2	124.9	128.6	150.3	143.9	152.2	121.4
SEP	142.5	143.5	153.3	139.4	119.6	140.9	154.4	139.3	125.1	128.1	148.4	144.4	152.3	121.7
OKT	143.2	144.2	155.0	139.7	119.5	141.4	154.5	139.1	125.0	127.9	149.6	144.4	152.6	121.9
NOV	143.2	144.1	155.2	139.5	119.5	140.9	153.7	139.2	125.0	127.9	149.9	144.4	153.0	122.1

Jadual 21 - Indeks Harga Pengguna (2010=100), Nombor Indeks Kumpulan Utama Kumpulan Pendapatan Bawah RM3,000, Malaysia

Table 21 - Consumer Price Index (2010=100), Index Numbers for Main Group Income Group Below RM3,000, Malaysia

Kumpulan	Nombor Indeks Index Numbers			Perubahan Peratus Percentage Change		Groups
	NOV 2023	OKT 2024	NOV 2024	NOV 2024 / OKT 2024	NOV 2024 / NOV 2023	
	<b>Jumlah</b>	<b>131.8</b>	<b>133.9</b>	<b>133.9</b>	<b>0.0</b>	
<b>01 Makanan &amp; Minuman</b>	149.2	151.7	151.7	0.0	1.7	<i>01 Food &amp; Beverages</i>
<b>02 Minuman Alkohol &amp; Tembakau</b>	175.8	176.9	176.9	0.0	0.6	<i>02 Alcoholic Beverages &amp; Tobacco</i>
<b>03 Pakaian &amp; Kasut</b>	94.7	94.5	94.4	-0.1	-0.3	<i>03 Clothing &amp; Footwear</i>
<b>04 Perumahan, Air, Elektrik, Gas &amp; Bahan Api Lain</b>	123.4	126.7	126.8	0.1	2.8	<i>04 Housing, Water, Electricity, Gas &amp; Other Fuels</i>
<b>05 Hiasan, Perkakasan &amp; Penyelenggaraan Isi Rumah</b>	121.6	122.0	122.1	0.1	0.4	<i>05 Furnishings, Household Equipment &amp; Routine Household Maintenance</i>
<b>06 Kesihatan</b>	129.3	130.8	130.9	0.1	1.2	<i>06 Health</i>
<b>07 Pengangkutan</b>	118.3	119.1	119.1	0.0	0.7	<i>07 Transport</i>
<b>08 Maklumat &amp; Komunikasi</b>	96.3	95.4	94.2	-1.3	-2.2	<i>08 Information &amp; Communication</i>
<b>09 Rekreasi, Sukan &amp; Kebudayaan</b>	118.0	119.8	119.9	0.1	1.6	<i>09 Recreation, Sport &amp; Culture</i>
<b>10 Pendidikan</b>	119.4	121.0	121.1	0.1	1.4	<i>10 Education</i>
<b>11 Restoran &amp; Perkhidmatan Penginapan</b>	153.3	158.8	159.1	0.2	3.8	<i>11 Restaurant &amp; Accommodation Services</i>
<b>12 Insurans &amp; Perkhidmatan Kewangan</b>	112.1	113.1	113.1	0.0	0.9	<i>12 Insurance &amp; Financial Services</i>
<b>13 Penjagaan Diri, Perlindungan Sosial &amp; Pelbagai Barangan &amp; Perkhidmatan</b>	123.0	126.4	126.9	0.4	3.2	<i>13 Personal Care, Social Protection &amp; Miscellaneous Goods &amp; Services</i>

Jadual 22 - Indeks Harga Pengguna (2010=100), Nombor Indeks Subkumpulan Makanan dan Minuman Kumpulan Pendapatan Bawah RM3,000, Malaysia

Table 22 - Consumer Price Index (2010=100), Index Numbers for Subgroup Food and Beverages Income Group Below RM3,000, Malaysia

Kumpulan	Nombor Indeks Index Numbers			Perubahan Peratus Percentage Change		Groups
	NOV 2023	OKT 2024	NOV 2024	NOV 2024 / OKT 2024	NOV 2024 / NOV 2023	
	<b>01 Makanan &amp; Minuman</b>	<b>149.2</b>	<b>151.7</b>	<b>151.7</b>	<b>0.0</b>	
<b>Makanan</b>	150.5	152.9	152.9	0.0	1.6	<i>Food</i>
<b>Makanan di luar rumah</b>	166.8	173.0	173.2	0.1	3.8	<i>Food away from home</i>
<b>Makanan di rumah</b>	144.9	145.9	145.8	-0.1	0.6	<i>Food at home</i>
<b>Bijirin &amp; produk bijirin</b>	122.6	122.7	122.8	0.1	0.2	<i>Cereals &amp; cereal products</i>
<b>Daging</b>	147.2	149.9	149.6	-0.2	1.6	<i>Meat</i>
<b>Ikan &amp; makanan laut lain</b>	161.5	162.4	161.6	-0.5	0.1	<i>Fish &amp; other seafood</i>
<b>Susu, produk tenusu lain &amp; telur</b>	143.4	142.7	142.8	0.1	-0.4	<i>Milk, other dairy products &amp; eggs</i>
<b>Minyak &amp; lemak</b>	127.7	127.5	127.5	0.0	-0.2	<i>Oils &amp; fats</i>
<b>Buah-buahan &amp; kacang</b>	147.6	148.2	147.9	-0.2	0.2	<i>Fruits &amp; nuts</i>
<b>Sayur-sayuran</b>	150.6	152.1	152.4	0.2	1.2	<i>Vegetables</i>
<b>Gula, manisan &amp; pencuci mulut</b>	146.5	147.3	147.5	0.1	0.7	<i>Sugar, confectionery &amp; desserts</i>
<b>Makanan sedia dimakan &amp; produk makanan lain t.t.t.l.</b>	155.6	158.0	158.9	0.6	2.1	<i>Ready-made food &amp; other food products n.e.c.</i>
<b>Minuman bukan alkohol</b>	121.9	125.0	125.5	0.4	3.0	<i>Non-alcoholic beverages</i>

Jadual 23 - Indeks Harga Pengguna (2010=100), Nombor Indeks Kumpulan Utama, Kumpulan Pendapatan Bawah RM3,000, Malaysia

Table 23 - Consumer Price Index (2010=100), Index Numbers for Main Group, Income Group Below RM3,000, Malaysia

Tempoh <i>Period</i>	Jumlah <i>Total</i>	Makanan & Minuman <i>Food &amp; Beverages</i>	Minuman Alkohol & Tembakau <i>Alcoholic Beverages &amp; Tobacco</i>	Pakaian & Kasut <i>Clothing &amp; Footwear</i>	Perumahan, Air, Elektrik, Gas & Bahan Api Lain <i>Housing, Water, Electricity, Gas &amp; Other Fuels</i>	Hiasan, Perkakasan & Penyelenggaraan Isi Rumah <i>Furnishings, Household Equipment &amp; Routine Household Maintenance</i>	Kesihatan <i>Health</i>	Pengangkutan <i>Transport</i>	Maklumat & Komunikasi <i>Information &amp; Communication</i>	Rekreasi, Sukan & Kebudayaan <i>Recreation, Sport &amp; Culture</i>	Pendidikan <i>Education</i>	Restoran & Perkhidmatan Penginapan <i>Restaurant &amp; Accommodation Services</i>	Insurans & Perkhidmatan Kewangan <i>Insurance &amp; Financial Services</i>	Penjagaan Diri, Perlindungan Sosial & Pelbagai Barangan & Perkhidmatan <i>Personal Care, Social Protection &amp; Miscellaneous Goods &amp; Services</i>
Wajaran <i>Weight</i>	100.0	37.0	2.1	2.9	26.6	3.7	2.8	9.8	5.3	1.5	0.6	1.9	1.5	4.3
2017	120.3	128.4	170.9	98.9	115.4	111.0	120.4	116.4	96.9	111.9	113.8	129.3	114.3	115.6
2018	121.6	130.1	170.7	97.1	117.3	111.0	121.4	118.1	96.1	111.3	115.0	131.8	112.1	113.3
2019	122.2	131.4	173.5	95.3	119.2	112.1	122.3	113.3	96.3	112.1	116.1	133.7	112.2	114.3
2020	121.0	132.8	173.8	94.6	117.0	111.9	123.8	99.7	97.2	113.0	117.0	135.0	112.2	116.2
2021	123.7	135.3	174.2	94.2	118.3	113.6	124.4	113.0	97.2	113.6	116.9	135.9	112.2	117.0
2022	127.8	143.0	174.6	94.4	120.2	117.5	125.7	116.5	97.2	116.4	117.6	143.2	112.3	119.3
2023	131.3	148.9	175.3	94.7	122.4	120.8	128.3	117.9	96.5	118.1	119.0	151.4	112.2	122.1
2023 JAN	130.2	147.7	175.0	94.7	120.9	119.7	127.0	117.4	96.8	117.9	118.2	148.7	112.3	120.6
FEB	130.7	148.5	175.0	94.8	121.6	120.0	127.5	117.5	96.8	117.1	118.5	149.9	112.3	121.1
MAC	130.8	148.7	175.1	94.8	121.6	120.2	127.6	117.6	96.8	117.2	118.6	150.2	112.3	121.3
APR	130.7	148.3	175.1	94.7	121.6	120.2	127.7	117.8	96.8	118.0	118.7	150.4	112.3	121.6
MEI	131.2	148.8	175.1	94.7	122.6	120.5	127.8	117.9	96.3	118.5	118.9	150.8	112.3	122.1
JUN	131.3	148.9	175.1	94.7	122.6	120.6	128.0	117.9	96.3	118.8	119.1	151.1	112.3	122.3
JUL	131.4	149.2	175.2	94.7	122.6	120.9	128.3	118.0	96.3	118.2	119.1	151.4	112.1	122.3
OGO	131.6	149.3	175.2	94.7	123.0	121.2	128.8	118.1	96.3	118.4	119.3	151.9	112.1	122.5
SEP	131.7	149.4	175.8	94.7	123.0	121.4	128.8	118.1	96.3	118.1	119.3	152.2	112.1	122.7
OKT	131.7	149.5	175.8	94.7	123.0	121.3	129.0	118.3	96.3	117.9	119.4	152.9	112.1	122.8
NOV	131.8	149.2	175.8	94.7	123.4	121.6	129.3	118.3	96.3	118.0	119.4	153.3	112.1	123.0
DIS	132.0	149.8	175.7	94.7	123.4	121.4	129.5	118.3	96.3	118.8	119.4	153.5	112.1	123.3
2024 JAN	132.3	150.4	175.6	94.7	123.6	121.5	129.7	118.3	96.3	119.0	119.6	153.7	112.1	123.5
FEB	132.9	150.5	175.6	94.6	125.1	121.6	130.2	118.7	96.3	119.1	119.9	154.7	112.1	123.8
MAC	133.0	150.4	175.8	94.7	125.7	121.8	130.2	118.6	96.3	119.0	120.0	155.5	112.1	124.2
APR	133.1	150.4	175.9	94.6	125.7	121.8	130.4	118.7	96.3	119.8	120.2	156.3	112.2	125.0
MEI	133.5	150.7	176.2	94.7	126.5	121.9	130.5	118.7	96.8	119.8	120.5	156.8	112.4	125.3
JUN	133.7	151.3	176.3	94.7	126.5	122.1	130.3	119.0	96.8	120.0	120.7	157.4	112.4	125.3
JUL	133.7	151.1	176.6	94.7	126.5	122.2	130.6	119.1	96.8	120.1	120.8	157.9	113.1	125.5
OGO	133.8	151.0	176.7	94.6	126.6	122.2	130.9	119.3	96.8	120.0	120.8	158.4	113.1	126.3
SEP	133.8	151.2	176.8	94.6	126.7	122.1	130.8	119.2	96.8	119.9	120.8	158.5	113.1	126.2
OKT	133.9	151.7	176.9	94.5	126.7	122.0	130.8	119.1	95.4	119.8	121.0	158.8	113.1	126.4
NOV	133.9	151.7	176.9	94.4	126.8	122.1	130.9	119.1	94.2	119.9	121.1	159.1	113.1	126.9

Jadual 24 - Indeks Harga Pengguna (2010=100), Nombor Indeks Subkumpulan Makanan & Minuman, Kumpulan Pendapatan Bawah RM3000, Malaysia

Table 24 - Consumer Price Index (2010=100), Index Numbers for Subgroup Food & Beverages, Income Group Below RM3000, Malaysia

Tempoh <i>Period</i>	Makanan & Minuman <i>Food &amp; Beverages</i>	Makanan <i>Food</i>	Makanan di luar rumah <i>Food away from home</i>	Makanan di rumah <i>Food at home</i>	Bijirin & produk bijirin <i>Cereals &amp; cereal products</i>	Daging <i>Meat</i>	Ikan & makanan laut lain <i>Fish &amp; other seafood</i>	Susu, produk tenusu lain & telur <i>Milk, other dairy products &amp; eggs</i>	Minyak & lemak <i>Oils &amp; fats</i>	Buah-buahan & kacang <i>Fruits &amp; nuts</i>	Sayur-sayuran <i>Vegetables</i>	Gula, manisan & pencuci mulut <i>Sugar, confectionery &amp; desserts</i>	Makanan sedia dimakan & produk makanan lain t.t.t.l. <i>Ready-made food &amp; other food products n.e.c.</i>	Minuman bukan alkohol <i>Non-alcoholic beverages</i>
Wajaran: <i>Weight:</i>	37.0	35.6	11.0	24.6	3.9	3.8	6.1	2.2	1.0	1.3	3.1	0.6	2.6	1.4
2017	128.4	129.2	131.5	128.4	108.6	125.8	148.0	122.4	118.9	132.6	132.8	142.4	130.5	111.4
2018	130.1	130.9	135.5	129.4	109.2	125.1	151.5	123.1	118.4	133.3	133.4	142.0	130.9	110.9
2019	131.4	132.2	139.5	129.8	109.5	124.5	151.8	125.8	117.0	134.2	134.5	140.3	131.4	112.0
2020	132.8	133.7	142.1	130.9	110.4	125.9	151.6	123.4	119.1	135.5	139.1	139.8	134.5	112.6
2021	135.3	136.3	144.1	133.6	111.0	129.9	156.1	126.3	125.2	136.6	141.8	140.2	137.3	112.9
2022	143.0	144.2	154.6	140.7	115.6	141.3	162.3	136.5	130.3	141.5	149.4	143.0	145.0	115.7
2023	148.9	150.2	164.7	145.3	121.1	149.3	164.8	142.5	128.2	146.7	150.5	146.0	154.1	120.7
2023 JAN	147.7	149.0	161.9	144.7	119.2	148.0	165.5	140.7	128.5	145.3	152.7	145.1	151.6	118.7
FEB	148.5	149.9	162.5	145.6	119.5	148.9	165.8	140.7	128.5	145.9	156.9	145.3	151.9	119.1
MAC	148.7	150.0	162.8	145.6	120.0	149.7	166.3	141.7	128.3	146.9	153.2	145.5	152.5	120.0
APR	148.3	149.5	163.0	145.0	120.2	150.3	165.7	142.1	128.0	147.4	148.0	145.5	152.9	120.2
MEI	148.8	150.1	163.8	145.4	120.4	151.0	166.3	142.5	128.3	145.9	148.8	146.0	153.7	120.6
JUN	148.9	150.1	164.1	145.4	120.5	151.2	165.7	142.8	128.4	146.1	148.6	146.1	154.2	120.8
JUL	149.2	150.5	165.1	145.5	121.2	151.0	164.9	142.8	128.4	146.6	149.3	146.4	154.8	120.9
OGO	149.3	150.6	165.8	145.4	121.6	149.2	165.3	143.0	128.1	146.7	149.0	146.4	155.1	121.0
SEP	149.4	150.6	166.4	145.2	122.7	147.7	164.4	143.0	128.1	147.3	148.5	146.4	155.4	121.3
OKT	149.5	150.7	167.3	145.1	122.8	147.8	163.2	143.4	127.9	147.7	148.4	146.4	155.4	121.6
NOV	149.2	150.5	166.8	144.9	122.6	147.2	161.5	143.4	127.7	147.6	150.6	146.5	155.6	121.9
DIS	149.8	151.1	167.1	145.6	122.4	149.0	162.9	143.3	127.7	147.4	152.2	146.6	155.8	121.9
2024 JAN	150.4	151.7	167.8	146.1	122.4	150.1	162.7	143.5	127.5	148.2	155.2	146.8	155.8	122.1
FEB	150.5	151.9	168.6	146.1	122.5	149.7	162.9	143.4	127.5	148.4	154.7	146.9	155.8	122.3
MAC	150.4	151.7	168.8	145.8	122.5	150.0	162.6	143.4	127.3	148.3	152.5	146.7	155.9	122.0
APR	150.4	151.7	169.5	145.5	122.3	148.7	161.9	143.3	127.3	148.3	152.7	146.7	156.4	122.0
MEI	150.7	152.1	169.9	145.9	122.4	150.5	160.5	143.4	127.5	148.4	155.4	146.8	157.0	122.3
JUN	151.3	152.6	170.0	146.5	122.4	151.6	161.5	143.5	127.5	148.3	157.3	146.9	157.6	122.6
JUL	151.1	152.4	171.0	145.9	122.7	149.0	162.2	142.3	127.6	148.6	154.0	147.1	157.7	122.9
OGO	151.0	152.3	171.4	145.5	122.7	147.9	161.7	143.0	127.6	149.6	152.6	147.2	157.5	124.5
SEP	151.2	152.4	171.5	145.7	122.7	148.7	162.8	142.9	127.7	148.5	151.3	147.3	157.7	124.6
OKT	151.7	153.0	173.0	145.9	122.7	149.9	162.4	142.7	127.5	148.2	152.1	147.3	158.0	125.0
NOV	151.7	152.9	173.2	145.8	122.8	149.6	161.6	142.8	127.5	147.9	152.4	147.5	158.9	125.5

Jadual 25 - Indeks Harga Pengguna (2010=100), Nombor Indeks Kumpulan Utama, Subkumpulan Utama, Kelas Perbelanjaan dan Perubahan Peratus, Malaysia

Table 25 - Consumer Price Index (2010=100), Index Numbers for Main Group, Subgroup, Expenditure Class and Percentage Change, Malaysia

Kumpulan Utama, Subkumpulan dan Kelas Perbelanjaan	Wajaran Weight	Nombor Indeks Index Numbers			Perubahan Peratus Percentage Change		Main Group, Subgroup and Expenditure Class
		NOV 2023	OKT 2024	NOV 2024	NOV 2024 / OKT 2024	NOV 2024 / NOV 2023	
<b>Jumlah</b>	<b>100.0</b>	<b>130.9</b>	<b>133.4</b>	<b>133.3</b>	<b>-0.1</b>	<b>1.8</b>	<b>Total</b>
<b>01 Makanan &amp; Minuman</b>	<b>29.8</b>	<b>152.6</b>	<b>156.5</b>	<b>156.5</b>	<b>0.0</b>	<b>2.6</b>	<b>Food &amp; Beverages</b>
<b>Makanan</b>	<b>29.0</b>	<b>154.0</b>	<b>157.9</b>	<b>157.9</b>	<b>0.0</b>	<b>2.5</b>	<b>Food</b>
<b>001 Makanan di luar rumah</b>	<b>13.4</b>	<b>166.0</b>	<b>173.8</b>	<b>173.9</b>	<b>0.1</b>	<b>4.8</b>	<b>Food away from home</b>
<b>011 Makanan di rumah</b>	<b>15.6</b>	<b>146.2</b>	<b>147.2</b>	<b>147.1</b>	<b>-0.1</b>	<b>0.6</b>	<b>Food at home</b>
<b>0111 Bijirin &amp; produk bijirin</b>	<b>2.3</b>	<b>124.9</b>	<b>125.2</b>	<b>125.4</b>	<b>0.2</b>	<b>0.4</b>	<b>Cereals &amp; cereal products</b>
01111 Bijirin	0.8	112.0	111.4	111.5	0.1	-0.4	Cereals
01112 Tepung bijirin	0.1	122.1	121.1	121.2	0.1	-0.7	Flour of cereals
01113 Roti & produk bakeri	0.9	136.1	137.1	137.4	0.2	1.0	Bread & bakery products
01114 Bijirin sarapan	0.1	122.1	120.9	121.0	0.1	-0.9	Breakfast cereals
01115 Makaroni, mi & produk pasta	0.4	125.8	127.0	127.4	0.3	1.3	Macaroni, noodles & pasta products
<b>0112 Daging</b>	<b>2.3</b>	<b>147.3</b>	<b>150.0</b>	<b>149.6</b>	<b>-0.3</b>	<b>1.6</b>	<b>Meat</b>
01122 Daging segar, disejukkan atau beku	1.8	148.4	151.7	151.3	-0.3	2.0	Meat, fresh, chilled or frozen
01124 Organ dalaman segar, disejukkan atau beku	0.1	164.0	162.2	162.9	0.4	-0.7	Offal fresh, chilled or frozen
01125 Makanan tersedia dari daging dan organ dalaman	0.4	147.0	148.2	147.7	-0.3	0.5	Food preparation from meat and offal
<b>0113 Ikan &amp; makanan laut lain</b>	<b>3.9</b>	<b>164.4</b>	<b>164.9</b>	<b>164.2</b>	<b>-0.4</b>	<b>-0.1</b>	<b>Fish &amp; other seafood</b>
01131 Ikan hidup, segar, sejuk & beku	2.0	156.8	157.4	156.4	-0.6	-0.3	Fish, live, fresh, chilled or frozen
01132 Ikan yang dikeringkan dan diasinkan	0.2	146.3	146.6	146.5	-0.1	0.1	Fish, dried and salted
01133 Makanan tersedia dari ikan	0.3	146.3	148.2	148.6	0.3	1.6	Fish preparations
01134 Makanan laut lain hidup, segar, sejuk atau beku	1.4	192.7	192.7	192.3	-0.2	-0.2	Other seafood, live, fresh, chilled or frozen
01135 Makanan laut lain yang dikeringkan, diasinkan	0.0	146.3	146.5	147.0	0.3	0.5	Other seafood, dried, salted, in brine or smoked
01136 Makanan tersedia dari makanan laut lain	0.0	135.3	136.9	136.7	-0.1	1.0	Other seafood preparations
<b>0114 Susu, produk tenusu lain &amp; telur</b>	<b>1.3</b>	<b>144.6</b>	<b>144.3</b>	<b>144.5</b>	<b>0.1</b>	<b>-0.1</b>	<b>Milk, other dairy products &amp; eggs</b>
01141 Susu asli & susu yang dibancuh	0.2	138.0	137.6	137.9	0.2	-0.1	Raw & whole milk
01143 Lain-lain susu & krim	0.4	141.8	141.6	142.0	0.3	0.1	Other milk & cream
01144 Susu bukan daripada sumber haiwan	0.2	-	150.3	150.5	0.1	-	Non-animal milk
01145 Keju	0.1	134.1	138.2	138.0	-0.1	2.9	Cheese
01146 Yogurt & produk seumpamanya	0.0	-	149.6	149.9	0.2	#DIV/0!	Yoghurt & similar products
01148 Telur	0.4	140.9	137.3	137.2	-0.1	-	Eggs
<b>0115 Minyak &amp; lemak</b>	<b>0.7</b>	<b>126.8</b>	<b>127.0</b>	<b>127.2</b>	<b>0.2</b>	<b>0.3</b>	<b>Oils &amp; fats</b>
01151 Minyak sayuran	0.6	123.7	124.0	124.1	0.1	0.3	Vegetable oils
01152 Mentega & lemak & minyak lain yang dihasilkan daripada susu	0.1	134.2	135.6	136.4	0.6	1.6	Butter & other fats & oils derived from milk
01153 Marjerin & produk seumpamanya	0.0	152.6	151.1	151.7	0.4	-0.6	Margarine & similar preparations
<b>0116 Buah-buahan &amp; kacang</b>	<b>1.1</b>	<b>146.3</b>	<b>146.7</b>	<b>146.5</b>	<b>-0.1</b>	<b>0.1</b>	<b>Fruits &amp; nuts</b>
01161 Kurma, buah tin & buah-buahan tropika, segar	0.5	140.0	140.1	139.4	-0.5	-0.4	Dates, figs & tropical fruits, fresh
01162 Buah-buahan sitrus	0.2	140.0	138.6	139.9	0.9	-0.1	Citrus fruits, fresh
01163 Buah-buahan stone & pome	0.1	154.7	159.2	158.3	-0.6	2.3	Stone fruits & pome fruits, fresh
01165 Buah-buahan segar lain	0.2	140.0	140.3	138.8	-1.1	-0.9	Other fruits, fresh
01168 Kacang dengan kulit atau telah dikupas	0.0	169.6	172.3	172.7	0.2	1.8	Nuts, in shell or shelled
01169 Makanan tersedia dari buah-buahan & kacang	0.1	171.5	175.9	180.7	2.7	5.4	Fruit & nuts ground & other preparations
<b>0117 Sayur-sayuran</b>	<b>1.8</b>	<b>151.7</b>	<b>153.4</b>	<b>153.3</b>	<b>-0.1</b>	<b>1.1</b>	<b>Vegetables</b>
01171 Sayur-sayuran berdaun atau berbatang, segar atau disejukkan	0.5	153.7	158.4	156.8	-1.0	2.0	Leafy or stem vegetables, fresh or chilled
01172 Sayur-sayuran berbuah, segar atau disejukkan	0.5	153.7	146.4	147.2	0.5	-4.2	Fruit-bearing vegetables, fresh or chilled
01173 Sayur-sayuran kekacang hijau, segar atau disejukkan	0.1	153.7	155.9	157.3	0.9	2.3	Green leguminous vegetables, fresh or chilled
01174 Sayur-sayuran lain, segar atau disejukkan	0.5	153.7	161.2	161.6	0.2	5.1	Other vegetables, fresh or chilled
01175 Ubi, plantain & pisang sayuran	0.1	143.5	140.3	140.3	0.0	-2.2	Tubers, plantains & cooking bananas
01179 Makanan tersedia dari sayur-sayuran, ubi, plantain, pisang sayuran & kekacang	0.1	134.4	138.9	138.7	-0.1	3.2	Vegetables, tubers, plantains, cooking bananas & pulses ground & other preparations
<b>0118 Gula, manisan &amp; pencuci mulut</b>	<b>0.5</b>	<b>143.6</b>	<b>144.9</b>	<b>145.1</b>	<b>0.1</b>	<b>1.0</b>	<b>Sugar, confectionery &amp; desserts</b>

Jadual 25 - Indeks Harga Pengguna (2010=100), Nombor Indeks Kumpulan Utama, Subkumpulan Utama, Kelas Perbelanjaan dan Perubahan Peratus, Malaysia (samb.)

Table 25 - Consumer Price Index (2010=100), Index Numbers for Main Group, Subgroup, Expenditure Class and Percentage Change, Malaysia (cont'd.)

Kumpulan Utama, Subkumpulan dan Kelas Perbelanjaan	Wajaran Weights	Nombor Indeks Index Numbers			Perubahan Peratus Percentage Change		Main Group, Subgroup and Expenditure Class	
		NOV 2023	OKT 2024	NOV 2024	NOV 2024 / OKT 2024	NOV 2024 / NOV 2023		
		01181	Gula tebu & gula bit	0.1	154.1	154.0		154.0
01182	Lain-lain gula & pengganti gula	0.0	178.5	176.8	176.9	0.1	-0.9	Other sugar & sugar substitutes
01183	Jem dan madu	0.1	134.2	135.7	135.9	0.1	1.3	Jams and honey
01184	Mentega kacang	0.1	147.7	149.4	148.6	-0.5	0.6	Nut butter
01185	Coklat, koko & produk makanan berasaskan koko	0.1	124.0	126.7	127.7	0.8	3.0	Chocolate, cocoa, & cocoa-based food products
01186	Ais, aiskrim & sorbet	0.1	119.9	121.8	121.8	0.0	1.6	Ice, ice cream & sorbet
01189	Lain-lain manisan gula & pencuci mulut t.t.t.l.	0.0	146.1	147.1	147.4	0.2	0.9	Other sugar confectionery & desserts n.e.c.
<b>0119</b>	<b>Makanan sedia dimakan &amp; produk makanan lain t.t.t.l.</b>	<b>1.7</b>	<b>157.8</b>	<b>160.0</b>	<b>160.7</b>	<b>0.4</b>	<b>1.8</b>	<b>Ready-made food &amp; other food products n.e.c.</b>
01191	Makanan yang sedia dimakan	0.1	116.4	112.8	113.2	0.4	-2.7	Ready-made food
01192	Makanan bayi	0.3	154.9	155.9	155.8	-0.1	0.6	Baby food
01193	Garam, bahan perasa & sos	0.6	144.6	148.9	150.3	0.9	3.9	Salt, condiments & sauces
01194	Rempah ratus	0.5	172.3	172.5	172.7	0.1	0.2	Spices
01199	Produk makanan lain t.t.t.l.	0.2	117.0	118.4	118.6	0.2	1.4	Other food products n.e.c.
<b>012</b>	<b>Minuman bukan alkohol</b>	<b>0.8</b>	<b>122.2</b>	<b>125.1</b>	<b>125.6</b>	<b>0.4</b>	<b>2.8</b>	<b>Non-alcoholic beverages</b>
<b>0121</b>	<b>Jus buah-buahan &amp; sayur-sayuran</b>	<b>0.0</b>	<b>117.8</b>	<b>119.8</b>	<b>120.6</b>	<b>0.7</b>	<b>2.4</b>	<b>Fruit &amp; vegetable juices</b>
01210	Jus buah-buahan & sayur-sayuran	0.0	117.8	119.8	120.6	0.7	2.4	Fruit & vegetable juices
<b>0122</b>	<b>Kopi &amp; pengganti kopi</b>	<b>0.2</b>	<b>123.6</b>	<b>126.7</b>	<b>127.6</b>	<b>0.7</b>	<b>3.2</b>	<b>Coffee &amp; coffee substitutes</b>
01220	Kopi & pengganti kopi	0.2	123.6	126.7	127.6	0.7	3.2	Coffee & coffee substitutes
<b>0123</b>	<b>Teh</b>	<b>0.1</b>	<b>122.1</b>	<b>123.7</b>	<b>123.9</b>	<b>0.2</b>	<b>1.5</b>	<b>Tea</b>
01230	Teh, maté & produk tumbuhan lain untuk seduhan	0.1	122.1	123.7	123.9	0.2	1.5	Tea, maté & other plant products for infusion
<b>0124</b>	<b>Minuman koko</b>	<b>0.2</b>	<b>121.9</b>	<b>128.0</b>	<b>128.7</b>	<b>0.5</b>	<b>5.6</b>	<b>Cocoa drinks</b>
01240	Minuman koko	0.2	121.9	128.0	128.7	0.5	5.6	Cocoa drinks
<b>0125</b>	<b>Air</b>	<b>0.1</b>	<b>122.3</b>	<b>123.5</b>	<b>123.5</b>	<b>0.0</b>	<b>1.0</b>	<b>Water</b>
01250	Air	0.1	122.3	123.5	123.5	0.0	1.0	Water
<b>0126</b>	<b>Minuman ringan</b>	<b>0.1</b>	<b>116.3</b>	<b>118.8</b>	<b>118.8</b>	<b>0.0</b>	<b>2.1</b>	<b>Soft drinks</b>
01260	Minuman ringan	0.1	116.3	118.8	118.8	0.0	2.1	Soft drinks
<b>0129</b>	<b>Minuman tidak beralkohol lain</b>	<b>0.1</b>	<b>133.3</b>	<b>133.3</b>	<b>133.5</b>	<b>0.2</b>	<b>0.2</b>	<b>Other non-alcoholic beverages</b>
01290	Minuman tidak beralkohol lain	0.1	133.3	133.3	133.5	0.2	0.2	Other non-alcoholic beverages
<b>02</b>	<b>Minuman Alkohol &amp; Tembakau</b>	<b>1.9</b>	<b>171.8</b>	<b>173.1</b>	<b>173.1</b>	<b>0.0</b>	<b>0.8</b>	<b>Alcoholic Beverages &amp; Tobacco</b>
<b>021</b>	<b>Minuman keras/alkohol</b>	<b>0.8</b>	<b>117.2</b>	<b>119.2</b>	<b>119.3</b>	<b>0.1</b>	<b>1.8</b>	<b>Alcoholic beverages</b>
<b>0211</b>	<b>Arak &amp; minuman keras</b>	<b>0.1</b>	<b>118.7</b>	<b>118.0</b>	<b>118.0</b>	<b>0.0</b>	<b>-0.6</b>	<b>Spirits &amp; liquors</b>
02110	Arak & minuman keras	0.1	118.7	118.0	118.0	0.0	-0.6	Spirits & liquors
<b>0212</b>	<b>Wain</b>	<b>0.2</b>	<b>121.6</b>	<b>124.4</b>	<b>124.5</b>	<b>0.1</b>	<b>2.4</b>	<b>Wine</b>
02121	Wain daripada anggur	0.2	121.6	124.4	124.5	0.1	2.4	Wine from grapes
<b>0213</b>	<b>Bir</b>	<b>0.5</b>	<b>116.0</b>	<b>118.5</b>	<b>118.6</b>	<b>0.1</b>	<b>2.2</b>	<b>Beer</b>
02130	Bir	0.5	116.0	118.5	118.6	0.1	2.2	Beer
<b>023</b>	<b>Tembakau</b>	<b>1.1</b>	<b>184.5</b>	<b>184.5</b>	<b>184.5</b>	<b>0.0</b>	<b>0.0</b>	<b>Tobacco</b>
<b>0230</b>	<b>Tembakau</b>	<b>1.1</b>	<b>184.5</b>	<b>184.5</b>	<b>184.5</b>	<b>0.0</b>	<b>0.0</b>	<b>Tobacco</b>
02301	Rokok	1.1	184.5	184.5	184.5	0.0	0.0	Cigarettes
<b>03</b>	<b>Pakaian &amp; Kasut</b>	<b>2.7</b>	<b>93.4</b>	<b>93.2</b>	<b>93.1</b>	<b>-0.1</b>	<b>-0.3</b>	<b>Clothing &amp; Footwear</b>
<b>031</b>	<b>Pakaian</b>	<b>2.1</b>	<b>96.4</b>	<b>96.3</b>	<b>96.2</b>	<b>-0.1</b>	<b>-0.2</b>	<b>Clothing</b>
<b>0312</b>	<b>Pakaian</b>	<b>1.9</b>	<b>94.4</b>	<b>94.2</b>	<b>94.1</b>	<b>-0.1</b>	<b>-0.3</b>	<b>Garments</b>
03121	Pakaian lelaki & kanak-kanak lelaki	0.8	94.4	94.0	93.9	-0.1	-0.5	Garments for men or boys
03122	Pakaian wanita & kanak-kanak perempuan	0.7	94.4	94.2	94.0	-0.2	-0.4	Garments for women or girls
03123	Pakaian bayi (di bawah umur 2 tahun)	0.0	107.4	111.1	111.2	0.1	3.5	Garments for infants (under 2 years old)
03124	Pakaian seragam sekolah	0.1	121.7	122.5	122.5	0.0	0.7	School uniforms
03125	Pakaian uniseks	0.3	94.4	94.2	94.1	-0.1	-0.3	Garments for unisex
<b>0313</b>	<b>Lain-lain jenis pakaian &amp; aksesori pakaian</b>	<b>0.1</b>	<b>95.5</b>	<b>95.4</b>	<b>95.2</b>	<b>-0.2</b>	<b>-0.3</b>	<b>Other articles of clothing &amp; clothing accessories</b>
03131	Lain-lain jenis pakaian	0.1	95.5	95.4	95.2	-0.2	-0.3	Other articles of clothing

Jadual 25 - Indeks Harga Pengguna (2010=100), Nombor Indeks Kumpulan Utama, Subkumpulan Utama, Kelas Perbelanjaan dan Perubahan Peratus, Malaysia (samb.)

Table 25 - Consumer Price Index (2010=100), Index Numbers for Main Group, Subgroup, Expenditure Class and Percentage Change, Malaysia (cont'd.)

	Kumpulan Utama, Subkumpulan dan Kelas Perbelanjaan	Wajaran Weights	Nombor Indeks Index Numbers			Perubahan Peratus Percentage Change		Main Group, Subgroup and Expenditure Class
			NOV 2023	OKT 2024	NOV 2024	NOV 2024 / OKT 2024	NOV 2024 / NOV 2023	
			0314	Pencucian, pembaikan, menjahit & sewa pakaian	0.1	147.0	149.4	
03141	Pencucian pakaian	0.1	135.9	137.9	137.9	0.0	1.5	Cleaning of clothing
03142	Pembaikan, menjahit & sewaan pakaian	0.0	147.0	149.9	150.0	0.1	2.0	Repair, tailoring & hire of clothing
<b>032</b>	<b>Kasut</b>	<b>0.6</b>	<b>80.9</b>	<b>80.2</b>	<b>80.2</b>	<b>0.0</b>	<b>-0.9</b>	<b>Shoes</b>
0321	Kasut & lain-lain jenis alas kaki	0.6	80.9	80.2	80.2	0.0	-0.9	Shoes & other footwear
03211	Kasut lelaki	0.2	77.9	77.4	77.4	0.0	-0.6	Footwear for men
03212	Kasut perempuan	0.1	69.6	69.2	69.1	-0.1	-0.7	Footwear for women
03213	Kasut bayi & kanak-kanak	0.0	65.8	63.4	63.4	0.0	-3.6	Footwear for infants & children
03214	Kasut uniseks	0.3	80.9	80.4	80.3	-0.1	-0.7	Footwear for unisex
<b>04</b>	<b>Perumahan, Air, Elektrik, Gas &amp; Bahan Api Lain</b>	<b>23.2</b>	<b>126.0</b>	<b>129.6</b>	<b>130.0</b>	<b>0.3</b>	<b>3.2</b>	<b>Housing, Water, Electricity, Gas &amp; Other Fuels</b>
041	Sewa sebenar untuk kediaman	17.7	132.4	134.2	134.7	0.4	1.7	Actual rentals for housing
0411	Sewa sebenar yang dibayar oleh penyewa	17.7	132.4	134.2	134.7	0.4	1.7	Actual rentals paid by tenants
04110	Sewa sebenar yang dibayar oleh penyewa	17.7	132.4	134.2	134.7	0.4	1.7	Actual rentals paid by tenants
043	Penyelenggaraan, pembaikan & keselamatan rumah kediaman	1.2	136.7	138.0	138.1	0.1	1.0	Maintenance, repair & security of the dwelling
0431	Kelengkapan keselamatan & bahan-bahan untuk pembaikan & penyelenggaraan rumah kediaman	0.4	146.7	147.3	147.3	0.0	0.4	Security equipment & materials for the maintenance & repair of the dwelling
04311	Bahan-bahan untuk pembaikan & penyelenggaraan rumah kediaman	0.4	146.7	147.3	147.3	0.0	0.4	Materials for the maintenance repair of the dwelling
0432	Bayaran perkhidmatan penyelenggaraan, pembaikan & keselamatan rumah kediaman	0.8	135.7	137.3	137.5	0.1	1.3	Services for the maintenance, repair & security of the dwelling
04320	Bayaran perkhidmatan penyelenggaraan, pembaikan & keselamatan rumah kediaman	0.8	135.7	137.3	137.5	0.1	1.3	Services for the maintenance, repair & security of the dwelling
044	Bekalan air & pelbagai perkhidmatan berkaitan dengan rumah kediaman	1.2	108.0	140.3	140.3	0.0	29.9	Water supply & miscellaneous services relating to the dwelling
0441	Bekalan air	0.9	103.3	133.6	133.6	0.0	29.3	Water supply
04411	Bekalan air melalui sistem rangkaian	0.9	103.3	133.6	133.6	0.0	29.3	Water supply through network systems
0443	Pembetulan	0.2	105.8	167.9	167.9	0.0	58.7	Sewage collection
04431	Pembetulan bersistem	0.2	105.8	167.9	167.9	0.0	58.7	Sewage collection through sewer systems
0444	Perkhidmatan lain berkaitan rumah kediaman t.t.t.l.	0.1	138.1	138.6	138.6	0.0	0.4	Other services relating to the dwelling n.e.c.
04441	Caj penyelenggaraan untuk rumah bertingkat	0.1	121.7	122.2	122.2	0.0	0.4	Maintenance charges in multi-occupied buildings
045	Elektrik, gas & bahan api	3.1	98.0	99.7	99.7	0.0	1.7	Electricity, gas & fuel
0451	Bekalan elektrik	2.7	96.4	98.3	98.3	0.0	2.0	Electricity
04510	Bekalan elektrik daripada semua sumber	2.7	96.4	98.3	98.3	0.0	2.0	Electricity from all sources
0452	Gas	0.4	107.3	107.3	107.3	0.0	0.0	Gas
04522	Gas	0.4	107.3	107.3	107.3	0.0	0.0	Gas
<b>05</b>	<b>Hiasan, Perkakasan &amp; Penyelenggaraan Isi Rumah</b>	<b>4.3</b>	<b>126.1</b>	<b>126.6</b>	<b>126.7</b>	<b>0.1</b>	<b>0.5</b>	<b>Furnishings, Household Equipment &amp; Routine Household Maintenance</b>
051	Perabot, kelengkapan & permaidani	1.5	131.8	132.6	132.7	0.1	0.7	Furniture, furnishings & carpets
0511	Perabot, kelengkapan & permaidani	1.5	131.8	132.6	132.7	0.1	0.7	Furniture, furnishings & carpets
05111	Perabot isi rumah	1.1	137.5	138.4	138.6	0.1	0.8	Household furniture
05113	Kelengkapan lampu	0.0	-	127.5	126.9	-0.5	-	Lighting equipment
05114	Permaidani, tikar & hiasan	0.4	100.9	101.9	101.9	0.0	1.0	Furnishings, carpets & rugs
052	Tekstil isi rumah	0.2	93.1	93.6	93.5	-0.1	0.4	Household textiles
0521	Tekstil isi rumah	0.2	93.1	93.6	93.5	-0.1	0.4	Household textiles
05211	Fabrik kelengkapan & langsir	0.1	87.3	86.8	86.9	0.1	-0.5	Furnishing fabrics & curtains
05212	Linen katil & kelengkapan tidur	0.1	99.0	100.6	100.5	-0.1	1.5	Bed linen & bedding
05213	Alas meja & bilik air	0.0	98.6	98.2	98.0	-0.2	-0.6	Table linen & bathroom linen
053	Perkakas isi rumah	1.1	113.4	113.3	113.3	0.0	-0.1	Household appliances
0531	Perkakasan utama isi rumah sama ada elektrik atau bukan elektrik	0.8	113.4	113.3	113.3	0.0	-0.1	Major household appliances, whether electric or not electric
05311	Perkakasan utama dapur	0.4	111.7	110.7	110.6	-0.1	-1.0	Major kitchen appliances
05312	Perkakasan mencuci utama	0.1	106.0	107.5	107.4	-0.1	1.3	Major laundry appliances
05313	Pemanas & penghawa dingin	0.1	108.2	109.5	109.6	0.1	1.3	Heaters, air conditioners



Jadual 25 - Indeks Harga Pengguna (2010=100), Nombor Indeks Kumpulan Utama, Subkumpulan Utama, Kelas Perbelanjaan dan Perubahan Peratus, Malaysia (samb.)

Table 25 - Consumer Price Index (2010=100), Index Numbers for Main Group, Subgroup, Expenditure Class and Percentage Change, Malaysia (cont'd.)

	Kumpulan Utama, Subkumpulan dan Kelas Perbelanjaan	Wajaran Weights	Nombor Indeks Index Numbers			Perubahan Peratus Percentage Change		Main Group, Subgroup and Expenditure Class
			NOV 2023	OKT 2024	NOV 2024	NOV 2024 / OKT 2024	NOV 2024 / NOV 2023	
			05314	Perkakasan pembersihan	0.1	-	111.1	
05319	Lain-lain perkakasan utama isi rumah	0.1	120.0	120.5	120.7	0.2	0.6	Other major household appliances
<b>0532</b>	<b>Kelengkapan elektrik kecil isi rumah</b>	<b>0.2</b>	<b>126.1</b>	<b>125.3</b>	<b>125.3</b>	<b>0.0</b>	<b>-0.6</b>	<b>Small household appliances</b>
05321	Perkakasan elektrik kecil untuk memasak & memproses makanan	0.1	91.7	90.7	90.7	0.0	-1.1	Small appliances for cooking & processing of food
05329	Perkakasan elektrik kecil isi rumah yang lain	0.1	126.1	125.9	126.0	0.1	-0.1	Other small household appliances
<b>0533</b>	<b>Pembaikan, pemasangan &amp; sewa perkakas isi rumah</b>	<b>0.1</b>	<b>117.5</b>	<b>119.2</b>	<b>119.2</b>	<b>0.0</b>	<b>1.4</b>	<b>Repair, installation &amp; hire of household appliances</b>
05330	Pembaikan, pemasangan & sewa perkakas isi rumah	0.1	117.5	119.2	119.2	0.0	1.4	Repair, installation & hire of household appliances
<b>054</b>	<b>Barang kaca, pinggan mangkuk &amp; peralatan dapur isi rumah</b>	<b>0.1</b>	<b>110.5</b>	<b>110.8</b>	<b>110.9</b>	<b>0.1</b>	<b>0.4</b>	<b>Glassware, tableware &amp; household utensils</b>
<b>0540</b>	<b>Barang kaca, pinggan mangkuk &amp; peralatan dapur isi rumah</b>	<b>0.1</b>	<b>110.5</b>	<b>110.8</b>	<b>110.9</b>	<b>0.1</b>	<b>0.4</b>	<b>Glassware, tableware &amp; household utensils</b>
05401	Barang kaca & barang seramik	0.0	110.5	109.9	109.7	-0.2	-0.7	Glassware & ceramic ware
05403	Peralatan & barang keperluan dapur	0.1	110.5	111.3	111.7	0.4	1.1	Kitchen utensils & articles
<b>055</b>	<b>Alat pertukangan &amp; peralatan untuk rumah &amp; kebun</b>	<b>0.2</b>	<b>114.9</b>	<b>116.8</b>	<b>116.9</b>	<b>0.1</b>	<b>1.7</b>	<b>Tools &amp; equipment for house &amp; garden</b>
<b>0551</b>	<b>Alat-alat &amp; peralatan bermotor</b>	<b>0.1</b>	<b>116.3</b>	<b>118.0</b>	<b>117.9</b>	<b>-0.1</b>	<b>1.4</b>	<b>Motorised tools &amp; equipment</b>
05510	Alat-alat & peralatan bermotor	0.1	116.3	118.0	117.9	-0.1	1.4	Motorised tools & equipment
<b>0552</b>	<b>Alat-alat tidak bermotor &amp; pelbagai aksesori</b>	<b>0.1</b>	<b>113.4</b>	<b>115.4</b>	<b>115.7</b>	<b>0.3</b>	<b>2.0</b>	<b>Non-motorized tools &amp; miscellaneous accessories</b>
05522	Pelbagai aksesori	0.1	113.4	115.4	115.7	0.3	2.0	Miscellaneous accessories
<b>056</b>	<b>Barangan &amp; perkhidmatan penyelenggaraan isi rumah</b>	<b>1.2</b>	<b>132.3</b>	<b>132.7</b>	<b>132.9</b>	<b>0.2</b>	<b>0.5</b>	<b>Goods &amp; services for routine household maintenance</b>
<b>0561</b>	<b>Barang-barang isi rumah tidak tahan lama</b>	<b>0.9</b>	<b>125.0</b>	<b>124.9</b>	<b>125.3</b>	<b>0.3</b>	<b>0.2</b>	<b>Non-durable household goods</b>
05611	Produk pencuci & penyelenggaraan	0.7	125.0	124.8	125.3	0.4	0.2	Household cleaning & maintenance products
05619	Barang-barang isi rumah tidak tahan lama lain	0.2	125.0	125.4	125.4	0.0	0.3	Other non-durable household goods
<b>0562</b>	<b>Perkhidmatan domestik &amp; perkhidmatan isi rumah</b>	<b>0.3</b>	<b>138.8</b>	<b>140.1</b>	<b>140.1</b>	<b>0.0</b>	<b>0.9</b>	<b>Domestic services &amp; household services</b>
05621	Perkhidmatan domestik oleh kakitangan yang dibayar	0.3	138.8	140.1	140.1	0.0	0.9	Domestic services by paid staff
<b>06</b>	<b>Kesihatan</b>	<b>2.7</b>	<b>129.3</b>	<b>130.8</b>	<b>130.8</b>	<b>0.0</b>	<b>1.2</b>	<b>Health</b>
<b>061</b>	<b>Ubat-ubatan &amp; produk kesihatan</b>	<b>2.1</b>	<b>121.8</b>	<b>123.0</b>	<b>123.1</b>	<b>0.1</b>	<b>1.1</b>	<b>Medicines &amp; health products</b>
<b>0611</b>	<b>Ubat-ubatan</b>	<b>1.2</b>	<b>126.6</b>	<b>128.2</b>	<b>128.5</b>	<b>0.2</b>	<b>1.5</b>	<b>Medicines</b>
06111	Ubat-ubatan, vaksin & produk farmaseutikal lain	0.4	126.6	128.7	128.9	0.2	1.8	Medicines, vaccines & other pharmaceutical products
06112	Ubat-ubatan herba & produk homeopati	0.1	153.9	154.9	155.2	0.2	0.8	Herbal medicines & homeopathic products
06113	Suplemen kesihatan	0.7	121.8	123.1	123.6	0.4	1.5	Health supplements
<b>0612</b>	<b>Produk perubatan</b>	<b>0.7</b>	<b>113.4</b>	<b>114.0</b>	<b>113.7</b>	<b>-0.3</b>	<b>0.3</b>	<b>Medical products</b>
06121	Produk diagnostik perubatan	0.2	113.4	113.0	112.9	-0.1	-0.4	Medical diagnostic products
06122	Alat pencegahan & pelindung	0.3	113.4	112.7	112.0	-0.6	-1.2	Prevention & protective devices
06123	Peralatan rawatan untuk kegunaan peribadi	0.2	113.4	116.1	116.1	0.0	2.4	Treatment devices for personal use
<b>0613</b>	<b>Alat bantu</b>	<b>0.2</b>	<b>97.3</b>	<b>97.8</b>	<b>97.6</b>	<b>-0.2</b>	<b>0.3</b>	<b>Assistive products</b>
06131	Alat bantu untuk penglihatan	0.1	97.3	98.4	98.2	-0.2	0.9	Assistive products for vision
06133	Alat bantu untuk mobiliti & kehidupan seharian	0.1	-	96.3	96.1	-0.2	-	Assistive products for mobility & daily living
<b>062</b>	<b>Perkhidmatan penjagaan pesakit luar</b>	<b>0.5</b>	<b>157.1</b>	<b>160.2</b>	<b>160.3</b>	<b>0.1</b>	<b>2.0</b>	<b>Outpatient care services</b>
<b>0622</b>	<b>Perkhidmatan pergigian pesakit luar</b>	<b>0.2</b>	<b>163.6</b>	<b>165.7</b>	<b>165.7</b>	<b>0.0</b>	<b>1.3</b>	<b>Outpatient dental services</b>
06229	Perkhidmatan pergigian pesakit luar yang lain	0.2	163.6	165.7	165.7	0.0	1.3	Other outpatient dental services
<b>0623</b>	<b>Perkhidmatan rawatan pesakit luar yang lain (tidak termasuk perkhidmatan pergigian)</b>	<b>0.3</b>	<b>165.6</b>	<b>169.9</b>	<b>170.0</b>	<b>0.1</b>	<b>2.7</b>	<b>Other outpatient care services (excluding preventive &amp; dental)</b>
06231	Perkhidmatan kuratif & pemulihan pesakit luar (tidak termasuk perkhidmatan pergigian)	0.3	165.6	169.9	170.0	0.1	2.7	Outpatient curative & rehabilitative services (excluding dental services)
<b>063</b>	<b>Perkhidmatan penjagaan pesakit dalam hospital</b>	<b>0.1</b>	<b>124.4</b>	<b>124.5</b>	<b>124.5</b>	<b>0.0</b>	<b>0.1</b>	<b>Inpatient care services</b>
<b>0631</b>	<b>Perkhidmatan kuratif &amp; pemulihan pesakit dalam</b>	<b>0.1</b>	<b>124.4</b>	<b>124.5</b>	<b>124.5</b>	<b>0.0</b>	<b>0.1</b>	<b>Inpatient curative &amp; rehabilitative services</b>
06310	Perkhidmatan kuratif & pemulihan pesakit dalam	0.1	124.4	124.5	124.5	0.0	0.1	Inpatient curative & rehabilitative services
<b>0632</b>	<b>Perkhidmatan rawatan jangka panjang pesakit dalam</b>	<b>0.0</b>	<b>127.0</b>	<b>127.2</b>	<b>127.2</b>	<b>0.0</b>	<b>0.2</b>	<b>Inpatient long term care services</b>
06320	Perkhidmatan rawatan jangka panjang pesakit dalam	0.0	127.0	127.2	127.2	0.0	0.2	Inpatient long term care services
<b>064</b>	<b>Perkhidmatan kesihatan lain</b>	<b>0.0</b>	<b>119.3</b>	<b>124.2</b>	<b>125.1</b>	<b>0.7</b>	<b>4.9</b>	<b>Others health services</b>

Jadual 25 - Indeks Harga Pengguna (2010=100), Nombor Indeks Kumpulan Utama, Subkumpulan Utama, Kelas Perbelanjaan dan Perubahan Peratus, Malaysia (samb.)

Table 25 - Consumer Price Index (2010=100), Index Numbers for Main Group, Subgroup, Expenditure Class and Percentage Change, Malaysia (cont'd.)

	Kumpulan Utama, Subkumpulan dan Kelas Perbelanjaan	Wajaran Weights	Nombor Indeks Index Numbers			Perubahan Peratus Percentage Change		Main Group, Subgroup and Expenditure Class
			NOV 2023	OKT 2024	NOV 2024	NOV 2024 / OKT 2024	NOV 2024 / NOV 2023	
			0641	Perkhidmatan pengimejan diagnostik & perkhidmatan makmal perubatan	0.0	119.3	124.2	
06410	Perkhidmatan pengimejan diagnostik & perkhidmatan makmal perubatan	0.0	119.3	124.2	125.1	0.7	4.9	Diagnostic imaging services & medical laboratory services
07	Pengangkutan	11.3	120.9	121.7	121.4	-0.2	0.4	Transport
071	Pembelian kenderaan	1.6	96.8	97.1	96.2	-0.9	-0.6	Purchase of vehicles
0711	Kereta	1.4	95.8	95.9	94.9	-1.0	-0.9	Cars
07111	Kereta	1.2	95.8	96.0	94.8	-1.3	-1.0	Cars
0712	Motosikal	0.1	102.2	102.5	102.6	0.1	0.4	Motorcycles
07112	Kereta terpakai	0.2	72.7	73.0	73.0	0.0	0.4	Second hand cars
07120	Motosikal	0.1	102.2	102.5	102.6	0.1	0.4	Motorcycles
0713	Basikal	0.1	115.3	115.1	115.1	0.0	-0.2	Bicycles
07130	Basikal	0.1	115.3	115.1	115.1	0.0	-0.2	Bicycles
072	Pengurusan peralatan pengangkutan persendirian	8.9	125.9	127.0	127.0	0.0	0.9	Operation of personal transport equipment
0721	Alat ganti & aksesori untuk kelengkapan pengangkutan persendirian	0.6	124.0	125.2	125.2	0.0	1.0	Parts & accessories for personal transport equipment
07211	Tayar	0.4	127.0	127.9	128.0	0.1	0.8	Tyre
07212	Alat ganti untuk kelengkapan pengangkutan persendirian	0.1	130.8	132.5	132.6	0.1	1.4	Parts for personal transport equipment
07213	Aksesori untuk kelengkapan pengangkutan persendirian	0.1	-	125.7	125.8	0.1	-	Accessories for personal transport equipment
0722	Bahan api & pelincir untuk kelengkapan pengangkutan persendirian	5.9	116.3	116.2	116.2	0.0	-0.1	Fuels & lubricants for personal transport equipment
07221	Diesel	0.2	124.1	142.7	142.7	0.0	15.0	Diesel
07222	Petrol	5.5	110.9	110.0	110.0	0.0	-0.8	Petrol
07224	Pelincir	0.2	140.2	141.5	141.5	0.0	0.9	Lubricants
0723	Penyelenggaraan & pembaikan kelengkapan kenderaan persendirian	1.8	184.5	193.1	193.0	-0.1	4.6	Maintenance & repair of personal transport equipment
07230	Penyelenggaraan & pembaikan kelengkapan kenderaan persendirian	1.8	184.5	193.1	193.0	-0.1	4.6	Maintenance & repair of personal transport equipment
0724	Perkhidmatan lain berkenaan kelengkapan pengangkutan persendirian	0.6	114.5	114.8	114.8	0.0	0.3	Other services in respect of personal transport equipment
07241	Perkhidmatan parking	0.1	147.3	148.5	148.7	0.1	1.0	Services for parking
07242	Fasiliti tol	0.3	99.6	99.6	99.6	0.0	0.0	Toll facilities
07243	Kelas memandu & lesen	0.2	126.2	126.9	126.9	0.0	0.6	Driving lessons & licences
073	Perkhidmatan pengangkutan awam	0.7	117.6	116.2	114.9	-1.1	-2.3	Public transport services
0731	Pengangkutan penumpang menggunakan laluan rel	0.1	147.5	147.9	148.1	0.1	0.4	Passenger transport by railway
07311	Pengangkutan penumpang menggunakan kereta api	0.1	147.5	147.9	148.1	0.1	0.4	Passenger transport by train
0732	Pengangkutan penumpang menggunakan jalan raya	0.4	124.1	125.3	125.8	0.4	1.4	Passenger transport by road
07321	Pengangkutan penumpang menggunakan bas & koc	0.0	123.3	125.2	125.2	0.0	1.5	Passenger transport by bus & coach
07323	Pengangkutan penumpang bagi pelajar pergi & balik sekolah	0.2	125.7	126.3	126.3	0.0	0.5	Passenger transport for students to & from school
07329	Pengangkutan penumpang lain menggunakan jalan raya	0.2	123.9	125.4	126.6	1.0	2.2	Other passenger transport by road
0733	Pengangkutan penumpang melalui udara	0.2	102.7	90.2	85.4	-5.3	-16.8	Passenger transport by air
07331	Pengangkutan penumpang melalui udara, domestik	0.1	140.7	126.0	113.0	-10.3	-19.7	Passenger transport by air, domestic
07332	Pengangkutan penumpang melalui udara, antarabangsa	0.1	93.4	82.5	79.4	-3.8	-15.0	Passenger transport by air, international
0734	Pengangkutan penumpang melalui laut & air	0.0	104.6	104.7	104.7	0.0	0.1	Passenger transport by sea & inland waterway
07340	Pengangkutan penumpang melalui laut & air	0.0	104.6	104.7	104.7	0.0	0.1	Passenger transport by sea & inland waterway
074	Perkhidmatan pengangkutan barangan	0.1	-	123.7	123.7	0.0	-	Transport services of goods
0749	Pengangkutan barang-barang lain	0.1	-	123.7	123.7	0.0	-	Other transport of goods
07492	Penghantaran barangan	0.1	-	123.7	123.7	0.0	-	Delivery of goods
08	Maklumat & Komunikasi	6.6	93.9	92.3	90.2	-2.3	-3.9	Information & Communication
081	Peralatan maklumat & komunikasi	1.2	57.8	57.2	56.7	-0.9	-1.9	Information & communication equipment
0812	Peralatan telefon bimbit	0.6	57.8	56.4	56.3	-0.2	-2.6	Mobile telephone equipment
08120	Peralatan telefon bimbit	0.6	57.8	56.4	56.3	-0.2	-2.6	Mobile telephone equipment

Jadual 25 - Indeks Harga Pengguna (2010=100), Nombor Indeks Kumpulan Utama, Subkumpulan Utama, Kelas Perbelanjaan dan Perubahan Peratus, Malaysia (samb.)

Table 25 - Consumer Price Index (2010=100), Index Numbers for Main Group, Subgroup, Expenditure Class and Percentage Change, Malaysia (cont'd.)

	Kumpulan Utama, Subkumpulan dan Kelas Perbelanjaan	Wajaran Weights	Nombor Indeks Index Numbers			Perubahan Peratus Percentage Change		Main Group, Subgroup and Expenditure Class
			NOV 2023	OKT 2024	NOV 2024	NOV 2024 / OKT 2024	NOV 2024 / NOV 2023	
0813	Peralatan pemprosesan maklumat	0.3	92.8	93.3	90.9	-2.6	-2.0	Information processing equipment
08131	Komputer, komputer riba & tablet	0.3	92.8	93.3	90.9	-2.6	-2.0	Computers, laptops & tablets
0814	Peralatan untuk penerimaan, rakaman & penghasilan suara & penglihatan	0.2	71.5	71.6	71.4	-0.3	-0.1	Equipment for the reception, recording & reproduction of sound & vision
08140	Peralatan untuk penerimaan, rakaman & penghasilan suara & penglihatan	0.2	71.5	71.6	71.4	-0.3	-0.1	Equipment for the reception, recording & reproduction of sound & vision
0819	Peralatan & aksesori maklumat & komunikasi lain	0.1	-	57.6	57.6	0.0	-	Other information & communication equipment & accessories
08191	Peralatan maklumat & komunikasi lain	0.1	-	57.6	57.6	0.0	-	Other information & communication equipment
083	Perkhidmatan maklumat & komunikasi	5.4	98.2	96.4	93.9	-2.6	-4.4	Information & communication services
0832	Perkhidmatan komunikasi mudah alih	2.7	100.0	94.8	88.6	-6.5	-11.4	Mobile communication services
08320	Perkhidmatan komunikasi mudah alih	2.7	100.0	94.8	88.6	-6.5	-11.4	Mobile communication services
0833	Perkhidmatan penyediaan akses internet	0.9	100.7	100.7	100.7	0.0	0.0	Internet access provision services
08330	Perkhidmatan penyediaan akses internet	0.9	100.7	100.7	100.7	0.0	0.0	Internet access provision services
0834	Pakej perkhidmatan telekomunikasi	1.0	100.9	100.9	100.9	0.0	0.0	Internet access provision services
08340	Pakej perkhidmatan telekomunikasi	1.0	100.9	100.9	100.9	0.0	0.0	Telecommunication services packages
0839	Perkhidmatan maklumat & komunikasi lain	0.8	123.8	130.4	134.8	3.4	8.9	Other information & communication services
08392	Langganan kandungan audio-visual, perkhidmatan streaming & penyewaan kandungan audio-visual	0.8	123.8	130.4	134.8	3.4	8.9	Subscription to audio-visual content, streaming services & rentals of audio-visual content
09	Rekreasi, Sukan & Kebudayaan	3.0	117.3	119.6	119.7	0.1	2.0	Recreation, Sport & Culture
092	Barangan rekreasi lain	0.2	101.1	102.0	102.1	0.1	1.0	Other recreational goods
0921	Permainan, mainan & hobi	0.1	100.2	102.4	102.4	0.0	2.2	Games, toys & hobbies
09211	Permainan komputer video, konsol permainan, aplikasi permainan & perisian	0.1	-	104.7	104.7	0.0	-	Video game computers, game consoles, game application & software
09212	Lain-lain permainan, mainan & hobi	0.1	100.2	100.5	100.4	-0.1	0.2	Other games, toys & hobbies
0922	Kelengkapan untuk bersukan, perkhidmatan & rekreasi terbuka	0.1	101.1	100.4	100.6	0.2	-0.5	Equipment for sport, camping & open-air recreation
09221	Kelengkapan untuk bersukan	0.1	101.1	100.4	100.6	0.2	-0.5	Equipment for sport
093	Produk kebun & binatang peliharaan	0.5	125.0	124.8	124.7	-0.1	-0.2	Garden products & pets
0931	Produk kebun, tanaman & bunga	0.2	146.0	146.4	146.4	0.0	0.3	Garden products, plants & flowers
09311	Produk kebun	0.1	146.0	146.1	146.1	0.0	0.1	Garden products
09312	Tanaman, benih & bunga	0.1	146.0	146.8	146.8	0.0	0.5	Plants, seeds & flowers
0932	Binatang peliharaan & produk untuk binatang peliharaan	0.3	114.6	114.0	113.9	-0.1	-0.6	Pets & products for pets
09321	Pembelian binatang peliharaan	0.0	105.9	106.1	106.0	-0.1	0.1	Purchase of pets
09322	Produk untuk binatang peliharaan & binatang isi rumah yang lain	0.3	117.0	116.3	116.2	-0.1	-0.7	Products for pets & other household animals
094	Perkhidmatan rekreasi	0.8	126.3	131.0	130.7	-0.2	3.5	Recreational services
0945	Veterinar & lain-lain perkhidmatan untuk binatang peliharaan	0.1	122.6	124.5	124.5	0.0	1.5	Veterinary & other services for pets
09450	Veterinar & lain-lain perkhidmatan untuk binatang peliharaan	0.1	122.6	124.5	124.5	0.0	1.5	Veterinary & other services for pets
0946	Perkhidmatan rekreasi & sukan	0.7	129.2	133.4	133.0	-0.3	2.9	Recreational & sporting services
09461	Perkhidmatan rekreasi & riadah	0.4	122.0	126.5	126.0	-0.4	3.3	Recreational & leisure services
09462	Perkhidmatan sukan - latihan	0.1	97.5	99.7	99.7	0.0	2.3	Sporting services - practice
09463	Perkhidmatan sukan - kehadiran	0.2	127.6	129.7	129.7	0.0	1.6	Sporting services - attendance
095	Barangan kebudayaan	0.0	103.6	104.4	104.4	0.0	0.8	Cultural goods
0951	Alat muzik	0.0	103.6	104.4	104.4	0.0	0.8	Musical instruments
09510	Alat muzik	0.0	103.6	104.4	104.4	0.0	0.8	Musical instruments
096	Perkhidmatan kebudayaan	0.6	129.2	129.2	130.5	1.0	1.0	Cultural services
0961	Perkhidmatan yang disediakan oleh panggung wayang	0.4	167.2	168.0	170.5	1.5	2.0	Services provided by cinemas
09610	Perkhidmatan yang disediakan oleh panggung wayang	0.4	167.2	168.0	170.5	1.5	2.0	Services provided by cinemas
0962	Perkhidmatan yang disediakan oleh muzium	0.2	122.0	122.1	122.1	0.0	0.1	Services provided by museums

Jadual 25 - Indeks Harga Pengguna (2010=100), Nombor Indeks Kumpulan Utama, Subkumpulan Utama, Kelas Perbelanjaan dan Perubahan Peratus, Malaysia (samb.)

Table 25 - Consumer Price Index (2010=100), Index Numbers for Main Group, Subgroup, Expenditure Class and Percentage Change, Malaysia (cont'd.)

	Kumpulan Utama, Subkumpulan dan Kelas Perbelanjaan	Wajaran Weights	Nombor Indeks Index Numbers			Perubahan Peratus Percentage Change		Main Group, Subgroup and Expenditure Class
			NOV 2023	OKT 2024	NOV 2024	NOV 2024 / OKT 2024	NOV 2024 / NOV 2023	
09620	Perkhidmatan yang disediakan oleh muzium	0.2	122.0	122.1	122.1	0.0	0.1	Services provided by museums
<b>097</b>	<b>Surat khabar, buku &amp; alat tulis</b>	<b>0.4</b>	<b>122.3</b>	<b>124.0</b>	<b>124.2</b>	<b>0.2</b>	<b>1.6</b>	<b>Newspapers, books &amp; stationery</b>
<b>0971</b>	<b>Buku</b>	<b>0.0</b>	<b>116.6</b>	<b>115.4</b>	<b>115.2</b>	<b>-0.2</b>	<b>-1.2</b>	<b>Books</b>
09711	Buku pendidikan & buku teks	0.0	116.6	115.4	115.2	-0.2	-1.2	Educational & text books
<b>0972</b>	<b>Surat khabar &amp; bacaan berkala</b>	<b>0.1</b>	<b>133.3</b>	<b>142.4</b>	<b>142.4</b>	<b>0.0</b>	<b>6.8</b>	<b>Newspapers &amp; periodicals</b>
09721	Surat khabar	0.1	133.3	142.4	142.4	0.0	6.8	Newspapers
<b>0974</b>	<b>Alat tulis &amp; bahan lukisan</b>	<b>0.3</b>	<b>118.9</b>	<b>119.1</b>	<b>119.3</b>	<b>0.2</b>	<b>0.3</b>	<b>Stationery &amp; drawing materials</b>
09740	Alat tulis & bahan lukisan	0.3	118.9	119.1	119.3	0.2	0.3	Stationery & drawing materials
<b>098</b>	<b>Pakej percutian</b>	<b>0.5</b>	<b>133.0</b>	<b>137.2</b>	<b>137.2</b>	<b>0.0</b>	<b>3.2</b>	<b>Package holidays</b>
<b>0980</b>	<b>Pakej percutian</b>	<b>0.5</b>	<b>133.0</b>	<b>137.2</b>	<b>137.2</b>	<b>0.0</b>	<b>3.2</b>	<b>Package holidays</b>
09800	Pakej percutian	0.5	133.0	137.2	137.2	0.0	3.2	Package holidays
<b>10</b>	<b>Pendidikan</b>	<b>1.3</b>	<b>125.3</b>	<b>127.2</b>	<b>127.2</b>	<b>0.0</b>	<b>1.5</b>	<b>Education</b>
<b>101</b>	<b>Pendidikan peringkat pra sekolah &amp; sekolah rendah</b>	<b>0.7</b>	<b>131.6</b>	<b>134.7</b>	<b>134.7</b>	<b>0.0</b>	<b>2.4</b>	<b>Pre primary &amp; primary education</b>
<b>1010</b>	<b>Pendidikan peringkat pra sekolah &amp; sekolah rendah</b>	<b>0.7</b>	<b>131.6</b>	<b>134.7</b>	<b>134.7</b>	<b>0.0</b>	<b>2.4</b>	<b>Pre primary &amp; primary education</b>
10101	Pendidikan pra sekolah	0.4	131.6	136.6	136.6	0.0	3.8	Pre primary education
10102	Pendidikan sekolah rendah	0.3	131.6	132.8	132.8	0.0	0.9	Primary education
<b>102</b>	<b>Pendidikan peringkat menengah</b>	<b>0.1</b>	<b>121.4</b>	<b>121.7</b>	<b>121.7</b>	<b>0.0</b>	<b>0.2</b>	<b>Secondary education</b>
<b>1020</b>	<b>Pendidikan peringkat menengah</b>	<b>0.1</b>	<b>121.4</b>	<b>121.7</b>	<b>121.7</b>	<b>0.0</b>	<b>0.2</b>	<b>Secondary education</b>
10200	Pendidikan peringkat menengah	0.1	121.4	121.7	121.7	0.0	0.2	Secondary education
<b>103</b>	<b>Pendidikan peringkat lepasan menengah bukan tertiar</b>	<b>0.2</b>	<b>114.5</b>	<b>114.8</b>	<b>114.8</b>	<b>0.0</b>	<b>0.3</b>	<b>Post-secondary non-tertiary education</b>
<b>1030</b>	<b>Pendidikan peringkat lepasan menengah bukan tertiar</b>	<b>0.2</b>	<b>114.5</b>	<b>114.8</b>	<b>114.8</b>	<b>0.0</b>	<b>0.3</b>	<b>Post-secondary non-tertiary education</b>
10300	Pendidikan peringkat lepasan menengah bukan tertiar	0.2	114.5	114.8	114.8	0.0	0.3	Post-secondary non-tertiary education
<b>104</b>	<b>Pendidikan peringkat diploma &amp; ke atas</b>	<b>0.1</b>	<b>115.2</b>	<b>115.1</b>	<b>114.6</b>	<b>-0.4</b>	<b>-0.5</b>	<b>Tertiary education</b>
<b>1040</b>	<b>Pendidikan peringkat diploma &amp; ke atas</b>	<b>0.1</b>	<b>115.2</b>	<b>115.1</b>	<b>114.6</b>	<b>-0.4</b>	<b>-0.5</b>	<b>Tertiary education</b>
10400	Pendidikan peringkat diploma & ke atas	0.1	115.2	115.1	114.6	-0.4	-0.5	Tertiary education
<b>105</b>	<b>Pendidikan yang tidak dikelaskan mengikut peringkat</b>	<b>0.2</b>	<b>123.9</b>	<b>125.8</b>	<b>126.1</b>	<b>0.2</b>	<b>1.8</b>	<b>Education not defined by level</b>
<b>1050</b>	<b>Pendidikan yang tidak dikelaskan mengikut peringkat</b>	<b>0.2</b>	<b>123.9</b>	<b>125.8</b>	<b>126.1</b>	<b>0.2</b>	<b>1.8</b>	<b>Education not defined by level</b>
10502	Pendidikan lain yang tidak dikelaskan mengikut peringkat	0.2	123.9	125.8	126.1	0.2	1.8	Other education not defined by level
<b>11</b>	<b>Restoran &amp; Perkhidmatan Penginapan</b>	<b>3.4</b>	<b>149.0</b>	<b>153.0</b>	<b>153.2</b>	<b>0.1</b>	<b>2.8</b>	<b>Restaurant &amp; Accommodation Services</b>
<b>111</b>	<b>Perkhidmatan penyediaan minuman</b>	<b>2.7</b>	<b>155.3</b>	<b>160.5</b>	<b>160.8</b>	<b>0.2</b>	<b>3.5</b>	<b>Beverage preparation services</b>
<b>1111</b>	<b>Restoran, kafe &amp; seumpamanya</b>	<b>2.7</b>	<b>155.3</b>	<b>160.5</b>	<b>160.8</b>	<b>0.2</b>	<b>3.5</b>	<b>Restaurants, cafés &amp; the like</b>
11111	Restoran, kafe & seumpamanya	2.7	155.3	160.5	160.8	0.2	3.5	Restaurants, cafés & the like
<b>112</b>	<b>Perkhidmatan penginapan</b>	<b>0.7</b>	<b>109.8</b>	<b>110.3</b>	<b>110.3</b>	<b>0.0</b>	<b>0.5</b>	<b>Accommodation services</b>
<b>1120</b>	<b>Perkhidmatan penginapan</b>	<b>0.7</b>	<b>109.8</b>	<b>110.3</b>	<b>110.3</b>	<b>0.0</b>	<b>0.5</b>	<b>Accommodation services</b>
11201	Hotel	0.6	110.1	110.8	110.8	0.0	0.6	Hotels
11202	Pusat percutian & perkhidmatan penginapan seumpamanya	0.1	114.4	114.0	114.0	0.0	-0.3	Holiday centres & similar accommodation services
<b>12</b>	<b>Insurans &amp; Perkhidmatan Kewangan</b>	<b>4.0</b>	<b>110.2</b>	<b>110.8</b>	<b>110.8</b>	<b>0.0</b>	<b>0.5</b>	<b>Insurance &amp; Financial Services</b>
<b>121</b>	<b>Insurans</b>	<b>3.8</b>	<b>110.2</b>	<b>110.8</b>	<b>110.8</b>	<b>0.0</b>	<b>0.5</b>	<b>Insurance</b>
<b>1212</b>	<b>Insurans berkaitan dengan kesihatan</b>	<b>1.3</b>	<b>108.4</b>	<b>108.4</b>	<b>108.4</b>	<b>0.0</b>	<b>0.0</b>	<b>Insurance connected with health</b>
12120	Insurans berkaitan dengan kesihatan	1.3	108.4	108.4	108.4	0.0	0.0	Insurance connected with health
<b>1214</b>	<b>Insurans berkaitan dengan pengangkutan</b>	<b>2.5</b>	<b>112.6</b>	<b>113.5</b>	<b>113.5</b>	<b>0.0</b>	<b>0.8</b>	<b>Insurance connected with transport</b>
12141	Insurans pengangkutan persendirian	2.5	112.6	113.5	113.5	0.0	0.8	Personal transport insurance
<b>122</b>	<b>Perkhidmatan Kewangan</b>	<b>0.2</b>	<b>114.7</b>	<b>114.7</b>	<b>114.7</b>	<b>0.0</b>	<b>0.0</b>	<b>Financial Services</b>
<b>1222</b>	<b>Caj eksplisit oleh syarikat pengambilan deposit</b>	<b>0.2</b>	<b>114.7</b>	<b>114.7</b>	<b>114.7</b>	<b>0.0</b>	<b>0.0</b>	<b>Explicit charges by deposit-taking corporations</b>
12220	Caj eksplisit oleh syarikat pengambilan deposit	0.2	114.7	114.7	114.7	0.0	0.0	Explicit charges by deposit-taking corporations

Jadual 25 - Indeks Harga Pengguna (2010=100), Nombor Indeks Kumpulan Utama, Subkumpulan Utama, Kelas Perbelanjaan dan Perubahan Peratus, Malaysia (samb.)

Table 25 - Consumer Price Index (2010=100), Index Numbers for Main Group, Subgroup, Expenditure Class and Percentage Change, Malaysia (cont'd.)

	Kumpulan Utama, Subkumpulan dan Kelas Perbelanjaan	Wajaran Weights	Nombor Indeks Index Numbers			Perubahan Peratus Percentage Change		Main Group, Subgroup and Expenditure Class
			NOV 2023	OKT 2024	NOV 2024	NOV 2024 / OKT 2024	NOV 2024 / NOV 2023	
			13	Penjagaan Diri, Perlindungan Sosial & Pelbagai Barangan & Perkhidmatan	5.8	122.8	126.4	
131	Penjagaan diri	3.9	122.4	123.6	123.9	0.2	1.2	Personal care
1312	Lain-lain perkakas, artikel & produk untuk penjagaan diri	3.2	118.9	119.5	119.7	0.2	0.7	Other appliances, articles & products for personal care
13120	Lain-lain perkakas, artikel & produk untuk penjagaan diri	3.2	118.9	119.5	119.7	0.2	0.7	Other appliances, articles & products for personal care
1313	Salon dandanan rambut & pusat dandanan peribadi	0.7	144.0	149.2	150.0	0.5	4.2	Hairdressing salons & personal grooming establishments
13131	Mendandan rambut	0.3	144.0	149.2	149.2	0.0	3.6	Hairdressing
13132	Rawatan dandanan peribadi	0.4	144.0	149.2	150.5	0.9	4.5	Personal grooming treatments
132	Barangan peribadi lain	1.2	149.6	165.4	167.3	1.1	11.8	Other personal item
1321	Barang kemas & jam tangan	0.8	207.6	240.6	244.5	1.6	17.8	Jewellery & watches
13211	Barang kemas & jam tangan	0.8	207.6	240.6	244.5	1.6	17.8	Jewellery & watches
1322	Artikel pemujaan & artikel untuk perayaan keagamaan & ritual	0.2	128.0	128.7	129.0	0.2	0.8	Devotional articles & articles for religious & ritual celebrations
13220	Artikel pemujaan & artikel untuk perayaan keagamaan & ritual	0.2	128.0	128.7	129.0	0.2	0.8	Devotional articles & articles for religious & ritual celebrations
1329	Barang peribadi lain t.t.t.l.	0.2	85.4	85.3	85.3	0.0	-0.1	Other personal effects n.e.c
13291	Barang peribadi lain t.t.t.l.	0.2	85.4	85.3	85.3	0.0	-0.1	Other personal effects n.e.c
133	Perlindungan sosial	0.5	131.6	132.1	132.1	0.0	0.4	Social protection
1330	Perlindungan sosial	0.5	131.6	132.1	132.1	0.0	0.4	Social protection
13301	Perkhidmatan penjagaan kanak-kanak	0.5	131.6	132.1	132.1	0.0	0.4	Child care services
139	Lain-lain perkhidmatan	0.2	122.9	124.9	125.1	0.2	1.8	Other services
1390	Lain-lain perkhidmatan	0.2	122.9	124.9	125.1	0.2	1.8	Other services
13909	Lain-lain perkhidmatan t.t.t.l.	0.2	122.9	124.9	125.1	0.2	1.8	Other services n.e.c

Muka surat ini sengaja dibiarkan kosong  
*This page is deliberately left blank*

**INDEKS NEGERI**  
*STATE INDICES*



Muka surat ini sengaja dibiarkan kosong  
*This page is deliberately left blank*

Jadual 1 - Perubahan Peratus Indeks Harga Pengguna (2010=100), Kumpulan Utama mengikut Negeri

Table 1 - Percentage Change Consumer Price Index (2010=100), Main Group by State

Negeri State	Jumlah Total	Makanan & Minuman Food & Beverages	Minuman Alkohol & Tembakau Alcoholic Beverages & Tobacco	Pakaian & Kasut Clothing & Footwear	Perumahan, Air, Elektrik, Gas & Bahan Api Lain Housing, Water, Electricity, Gas & Other Fuels	Hiasan, Perkakasan & Penyelengga- raan Isi Rumah Furnishings, Household Equipment & Routine Household Maintenance	Kesihatan Health	Pengangkutan Transport	Maklumat & Komunikasi Information & Communication	Rekreasi, Sukan & Kebudayaan Recreation, Sport & Culture	Pendidikan Education	Restoran & Perkhidmatan Penginapan Restaurant & Accommodation Services	Insurans & Perkhidmatan Kewangan Insurance & Financial Services	Penjagaan Diri, Perlindungan Sosial & Pelbagai Barangan & Perkhidmatan Personal Care, Social Protection & Miscellaneous Goods & Services
<b>Perubahan Peratus Bulan ke Bulan (November 2024 / Oktober 2024)</b>														
<i>Percentage Change Month-on-Month (November 2024 / Oktober 2024)</i>														
Malaysia	-0.1	0.0	0.0	-0.1	0.3	0.1	0.0	-0.2	-2.3	0.1	0.0	0.1	0.0	0.5
Semenanjung Malaysia	-0.1	0.0	0.1	-0.1	0.3	0.1	0.0	-0.2	-2.3	0.1	0.0	0.2	0.0	0.5
Johor	0.0	0.1	0.0	-0.1	0.1	0.1	0.4	0.0	-2.0	0.0	0.4	0.5	0.0	0.0
Kedah	-0.1	0.1	0.0	-0.1	0.2	0.2	0.1	0.0	-2.6	0.1	0.0	0.6	0.0	0.6
Kelantan	-0.2	-0.3	0.0	-0.1	0.0	-0.1	0.2	-0.1	-1.4	0.0	0.0	-0.1	0.0	0.4
Melaka	-0.1	-0.1	0.1	0.0	0.5	0.1	0.0	-0.1	-1.8	0.2	0.0	0.2	0.0	0.4
Negeri Sembilan	-0.1	-0.1	0.1	0.2	0.8	0.0	0.3	0.0	-2.5	-0.2	0.0	-0.2	0.0	-0.1
Pahang	-0.2	-0.1	0.1	-1.1	0.0	0.1	0.0	0.0	-1.4	0.0	0.0	0.0	0.0	0.3
Pulau Pinang	-0.1	0.0	0.1	0.0	0.2	0.1	-0.1	-0.1	-2.6	-0.1	-0.4	0.1	0.0	0.2
Perak	0.0	0.0	0.1	-0.2	0.2	0.0	0.0	0.0	-1.4	0.0	0.0	0.0	0.0	0.5
Perlis	-0.2	0.1	0.0	-0.2	-0.2	0.1	0.4	-0.2	-1.9	0.0	0.0	-0.7	0.0	0.0
Selangor	-0.1	0.0	0.1	-0.1	0.6	0.1	-0.1	-0.5	-2.8	0.2	0.0	0.1	0.0	0.9
Terengganu	0.0	0.2	0.0	0.0	0.2	0.3	0.0	-0.3	-2.3	0.0	0.0	0.0	0.0	0.4
Sabah	0.0	0.1	0.1	-0.1	0.1	0.0	-0.1	-0.2	-0.8	0.2	0.0	-0.1	0.0	0.6
Sarawak	-0.1	0.1	0.0	0.0	0.0	-0.1	0.1	0.1	-1.8	0.0	0.0	0.1	0.0	0.2
WP Kuala Lumpur	-0.1	0.1	0.0	-0.1	0.0	0.4	-0.3	-0.4	-2.6	0.8	0.0	0.1	0.0	0.4
WP Labuan	-0.1	0.4	0.0	-1.1	0.2	0.0	-0.1	-0.3	-3.0	0.0	0.0	1.2	0.0	0.9
WP Putrajaya	-0.1	0.1	0.0	0.0	0.0	-0.4	0.0	-0.4	-2.4	0.1	0.0	0.1	0.0	0.0
<b>Perubahan Peratus Tahun ke Tahun (November 2024 / November 2023)</b>														
<i>Percentage Change Year-on-Year (November 2024 / November 2023)</i>														
Malaysia	1.8	2.6	0.8	-0.3	3.2	0.5	1.2	0.4	-3.9	2.0	1.5	2.8	0.5	3.4
Semenanjung Malaysia	1.7	2.7	0.7	-0.3	3.2	0.5	1.2	0.5	-4.1	2.0	1.5	2.9	0.5	3.6
Johor	1.9	2.9	0.5	1.6	2.8	0.7	1.0	1.2	-3.4	0.7	2.8	1.8	0.0	3.1
Kedah	1.2	0.9	0.3	-2.3	3.7	-0.3	1.1	1.2	-4.8	1.6	1.2	6.1	0.3	3.6
Kelantan	0.9	1.0	-0.1	0.2	2.2	0.3	0.4	0.1	-2.5	0.1	0.0	1.6	0.0	4.0
Melaka	1.6	1.8	0.2	1.5	3.2	0.7	0.8	1.1	-2.5	0.7	1.5	1.7	0.0	4.4
Negeri Sembilan	1.5	2.1	0.6	0.0	3.3	0.6	0.4	0.7	-4.2	2.3	0.3	2.4	0.0	2.2
Pahang	2.4	2.2	0.0	-2.6	7.5	0.5	0.2	1.3	-2.7	1.3	0.7	3.2	0.0	3.4
Pulau Pinang	2.9	2.6	2.1	-0.2	6.2	2.9	0.3	0.6	-5.2	6.6	0.6	4.9	0.0	3.5
Perak	1.0	1.0	0.5	-1.7	1.9	0.1	0.1	0.9	-2.3	0.9	1.6	2.5	0.0	4.0
Perlis	1.5	2.1	0.0	-1.8	3.2	0.3	0.5	1.8	-3.5	2.1	0.0	2.7	0.0	1.7
Selangor	2.1	4.0	0.6	0.4	3.1	0.4	1.4	0.2	-4.5	1.8	1.7	2.8	0.0	4.6
Terengganu	1.6	2.8	0.0	-0.4	2.5	0.4	0.4	0.3	-4.2	0.7	2.9	3.3	0.0	2.8
Sabah	1.1	2.2	1.1	-0.3	0.6	0.2	0.8	-0.4	-1.5	1.0	2.1	3.8	0.9	2.6
Sarawak	1.9	1.5	1.2	0.0	5.0	0.3	1.4	0.7	-3.5	2.9	0.7	3.1	0.0	2.8
WP Kuala Lumpur	1.4	2.6	2.7	-4.8	2.3	-0.2	4.0	-1.5	-4.8	3.8	0.9	2.7	5.3	0.7
WP Labuan	0.1	1.0	0.0	-3.4	0.9	-3.6	0.1	-2.4	-4.9	3.1	0.0	7.6	0.0	3.8
WP Putrajaya	1.1	3.4	0.0	1.8	0.5	-0.7	3.3	0.4	-3.8	4.7	0.0	-1.1	0.0	2.9

Jadual 3 - Indeks Harga Pengguna (2010=100), Kumpulan Utama mengikut Negeri

Table 3 - Consumer Price Index (2010=100), Main Group by State

Negeri State	Jumlah Total	Makanan & Minuman Food & Beverages	Minuman Alkohol & Tembakau Alcoholic Beverages & Tobacco	Pakaian & Kasut Clothing & Footwear	Perumahan, Air, Elektrik, Gas & Bahan Api Lain Housing, Water, Electricity, Gas & Other Fuels	Hiasan, Perkakasan & Penyelengga- raan Isi Rumah Furnishings, Household Equipment & Routine Household Maintenance	Kesihatan Health	Pengang- kutan Transport	Maklumat & Komunikasi Information & Communication	Rekreasi, Sukan & Kebudayaan Recreation, Sport & Culture	Pendidikan Education	Restoran & Perkhidmatan Penginapan Restaurant & Accommodation Services	Insurans & Perkhidmatan Kewangan Insurance & Financial Services	Penjagaan Diri, Perlindungan Sosial & Pelbagai Barangan & Perkhidmatan Personal Care, Social Protection & Miscellaneous Goods &
<b>SEMENANJUNG MALAYSIA</b>														
2022	128.5	147.2	171.9	93.7	125.8	124.4	125.1	119.3	97.5	115.7	123.3	139.5	110.4	119.3
2023	131.7	154.2	173.0	93.9	127.7	127.2	127.8	120.7	94.4	117.5	125.5	147.3	110.5	122.3
2023	JAN	130.7	152.6	172.6	93.9	126.5	126.3	120.5	96.0	117.3	124.3	144.4	110.5	120.7
	FEB	131.2	153.3	172.6	94.0	127.3	126.9	120.4	96.0	116.9	124.7	145.9	110.6	121.1
	MAC	131.2	153.5	172.7	94.0	127.3	127.0	120.2	96.0	116.8	124.9	146.2	110.6	121.4
	APR	131.3	153.2	172.7	93.9	127.3	127.0	120.6	96.0	117.1	125.1	146.1	110.6	121.8
	MEI	131.5	154.0	172.9	93.9	127.8	127.1	120.4	93.7	117.4	125.4	146.9	110.6	122.4
	JUN	131.7	154.1	172.9	93.9	127.8	127.2	120.7	93.7	117.7	125.6	147.2	110.6	122.6
	JUL	131.8	154.7	172.9	93.9	127.8	127.3	120.8	93.6	117.5	125.7	147.7	110.5	122.5
	OGO	132.0	154.8	172.9	93.9	128.0	127.5	120.8	93.6	117.7	126.0	148.0	110.5	122.6
	SEP	132.0	154.9	173.5	93.9	128.0	127.5	120.8	93.7	117.6	126.0	148.2	110.5	122.7
	OKT	132.1	155.1	173.6	93.9	128.0	127.7	121.0	93.6	117.7	126.1	148.9	110.5	122.7
	NOV	132.2	154.7	173.6	93.9	128.4	127.7	121.0	93.7	117.8	126.2	149.1	110.5	123.2
	DIS	132.4	155.2	173.4	93.9	128.4	127.7	121.4	93.6	118.2	126.2	149.4	110.5	123.6
2024	JAN	132.7	155.7	173.3	93.8	129.0	127.7	121.3	93.6	118.2	126.3	149.3	110.5	123.8
	FEB	133.4	156.2	173.2	93.7	130.8	127.8	121.8	93.6	118.6	126.6	150.2	110.5	124.1
	MAC	133.4	156.1	173.6	93.7	131.0	128.0	121.6	93.6	118.4	126.8	150.9	110.5	124.6
	APR	133.6	156.3	173.7	93.7	131.0	128.1	121.6	93.5	119.4	126.9	151.3	110.5	125.7
	MEI	134.0	156.7	173.9	93.8	131.8	128.1	121.4	94.1	119.8	127.4	151.8	110.5	126.2
	JUN	134.2	157.1	174.1	93.8	131.8	128.2	122.1	94.1	120.1	127.7	152.3	110.5	126.1
	JUL	134.4	157.2	174.3	93.7	131.8	128.5	122.3	94.2	120.2	127.9	152.8	111.1	126.5
	OGO	134.5	157.3	174.6	93.7	132.1	128.5	122.4	94.2	120.2	128.0	152.8	111.1	126.6
	SEP	134.5	157.3	174.7	93.6	132.1	128.4	122.1	94.1	120.2	128.0	152.9	111.1	126.7
	OKT	134.6	158.8	174.8	93.7	132.1	128.2	121.8	92.0	120.1	128.1	153.1	111.1	127.0
	NOV	134.5	158.8	174.9	93.6	132.5	128.3	121.6	89.9	120.2	128.1	153.4	111.1	127.6
<b>JOHOR</b>														
2022	130.6	152.6	173.7	95.6	124.0	121.2	130.2	120.0	98.0	119.5	127.2	140.8	118.8	125.9
2023	133.8	159.2	174.8	96.4	126.2	125.5	134.6	120.8	95.0	121.6	136.2	149.0	119.3	129.4
2023	JAN	132.9	158.0	174.3	96.1	124.8	124.4	120.4	96.5	121.4	133.3	146.8	119.3	128.3
	FEB	133.4	159.0	174.4	96.2	125.4	124.7	120.3	96.5	121.2	134.9	147.6	119.3	128.5
	MAC	133.4	158.9	174.5	96.4	125.4	124.9	120.5	96.5	121.1	135.6	147.8	119.3	128.6
	APR	133.3	158.3	174.6	96.2	125.4	124.8	120.6	96.5	121.4	135.6	148.1	119.3	128.8
	MEI	133.5	159.0	174.6	96.2	126.1	125.2	120.5	94.2	121.6	136.0	148.4	119.3	129.2
	JUN	133.7	159.0	174.6	96.3	126.1	125.6	120.6	94.3	121.7	136.3	148.7	119.3	129.6
	JUL	133.8	159.5	174.6	96.4	126.1	125.8	120.8	94.2	121.6	136.8	149.3	119.3	129.6
	OGO	134.1	159.6	174.6	96.5	126.7	125.8	120.8	94.2	121.8	136.8	149.8	119.3	129.9
	SEP	134.2	159.7	175.3	96.5	126.7	126.2	121.0	94.3	121.7	136.8	149.8	119.3	130.0
	OKT	134.2	159.7	175.3	96.5	126.7	126.2	121.3	94.3	121.7	137.0	150.3	119.3	129.9
	NOV	134.3	159.2	175.3	96.5	127.2	126.2	121.4	94.3	121.9	137.4	150.7	119.3	130.4
	DIS	134.6	160.1	175.3	96.5	127.2	126.0	121.7	94.3	122.0	137.4	150.9	119.3	130.4
2024	JAN	134.9	160.9	174.9	96.6	127.6	126.1	121.8	94.3	121.9	137.7	151.0	119.3	130.7
	FEB	135.4	161.0	175.3	96.5	129.3	126.2	122.0	94.3	122.0	138.2	151.1	119.3	131.3
	MAC	135.4	160.7	175.3	97.0	129.3	126.4	121.9	94.3	121.6	138.0	152.5	119.3	131.6
	APR	135.4	160.3	175.3	97.1	129.3	126.4	121.8	94.3	122.4	138.0	152.7	119.3	131.8
	MEI	136.0	161.0	175.5	98.2	130.4	126.5	122.1	94.8	122.0	138.7	151.7	119.3	133.4
	JUN	136.4	161.8	175.7	98.1	130.5	126.7	123.0	94.9	122.3	140.0	152.6	119.3	133.4
	JUL	136.4	161.5	175.9	98.3	130.5	126.8	123.4	94.9	122.4	140.6	152.3	119.3	133.5
	OGO	136.5	161.7	175.9	98.3	130.7	127.1	123.4	94.9	122.4	140.6	152.4	119.3	133.6
	SEP	136.6	162	176.1	98.1	130.7	126.9	123.0	94.9	122.4	140.7	152.4	119.3	133.9
	OKT	136.8	163.6	176.1	98.1	130.7	127.0	122.9	93.0	122.7	140.8	152.6	119.3	134.5
	NOV	136.8	163.8	176.1	98.0	130.8	127.1	122.9	91.1	122.7	141.3	153.4	119.3	134.5

Jadual 3 - Indeks Harga Pengguna (2010=100), Kumpulan Utama mengikut Negeri (samb.)

Table 3 - Consumer Price Index (2010=100), Main Group by State (cont'd.)

Negeri State	Jumlah Total	Makanan & Minuman Food & Beverages	Minuman Alkohol & Tembakau Alcoholic Beverages & Tobacco	Pakaian & Kasut Clothing & Footwear	Perumahan, Air, Elektrik, Gas & Bahan Api Lain Housing, Water, Electricity, Gas & Other Fuels	Hiasan, Perkakasan & Penyelenggara- an Isi Rumah Furnishings, Household Equipment & Routine Household Maintenance	Kesihatan Health	Pengang- kutan Transport	Maklumat & Komunikasi Information & Communication	Rekreasi, Sukan & Kebudayaan Recreation, Sport & Culture	Pendidikan Education	Restoran & Perkhidmatan Penginapan Restaurant & Accommodation Services	Insurans & Perkhidmatan Kewangan Insurance & Financial Services	Penjagaan Diri, Perlindungan Sosial & Pelbagai Barangan & Perkhidmatan Personal Care, Social Protection & Miscellaneous Goods &	
<b>KEDAH</b>															
2022	123.5	136.1	175.1	86.9	125.1	118.4	120.7	113.1	98.8	115.5	109.4	133.8	118.5	121.3	
2023	125.6	140.0	175.7	86.7	127.1	120.4	122.3	114.5	95.7	116.4	110.8	138.0	119.0	123.2	
2023	JAN	124.8	139.1	175.5	86.9	125.3	119.8	121.8	114.2	97.3	115.7	109.6	136.8	119.0	122.3
	FEB	125.2	139.4	175.4	86.7	126.6	120.1	121.8	114.2	97.3	116.0	110.0	136.8	119.0	122.3
	MAC	125.2	139.5	175.4	86.8	126.6	120.0	122.0	114.3	97.3	115.8	110.4	137.1	119.0	122.7
	APR	125.3	139.3	175.4	86.8	126.6	120.4	122.0	114.5	97.3	116.0	110.9	136.8	119.0	123.1
	MEI	125.5	139.8	175.4	86.8	127.3	120.4	122.0	114.4	94.9	116.0	110.9	137.1	119.0	123.5
	JUN	125.6	140.2	175.4	86.8	127.3	120.5	122.1	114.5	94.9	116.1	111.0	138.0	119.0	123.4
	JUL	125.7	140.4	175.4	86.8	127.3	120.5	122.0	114.5	94.9	116.9	111.0	138.2	119.0	123.5
	OGO	125.7	140.3	175.5	86.7	127.4	120.5	122.1	114.5	94.9	116.9	111.0	138.6	119.0	123.5
	SEP	125.8	140.4	176.2	86.6	127.4	120.6	122.8	114.6	94.9	116.9	111.1	138.7	119.0	123.5
	OKT	125.8	140.5	176.2	86.6	127.4	120.8	122.6	114.7	94.9	117.0	111.1	138.9	119.0	123.3
	NOV	126.0	140.5	176.2	86.6	128.0	120.7	122.9	114.7	94.9	117.0	111.1	139.4	119.0	123.8
	DIS	126.2	140.9	176.2	86.6	128.0	120.8	123.0	114.7	94.9	117.0	111.1	139.5	119.0	124.0
2024	JAN	126.4	141.4	176.3	86.1	128.2	120.3	123.2	114.8	94.8	116.8	111.2	140.7	119.0	124.5
	FEB	126.3	140.6	176.3	85.8	128.5	120.8	123.2	115.1	94.8	117.2	111.2	141.5	119.0	124.8
	MAC	127.0	140.6	176.4	85.7	132.1	120.9	123.5	115.5	94.6	117.1	111.6	141.4	119.0	125.2
	APR	127.0	140.2	176.4	85.6	132.1	120.9	123.7	115.5	94.6	117.4	112.0	142.5	119.0	126.4
	MEI	127.3	140.7	176.5	85.2	132.5	121.0	123.8	115.5	95.1	117.2	112.1	143.6	119.3	126.5
	JUN	127.4	140.9	176.5	85.0	132.5	121.3	123.2	115.9	95.1	117.6	112.3	144.8	119.3	126.4
	JUL	127.5	140.6	176.6	84.9	132.5	121.2	123.7	116.2	95.1	119.0	112.3	146.0	119.3	126.8
	OGO	127.5	140.7	176.6	84.8	132.5	121.4	123.7	116.3	95.1	119.0	112.3	146.1	119.3	127.1
	SEP	127.5	140.6	176.6	84.7	132.5	121.1	123.8	116.2	95.1	119.1	112.4	146.4	119.3	126.8
	OKT	127.6	141.6	176.7	84.7	132.5	120.1	124.2	116.1	92.7	118.8	112.4	147.0	119.3	127.4
	NOV	127.5	141.7	176.7	84.6	132.7	120.3	124.3	116.1	90.3	118.9	112.4	147.9	119.3	128.2
<b>KELANTAN</b>															
2022	125.9	140.6	184.1	97.7	117.3	115.8	128.5	116.0	99.3	109.0	131.9	124.7	117.0	120.9	
2023	128.0	145.1	184.5	98.2	117.6	117.7	130.5	116.8	97.2	109.6	132.5	128.4	117.0	124.0	
2023	JAN	127.4	144.2	184.3	98.1	117.5	117.0	129.2	116.5	98.2	109.3	132.1	127.2	117.0	122.0
	FEB	127.6	144.7	184.3	98.2	117.5	117.2	129.9	116.4	98.2	109.6	132.2	127.2	117.0	122.0
	MAC	127.8	145.0	184.3	98.0	117.5	117.2	130.0	116.6	98.2	109.6	132.5	127.6	117.0	122.7
	APR	127.9	144.8	184.3	98.1	117.5	117.4	130.1	116.8	98.2	109.6	132.5	127.7	117.0	123.8
	MEI	127.9	145.0	184.2	98.2	117.6	117.5	130.3	116.7	96.7	109.6	132.5	127.8	117.0	124.4
	JUN	128.0	145.3	184.2	98.2	117.6	117.5	130.5	116.7	96.7	109.7	132.5	128.0	117.0	124.5
	JUL	128.2	145.6	184.2	98.3	117.6	117.8	130.9	116.8	96.7	109.7	132.5	128.4	117.0	124.7
	OGO	128.2	145.5	184.2	98.3	117.7	117.9	131.2	116.9	96.8	109.7	132.6	128.7	117.0	124.4
	SEP	128.2	145.4	184.9	98.2	117.7	118.1	131.1	116.9	96.8	109.7	132.6	129.0	117.0	124.7
	OKT	128.3	145.5	184.9	98.3	117.7	118.1	131.0	117.0	96.8	109.8	132.6	129.4	117.0	124.3
	NOV	128.1	144.8	184.9	98.4	117.7	118.1	131.2	117.1	96.8	109.7	132.6	129.6	117.0	125.2
	DIS	128.4	145.7	184.9	98.3	117.7	118.0	131.1	117.2	96.7	109.7	132.6	129.6	117.0	125.5
2024	JAN	128.6	146.1	184.9	98.5	118.1	118.1	131.2	117.0	96.7	109.7	132.6	129.6	117.0	125.6
	FEB	129.2	146.5	184.5	98.5	119.9	118.2	131.4	117.4	96.7	109.7	132.6	130.3	117.0	125.9
	MAC	129.2	146.2	184.5	98.6	119.9	118.3	131.4	117.3	96.8	109.8	132.6	130.5	117.0	127.0
	APR	129.2	146.3	184.5	98.7	119.9	118.3	131.3	117.3	96.7	109.8	132.6	130.6	117.0	127.3
	MEI	129.4	146.4	184.5	98.7	120.0	118.2	131.3	117.2	97.1	109.8	132.6	130.8	117.0	129.0
	JUN	129.6	146.7	184.5	98.7	120.0	118.3	131.2	118.1	97.1	109.9	132.6	130.8	117.0	128.3
	JUL	129.5	146.2	184.5	98.6	120.0	118.5	131.4	118.3	97.1	109.8	132.6	131.3	117.0	128.8
	OGO	129.4	145.8	184.7	98.6	120.3	118.4	131.5	118.3	97.1	109.8	132.6	131.7	117.0	128.9
	SEP	129.3	145.8	184.7	98.6	120.3	118.4	131.5	117.7	97.1	109.8	132.6	131.7	117.0	128.5
	OKT	129.5	146.7	184.7	98.7	120.3	118.5	131.4	117.3	95.7	109.8	132.6	131.8	117.0	129.7
	NOV	129.3	146.2	184.7	98.6	120.3	118.4	131.7	117.2	94.4	109.8	132.6	131.7	117.0	130.2

Jadual 3 - Indeks Harga Pengguna (2010=100), Kumpulan Utama mengikut Negeri (samb.)

Table 3 - Consumer Price Index (2010=100), Main Group by State (cont'd.)

Negeri State	Jumlah Total	Makanan & Minuman Food & Beverages	Minuman Alkohol & Tembakau Alcoholic Beverages & Tobacco	Pakaian & Kasut Clothing & Footwear	Perumahan, Air, Elektrik, Gas & Bahan Api Lain Housing, Water, Electricity, Gas & Other Fuels	Hiasan, Perkakasan & Penyelenggaraan Isi Rumah Furnishings, Household Equipment & Routine Household Maintenance	Kesihatan Health	Pengangkutan Transport	Maklumat & Komunikasi Information & Communication	Rekreasi, Sukan & Kebudayaan Recreation, Sport & Culture	Pendidikan Education	Restoran & Perkhidmatan Penginapan Restaurant & Accommodation Services	Insurans & Perkhidmatan Kewangan Insurance & Financial Services	Penjagaan Diri, Perlindungan Sosial & Pelbagai Barangan & Perkhidmatan Personal Care, Social Protection & Miscellaneous Goods & Services
<b>MELAKA</b>														
2022	124.2	145.1	170.3	74.9	125.9	123.0	120.6	109.5	97.7	114.9	131.2	132.8	111.3	117.2
2023	127.2	151.8	171.1	74.3	127.7	125.9	123.1	111.5	96.0	115.6	132.6	137.4	112.6	119.5
2023	JAN	126.5	150.3	170.7	74.6	126.8	125.1	121.8	111.5	115.8	131.8	137.2	112.1	118.4
	FEB	126.7	150.9	170.7	74.7	127.7	125.3	122.2	111.3	114.2	131.8	137.4	112.6	119.1
	MAC	126.8	151.0	170.7	74.5	127.7	125.5	122.1	111.4	113.9	132.1	137.5	112.6	119.0
	APR	127.0	151.0	170.8	74.2	127.7	125.8	122.0	111.7	115.1	132.5	137.4	112.6	119.4
	MEI	127.1	151.8	170.8	74.5	127.7	125.6	121.9	111.4	115.8	132.6	137.4	112.6	119.6
	JUN	127.2	151.9	170.8	74.1	127.7	125.7	123.0	111.4	116.4	132.6	136.8	112.6	119.8
	JUL	127.3	152.5	170.9	74.1	127.7	125.7	123.3	111.4	115.7	133.0	137.1	112.6	119.6
	OGO	127.4	152.6	171.0	74.1	127.7	126.5	124.0	111.5	116.3	133.0	137.2	112.6	119.6
	SEP	127.4	152.6	171.4	74.3	127.7	126.3	123.9	111.4	115.6	133.0	137.5	112.6	119.6
	OKT	127.5	153.0	171.5	74.4	127.7	126.4	124.0	111.5	115.7	133.0	137.7	112.6	119.4
	NOV	127.4	151.8	171.8	74.2	128.4	126.5	124.5	111.6	115.8	133.0	137.7	112.6	120.0
	DIS	127.6	152.2	171.7	74.2	128.4	126.4	124.5	111.8	116.5	133.0	137.9	112.6	120.3
2024	JAN	127.8	152.6	171.5	74.4	128.8	126.3	124.6	111.9	116.4	133.9	138.1	112.6	120.7
	FEB	128.3	152.6	171.5	74.4	131.1	126.4	124.6	112.0	116.4	133.9	137.6	112.6	120.4
	MAC	128.2	152.4	171.5	74.5	131.1	126.5	124.8	111.8	116.3	134.4	135.7	112.6	121.5
	APR	128.4	152.4	171.6	74.2	131.1	126.9	124.5	111.9	117.2	134.4	137.4	112.6	122.7
	MEI	128.7	152.9	171.2	74.5	131.4	126.8	124.8	111.7	116.9	134.4	138.4	112.6	123.5
	JUN	128.9	153.4	171.8	74.5	131.4	126.9	124.8	112.2	117.1	134.4	138.4	112.6	123.7
	JUL	129.1	153.4	171.0	74.8	131.4	127.8	124.7	112.5	117.2	134.4	138.4	112.6	124.9
	OGO	129.2	153.1	171.1	74.9	131.9	128.0	125.2	113.2	117.1	134.4	138.4	112.6	124.6
	SEP	129.1	153.1	171.1	75.1	131.9	127.6	124.9	113.1	116.3	134.4	138.4	112.6	124.1
	OKT	129.5	154.6	171.9	75.3	131.9	127.3	125.5	112.9	116.4	135.0	139.8	112.6	124.8
	NOV	129.4	154.5	172.1	75.3	132.5	127.4	125.5	112.8	116.6	135.0	140.1	112.6	125.3
<b>NEGERI SEMBILAN</b>														
2022	127.0	142.8	171.0	99.8	121.9	118.7	127.4	117.9	102.6	117.0	115.1	129.7	101.6	112.1
2023	129.5	149.2	171.8	100.1	123.4	120.5	128.8	118.6	99.2	117.5	116.1	133.1	101.6	113.4
2023	JAN	128.9	148.0	171.6	99.9	122.4	119.9	127.9	118.7	117.4	115.1	132.0	101.6	112.5
	FEB	129.2	148.8	171.5	99.9	123.3	120.2	128.5	118.7	115.4	115.1	132.6	101.6	112.7
	MAC	129.2	148.9	171.5	100.0	123.3	120.3	128.6	118.4	115.2	115.1	132.6	101.6	113.0
	APR	129.2	148.5	171.5	100.1	123.3	120.4	128.6	118.4	116.4	115.1	132.6	101.6	113.1
	MEI	129.3	149.1	171.4	100.0	123.4	120.5	128.6	118.4	117.4	115.1	133.1	101.6	113.4
	JUN	129.5	149.2	171.4	100.0	123.4	120.6	128.7	118.8	118.2	115.6	133.1	101.6	113.5
	JUL	129.5	149.5	171.4	99.9	123.4	120.7	129.1	118.7	117.1	115.6	133.3	101.6	113.5
	OGO	129.7	149.8	171.9	100.0	123.5	120.8	129.5	118.5	118.2	117.4	132.7	101.6	113.5
	SEP	129.6	149.8	172.5	100.0	123.5	120.8	129.0	118.5	117.6	117.4	132.9	101.6	113.6
	OKT	129.8	149.9	172.4	100.2	123.5	120.8	129.0	118.3	118.4	117.4	133.4	101.6	113.9
	NOV	129.7	149.4	172.4	100.4	123.7	120.7	129.1	118.3	118.7	117.4	134.3	101.6	114.1
	DIS	130.0	149.7	172.5	100.3	123.7	120.7	129.4	118.9	119.7	117.4	134.5	101.6	114.3
2024	JAN	130.1	149.9	172.5	100.3	123.9	120.7	129.4	118.8	119.6	117.4	134.5	101.6	114.3
	FEB	130.5	149.7	172.5	100.2	125.8	120.8	129.5	119.1	119.7	117.4	135.2	101.6	114.2
	MAC	130.4	149.5	172.3	100.0	125.8	121.2	129.7	118.9	119.9	117.4	135.2	101.6	114.2
	APR	130.5	149.5	172.4	100.0	125.8	121.2	129.9	118.9	120.2	117.4	136.5	101.6	114.7
	MEI	130.8	150.0	172.8	100.1	126.0	121.4	130.0	118.8	121.0	117.6	136.7	101.6	115.1
	JUN	131.1	150.6	172.7	100.1	126.0	121.4	129.2	119.3	121.2	117.6	136.5	101.6	115.6
	JUL	131.2	150.9	172.7	100.2	126.0	121.6	129.2	119.2	121.2	117.6	136.9	101.6	115.7
	OGO	131.6	151.4	173.0	100.1	126.8	121.9	129.2	119.5	121.4	117.7	137.9	101.6	116.6
	SEP	131.5	151.2	173.3	100.1	126.8	121.4	129.2	119.2	121.5	117.7	137.9	101.6	116.5
	OKT	131.7	152.7	173.3	100.2	126.8	121.4	129.2	119.1	121.6	117.7	137.8	101.6	116.7
	NOV	131.6	152.5	173.4	100.4	127.8	121.4	129.6	119.1	121.4	117.7	137.5	101.6	116.6

Jadual 3 - Indeks Harga Pengguna (2010=100), Kumpulan Utama mengikut Negeri (samb.)

Table 3 - Consumer Price Index (2010=100), Main Group by State (cont'd.)

Negeri State	Jumlah Total	Makanan & Minuman Food & Beverages	Minuman Alkohol & Tembakau Alcoholic Beverages & Tobacco	Pakaian & Kasut Clothing & Footwear	Perumahan, Air, Elektrik, Gas & Bahan Api Lain Housing, Water, Electricity, Gas & Other Fuels	Hiasan, Perkakasan & Penyelenggaraan Isi Rumah Furnishings, Household Equipment & Routine Household Maintenance	Kesihatan Health	Pengangkutan Transport	Maklumat & Komunikasi Information & Communication	Rekreasi, Sukan & Kebudayaan Recreation, Sport & Culture	Pendidikan Education	Restoran & Perkhidmatan Penginapan Restaurant & Accommodation Services	Insurans & Perkhidmatan Kewangan Insurance & Financial Services	Penjagaan Diri, Perlindungan Sosial & Pelbagai Barangan & Perkhidmatan Personal Care, Social Protection & Miscellaneous Goods & Services	
<b>PAHANG</b>															
2022	124.7	143.0	177.1	95.1	118.7	123.5	121.4	114.6	104.3	108.9	121.1	125.1	107.8	116.7	
2023	128.0	150.0	177.7	95.2	119.9	128.6	124.8	116.7	102.1	109.8	122.6	134.0	107.9	119.4	
2023	JAN	127.2	148.5	177.2	95.1	119.4	126.8	122.8	116.5	103.2	109.6	121.7	130.6	107.9	118.1
	FEB	127.6	149.4	177.2	95.1	119.7	127.3	123.4	116.5	103.2	109.4	121.7	132.0	107.9	118.6
	MAC	127.7	149.5	177.3	95.2	119.7	127.5	123.5	116.5	103.2	109.4	122.0	133.4	107.9	118.8
	APR	127.6	149.0	177.4	95.1	119.7	127.6	123.6	116.5	103.2	109.7	122.0	133.2	107.9	118.8
	MEI	127.8	149.6	177.4	95.3	120.0	127.7	123.8	116.6	101.5	109.9	122.9	133.4	107.9	119.3
	JUN	128.1	150.4	177.5	95.3	120.0	127.9	123.1	116.7	101.5	110.1	122.9	134.3	107.9	119.8
	JUL	128.3	150.7	177.5	95.2	120.0	129.2	126.0	116.7	101.5	109.8	122.9	134.8	107.9	119.8
	OGO	128.2	150.4	177.5	95.2	120.0	129.5	126.2	116.8	101.5	110.0	122.9	134.8	107.9	119.8
	SEP	128.3	150.2	178.2	95.2	120.0	129.8	126.4	116.9	101.5	109.9	122.9	135.0	107.9	119.9
	OKT	128.3	150.4	178.2	95.1	120.0	129.7	126.0	117.0	101.5	109.9	122.9	135.6	107.9	119.9
	NOV	128.4	150.4	178.2	95.1	120.4	129.8	125.9	117.0	101.5	109.9	122.9	135.7	107.9	120.1
	DIS	128.7	151.2	178.2	95.1	120.4	129.8	126.4	117.0	101.5	110.2	122.9	135.7	107.9	120.1
2024	JAN	129.4	153.0	178.2	95.2	121.5	130.0	126.3	117.0	101.4	109.5	123.2	136.2	107.9	119.9
	FEB	130.6	152.5	178.1	95.2	127.4	130.0	126.6	117.4	101.3	109.4	123.1	136.6	107.9	120.2
	MAC	130.4	151.6	178.0	95.2	127.5	130.1	126.2	117.2	101.2	109.6	123.8	136.8	107.9	121.2
	APR	130.6	151.6	178.0	94.9	127.5	130.3	126.0	117.5	101.2	111.4	123.8	137.0	107.9	123.3
	MEI	131.1	152.3	178.0	94.2	129.1	130.1	126.1	117.4	101.8	110.0	123.8	137.9	107.9	123.1
	JUN	131.5	153.1	178.0	94.3	129.1	129.9	126.2	118.5	101.8	111.4	123.8	138.1	107.9	122.9
	JUL	131.6	153.1	178.0	94.4	129.1	130.1	126.2	119.0	101.8	111.4	123.8	139.8	107.9	123.1
	OGO	131.8	153.3	178.1	94.3	129.4	130.3	126.2	119.0	101.8	111.5	123.8	140.0	107.9	123.0
	SEP	131.7	153.5	178.1	93.2	129.4	130.3	126.2	118.7	101.7	111.2	123.8	140.0	107.9	123.0
	OKT	131.7	153.9	178.1	93.6	129.4	130.4	126.2	118.5	100.2	111.3	123.8	140.1	107.9	123.8
	NOV	131.5	153.7	178.2	92.6	129.4	130.5	126.2	118.5	98.8	111.3	123.8	140.1	107.9	124.2
<b>PULAU PINANG</b>															
2022	128.9	149.9	167.0	90.8	126.0	120.3	131.0	117.8	96.0	113.7	122.2	142.6	115.7	124.6	
2023	131.8	157.4	167.7	89.5	128.1	122.1	134.3	118.7	93.2	112.8	123.2	148.6	115.7	127.4	
2023	JAN	130.9	155.7	167.6	90.5	126.8	121.4	132.4	118.7	94.6	114.1	122.5	147.3	115.7	125.5
	FEB	131.3	155.9	167.8	90.5	127.6	122.0	133.3	118.5	94.6	113.1	122.5	147.8	115.7	126.4
	MAC	131.2	156.0	167.7	90.2	127.6	121.8	133.4	118.1	94.6	112.7	122.8	147.7	115.7	126.4
	APR	131.2	156.0	167.5	89.6	127.6	121.9	133.7	118.1	94.6	112.0	122.8	147.9	115.7	127.0
	MEI	131.6	156.9	167.6	89.4	128.2	122.2	133.9	118.1	92.5	112.4	122.7	147.4	115.7	127.8
	JUN	131.7	156.9	167.8	89.4	128.2	121.9	134.7	118.6	92.6	112.9	123.5	147.6	115.7	127.7
	JUL	131.8	157.5	167.8	89.4	128.2	122.1	134.9	118.6	92.5	112.1	123.5	148.8	115.7	127.8
	OGO	132.0	157.7	167.8	89.2	128.5	122.0	135.4	118.7	92.5	113.0	123.5	149.0	115.7	127.6
	SEP	132.2	158.6	168.2	89.2	128.5	122.1	134.8	118.7	92.5	112.5	123.6	149.4	115.7	127.7
	OKT	132.4	159.2	167.9	88.6	128.5	122.1	134.9	119.0	92.5	112.5	123.6	149.7	115.7	127.5
	NOV	132.6	158.9	167.6	88.9	129.0	122.1	134.7	119.2	92.4	112.6	123.6	149.8	115.7	128.7
	DIS	132.9	159.4	167.1	88.8	129.0	123.1	135.1	119.8	92.4	113.6	123.6	150.2	115.7	128.9
2024	JAN	133.2	159.9	167.2	89.1	129.3	123.3	135.5	119.9	92.3	113.5	123.9	150.5	115.7	128.9
	FEB	134.9	159.8	167.6	89.0	135.9	123.5	135.5	120.4	92.3	116.0	123.9	149.9	115.7	128.8
	MAC	135.1	160.4	167.7	88.9	135.9	124.2	135.0	120.2	92.5	112.3	123.0	153.8	115.7	129.5
	APR	135.4	160.9	168.1	88.6	135.9	125.6	135.5	120.0	92.1	114.0	123.8	154.3	115.7	131.2
	MEI	135.9	161.1	169.5	89.1	136.4	125.5	134.8	119.8	92.8	120.1	123.8	154.6	115.7	131.3
	JUN	136.1	161.4	170.4	89.1	136.4	125.3	134.9	120.2	92.6	120.3	123.8	156.2	115.7	132.0
	JUL	136.3	161.9	170.1	89.1	136.4	125.3	135.8	120.4	92.6	120.3	123.8	156.4	115.7	132.3
	OGO	136.4	161.9	170.7	89.1	136.7	125.2	135.9	120.3	92.6	120.1	123.9	156.5	115.7	132.5
	SEP	136.3	161.8	170.8	88.8	136.7	125.4	135.5	120.2	92.5	120.1	123.9	156.6	115.7	132.7
	OKT	136.5	163.1	171.0	88.7	136.7	125.6	135.3	120.0	89.9	120.1	124.8	157.0	115.7	133.0
	NOV	136.4	163.1	171.1	88.7	137.0	125.7	135.1	119.9	87.6	120.0	124.3	157.1	115.7	133.2

Jadual 3 - Indeks Harga Pengguna (2010=100), Kumpulan Utama mengikut Negeri (samb.)

Table 3 - Consumer Price Index (2010=100), Main Group by State (cont'd.)

Negeri State	Jumlah Total	Makanan & Minuman Food & Beverages	Minuman Alkohol & Tembakau Alcoholic Beverages & Tobacco	Pakaian & Kasut Clothing & Footwear	Perumahan, Air, Elektrik, Gas & Bahan Api Lain Housing, Water, Electricity, Gas & Other Fuels	Hiasan, Perkakasan & Penyelenggaraan Isi Rumah Furnishings, Household Equipment & Routine Household Maintenance	Kesihatan Health	Pengangkutan Transport	Maklumat & Komunikasi Information & Communication	Rekreasi, Sukan & Kebudayaan Recreation, Sport & Culture	Pendidikan Education	Restoran & Perkhidmatan Penginapan Restaurant & Accommodation Services	Insurans & Perkhidmatan Kewangan Insurance & Financial Services	Penjagaan Diri, Perlindungan Sosial & Pelbagai Barangan & Perkhidmatan Personal Care, Social Protection & Miscellaneous Goods & Services	
<b>PERAK</b>															
2022	123.0	137.5	168.2	91.8	115.9	120.9	123.7	114.8	101.7	111.8	115.0	134.1	116.5	120.3	
2023	126.4	144.1	169.6	92.0	117.7	123.7	126.6	116.9	99.1	116.0	116.7	142.0	116.5	122.9	
2023	JAN	125.4	142.5	168.8	92.0	116.3	123.1	125.8	116.6	100.4	116.0	116.2	140.1	116.5	121.6
	FEB	125.8	143.4	169.2	92.2	117.1	123.5	126.0	116.6	100.5	113.8	116.2	140.9	116.5	121.8
	MAC	125.9	143.7	169.2	92.2	117.1	123.5	126.1	116.6	100.5	113.6	116.3	141.1	116.5	122.1
	APR	126.0	143.5	169.3	91.9	117.1	123.6	126.3	116.8	100.5	115.3	116.6	141.2	116.5	122.6
	MEI	126.2	144.1	169.3	91.9	117.3	123.4	126.3	116.8	98.5	116.3	116.6	141.2	116.5	123.0
	JUN	126.3	144.1	169.4	91.9	117.3	123.7	126.4	116.8	98.5	117.2	116.6	141.6	116.5	123.1
	JUL	126.5	144.6	169.5	92.0	117.3	123.6	126.7	117.1	98.4	116.0	116.6	142.0	116.5	123.4
	OGO	126.7	144.6	169.6	92.0	118.5	123.8	126.8	117.1	98.4	116.8	117.0	142.0	116.5	123.2
	SEP	126.8	144.6	170.2	92.0	118.5	123.9	126.8	117.1	98.5	116.4	117.1	142.4	116.5	123.3
	OKT	126.8	144.6	170.3	92.1	118.5	124.0	127.1	117.2	98.5	116.3	117.1	143.4	116.5	123.2
	NOV	126.9	144.4	170.4	92.0	118.8	123.9	127.1	117.3	98.5	116.5	117.1	144.0	116.5	123.5
	DIS	127.1	144.7	170.3	91.9	118.8	124.0	127.2	117.3	98.5	117.5	117.1	144.4	116.5	124.0
2024	JAN	127.0	144.3	170.3	91.2	119.1	123.9	127.4	117.2	98.5	117.5	117.4	144.7	116.5	124.1
	FEB	127.3	144.7	170.1	91.1	119.4	123.9	128.1	117.6	98.5	117.4	117.8	146.1	116.5	124.0
	MAC	127.2	144.5	170.1	91.1	119.4	124.0	128.1	117.5	98.4	117.2	117.8	145.3	116.5	124.9
	APR	127.3	144.3	170.2	91.0	119.5	123.9	128.4	117.5	98.4	117.5	117.8	145.9	116.5	126.5
	MEI	127.7	144.7	170.4	90.8	120.3	123.9	128.1	117.7	99.3	117.2	117.8	146.7	116.5	126.9
	JUN	127.9	144.8	170.5	90.8	120.3	124.0	128.4	118.3	99.2	117.5	117.8	147.2	116.5	126.7
	JUL	127.8	144.5	171.0	90.4	120.3	124.0	127.4	118.5	99.2	117.2	119.0	147.4	116.5	126.9
	OGO	127.9	144.5	171.0	90.8	120.7	123.8	127.5	118.6	99.2	117.2	119.0	147.5	116.5	127.2
	SEP	128.0	144.8	171.1	90.6	120.8	123.9	127.1	118.4	99.2	117.9	119.0	147.6	116.5	127.1
	OKT	128.2	145.9	171.1	90.6	120.8	124.0	127.2	118.3	97.6	117.6	119.0	147.6	116.5	127.7
	NOV	128.2	145.9	171.3	90.4	121.0	124.0	127.2	118.3	96.2	117.6	119.0	147.6	116.5	128.4
<b>PERLIS</b>															
2022	120.2	130.7	183.9	90.2	114.8	113.1	117.5	112.3	102.1	118.7	126.0	131.0	121.7	110.4	
2023	122.8	135.3	184.2	89.7	115.9	115.3	119.7	112.3	99.7	124.1	126.0	141.7	121.7	113.0	
2023	JAN	121.9	134.0	183.9	89.5	115.5	114.5	118.3	112.3	100.9	121.1	126.0	139.2	121.7	111.6
	FEB	122.1	134.2	183.9	89.1	115.7	114.7	118.4	112.3	100.9	123.3	126.0	140.3	121.7	111.6
	MAC	122.2	134.3	183.9	89.1	115.7	114.9	118.1	112.3	100.9	123.3	126.0	140.3	121.7	112.1
	APR	122.3	134.5	183.9	89.5	115.7	114.8	118.0	112.2	100.9	124.3	126.0	139.8	121.7	111.8
	MEI	122.4	134.7	183.9	89.6	115.9	114.9	118.2	112.3	99.1	124.6	126.0	140.8	121.7	112.7
	JUN	122.6	135.0	183.9	89.9	115.9	115.0	120.1	112.3	99.1	124.3	126.0	141.0	121.7	112.9
	JUL	122.8	135.5	183.9	89.9	115.9	115.2	120.4	112.3	99.1	123.9	126.0	141.0	121.7	113.6
	OGO	123.3	136.7	183.9	89.9	116.1	115.5	120.7	112.3	99.1	124.2	126.0	142.1	121.7	113.4
	SEP	123.3	136.2	184.7	89.8	116.1	115.8	120.6	112.3	99.1	125.0	126.0	143.8	121.7	114.0
	OKT	123.4	136.5	184.7	89.8	116.1	115.9	121.0	112.4	99.1	125.0	126.0	143.9	121.7	114.0
	NOV	123.2	136.0	184.7	89.8	116.1	115.9	120.9	112.4	99.1	125.0	126.0	144.1	121.7	114.1
	DIS	123.5	136.5	184.7	90.0	116.1	116.0	121.4	112.4	99.0	125.4	126.0	144.3	121.7	114.4
2024	JAN	123.9	136.6	184.7	89.6	117.2	116.0	120.9	113.5	99.0	126.3	126.0	144.3	121.7	114.3
	FEB	124.5	137.1	184.7	89.3	119.8	115.9	120.8	113.2	99.0	126.3	126.0	144.5	121.7	114.5
	MAC	124.5	137.1	184.7	88.7	119.8	115.9	120.3	113.3	99.0	126.3	126.0	143.5	121.7	114.6
	APR	124.5	136.8	184.7	88.5	119.8	116.2	119.2	113.6	99.0	127.6	126.0	144.5	121.7	115.2
	MEI	124.9	137.4	184.7	88.7	119.9	116.5	120.7	113.6	99.7	126.3	126.0	148.7	121.7	115.5
	JUN	125.1	137.8	184.7	88.1	119.9	116.7	120.5	114.6	99.6	127.6	126.0	148.4	121.7	114.8
	JUL	125.2	137.6	184.7	88.0	119.9	116.8	120.7	115.0	99.6	127.6	126.0	148.4	121.7	115.9
	OGO	125.2	137.6	184.7	88.0	120.1	116.8	120.8	115.0	99.6	127.6	126.0	148.7	121.7	115.3
	SEP	125.1	137.3	184.7	88.1	120.1	116.9	120.8	114.8	99.6	127.6	126.0	149.0	121.7	115.6
	OKT	125.4	138.7	184.7	88.4	120.1	116.1	121.0	114.6	97.5	127.6	126.0	149.0	121.7	116.0
	NOV	125.1	138.8	184.7	88.2	119.8	116.2	121.5	114.4	95.6	127.6	126.0	148.0	121.7	116.0



Jadual 3 - Indeks Harga Pengguna (2010=100), Kumpulan Utama mengikut Negeri (samb.)

Table 3 - Consumer Price Index (2010=100), Main Group by State (cont'd.)

Negeri State	Jumlah Total	Makanan & Minuman Food & Beverages	Minuman Alkohol & Tembakau Alcoholic Beverages & Tobacco	Pakaian & Kasut Clothing & Footwear	Perumahan, Air, Elektrik, Gas & Bahan Api Lain Housing, Water, Electricity, Gas & Other Fuels	Hiasan, Perkakasan & Penyelenggaraan Isi Rumah Furnishings, Household Equipment & Routine Household Maintenance	Kesihatan Health	Pengangkutan Transport	Maklumat & Komunikasi Information & Communication	Rekreasi, Sukan & Kebudayaan Recreation, Sport & Culture	Pendidikan Education	Restoran & Perkhidmatan Penginapan Restaurant & Accommodation Services	Insurans & Perkhidmatan Kewangan Insurance & Financial Services	Penjagaan Diri, Perlindungan Sosial & Pelbagai Barangan & Perkhidmatan Personal Care, Social Protection & Miscellaneous Goods &
<b>SELANGOR</b>														
2022	132.1	153.3	169.3	99.4	129.2	131.0	126.7	123.6	96.4	119.8	124.6	148.4	102.3	116.0
2023	135.9	162.6	170.6	100.3	130.9	133.5	129.9	125.9	93.6	121.7	125.8	157.6	102.4	119.5
2023	JAN	134.7	160.2	170.3	100.0	130.0	128.1	125.5	95.0	121.7	124.9	153.5	102.3	117.5
	FEB	135.2	161.2	170.3	100.1	130.8	128.8	125.3	95.0	121.5	124.9	156.1	102.6	118.0
	MAC	135.3	161.3	170.3	100.1	130.8	129.1	125.0	95.0	121.4	125.0	156.4	102.6	118.4
	APR	135.4	161.1	170.5	100.4	130.8	129.1	125.8	95.0	121.4	125.3	156.6	102.6	119.2
	MEI	135.7	162.2	170.4	100.4	131.0	129.2	125.7	92.9	121.6	125.8	157.3	102.6	119.6
	JUN	135.8	162.3	170.4	100.3	131.0	129.7	126.0	92.9	121.8	125.8	157.7	102.6	119.8
	JUL	136.0	163.1	170.4	100.3	131.0	129.7	126.2	92.8	121.8	126.0	157.8	102.2	119.5
	OGO	136.2	163.6	170.3	100.3	131.0	130.1	126.1	92.8	121.9	126.3	158.3	102.2	119.7
	SEP	136.2	163.6	170.9	100.4	131.0	130.2	126.1	92.9	121.9	126.3	158.6	102.2	119.9
	OKT	136.4	164.0	171.1	100.4	131.0	131.1	126.3	92.8	121.8	126.6	159.5	102.2	119.9
	NOV	136.5	163.8	171.1	100.4	131.3	131.7	126.4	92.9	121.9	126.6	159.5	102.2	120.7
	DIS	136.8	164.2	171.1	100.4	131.3	131.8	126.9	92.8	122.1	126.6	159.8	102.2	121.2
2024	JAN	137.1	164.4	171.1	100.4	132.1	132.1	126.9	92.9	122.3	126.6	159.3	102.2	121.4
	FEB	138.0	166.1	171.0	100.5	133.3	132.7	127.5	92.8	123.0	126.7	161.3	102.2	121.7
	MAC	138.1	166.4	170.9	100.5	133.3	133.0	127.3	92.8	123.5	127.3	161.9	102.2	122.7
	APR	138.4	167.1	170.9	100.6	133.3	133.2	127.4	92.8	124.0	127.3	162.2	102.2	124.0
	MEI	139.0	167.7	170.6	100.5	134.5	133.6	127.4	93.3	124.4	128.3	163.1	102.2	124.2
	JUN	139.0	167.7	170.6	100.6	134.5	133.7	127.8	93.3	124.6	128.7	163.2	102.2	123.9
	JUL	139.2	168.0	171.4	100.6	134.5	133.7	128.0	93.6	124.6	128.7	163.6	102.2	124.7
	OGO	139.3	168.1	172.1	100.7	134.6	133.8	128.1	93.5	124.4	128.7	163.6	102.2	124.9
	SEP	139.3	168.2	172.0	100.8	134.5	133.8	127.7	93.5	123.9	128.7	163.6	102.2	125.3
	OKT	139.5	170.3	172.0	100.9	134.6	133.7	127.4	91.3	123.9	128.7	163.8	102.2	125.2
	NOV	139.4	170.3	172.2	100.8	135.4	133.6	126.7	88.7	124.1	128.7	164.0	102.2	126.3
<b>TERENGGANU</b>														
2022	123.2	136.9	183.8	93.5	114.9	115.5	125.5	117.1	97.4	109.6	128.9	126.1	122.2	126.6
2023	125.4	141.8	184.2	94.1	115.2	117.6	126.7	117.9	95.1	110.5	129.3	130.8	122.2	130.5
2023	JAN	124.7	140.8	184.1	93.9	115.1	126.0	117.3	96.2	110.1	129.0	129.7	122.2	127.9
	FEB	125.0	141.3	184.1	94.1	115.1	126.3	117.4	96.2	110.3	129.0	129.9	122.2	127.8
	MAC	125.1	141.6	184.1	93.8	115.2	126.4	117.7	96.2	110.5	129.3	130.0	122.2	128.7
	APR	125.2	141.3	184.1	93.9	115.2	126.1	117.8	96.2	110.5	129.3	129.9	122.2	130.2
	MEI	125.2	141.5	183.9	94.0	115.2	126.4	117.8	94.5	110.5	129.3	130.2	122.2	130.8
	JUN	125.4	141.8	183.9	94.1	115.2	126.5	117.9	94.5	110.7	129.3	130.2	122.2	131.0
	JUL	125.6	142.3	183.9	94.2	115.2	126.9	118.0	94.5	110.6	129.3	130.7	122.2	131.3
	OGO	125.5	142.1	183.9	94.2	115.2	127.2	118.0	94.6	110.8	129.3	131.2	122.2	131.0
	SEP	125.6	142.2	184.6	94.2	115.2	127.1	118.0	94.6	110.7	129.3	131.4	122.2	131.3
	OKT	125.7	142.3	184.6	94.3	115.2	126.9	118.2	94.6	110.7	129.3	131.9	122.2	130.8
	NOV	125.6	141.7	184.6	94.4	115.3	127.2	118.2	94.6	110.5	129.3	131.9	122.2	132.2
	DIS	126.0	142.8	184.6	94.3	115.3	127.1	118.3	94.5	110.5	129.3	132.1	122.2	132.6
2024	JAN	126.1	142.8	184.6	94.3	115.8	127.3	118.1	94.5	110.3	129.3	131.0	122.2	133.4
	FEB	126.8	143.5	184.5	94.3	117.5	127.5	118.7	94.5	110.3	132.9	131.6	122.2	133.5
	MAC	126.9	143.6	184.6	94.3	117.5	127.3	118.4	94.5	110.2	132.9	133.4	122.2	134.0
	APR	126.9	143.4	184.5	94.3	117.5	127.6	118.4	94.5	110.4	133.0	133.5	122.2	135.5
	MEI	127.2	143.8	184.5	94.4	117.9	127.6	118.3	95.1	110.2	133.0	134.3	122.2	135.1
	JUN	127.4	144.1	184.5	94.4	117.9	127.7	119.3	95.1	110.4	133.0	134.4	122.2	135.0
	JUL	127.6	144.6	184.5	94.3	117.9	127.3	119.6	94.9	111.0	133.0	135.5	122.2	135.2
	OGO	127.6	144.4	184.6	94.3	117.9	127.4	119.6	94.9	111.0	133.0	135.6	122.2	135.2
	SEP	127.5	144.3	184.6	94.3	117.9	127.6	119.2	94.6	111.4	133.0	135.8	122.2	135.1
	OKT	127.6	145.3	184.6	94.0	118.0	127.7	118.8	92.7	111.3	133.0	136.3	122.2	135.4
	NOV	127.6	145.6	184.6	94.0	118.2	127.7	118.5	90.6	111.3	133.0	136.3	122.2	135.9

Jadual 3 - Indeks Harga Pengguna (2010=100), Kumpulan Utama mengikut Negeri (samb.)

Table 3 - Consumer Price Index (2010=100), Main Group by State (cont'd.)

Negeri State	Jumlah Total	Makanan & Minuman Food & Beverages	Minuman Alkohol & Tembakau Alcoholic Beverages & Tobacco	Pakaian & Kasut Clothing & Footwear	Perumahan, Air, Elektrik, Gas & Bahan Api Lain Housing, Water, Electricity, Gas & Other Fuels	Hiasan, Perkakasan & Penyelenggaraan Isi Rumah Furnishings, Household Equipment & Routine Household Maintenance	Kesihatan Health	Pengangkutan Transport	Maklumat & Komunikasi Information & Communication	Rekreasi, Sukan & Kebudayaan Recreation, Sport & Culture	Pendidikan Education	Restoran & Perkhidmatan Penginapan Restaurant & Accommodation Services	Insurans & Perkhidmatan Kewangan Insurance & Financial Services	Penjagaan Diri, Perlindungan Sosial & Pelbagai Barangan & Perkhidmatan Personal Care, Social Protection & Miscellaneous Goods & Services
<b>SABAH</b>														
2022	118.0	130.3	173.0	91.1	108.9	115.9	130.6	114.2	99.0	119.4	113.7	145.7	110.5	116.0
2023	120.8	135.6	173.4	91.0	111.7	117.8	132.4	114.2	97.9	120.6	116.3	153.5	110.4	118.7
2023	JAN	119.8	134.8	173.2	91.2	109.9	131.7	114.1	98.4	119.3	115.0	152.4	110.5	117.1
	FEB	120.1	135.2	173.2	91.3	110.1	131.8	114.2	98.4	120.0	115.1	152.6	110.4	117.5
	MAC	120.2	135.4	173.2	91.3	110.1	131.7	114.1	98.4	122.3	115.5	152.8	110.4	117.4
	APR	120.2	135.1	173.2	91.1	110.1	131.8	114.4	98.4	121.7	115.6	152.5	110.4	117.8
	MEI	120.8	135.3	173.2	91.1	112.2	132.0	113.8	97.6	121.8	116.2	152.6	110.4	118.5
	JUN	120.7	135.1	173.3	91.0	112.2	132.3	113.9	97.6	121.2	116.4	153.0	110.4	118.7
	JUL	120.9	135.6	173.2	91.0	112.2	132.2	113.9	97.6	120.4	116.5	153.8	110.4	118.8
	OGO	121.2	136.0	173.2	90.9	112.5	132.7	114.3	97.6	120.5	117.0	154.2	110.4	118.9
	SEP	121.3	136.4	173.7	90.8	112.5	133.0	114.2	97.6	119.9	117.0	154.4	110.4	119.4
	OKT	121.3	136.4	173.7	90.8	112.5	133.1	114.4	97.6	119.6	117.0	154.6	110.4	119.5
	NOV	121.3	135.7	173.6	90.8	112.9	133.2	114.7	97.6	119.6	117.2	154.6	110.4	120.1
	DIS	121.4	135.8	173.7	90.7	112.9	133.4	114.7	97.6	120.4	117.2	154.6	110.4	120.3
2024	JAN	121.6	136.4	173.9	90.9	112.9	133.3	114.5	97.6	120.2	117.5	155.1	110.4	120.4
	FEB	121.9	136.8	174.0	90.9	113.3	133.3	115.3	97.6	120.1	117.7	155.6	110.4	121.0
	MAC	121.9	136.7	174.0	90.9	113.3	133.2	114.6	97.6	120.6	117.9	155.9	110.4	121.4
	APR	122.1	137.3	174.3	90.6	113.2	133.4	114.5	97.5	120.8	118.6	156.8	110.7	122.2
	MEI	122.2	137.3	174.2	90.7	113.5	133.8	114.1	98.2	120.4	118.5	157.3	111.4	122.4
	JUN	122.3	137.5	174.2	90.8	113.5	133.7	114.3	98.1	120.8	118.5	157.3	111.4	122.2
	JUL	122.4	137.9	175.5	90.8	113.5	134.1	114.4	98.2	120.6	118.7	157.9	111.4	122.5
	OGO	122.5	137.9	175.5	90.8	113.5	134.3	114.4	98.2	120.5	118.8	159.5	111.4	123.0
	SEP	122.6	138.2	175.5	90.7	113.5	134.4	114.6	98.1	120.6	119.0	159.6	111.4	122.7
	OKT	122.6	138.6	175.4	90.6	113.5	134.3	114.4	96.9	120.6	119.7	160.6	111.4	122.5
	NOV	122.6	138.7	175.5	90.5	113.6	134.2	114.2	96.1	120.8	119.7	160.5	111.4	123.2
<b>SARAWAK</b>														
2022	120.8	137.1	147.6	89.8	109.7	111.4	128.2	122.2	95.9	107.8	115.3	134.8	103.0	116.2
2023	124.5	145.5	148.9	90.0	111.7	114.0	130.3	123.1	94.4	108.5	118.1	142.0	103.0	119.2
2023	JAN	123.4	143.3	148.3	90.0	110.3	129.7	123.2	95.1	109.8	116.2	140.0	103.0	117.5
	FEB	123.6	144.0	148.5	90.0	110.6	129.9	122.9	95.1	106.0	117.9	140.7	103.0	118.0
	MAC	123.6	144.5	148.7	90.0	110.6	130.5	122.6	95.1	104.7	117.9	141.0	103.0	118.4
	APR	123.9	144.5	148.7	89.9	110.6	130.3	123.0	95.1	107.5	117.9	140.6	103.0	118.7
	MEI	124.1	145.0	148.7	90.0	110.9	130.4	122.8	94.0	109.2	118.0	141.4	103.0	119.0
	JUN	124.4	145.4	148.6	90.1	110.9	129.7	123.0	94.0	110.2	118.5	141.6	103.0	119.3
	JUL	124.5	145.7	148.9	90.1	110.9	130.1	123.1	94.0	109.3	118.5	141.9	103.0	119.4
	OGO	125.0	145.9	149.0	90.1	112.8	130.3	123.1	94.0	109.3	118.5	142.4	103.0	119.7
	SEP	125.3	146.7	149.3	90.0	112.8	130.4	123.1	94.0	109.1	118.5	142.9	103.0	119.8
	OKT	125.4	147.1	149.2	90.0	112.8	130.6	123.2	94.0	108.3	118.5	143.1	103.0	119.8
	NOV	125.5	146.7	149.2	90.0	113.5	130.9	123.4	94.0	108.1	118.5	143.8	103.0	120.0
	DIS	125.7	146.7	149.2	90.1	113.5	131.0	124.0	94.0	109.9	118.5	144.0	103.0	120.2
2024	JAN	125.8	147.1	149.3	90.2	113.5	131.2	123.7	94.0	110.1	119.6	143.9	103.0	120.1
	FEB	126.0	147.2	149.5	90.2	113.6	131.4	124.1	94.0	110.1	119.3	144.7	103.0	120.4
	MAC	127.2	147.5	149.8	90.1	118.3	131.8	123.9	94.0	110.1	119.5	144.9	103.0	120.6
	APR	127.4	147.6	149.8	90.2	118.3	132.0	124.0	94.0	110.3	119.5	145.6	103.0	121.6
	MEI	127.6	147.8	150.0	89.9	118.8	132.3	123.9	94.4	110.2	119.5	145.8	103.0	121.7
	JUN	127.8	148.2	150.2	89.9	118.8	132.5	124.2	94.4	110.4	119.3	146.3	103.0	121.4
	JUL	127.9	148.5	150.6	90.0	118.8	132.4	124.2	94.3	111.2	119.3	147.0	103.0	121.9
	OGO	128.1	148.8	150.6	90.0	119.2	132.5	124.4	94.2	111.2	119.3	147.8	103.0	122.3
	SEP	128.2	149	151.0	90.0	119.2	132.5	124.4	94.2	111.2	119.3	148.5	103.0	122.6
	OKT	128.0	148.8	151.0	90.0	119.2	132.6	124.2	92.4	111.2	119.3	148.1	103.0	123.1
	NOV	127.9	148.9	151.0	90.0	119.2	132.7	124.3	90.7	111.2	119.3	148.2	103.0	123.4

Jadual 3 - Indeks Harga Pengguna (2010=100), Kumpulan Utama mengikut Negeri (samb.)

Table 3 - Consumer Price Index (2010=100), Main Group by State (cont'd.)

Negeri State	Jumlah Total	Makanan & Minuman Food & Beverages	Minuman Alkohol & Tembakau Alcoholic Beverages & Tobacco	Pakaian & Kasut Clothing & Footwear	Perumahan, Air, Elektrik, Gas & Bahan Api Lain Housing, Water, Electricity, Gas & Other Fuels	Hiasan, Perkakasan & Penyelenggaraan Isi Rumah Furnishings, Household Equipment & Routine Household Maintenance	Kesihatan Health	Pengangkutan Transport	Maklumat & Komunikasi Information & Communication	Rekreasi, Sukan & Kebudayaan Recreation, Sport & Culture	Pendidikan Education	Restoran & Perkhidmatan Penginapan Restaurant & Accommodation Services	Insurans & Perkhidmatan Kewangan Insurance & Financial Services	Penjagaan Diri, Perlindungan Sosial & Pelbagai Barangan & Perkhidmatan Personal Care, Social Protection & Miscellaneous Goods &
<b>WP KUALA LUMPUR</b>														
2022	128.5	146.7	168.3	83.8	130.2	124.1	115.3	124.9	91.9	112.7	128.1	137.9	105.6	117.9
2023	131.2	152.7	170.5	82.1	133.3	127.1	113.8	124.3	86.8	115.6	130.5	147.4	105.3	120.8
2023	JAN	130.4	151.9	170.0	82.9	131.8	127.1	113.2	124.9	89.5	114.5	128.2	105.4	119.0
	FEB	130.7	152.0	169.2	82.6	132.1	127.0	114.7	124.6	89.5	114.8	130.5	105.4	119.5
	MAC	130.7	152.2	169.9	82.7	132.1	127.5	114.2	124.0	89.4	115.1	130.5	105.4	119.9
	APR	130.6	152.2	169.3	82.2	132.1	127.1	112.5	124.2	89.4	115.5	130.5	105.4	119.9
	MEI	131.2	153.0	170.9	82.2	133.6	127.3	113.6	123.7	85.7	115.6	130.8	105.4	121.1
	JUN	131.4	153.0	170.9	82.1	133.6	126.8	112.5	124.4	85.7	115.8	130.8	105.4	121.9
	JUL	131.4	153.4	170.6	82.2	133.6	127.0	112.8	124.5	85.4	115.5	130.7	105.2	120.5
	OGO	131.5	153.4	170.2	81.9	134.1	127.3	114.4	124.3	85.4	115.6	130.8	105.2	121.0
	SEP	131.5	153.2	171.3	81.7	134.1	126.9	113.8	124.2	85.4	115.4	130.8	105.2	121.3
	OKT	131.6	153.2	171.1	81.8	134.1	127.0	114.4	124.1	85.4	116.1	130.8	105.2	121.8
	NOV	131.4	152.4	171.6	81.4	134.2	127.3	114.2	124.1	85.4	116.2	130.8	105.2	121.5
	DIS	131.6	152.5	170.7	81.3	134.2	127.0	115.2	125.0	85.4	116.5	130.8	105.2	121.6
2024	JAN	132.0	153.7	170.1	80.7	134.7	126.5	117.0	124.3	85.4	116.6	130.8	105.2	121.4
	FEB	132.4	153.5	169.4	80.3	135.9	126.4	117.7	125.1	85.2	116.4	130.8	105.2	122.3
	MAC	132.2	153.3	172.9	79.7	135.9	126.9	117.2	124.0	85.7	116.1	130.8	105.2	121.7
	APR	132.4	153.4	173.4	79.9	135.9	126.9	118.0	123.6	85.2	119.1	131.3	105.2	122.9
	MEI	132.5	153.4	175.1	79.6	136.3	126.8	119.0	122.5	85.9	119.2	131.3	105.2	122.7
	JUN	132.9	154.7	175.4	79.3	136.3	127.1	116.8	123.2	85.9	119.5	131.3	105.2	122.4
	JUL	133.4	155.2	175.2	78.8	136.3	127.7	118.8	123.5	85.9	119.6	132.0	110.8	122.4
	OGO	133.6	155.2	175.6	77.8	137.1	127.5	119.6	123.7	85.9	119.5	132.0	110.8	122.2
	SEP	133.6	154.9	175.9	77.7	137.3	127.6	119.2	123.4	85.9	120.9	132.0	110.8	122.1
	OKT	133.5	156.2	176.2	77.6	137.3	126.5	119.2	122.8	83.5	119.7	132.0	110.8	121.9
	NOV	133.3	156.3	176.2	77.5	137.3	127.0	118.8	122.3	81.3	120.6	132.0	110.8	122.4
<b>WP LABUAN</b>														
2022	120.6	129.2	132.7	88.9	120.0	107.7	131.7	120.3	99.7	121.9	130.2	128.6	105.5	113.5
2023	122.5	133.8	132.9	88.9	121.8	109.2	136.9	117.5	97.2	122.1	132.4	136.2	105.5	115.7
2023	JAN	121.6	131.9	132.7	88.9	121.2	108.9	117.3	98.5	121.5	130.2	135.6	105.5	114.2
	FEB	122.1	132.7	132.7	88.9	121.7	109.1	117.5	98.5	122.1	130.2	136.9	105.5	114.3
	MAC	122.2	132.6	132.7	89.0	121.7	109.1	117.5	98.5	124.3	132.1	135.2	105.5	114.5
	APR	122.3	132.8	132.7	88.5	121.7	109.1	117.6	98.5	123.3	132.1	135.4	105.5	115.5
	MEI	122.1	132.9	132.7	88.5	121.7	109.1	117.0	96.6	123.2	132.1	135.4	105.5	115.7
	JUN	122.4	133.7	132.7	88.5	121.7	109.1	117.0	96.6	122.4	133.2	136.1	105.5	115.8
	JUL	122.5	134.1	132.7	89.0	121.7	108.9	117.0	96.6	121.7	133.2	136.1	105.5	116.1
	OGO	122.8	134.7	132.7	89.0	122.0	109.0	117.3	96.6	121.8	133.2	136.1	105.5	115.7
	SEP	122.8	134.8	133.3	89.0	122.0	109.4	117.3	96.6	121.2	133.2	136.1	105.5	116.0
	OKT	122.9	135.0	133.3	89.0	122.0	109.4	118.1	96.5	120.8	133.2	136.2	105.5	116.3
	NOV	123.2	135.1	133.3	89.0	122.2	109.5	118.4	96.4	120.8	133.2	137.4	105.5	117.0
	DIS	123.3	135.6	133.3	89.0	122.2	109.5	118.0	96.4	121.6	133.2	137.4	105.5	117.4
2024	JAN	123.3	136.6	133.3	87.1	122.2	105.6	116.9	96.4	124.6	133.2	139.8	105.5	116.2
	FEB	123.3	135.7	133.3	87.1	122.2	105.6	118.4	96.6	124.6	133.2	143.6	105.5	116.5
	MAC	123.1	135.3	133.3	87.1	122.2	105.6	116.8	96.6	124.6	133.2	144.3	105.5	117.8
	APR	123.0	134.9	133.3	87.1	122.2	105.6	116.4	96.6	124.6	133.2	144.6	105.5	118.6
	MEI	123.2	135.1	133.3	87.4	122.9	105.6	115.6	97.1	124.6	133.2	145.8	105.5	118.4
	JUN	123.6	136.2	133.3	87.4	122.9	105.6	115.8	97.1	124.6	133.2	145.8	105.5	118.3
	JUL	123.4	135.7	133.3	87.4	122.9	105.6	115.9	97.1	124.6	133.2	146.1	105.5	118.5
	OGO	123.4	135.0	133.3	87.4	123.1	105.6	115.9	97.1	124.6	133.2	146.1	105.5	119.7
	SEP	123.3	134.7	133.3	87.0	123.1	105.6	116.1	97.1	124.6	133.2	146.1	105.5	119.6
	OKT	123.4	136.0	133.3	87.0	123.1	105.6	115.9	94.5	124.6	133.2	146.1	105.5	120.4
	NOV	123.3	136.5	133.3	86.0	123.3	105.6	115.5	91.7	124.6	133.2	147.8	105.5	121.5

**Table 3 - Consumer Price Index (2010=100), Main Group by State (cont'd.)**

Table 3 - Consumer Price Index (2010=100), Main Groups By State (cont'd.)

Negeri State	Jumlah Total	Makanan & Minuman Food & Beverages	Minuman Alkohol & Tembakau Alcoholic Beverages & Tobacco	Pakaian & Kasut Clothing & Footwear	Perumahan, Air, Elektrik, Gas & Bahan Api Lain Housing, Water, Electricity, Gas & Other Fuels	Hiasan, Perkakasan & Penyelenggara- an Isi Rumah Furnishings, Household Equipment & Routine Household Maintenance	Kesihatan Health	Pengang- kutan Transport	Maklumat & Komunikasi Information & Communication	Rekreasi, Sukan & Kebudayaan Recreation, Sport & Culture	Pendidikan Education	Restoran & Perkhidmatan Penginapan Restaurant & Accommodation Services	Insurans & Perkhidmatan Kewangan Insurance & Financial Services	Penjagaan Diri, Perlindungan Sosial & Pelbagai Barangan & Perkhidmatan Personal Care, Social Protection & Miscellaneous Goods &	
<b>WP PUTRAJAYA</b>															
<b>2022</b>	<b>133.8</b>	159.7	185.7	87.3	130.5	133.6	111.3	132.7	96.0	107.5	129.4	164.6	109.1	121.3	
<b>2023</b>	<b>138.3</b>	169.2	186.7	88.1	136.9	136.9	113.4	133.6	90.6	108.7	130.5	173.6	109.6	123.0	
<b>2023</b>	<b>JAN</b>	135.8	166.8	186.4	87.9	131.3	135.4	112.5	134.1	93.4	107.8	130.5	172.0	109.1	118.8
	<b>FEB</b>	137.9	167.1	186.4	87.9	137.5	136.1	112.5	133.4	93.4	108.1	130.5	173.0	109.6	121.2
	<b>MAC</b>	138.0	167.8	186.4	87.9	137.5	136.3	112.5	132.7	93.4	108.0	130.5	173.0	109.6	121.9
	<b>APR</b>	138.1	167.7	186.5	87.9	137.5	136.4	112.5	133.5	93.4	108.3	130.5	173.0	109.6	120.9
	<b>MEI</b>	138.1	169.4	186.5	88.0	137.5	136.8	113.8	132.2	89.6	108.8	130.5	172.0	109.6	122.1
	<b>JUN</b>	138.4	169.9	186.4	88.2	137.5	136.9	113.8	132.9	89.7	108.8	130.5	172.0	109.6	122.2
	<b>JUL</b>	138.7	170.1	186.4	88.2	137.5	137.1	113.8	133.7	89.4	108.9	130.5	174.7	109.6	123.5
	<b>OGO</b>	138.6	169.7	186.4	88.2	137.4	137.3	113.8	133.8	89.2	108.9	130.5	174.7	109.6	123.4
	<b>SEP</b>	138.7	170.5	187.0	88.2	137.4	137.3	113.8	133.4	89.0	108.9	130.5	174.7	109.6	124.2
	<b>OKT</b>	138.9	170.6	187.3	88.2	137.4	137.7	113.8	133.6	89.0	109.0	130.5	174.7	109.6	126.5
	<b>NOV</b>	138.9	169.9	187.3	88.2	137.4	137.5	113.8	134.2	89.0	109.1	130.5	174.8	109.6	125.9
	<b>DIS</b>	139.2	171.0	187.3	88.1	137.4	137.9	113.8	135.5	89.0	109.2	130.5	174.8	109.6	124.9
<b>2024</b>	<b>JAN</b>	139.5	171.5	187.3	87.2	137.8	139.2	115.2	135.9	89.0	109.0	130.5	173.0	109.6	125.9
	<b>FEB</b>	140.1	172.5	187.3	88.0	138.1	139.5	115.7	136.8	89.4	109.0	130.5	175.7	109.6	126.6
	<b>MAC</b>	140.0	172.1	187.3	89.1	138.1	138.6	115.9	136.1	89.4	110.3	130.5	177.2	109.6	124.7
	<b>APR</b>	140.3	172.5	187.3	89.9	138.1	137.6	117.5	136.4	89.4	112.4	130.5	177.8	109.6	125.1
	<b>MEI</b>	140.3	172.5	187.3	88.9	138.1	137.1	117.5	136.0	89.7	111.7	130.5	178.1	109.6	127.9
	<b>JUN</b>	140.4	172.8	187.3	89.0	138.1	136.7	117.5	136.3	89.7	112.3	130.5	178.1	109.6	127.7
	<b>JUL</b>	140.3	172.6	187.3	89.0	138.1	137.1	118.2	136.2	89.7	112.3	130.5	176.7	109.6	127.4
	<b>OGO</b>	140.4	172.8	187.3	88.9	138.1	137.1	117.3	136.3	89.7	114.1	130.5	174.2	109.6	128.1
	<b>SEP</b>	140.4	172.9	187.3	88.9	138.1	137.1	118.1	135.9	89.7	114.1	130.5	172.7	109.6	128.2
	<b>OKT</b>	140.6	175.5	187.3	89.8	138.1	137.2	117.5	135.3	87.7	114.1	130.5	172.7	109.6	129.5
	<b>NOV</b>	140.4	175.7	187.3	89.8	138.1	136.6	117.5	134.8	85.6	114.2	130.5	172.8	109.6	129.5

# INDEKS TERAS

*CORE INDEX*

Muka surat ini sengaja dibiarkan kosong  
*This page is deliberately left blank*

Jadual 1 - Indeks Teras (2010=100), Nombor Indeks Kumpulan Utama, Malaysia

Table 1 - Core Index (2010=100), Index Numbers for Main Group, Malaysia

Tempoh Period	Jumlah Total	Makanan & Minuman Food & Beverages	Minuman Alkohol & Tembakau Alcoholic Beverages & Tobacco	Pakaian & Kasut Clothing & Footwear	Perumahan, Air, Elektrik, Gas & Bahan Api Lain Housing, Water, Electricity, Gas & Other Fuels	Hiasan, Perkakasan & Penyelenggaraan Isi Rumah Furnishings, Household Equipment & Routine Household Maintenance	Kesihatan Health	Pengangkutan Transport	Maklumat & Komunikasi Information & Communication	Rekreasi, Sukan & Kebudayaan Recreation, Sport & Culture	Pendidikan Education	Restoran & Perkhidmatan Penginapan Restaurant & Accommodation Services	Insurans & Perkhidmatan Kewangan Insurance & Financial Services	Penjagaan Diri, Perlindungan Sosial & Pelbagai Barangan & Perkhidmatan Personal Care, Social Protection & Miscellaneous Goods & Services
Wajaran: Weight:	100.0	25.3	-	3.6	24.7	5.6	3.1	6.4	8.5	3.9	1.7	4.4	5.3	7.5
2017	117.0	125.1	-	98.2	119.5	114.4	120.9	113.5	97.7	111.5	116.7	128.2	111.6	114.2
2018	118.0	127.4	-	96.2	122.4	114.8	121.9	112.6	96.0	111.0	118.0	130.2	110.3	112.6
2019	119.3	130.1	-	94.3	125.0	116.4	122.7	109.1	96.4	111.8	119.7	131.8	109.9	113.0
2020	120.6	131.7	-	93.5	126.6	116.7	124.1	109.2	97.5	112.3	120.9	132.4	109.9	116.0
2021	121.5	133.4	-	93.1	127.4	118.6	124.6	110.0	97.5	112.8	121.1	132.9	109.9	116.6
2022	125.1	141.1	-	93.2	129.2	122.8	125.5	116.2	97.5	115.4	122.4	139.5	110.1	118.9
2023	128.9	149.3	-	93.5	131.6	125.6	128.2	121.3	94.6	117.1	124.7	147.3	110.2	121.8
2023 JAN	127.7	146.9	-	93.5	130.1	124.9	126.8	117.5	96.1	116.9	123.4	144.5	110.2	120.2
FEB	128.0	147.3	-	93.5	130.9	125.1	127.4	117.7	96.1	116.3	123.9	145.8	110.3	120.6
MAC	128.3	147.8	-	93.5	130.9	125.3	127.5	121.0	96.1	116.3	124.1	146.2	110.3	120.9
APR	128.3	148.0	-	93.5	130.9	125.3	127.5	122.0	96.1	116.7	124.3	146.0	110.3	121.4
MEI	128.7	148.8	-	93.5	131.7	125.5	127.6	122.3	93.9	117.1	124.6	146.8	110.3	121.9
JUN	128.9	149.0	-	93.4	131.7	125.5	127.9	121.8	94.0	117.4	124.7	147.1	110.3	122.2
JUL	128.9	149.9	-	93.5	131.7	125.7	128.2	122.0	93.9	117.1	124.9	147.6	110.2	122.0
OGO	129.2	150.3	-	93.4	132.0	125.9	128.8	122.0	93.9	117.3	125.1	148.0	110.2	122.1
SEP	129.6	150.8	-	93.5	132.1	125.9	128.7	122.2	93.9	117.1	125.1	148.1	110.2	122.3
OKT	129.6	151.3	-	93.4	132.1	126.0	129.0	122.5	93.9	117.2	125.3	148.8	110.2	122.3
NOV	129.6	150.8	-	93.4	132.5	126.1	129.3	121.8	93.9	117.3	125.3	149.0	110.2	122.8
DIS	129.6	150.8	-	93.4	132.5	126.1	129.5	122.5	93.8	117.8	125.3	149.2	110.2	123.1
2024 JAN	130.0	151.2	-	93.3	132.5	126.1	129.8	120.0	93.8	117.8	125.5	149.1	110.2	123.2
FEB	130.3	151.9	-	93.3	132.9	126.2	130.3	120.3	93.8	118.2	125.7	150.0	110.2	123.6
MAC	130.5	152.2	-	93.3	132.9	126.4	130.2	123.9	93.8	118.0	125.9	150.6	110.2	124.1
APR	130.7	152.8	-	93.2	132.9	126.5	130.5	124.5	93.7	119.0	126.1	151.1	110.2	125.2
MEI	131.2	153.1	-	93.3	133.9	126.5	130.6	124.9	94.3	119.3	126.5	151.6	110.2	125.6
JUN	131.3	153.1	-	93.3	133.9	126.6	130.4	124.3	94.3	119.6	126.8	152.0	110.2	125.5
JUL	131.4	153.9	-	93.3	133.9	126.8	130.9	124.6	94.4	119.7	127.0	152.6	110.8	125.9
OGO	131.7	154.3	-	93.2	134.2	126.8	131.0	124.7	94.4	119.7	127.0	152.7	110.8	126.0
SEP	131.9	154.3	-	93.2	134.2	126.7	130.9	125.0	94.3	119.7	127.0	152.8	110.8	126.1
OKT	131.9	156.2	-	93.2	134.2	126.6	131.0	125.0	92.3	119.6	127.2	153.0	110.8	126.4
NOV	131.9	156.4	-	93.1	134.7	126.7	131.2	123.9	90.2	119.7	127.2	153.2	110.8	127.0



**Jadual 2 - Indeks Teras (2010=100), Perubahan Peratus Tahunan Kumpulan Utama, Malaysia**
*Table 2 - Core Index (2010=100), Yearly Percentage Change for Main Group, Malaysia*

Tempoh <i>Period</i>	Jumlah <i>Total</i>	Makanan & Minuman <i>Food &amp; Beverages</i>	Minuman Alkohol & Tembakau <i>Alcoholic Beverages &amp; Tobacco</i>	Pakaian & Kasut <i>Clothing &amp; Footwear</i>	Perumahan, Air, Elektrik, Gas & Bahan Api Lain <i>Housing, Water, Electricity, Gas &amp; Other Fuels</i>	Hiasan, Perkakasan & Penyelenggaraan Isi Rumah <i>Furnishings, Household Equipment &amp; Routine Household Maintenance</i>	Kesihatan <i>Health</i>	Pengangkutan <i>Transport</i>	Maklumat & Komunikasi <i>Information &amp; Communication</i>	Rekreasi, Sukan & Kebudayaan <i>Recreation, Sport &amp; Culture</i>	Pendidikan <i>Education</i>	Restoran & Perkhidmatan Penginapan <i>Restaurant &amp; Accommodation Services</i>	Insurans & Perkhidmatan Kewangan <i>Insurance &amp; Financial Services</i>	Penjagaan Diri, Perlindungan Sosial & Pelbagai Barangan & Perkhidmatan <i>Personal Care, Social Protection &amp; Miscellaneous Goods &amp; Services</i>
2017	2.4	3.6	-	-0.3	2.7	2.1	2.5	2.7	-0.4	1.9	1.7	2.5	0.3	1.2
2018	1.0	1.8	-	-2.0	2.4	0.3	0.8	-0.8	-1.7	-0.4	1.1	1.6	-1.2	-1.4
2019	1.1	2.1	-	-2.0	2.1	1.4	0.7	-3.1	0.4	0.7	1.4	1.2	-0.4	0.4
2020	1.1	1.2	-	-0.8	1.3	0.3	1.1	0.1	1.1	0.4	1.0	0.5	0.0	2.7
2021	0.7	1.3	-	-0.4	0.6	1.6	0.4	0.7	0.0	0.4	0.2	0.4	0.0	0.5
2022	3.0	5.8	-	0.1	1.4	3.5	0.7	5.6	0.0	2.3	1.1	5.0	0.2	2.0
2023	3.0	5.8	-	0.3	1.9	2.3	2.2	4.4	-3.0	1.5	1.9	5.6	0.1	2.4
2023 JAN	3.9	7.8	-	0.5	1.7	3.5	1.6	6.5	-1.4	2.7	1.3	6.8	0.3	2.3
FEB	3.9	7.6	-	0.4	1.9	3.4	1.8	6.2	-1.4	1.7	1.6	7.4	0.4	2.5
MAC	3.8	7.5	-	0.5	1.9	3.1	2.2	5.7	-1.4	1.8	1.7	7.2	0.4	2.1
APR	3.6	7.2	-	0.5	1.9	3.0	2.1	5.9	-1.4	1.8	1.6	6.6	0.4	2.5
MEI	3.5	7.1	-	0.4	2.1	2.7	1.9	5.3	-3.7	1.8	1.9	6.6	0.4	2.9
JUN	3.1	6.0	-	0.1	2.0	2.3	2.0	4.9	-3.6	1.6	1.9	5.4	0.1	2.7
JUL	2.8	5.4	-	0.1	2.0	1.9	2.0	4.1	-3.7	1.1	2.0	5.1	0.0	2.6
OGO	2.5	5.1	-	0.0	1.7	1.7	2.4	3.6	-3.7	1.0	2.1	4.7	0.0	2.4
SEP	2.5	5.1	-	0.1	1.8	1.5	2.2	2.9	-3.7	0.5	2.0	4.4	0.0	2.5
OKT	2.4	4.8	-	0.0	1.8	1.4	2.4	2.7	-3.7	0.7	2.1	4.6	0.0	2.3
NOV	2.0	3.7	-	0.0	1.8	1.4	2.3	2.3	-3.7	0.6	2.0	4.3	0.0	2.3
DIS	1.9	3.2	-	0.0	1.8	1.4	2.5	2.3	-3.7	1.9	2.0	3.7	0.0	2.7
2024 JAN	1.8	2.9	-	-0.2	1.8	1.0	2.4	2.1	-2.4	0.8	1.7	3.2	0.0	2.5
FEB	1.8	3.1	-	-0.2	1.5	0.9	2.3	2.2	-2.4	1.6	1.5	2.9	-0.1	2.5
MAC	1.7	3.0	-	-0.2	1.5	0.9	2.1	2.4	-2.4	1.5	1.5	3.0	-0.1	2.6
APR	1.9	3.2	-	-0.3	1.5	1.0	2.4	2.0	-2.5	2.0	1.4	3.5	-0.1	3.1
MEI	1.9	2.9	-	-0.2	1.7	0.8	2.4	2.1	0.4	1.9	1.5	3.3	-0.1	3.0
JUN	1.9	2.8	-	-0.1	1.7	0.9	2.0	2.1	0.3	1.9	1.7	3.3	-0.1	2.7
JUL	1.9	2.7	-	-0.2	1.7	0.9	2.1	2.1	0.5	2.2	1.7	3.4	0.5	3.2
OGO	1.9	2.7	-	-0.2	1.7	0.7	1.7	2.2	0.5	2.0	1.5	3.2	0.5	3.2
SEP	1.8	2.3	-	-0.3	1.6	0.6	1.7	2.3	0.4	2.2	1.5	3.2	0.5	3.1
OKT	1.8	3.2	-	-0.2	1.6	0.5	1.6	2.0	-1.7	2.0	1.5	2.8	0.5	3.4
NOV	1.8	3.7	-	-0.3	1.7	0.5	1.5	1.7	-3.9	2.0	1.5	2.8	0.5	3.4



**INDEKS SUKU TAHUNAN**  
*QUARTERLY INDICES*

Muka surat ini sengaja dibiarkan kosong  
*This page is deliberately left blank*

Jadual 1 - Indeks Harga Pengguna (2010=100), Nombor Indeks Kumpulan Utama mengikut Suku Tahunan, Malaysia

Table 1 - Consumer Price Index (2010=100), Index Numbers for Main Group by Quarter, Malaysia

Tempoh <i>Period</i>	Jumlah <i>Total</i>	Makanan & Minuman <i>Food &amp; Beverages</i>	Minuman Alkohol & Tembakau <i>Alcoholic Beverages &amp; Tobacco</i>	Pakaian & Kasut <i>Clothing &amp; Footwear</i>	Perumahan, Air, Elektrik, Gas & Bahan Api Lain <i>Housing, Water, Electricity, Gas &amp; Other Fuels</i>	Hiasan, Perkakasan & Penyelenggaraan Isi Rumah <i>Furnishings, Household Equipment &amp; Routine Household Maintenance</i>	Kesihatan <i>Health</i>	Pengangkutan <i>Transport</i>	Maklumat & Komunikasi <i>Information &amp; Communication</i>	Rekreasi, Sukan & Kebudayaan <i>Recreation, Sport &amp; Culture</i>	Pendidikan <i>Education</i>	Restoran & Perkhidmatan Penginapan <i>Restaurant &amp; Accommodation Services</i>	Insurans & Perkhidmatan Kewangan <i>Insurance &amp; Financial Services</i>	Penjagaan Diri, Perlindungan Sosial & Pelbagai Barangan & Perkhidmatan <i>Personal Care, Social Protection &amp; Miscellaneous Goods &amp; Services</i>
Wajaran <i>Weight</i>	100.0	29.8	1.9	2.7	23.2	4.3	2.7	11.3	6.6	3.0	1.3	3.4	4.0	5.8
2017	119.5	128.8	165.5	98.2	116.7	114.4	120.9	115.9	97.7	111.5	116.7	128.2	111.6	114.2
2018	120.7	130.9	165.3	96.2	119.0	114.8	121.9	117.7	96.0	111.0	118.0	130.2	110.3	112.6
2019	121.5	133.1	167.8	94.3	121.3	116.4	122.7	114.0	96.4	111.8	119.7	131.8	109.9	113.0
2020	120.1	134.8	168.3	93.5	119.2	116.7	124.1	102.6	97.5	112.3	120.9	132.4	109.9	116.0
2021	123.1	137.1	169.2	93.1	121.0	118.6	124.6	113.9	97.5	112.8	121.1	132.9	109.9	116.6
2022	127.2	145.0	170.1	93.2	123.2	122.8	125.5	119.2	97.5	115.4	122.4	139.5	110.1	118.9
2023	130.4	152.0	171.2	93.5	125.3	125.6	128.2	120.5	94.6	117.1	124.7	147.3	110.2	121.8
2017 Q1	119.0	127.4	165.3	98.4	115.7	113.2	120.0	117.5	97.9	111.4	116.4	127.1	111.6	113.8
Q2	119.0	128.2	165.5	98.4	116.4	114.1	120.6	113.7	97.8	111.4	116.7	127.9	111.6	114.2
Q3	119.5	129.5	165.5	98.0	117.1	115.1	121.3	113.6	97.8	111.5	116.8	128.7	111.6	114.3
Q4	120.6	130.0	165.6	97.9	117.6	115.2	121.8	118.8	97.5	111.7	116.9	129.3	111.6	114.4
2018 Q1	121.2	131.5	165.6	97.8	118.1	115.8	122.5	119.0	97.3	111.9	117.8	129.7	111.7	114.5
Q2	120.5	130.6	165.3	96.9	118.6	115.0	122.3	117.4	96.0	110.9	118.0	130.2	110.7	113.5
Q3	120.1	130.2	164.0	95.1	119.4	113.5	121.3	117.0	94.7	109.7	118.1	129.9	108.9	110.9
Q4	120.9	131.3	166.4	94.9	120.0	115.1	121.4	117.4	96.1	111.4	118.3	130.9	109.8	111.4
2019 Q1	120.8	132.8	167.5	94.8	120.5	115.8	122.0	112.0	96.1	111.5	119.2	131.2	109.9	112.0
Q2	121.3	132.6	167.8	94.6	121.0	116.4	122.6	114.6	96.0	111.6	119.5	131.6	109.9	112.4
Q3	121.7	133.3	167.9	94.1	121.5	116.8	122.9	114.6	96.0	111.7	119.8	132.0	109.9	113.5
Q4	122.1	133.5	167.9	93.8	122.0	116.8	123.1	114.8	97.5	112.2	120.3	132.3	109.9	114.1
2020 Q1	121.9	134.1	167.8	93.7	122.5	117.0	123.7	111.0	97.5	112.4	120.9	132.6	109.8	114.8
Q2	118.2	134.4	168.1	93.6	117.9	116.4	124.0	93.0	97.5	112.3	120.7	132.4	109.9	115.5
Q3	120.0	135.1	168.5	93.5	118.0	116.7	124.3	103.1	97.5	112.3	121.0	132.1	109.9	116.8
Q4	120.3	135.4	168.8	93.4	118.2	116.8	124.4	103.5	97.5	112.4	121.0	132.3	109.9	116.9
2021 Q1	122.5	136.1	168.9	93.3	121.5	117.5	124.5	111.6	97.5	112.6	121.0	132.5	109.9	116.5
Q2	123.1	136.5	169.2	93.1	121.7	118.6	124.7	114.4	97.5	113.0	121.1	132.8	109.9	116.3
Q3	122.6	137.0	169.2	93.1	118.8	118.7	124.7	114.6	97.5	113.0	121.0	132.8	109.9	116.4
Q4	124.1	138.9	169.3	93.0	122.1	119.7	124.7	115.0	97.5	112.7	121.1	133.5	109.9	117.0
2022 Q1	125.2	141.3	169.6	93.0	122.5	121.1	124.9	116.3	97.5	114.1	121.9	135.8	109.9	117.9
Q2	126.6	143.5	169.9	93.1	123.0	122.2	125.2	119.1	97.5	115.0	122.3	138.0	110.0	118.6
Q3	128.1	146.6	170.3	93.4	123.5	123.7	125.8	120.8	97.5	116.1	122.5	141.3	110.2	119.1
Q4	128.9	148.7	170.6	93.4	123.9	124.3	126.2	120.8	97.5	116.2	122.8	143.0	110.2	119.8
2023 Q1	129.7	151.0	170.8	93.5	124.5	125.1	127.2	120.2	96.1	116.5	123.8	145.5	110.3	120.6
Q2	130.2	151.6	171.1	93.5	125.1	125.4	127.7	120.4	94.7	117.1	124.5	146.7	110.3	121.8
Q3	130.7	152.6	171.3	93.5	125.7	125.6	128.6	120.6	93.9	117.2	125.0	147.9	110.2	122.1
Q4	131.0	152.9	171.7	93.4	125.9	126.1	129.3	121.0	93.9	117.4	125.3	149.0	110.2	122.7
2024 Q1	131.9	153.8	171.6	93.3	127.7	126.2	130.1	121.5	93.8	118.0	125.7	149.9	110.2	123.6
Q2	132.7	154.5	172.1	93.3	129.0	126.5	130.3	121.5	94.1	119.3	126.5	151.6	110.2	125.4
Q3	133.2	155.1	172.8	93.2	129.5	126.8	130.7	122.1	94.4	119.7	127.0	152.7	110.8	126.0

Jadual 2 - Indeks Harga Pengguna (2010=100), Nombor Indeks Kumpulan Utama mengikut Suku Tahunan, Malaysia - Perubahan Peratus Tahun ke Tahun

Table 2 - Consumer Price Index (2010=100), Index Numbers for Main Group by Quarter, Malaysia - Percentage Change Year-on-Year

Tempoh <i>Period</i>	Jumlah <i>Total</i>	Makanan & Minuman <i>Food &amp; Beverages</i>	Minuman Alkohol & Tembakau <i>Alcoholic Beverages &amp; Tobacco</i>	Pakaian & Kasut <i>Clothing &amp; Footwear</i>	Perumahan, Air, Elektrik, Gas & Bahan Api Lain <i>Housing, Water, Electricity, Gas &amp; Other Fuels</i>	Hiasan, Perkakasan & Penyelengga- raan Isi Rumah <i>Furnishings, Household Equipment &amp; Routine Household Maintenance</i>	Kesihatan <i>Health</i>	Pengang- kutan <i>Transport</i>	Maklumat & Komunikasi <i>Information &amp; Communication</i>	Rekreasi, Sukan & Kebudayaan <i>Recreation, Sport &amp; Culture</i>	Pendidikan <i>Education</i>	Restoran & Perkhidmatan Penginapan <i>Restaurant &amp; Accommodation Services</i>	Insurans & Perkhidmatan Kewangan <i>Insurance &amp; Financial Services</i>	Penjagaan Diri, Perlindungan Sosial & Pelbagai Barangan & Perkhidmatan <i>Personal Care, Social Protection &amp; Miscellaneous Goods &amp; Services</i>
Wajaran <i>Weight</i>	100.0	29.8	1.9	2.7	23.2	4.3	2.7	11.3	6.6	3.0	1.3	3.4	4.0	5.8
2017	3.7	4	0.2	-0.3	2.2	2.1	2.5	13.2	-0.4	1.9	1.7	2.5	0.3	1.2
2018	1.0	1.6	-0.1	-2.0	2.0	0.3	0.8	1.6	-1.7	-0.4	1.1	1.6	-1.2	-1.4
2019	0.7	1.7	1.5	-2.0	1.9	1.4	0.7	-3.1	0.4	0.7	1.4	1.2	-0.4	0.4
2020	-1.2	1.3	0.3	-0.8	-1.7	0.3	1.1	-10.0	1.1	0.4	1.0	0.5	0.0	2.7
2021	2.5	1.7	0.5	-0.4	1.5	1.6	0.4	11.0	0.0	0.4	0.2	0.4	0.0	0.5
2022	3.3	5.8	0.5	0.1	1.8	3.5	0.7	4.7	0.0	2.3	1.1	5.0	0.2	2.0
2023	2.5	4.8	0.6	0.3	1.7	2.3	2.2	1.1	-3.0	1.5	1.9	5.6	0.1	2.4
2017 Q1	4.1	3.7	0.2	-0.4	2.0	1.5	2.5	16.2	-0.2	3.1	1.7	2.3	0.9	1.3
Q2	3.8	3.8	0.2	-0.2	2.2	2.1	2.8	13.4	-0.3	2.9	1.7	2.4	0.2	1.4
Q3	3.6	4.0	0.1	-0.3	2.4	2.7	2.7	11.7	-0.3	1.1	1.6	2.6	0.1	1.0
Q4	3.6	4.1	0.1	-0.5	2.3	2.5	2.3	11.4	-0.4	0.5	1.6	2.7	0.1	0.9
2018 Q1	1.8	3.2	0.2	-0.6	2.1	2.3	2.1	1.3	-0.6	0.4	1.2	2.0	0.1	0.6
Q2	1.3	1.9	-0.1	-1.5	1.9	0.8	1.4	3.3	-1.8	-0.4	1.1	1.8	-0.8	-0.6
Q3	0.5	0.5	-0.9	-3.0	2.0	-1.4	0.0	3.0	-3.2	-1.6	1.1	0.9	-2.4	-3.0
Q4	0.2	1.0	0.5	-3.1	2.0	-0.1	-0.3	-1.2	-1.4	-0.3	1.2	1.2	-1.6	-2.6
2019 Q1	-0.3	1.0	1.1	-3.1	2.0	0.0	-0.4	-5.9	-1.2	-0.4	1.2	1.2	-1.6	-2.2
Q2	0.7	1.5	1.5	-2.4	2.0	1.2	0.2	-2.4	0.0	0.6	1.3	1.1	-0.7	-1.0
Q3	1.3	2.4	2.4	-1.1	1.8	2.9	1.3	-2.1	1.4	1.8	1.4	1.6	0.9	2.3
Q4	1.0	1.7	0.9	-1.2	1.7	1.5	1.4	-2.2	1.5	0.7	1.7	1.1	0.1	2.4
2020 Q1	0.9	1.0	0.2	-1.2	1.7	1.0	1.4	-0.9	1.5	0.8	1.4	1.1	-0.1	2.5
Q2	-2.6	1.4	0.2	-1.1	-2.6	0.0	1.1	-18.8	1.6	0.6	1.0	0.6	0.0	2.8
Q3	-1.4	1.4	0.4	-0.6	-2.9	-0.1	1.1	-10.0	1.6	0.5	1.0	0.1	0.0	2.9
Q4	-1.5	1.4	0.5	-0.4	-3.1	0.0	1.1	-9.8	0.0	0.2	0.6	0.0	0.0	2.5
2021 Q1	0.5	1.5	0.7	-0.4	-0.8	0.4	0.6	0.5	0.0	0.2	0.1	-0.1	0.1	1.5
Q2	4.1	1.6	0.7	-0.5	3.2	1.9	0.6	23.0	0.0	0.6	0.3	0.3	0.0	0.7
Q3	2.2	1.4	0.4	-0.4	0.7	1.7	0.3	11.2	0.0	0.6	0.0	0.5	0.0	-0.3
Q4	3.2	2.6	0.3	-0.4	3.3	2.5	0.2	11.1	0.0	0.3	0.1	0.9	0.0	0.1
2022 Q1	2.2	3.8	0.4	-0.3	0.8	3.1	0.3	4.2	0.0	1.3	0.7	2.5	0.0	1.2
Q2	2.8	5.1	0.4	0.0	1.1	3.0	0.4	4.1	0.0	1.8	1.0	3.9	0.1	2.0
Q3	4.5	7.0	0.7	0.3	4.0	4.2	0.9	5.4	0.0	2.7	1.2	6.4	0.3	2.3
Q4	3.9	7.1	0.8	0.4	1.5	3.8	1.2	5.0	0.0	3.1	1.4	7.1	0.3	2.4
2023 Q1	3.6	6.9	0.7	0.5	1.6	3.3	1.8	3.4	-1.4	2.1	1.6	7.1	0.4	2.3
Q2	2.8	5.6	0.7	0.4	1.7	2.6	2.0	1.1	-2.9	1.8	1.8	6.3	0.3	2.7
Q3	2.0	4.1	0.6	0.1	1.7	1.7	2.2	-0.2	-3.7	0.9	2.0	4.7	0.0	2.5
Q4	1.6	2.8	0.6	0.0	1.6	1.4	2.5	0.2	-3.7	1.0	2.0	4.2	0.0	2.4
2024 Q1	1.7	1.9	0.5	-0.2	2.6	0.9	2.3	1.1	-2.4	1.3	1.5	3.0	-0.1	2.5
Q2	1.9	1.9	0.6	-0.2	3.1	0.9	2.0	0.9	-0.6	1.9	1.6	3.3	-0.1	3.0
Q3	1.9	1.6	0.9	-0.3	3.1	0.8	1.6	1.2	0.5	2.1	1.6	3.2	0.5	3.2

Jadual 3 - Indeks Harga Pengguna (2010=100), Nombor Indeks Kumpulan Utama mengikut Suku Tahunan, Malaysia - Perubahan Peratus Suku Tahun ke Suku Tahun

Table 3 - Consumer Price Index (2010=100), Index Number for Main Group by Quarter, Malaysia - Percentage Change Quarter-on-Quarter

Tempoh <i>Period</i>	Jumlah <i>Total</i>	Makanan & Minuman <i>Food &amp; Beverages</i>	Minuman Alkohol & Tembakau <i>Alcoholic Beverages &amp; Tobacco</i>	Pakaian & Kasut <i>Clothing &amp; Footwear</i>	Perumahan, Air, Elektrik, Gas & Bahan Api Lain <i>Housing, Water, Electricity, Gas &amp; Other Fuels</i>	Hiasan, Perkakasan & Penyelengga- raan Isi Rumah <i>Furnishings, Household Equipment &amp; Routine Household Maintenance</i>	Kesihatan <i>Health</i>	Pengang- kutan <i>Transport</i>	Maklumat & Komunikasi <i>Information &amp; Communication</i>	Rekreasi, Sukan & Kebudayaan <i>Recreation, Sport &amp; Culture</i>	Pendidikan <i>Education</i>	Restoran & Perkhidmatan Penginapan <i>Restaurant &amp; Accommodation Services</i>	Insurans & Perkhidmatan Kewangan <i>Insurance &amp; Financial Services</i>	Penjagaan Diri, Perlindungan Sosial & Pelbagai Barangan & Perkhidmatan <i>Personal Care, Social Protection &amp; Miscellaneous Goods &amp; Services</i>
Wajaran <i>Weight</i>	100.0	29.8	1.9	2.7	23.2	4.3	2.7	11.3	6.6	3.0	1.3	3.4	4.0	5.8
2016 Q1	-0.3	1.4	6.3	-0.1	0.7	0.6	0.7	-7.6	-2.5	0.5	1.2	0.6	0.2	0.7
Q2	0.3	0.6	0.1	-0.2	0.4	0.3	0.2	-0.8	0.0	0.3	0.3	0.5	0.7	0.3
Q3	0.6	0.8	0.1	-0.3	0.4	0.3	0.7	1.4	0.0	1.8	0.2	0.4	0.1	0.5
Q4	1.0	0.3	0.1	0.1	0.5	0.3	0.8	4.8	-0.2	0.7	0.1	0.4	0.0	0.2
2017 Q1	2.2	2.0	-0.1	0.0	0.6	0.7	0.8	10.2	0.0	0.3	1.1	1.0	0.1	0.4
Q2	0.0	0.6	0.1	0.0	0.6	0.8	0.5	-3.2	-0.1	0.0	0.3	0.6	0.0	0.4
Q3	0.4	1.0	0.0	-0.4	0.6	0.9	0.6	-0.1	0.0	0.1	0.1	0.6	0.0	0.1
Q4	0.9	0.4	0.1	-0.1	0.4	0.1	0.4	4.6	-0.3	0.2	0.1	0.5	0.0	0.1
2018 Q1	0.5	1.2	0.0	-0.1	0.4	0.5	0.6	0.2	-0.2	0.2	0.8	0.3	0.1	0.1
Q2	-0.6	-0.7	-0.2	-0.9	0.4	-0.7	-0.2	-1.3	-1.3	-0.9	0.2	0.4	-0.9	-0.9
Q3	-0.3	-0.3	-0.8	-1.9	0.7	-1.3	-0.8	-0.3	-1.4	-1.1	0.1	-0.2	-1.6	-2.3
Q4	0.7	0.8	1.5	-0.2	0.5	1.4	0.1	0.3	1.5	1.5	0.2	0.8	0.8	0.5
2019 Q1	-0.1	1.1	0.7	-0.1	0.4	0.6	0.5	-4.6	0.0	0.1	0.8	0.2	0.1	0.5
Q2	0.4	-0.2	0.2	-0.2	0.4	0.5	0.5	2.3	-0.1	0.1	0.3	0.3	0.0	0.4
Q3	0.3	0.5	0.1	-0.5	0.4	0.3	0.2	0.0	0.0	0.1	0.3	0.3	0.0	1.0
Q4	0.3	0.2	0.0	-0.3	0.4	0.0	0.2	0.2	1.6	0.4	0.4	0.2	0.0	0.5
2020 Q1	-0.2	0.4	-0.1	-0.1	0.4	0.2	0.5	-3.3	0.0	0.2	0.5	0.2	-0.1	0.6
Q2	-3.0	0.2	0.2	-0.1	-3.8	-0.5	0.2	-16.2	0.0	-0.1	-0.2	-0.2	0.1	0.6
Q3	1.5	0.5	0.2	-0.1	0.1	0.3	0.2	10.9	0.0	0.0	0.2	-0.2	0.0	1.1
Q4	0.2	0.2	0.2	-0.1	0.2	0.1	0.1	0.4	0.0	0.1	0.0	0.2	0.0	0.1
2021 Q1	1.8	0.5	0.1	-0.1	2.8	0.6	0.1	7.8	0.0	0.2	0.0	0.2	0.0	-0.3
Q2	0.5	0.3	0.2	-0.2	0.2	0.9	0.2	2.5	0.0	0.4	0.1	0.2	0.0	-0.2
Q3	-0.4	0.4	0.0	0.0	-2.4	0.1	0.0	0.2	0.0	0.2	-0.1	0.0	0.0	0.1
Q4	1.2	1.4	0.1	-0.1	2.8	0.8	0.0	0.3	0.0	-0.3	0.1	0.5	0.0	0.5
2022 Q1	0.9	1.7	0.2	0.0	0.3	1.2	0.2	1.1	0.0	1.2	0.7	1.7	0.0	0.8
Q2	1.1	1.6	0.2	0.1	0.4	0.9	0.2	2.4	0.0	0.8	0.3	1.6	0.1	0.6
Q3	1.2	2.2	0.2	0.3	0.4	1.2	0.5	1.4	0.0	1.0	0.2	2.4	0.2	0.4
Q4	0.6	1.4	0.2	0.0	0.3	0.5	0.3	0.0	0.0	0.1	0.2	1.2	0.0	0.6
2023 Q1	0.6	1.5	0.1	0.1	0.5	0.6	0.8	-0.5	-1.4	0.3	0.8	1.7	0.1	0.7
Q2	0.4	0.4	0.2	0.0	0.5	0.2	0.4	0.2	-1.5	0.5	0.6	0.8	0.0	1.0
Q3	0.4	0.7	0.1	0.0	0.4	0.3	0.7	0.2	-0.8	0.1	0.4	0.8	-0.1	0.2
Q4	0.2	0.2	0.2	-0.1	0.2	0.2	0.5	0.3	0.0	0.2	0.2	0.7	0.0	0.5
2024 Q1	0.7	0.6	-0.1	-0.1	1.4	0.1	0.6	0.4	-0.1	0.5	0.3	0.6	0.0	0.7
Q2	0.6	0.5	0.3	0.0	1.0	0.2	0.2	0.0	0.3	1.1	0.6	1.1	0.0	1.5
Q3	0.4	0.4	0.4	-0.1	0.4	0.2	0.3	0.5	0.3	0.3	0.4	0.7	0.5	0.5

Jadual 4 - Indeks Harga Pengguna (2010=100), Nombor Indeks Subkumpulan Makanan & Minuman mengikut Suku Tahunan, Malaysia

Table 4 - Consumer Price Index (2010=100), Index Numbers for Subgroup Food & Beverages by Quarter, Malaysia

Tempoh <i>Period</i>	Makanan & Minuman <i>Food &amp; Beverages</i>	Makanan <i>Food</i>	Makanan di luar rumah <i>Food away from home</i>	Makanan di rumah <i>Food at home</i>	Bijirin & produk bijirin <i>Cereals &amp; cereal products</i>	Daging <i>Meat</i>	Ikan & makanan laut lain <i>Fish &amp; other seafood</i>	Susu, produk tenusu lain & telur <i>Milk, other dairy products &amp; eggs</i>	Minyak & lemak <i>Oils &amp; fats</i>	Buah-buahan & kacang <i>Fruits &amp; nuts</i>	Sayur-sayuran <i>Vegetables</i>	Gula, manisan & pencuci mulut <i>Sugar, confectionery &amp; desserts</i>	Makanan sedia dimakan & produk makanan lain <i>Ready-made food &amp; other food products n.e.c.</i>	Minuman bukan alkohol <i>Non-alcoholic beverages</i>	
Wajaran <i>Weight</i>	29.8	29.0	13.4	15.6	2.3	2.3	3.9	1.3	0.7	1.1	1.8	0.5	1.7	0.8	
2017	128.8	129.6	131.5	128.5	109.8	126.4	147.3	124.0	118.5	130.8	132.5	136.4	130.9	111.5	
2018	130.9	131.8	135.6	129.5	110.4	125.8	151.1	124.4	118.4	132.1	132.6	135.9	131.4	111.0	
2019	133.1	134.0	140.1	130.2	110.7	125.0	152.5	126.5	117.9	133.4	134.0	134.9	132.2	112.2	
2020	134.8	135.8	142.5	131.5	111.6	126.3	153.6	124.1	119.4	134.7	139.5	134.1	135.5	112.7	
2021	137.1	138.3	144.5	134.3	112.2	130.3	158.4	127.0	123.3	135.8	142.4	134.5	138.6	113.1	
2022	145.0	146.4	154.1	141.4	117.5	141.5	164.3	136.7	127.4	140.4	150.2	138.4	146.6	116.1	
2023	152.0	153.4	164.5	146.3	123.4	149.2	167.2	143.5	126.8	145.3	151.4	143.0	156.1	121.1	
2017	Q1	127.4	128.2	129.2	127.6	109.0	125.3	144.8	123.4	118.0	129.9	134.0	135.3	130.0	111.5
	Q2	128.2	129.1	131.0	127.8	109.2	125.9	146.0	122.9	118.3	130.3	132.6	136.3	130.7	111.3
	Q3	129.5	130.3	132.2	129.2	110.5	128.8	149.2	124.3	118.6	131.5	130.2	136.8	131.2	111.5
	Q4	130.0	130.9	133.6	129.3	110.6	125.6	149.3	125.1	118.9	131.5	133.0	137.2	131.8	111.7
2018	Q1	131.5	132.4	134.9	130.9	110.7	126.6	152.2	125.8	119.1	132.7	138.6	137.8	132.2	112.4
	Q2	130.6	131.5	135.2	129.2	110.6	125.8	150.8	123.3	118.7	132.4	129.9	137.2	131.8	111.5
	Q3	130.2	131.1	134.9	128.8	110.1	125.7	151.4	123.1	117.9	131.5	129.1	134.6	130.6	109.7
	Q4	131.3	132.3	137.4	129.1	110.3	125.0	149.9	125.3	118.0	131.6	132.7	134.2	131.0	110.6
2019	Q1	132.8	133.8	139.4	130.4	110.5	128.0	152.9	127.6	118.3	133.3	131.0	134.7	131.4	111.6
	Q2	132.6	133.5	139.8	129.5	110.7	122.2	151.6	125.4	117.7	132.9	135.1	135.0	131.8	112.3
	Q3	133.3	134.3	140.3	130.5	110.9	126.0	152.8	126.6	117.8	134.0	133.6	135.0	132.4	112.5
	Q4	133.5	134.5	140.9	130.4	110.9	123.8	152.5	126.2	117.9	133.3	136.4	134.9	133.1	112.6
2020	Q1	134.1	135.1	141.7	131.0	111.2	125.2	153.6	123.4	119.0	134.0	138.8	134.9	134.2	112.9
	Q2	134.4	135.5	142.1	131.2	111.6	126.7	152.6	124.1	119.0	133.9	138.7	133.7	135.4	112.4
	Q3	135.1	136.1	142.8	131.9	111.8	127.4	153.7	124.8	119.6	135.4	139.2	133.9	136.0	112.8
	Q4	135.4	136.4	143.3	132.0	111.8	125.9	154.6	124.1	120.0	135.6	141.3	134.0	136.3	112.9
2021	Q1	136.1	137.2	143.7	133.0	111.9	126.3	156.5	125.5	121.2	135.7	143.2	134.2	137.4	113.0
	Q2	136.5	137.6	144.1	133.4	112.1	128.5	157.7	125.2	123.1	135.6	140.4	134.4	138.3	113.0
	Q3	137.0	138.1	144.4	134.2	112.1	130.1	159.0	127.3	124.0	135.4	140.3	134.6	138.8	113.0
	Q4	138.9	140.1	145.7	136.6	112.8	136.1	160.3	129.8	124.9	136.6	145.6	135.0	139.8	113.3
2022	Q1	141.3	142.5	148.9	138.5	114.2	136.6	162.7	132.5	126.1	137.9	150.0	136.9	141.3	114.0
	Q2	143.5	144.9	151.8	140.4	115.9	140.3	164.2	134.8	127.4	139.5	150.1	137.8	144.5	115.2
	Q3	146.6	147.9	156.3	142.5	119.0	142.4	164.9	138.9	129.1	141.3	150.8	138.9	148.8	117.0
	Q4	148.7	150.1	159.5	144.1	121.0	146.7	165.5	140.5	127.0	142.8	150.0	140.0	151.9	118.4
2023	Q1	151.0	152.4	162.2	146.1	121.9	148.7	168.0	141.7	126.7	144.6	155.1	141.8	153.9	119.9
	Q2	151.6	153.0	163.5	146.3	122.8	150.7	168.3	143.6	126.7	144.9	149.0	142.7	155.6	121.0
	Q3	152.6	154.1	165.8	146.5	124.0	149.3	167.2	144.3	127.1	145.5	150.0	143.6	157.2	121.5
	Q4	152.9	154.3	166.4	146.4	124.9	148.1	165.2	144.5	126.8	146.3	151.6	143.7	157.8	122.1
2024	Q1	153.8	155.2	167.6	147.1	124.8	149.8	164.8	144.6	126.5	147.1	155.8	144.0	158.1	122.5
	Q2	154.5	155.9	169.3	147.2	124.9	150.2	164.0	144.7	126.6	147.2	156.1	144.1	159.1	122.6
	Q3	155.1	156.5	170.8	147.0	125.2	148.8	164.8	144.3	127.1	147.4	153.5	144.8	159.7	124.3



Jadual 5 - Indeks Harga Pengguna (2010=100), Nombor Indeks Subkumpulan Makanan & Minuman mengikut Suku Tahunan, Malaysia - Perubahan Peratus Tahun ke Tahun

Table 5 - Consumer Price Index (2010=100), Index Numbers For Sub-Groups Food & Beverages by Quarter, Malaysia - Percentage Change Year-on-Year

Tempoh <i>Period</i>	Makanan & Minuman <i>Food &amp; Beverages</i>	Makanan <i>Food</i>	Makanan di luar rumah <i>Food away from home</i>	Makanan di rumah <i>Food at home</i>	Bijirin & produk bijirin <i>Cereals &amp; cereal products</i>	Daging <i>Meat</i>	Ikan & makanan laut lain <i>Fish &amp; other seafood</i>	Susu, produk tenusu lain & telur <i>Milk, other dairy products &amp; eggs</i>	Minyak & lemak <i>Oils &amp; fats</i>	Buah-buahan & kacang <i>Fruits &amp; nuts</i>	Sayur-sayuran <i>Vegetables</i>	Gula, manisan & pencuci mulut <i>Sugar, confectionery &amp; desserts</i>	Makanan sedia dimakan & produk makanan lain <i>Ready-made food &amp; other food products n.e.c.</i>	Minuman bukan alkohol <i>Non-alcoholic beverages</i>	
Wajaran <i>Weight</i>	29.8	29.0	13.4	15.6	2.3	2.3	3.9	1.3	0.7	1.1	1.8	0.5	1.7	0.8	
2017	4.0	4.1	4.8	3.7	1.3	3.1	6.7	0.0	13.3	3.4	4.0	1.5	3.6	-0.3	
2018	1.6	1.7	3.1	0.8	0.5	-0.5	2.6	0.3	-0.1	1.0	0.1	-0.4	0.4	-0.4	
2019	1.7	1.7	3.3	0.5	0.3	-0.6	0.9	1.7	-0.4	1.0	1.1	-0.7	0.6	1.1	
2020	1.3	1.3	1.7	1.0	0.8	1.0	0.7	-1.9	1.3	1.0	4.1	-0.6	2.5	0.4	
2021	1.7	1.8	1.4	2.1	0.5	3.2	3.1	2.3	3.3	0.8	2.1	0.3	2.3	0.4	
2022	5.8	5.9	6.6	5.3	4.7	8.6	3.7	7.6	3.3	3.4	5.5	2.9	5.8	2.7	
2023	4.8	4.8	6.7	3.5	5.0	5.4	1.8	5.0	-0.5	3.5	0.8	3.3	6.5	4.3	
2017	Q1	3.7	3.9	4.0	3.9	0.8	3.4	5.2	0.1	15.6	3.1	7.4	0.8	5.3	-0.2
	Q2	3.8	4.1	4.8	3.5	0.8	4.5	7.0	-1.0	15.9	3.1	1.6	1.5	4.1	-0.5
	Q3	4.0	4.2	4.9	3.7	1.8	1.2	7.6	-0.2	16.2	3.6	3.7	1.8	3.1	-0.3
	Q4	4.1	4.3	5.2	3.8	1.8	3.2	7.1	0.8	6.0	3.7	3.5	1.9	2.5	0.0
2018	Q1	3.2	3.3	4.4	2.6	1.6	1.0	5.1	1.9	0.9	2.2	3.4	1.8	1.7	0.8
	Q2	1.9	1.9	3.2	1.1	1.3	-0.1	3.3	0.3	0.3	1.6	-2.0	0.7	0.8	0.2
	Q3	0.5	0.6	2.0	-0.3	-0.4	-2.4	1.5	-1.0	-0.6	0.0	-0.8	-1.6	-0.5	-1.6
	Q4	1.0	1.1	2.8	-0.2	-0.3	-0.5	0.4	0.2	-0.8	0.1	-0.2	-2.2	-0.6	-1.0
2019	Q1	1.0	1.1	3.3	-0.4	-0.2	1.1	0.5	1.4	-0.7	0.5	-5.5	-2.2	-0.6	-0.7
	Q2	1.5	1.5	3.4	0.2	0.1	-2.9	0.5	1.7	-0.8	0.4	4.0	-1.6	0.0	0.7
	Q3	2.4	2.4	4.0	1.3	0.7	0.2	0.9	2.8	-0.1	1.9	3.5	0.3	1.4	2.6
	Q4	1.7	1.7	2.5	1.0	0.5	-1.0	1.7	0.7	-0.1	1.3	2.8	0.5	1.6	1.8
2020	Q1	1.0	1.0	1.6	0.5	0.6	-2.2	0.5	-3.3	0.6	0.5	6.0	0.1	2.1	1.2
	Q2	1.4	1.5	1.6	1.3	0.8	3.7	0.7	-1.0	1.1	0.8	2.7	-1.0	2.7	0.1
	Q3	1.4	1.3	1.8	1.1	0.8	1.1	0.6	-1.4	1.5	1.0	4.2	-0.8	2.7	0.3
	Q4	1.4	1.4	1.7	1.2	0.8	1.7	1.4	-1.7	1.8	1.7	3.6	-0.7	2.4	0.3
2021	Q1	1.5	1.6	1.4	1.5	0.6	0.9	1.9	1.7	1.8	1.3	3.2	-0.5	2.4	0.1
	Q2	1.6	1.5	1.4	1.7	0.4	1.4	3.3	0.9	3.4	1.3	1.2	0.5	2.1	0.5
	Q3	1.4	1.5	1.1	1.7	0.3	2.1	3.4	2.0	3.7	0.0	0.8	0.5	2.1	0.2
	Q4	2.6	2.7	1.7	3.5	0.9	8.1	3.7	4.6	4.1	0.7	3.0	0.7	2.6	0.4
2022	Q1	3.8	3.9	3.6	4.1	2.1	8.2	4.0	5.6	4.0	1.6	4.7	2.0	2.8	0.9
	Q2	5.1	5.3	5.3	5.2	3.4	9.2	4.1	7.7	3.5	2.9	6.9	2.5	4.5	1.9
	Q3	7.0	7.1	8.2	6.2	6.2	9.5	3.7	9.1	4.1	4.4	7.5	3.2	7.2	3.5
	Q4	7.1	7.1	9.5	5.5	7.3	7.8	3.2	8.2	1.7	4.5	3.0	3.7	8.7	4.5
2023	Q1	6.9	6.9	8.9	5.5	6.7	8.9	3.3	6.9	0.5	4.9	3.4	3.6	8.9	5.2
	Q2	5.6	5.6	7.7	4.2	6.0	7.4	2.5	6.5	-0.5	3.9	-0.7	3.6	7.7	5.0
	Q3	4.1	4.2	6.1	2.8	4.2	4.8	1.4	3.9	-1.5	3.0	-0.5	3.4	5.6	3.8
	Q4	2.8	2.8	4.3	1.6	3.2	1.0	-0.2	2.8	-0.2	2.5	1.1	2.6	3.9	3.1
2024	Q1	1.9	1.8	3.3	0.7	2.4	0.7	-1.9	2.0	-0.2	1.7	0.5	1.6	2.7	2.2
	Q2	1.9	1.9	3.5	0.6	1.7	-0.3	-2.6	0.8	-0.1	1.6	4.8	1.0	2.2	1.3
	Q3	1.6	1.6	3.0	0.3	1.0	-0.3	-1.4	0.0	0.0	1.3	2.3	0.8	1.6	2.3

**Jadual 6 - Indeks Harga Pengguna (2010=100), Nombor Indeks Subkumpulan Makanan & Minuman mengikut Suku Tahunan, Malaysia - Perubahan Peratus Suku Tahun ke Suku Tahun**  
 Table 6 - Consumer Price Index (2010=100), Index Numbers For Sub-Groups Food & Beverages by Quarter, Malaysia - Percentage Change Quarter-on-Quarter

Tempoh <i>Period</i>	Makanan & Minuman <i>Food &amp; Beverages</i>	Makanan <i>Food</i>	Makanan di luar rumah <i>Food away from home</i>	Makanan di rumah <i>Food at home</i>	Bijirin & produk bijirin <i>Cereals &amp; cereal products</i>	Daging <i>Meat</i>	Ikan & makanan laut lain <i>Fish &amp; other seafood</i>	Susu, produk tenusu lain & telur <i>Milk, other dairy products &amp; eggs</i>	Minyak & lemak <i>Oils &amp; fats</i>	Buah-buahan & kacang <i>Fruits &amp; nuts</i>	Sayur-sayuran <i>Vegetables</i>	Gula, manisan & pencuci mulut <i>Sugar, confectionery &amp; desserts</i>	Makanan sedia dimakan & produk makanan lain <i>t.t.t.l. Ready-made food &amp; other food products n.e.c.</i>	Minuman bukan alkohol <i>Non-alcoholic beverages</i>	
Wajaran <i>Weight</i>	29.8	29.0	13.4	15.6	2.3	2.3	3.9	1.3	0.7	1.1	1.8	0.5	1.7	0.8	
2016	Q1	1.4	1.6	1.1	1.7	0.5	3.3	3.6	-0.2	0.2	2.2	-0.5	1.6	1.5	0.2
	Q2	0.6	0.5	0.6	0.6	0.2	-0.6	-0.9	0.6	0.0	0.3	4.6	0.1	1.6	0.2
	Q3	0.8	0.9	0.8	0.9	0.2	5.6	1.7	0.3	0.0	0.4	-3.8	0.1	1.4	-0.1
	Q4	0.3	0.3	0.8	0.0	0.1	-4.4	0.5	-0.3	9.9	-0.1	2.3	0.1	1.0	-0.1
2017	Q1	2.0	2.2	1.7	2.4	0.4	3.0	3.9	-0.6	5.2	2.4	4.3	0.5	1.1	-0.2
	Q2	0.6	0.7	1.4	0.2	0.2	0.5	0.8	-0.4	0.3	0.3	-1.0	0.7	0.5	-0.2
	Q3	1.0	0.9	0.9	1.1	1.2	2.3	2.2	1.1	0.3	0.9	-1.8	0.4	0.4	0.2
	Q4	0.4	0.5	1.1	0.1	0.1	-2.5	0.1	0.6	0.3	0.0	2.2	0.3	0.5	0.2
2018	Q1	1.2	1.1	1.0	1.2	0.1	0.8	1.9	0.6	0.2	0.9	4.2	0.4	0.3	0.6
	Q2	-0.7	-0.7	0.2	-1.3	-0.1	-0.6	-0.9	-2.0	-0.3	-0.2	-6.3	-0.4	-0.3	-0.8
	Q3	-0.3	-0.3	-0.2	-0.3	-0.5	-0.1	0.4	-0.2	-0.7	-0.7	-0.6	-1.9	-0.9	-1.6
	Q4	0.8	0.9	1.9	0.2	0.2	-0.6	-1.0	1.8	0.1	0.1	2.8	-0.3	0.3	0.8
2019	Q1	1.1	1.1	1.5	1.0	0.2	2.4	2.0	1.8	0.3	1.3	-1.3	0.4	0.3	0.9
	Q2	-0.2	-0.2	0.3	-0.7	0.2	-4.5	-0.9	-1.7	-0.5	-0.3	3.1	0.2	0.3	0.6
	Q3	0.5	0.6	0.4	0.8	0.2	3.1	0.8	1.0	0.1	0.8	-1.1	0.0	0.5	0.2
	Q4	0.2	0.1	0.4	-0.1	0.0	-1.7	-0.2	-0.3	0.1	-0.5	2.1	-0.1	0.5	0.1
2020	Q1	0.4	0.4	0.6	0.5	0.3	1.1	0.7	-2.2	0.9	0.5	1.8	0.0	0.8	0.3
	Q2	0.2	0.3	0.3	0.2	0.4	1.2	-0.7	0.6	0.0	-0.1	-0.1	-0.9	0.9	-0.4
	Q3	0.5	0.4	0.5	0.5	0.2	0.6	0.7	0.6	0.5	1.1	0.4	0.1	0.4	0.4
	Q4	0.2	0.2	0.4	0.1	0.0	-1.2	0.6	-0.6	0.3	0.1	1.5	0.1	0.2	0.1
2021	Q1	0.5	0.6	0.3	0.8	0.1	0.3	1.2	1.1	1.0	0.1	1.3	0.1	0.8	0.1
	Q2	0.3	0.3	0.3	0.3	0.2	1.7	0.8	-0.2	1.6	-0.1	-2.0	0.1	0.7	0.0
	Q3	0.4	0.4	0.2	0.6	0.0	1.2	0.8	1.7	0.7	-0.1	-0.1	0.1	0.4	0.0
	Q4	1.4	1.4	0.9	1.8	0.6	4.6	0.8	2.0	0.7	0.9	3.8	0.3	0.7	0.3
2022	Q1	1.7	1.7	2.2	1.7	1.2	0.4	1.5	2.1	1.0	1.0	3.0	1.4	1.1	0.6
	Q2	1.6	1.7	1.9	1.4	1.5	2.7	0.9	1.7	1.0	1.2	0.1	0.7	2.3	1.1
	Q3	2.2	2.1	3.0	1.5	2.7	1.5	0.4	3.0	1.3	1.3	0.5	0.8	3.0	1.6
	Q4	1.4	1.5	2.0	1.1	1.7	3.0	0.4	1.2	-1.6	1.1	-0.5	0.8	2.1	1.2
2023	Q1	1.5	1.5	1.7	1.4	0.7	1.4	1.5	0.9	-0.2	1.3	3.4	1.3	1.3	1.3
	Q2	0.4	0.4	0.8	0.1	0.7	1.3	0.2	1.3	0.0	0.2	-3.9	0.6	1.1	0.9
	Q3	0.7	0.7	1.4	0.1	1.0	-0.9	-0.7	0.5	0.3	0.4	0.7	0.6	1.0	0.4
	Q4	0.2	0.1	0.4	-0.1	0.7	-0.8	-1.2	0.1	-0.2	0.5	1.1	0.1	0.4	0.5
2024	Q1	0.6	0.6	0.7	0.5	-0.1	1.1	-0.2	0.1	-0.2	0.5	2.8	0.2	0.2	0.3
	Q2	0.5	0.5	1.0	0.1	0.1	0.3	-0.5	0.1	0.1	0.1	0.2	0.1	0.6	0.1
	Q3	0.4	0.4	0.9	-0.1	0.2	-0.9	0.5	-0.3	0.4	0.1	-1.7	0.5	0.4	1.4

**Jadual 7 - Indeks Harga Pengguna (2010=100), Nombor Indeks Kumpulan Utama, Subkumpulan Utama, Kelas Perbelanjaan dan Perubahan Peratus mengikut Suku Tahun, Malaysia**  
 Table 7 - Consumer Price Index (2010=100), Index Numbers for Main Group, Subgroup, Expenditure Class and Percentage Change by Quarter, Malaysia

	Kumpulan Utama, Subkumpulan dan Kelas Perbelanjaan	Wajaran Weight	Nombor Indeks Index Numbers			Perubahan Peratus Percentage Change		Main Group, Subgroup and Expenditure Class
			Q3 2023	Q2 2024	Q3 2024	Q3 2024 / Q2 2024	Q3 2024 / Q3 2023	
	<b>Jumlah</b>	<b>100.0</b>	<b>130.7</b>	<b>132.7</b>	<b>133.2</b>	<b>0.4</b>	<b>1.9</b>	<b>Total</b>
<b>01</b>	<b>Makanan &amp; Minuman</b>	<b>29.8</b>	<b>152.6</b>	<b>154.5</b>	<b>155.1</b>	<b>0.4</b>	<b>1.6</b>	<b>Food &amp; Beverages</b>
	<b>Makanan</b>	<b>29.0</b>	<b>154.1</b>	<b>155.9</b>	<b>156.5</b>	<b>0.4</b>	<b>1.6</b>	<b>Food</b>
<b>001</b>	<b>Makanan di luar rumah</b>	<b>13.4</b>	<b>165.8</b>	<b>169.3</b>	<b>170.8</b>	<b>0.9</b>	<b>3.0</b>	<b>Food away from home</b>
<b>011</b>	<b>Makanan di rumah</b>	<b>15.6</b>	<b>146.5</b>	<b>147.2</b>	<b>147.0</b>	<b>-0.1</b>	<b>0.3</b>	<b>Food at home</b>
<b>0111</b>	<b>Bijirin &amp; produk bijirin</b>	<b>2.3</b>	<b>124.0</b>	<b>124.9</b>	<b>125.2</b>	<b>0.2</b>	<b>1.0</b>	<b>Cereals &amp; cereal products</b>
01111	Bijirin	0.8	110.2	111.4	111.6	0.2	1.3	Cereals
01112	Tepung bijirin	0.1	122.5	121.1	121.1	0.0	-1.1	Flour of cereals
01113	Roti & produk bakeri	0.9	135.4	136.7	137.2	0.4	1.3	Bread & bakery products
01114	Bijirin sarapan	0.1	122.5	120.5	121.0	0.4	-1.2	Breakfast cereals
01115	Makaroni, mi & produk pasta	0.4	125.0	126.5	126.9	0.3	1.5	Macaroni, noodles & pasta products
<b>0112</b>	<b>Daging</b>	<b>2.3</b>	<b>149.3</b>	<b>150.2</b>	<b>148.8</b>	<b>-0.9</b>	<b>-0.3</b>	<b>Meat</b>
01122	Daging segar, disejukkan atau beku	1.8	151.1	151.9	150.1	-1.2	-0.7	Meat, fresh, chilled or frozen
01124	Organ dalaman segar, disejukkan atau beku	0.1	165.0	162.7	162.3	-0.2	-1.6	Offal fresh, chilled or frozen
01125	Makanan tersedia dari daging dan organ dalaman	0.4	146.4	148.1	148.3	0.1	1.3	Food preparation from meat and offal
<b>0113</b>	<b>Ikan &amp; makanan laut lain</b>	<b>3.9</b>	<b>167.2</b>	<b>164.0</b>	<b>164.8</b>	<b>0.5</b>	<b>-1.4</b>	<b>Fish &amp; other seafood</b>
01131	Ikan hidup, segar, sejuk & beku	2.0	161.4	157.0	157.9	0.6	-2.2	Fish, live, fresh, chilled or frozen
01132	Ikan yang dikeringkan dan diasinkan	0.2	145.9	146.8	147.1	0.2	0.8	Fish, dried and salted
01133	Makanan tersedia dari ikan	0.3	145.9	147.3	147.6	0.2	1.2	Fish preparations
01134	Makanan laut lain hidup, segar, sejuk atau beku	1.4	193.2	190.6	191.4	0.4	-0.9	Other seafood, live, fresh, chilled or frozen
01135	Makanan laut lain yang dikeringkan, diasinkan	0.0	145.9	145.8	146.3	0.3	0.3	Other seafood, dried, salted, in brine or smoked
01136	Makanan tersedia dari makanan laut lain	0.0	134.2	136.0	136.9	0.7	2.0	Other seafood preparations
<b>0114</b>	<b>Susu, produk tenusu lain &amp; telur</b>	<b>1.3</b>	<b>144.3</b>	<b>144.7</b>	<b>144.3</b>	<b>-0.3</b>	<b>0.0</b>	<b>Milk, other dairy products &amp; eggs</b>
01141	Susu asli & susu yang dibancuh	0.2	137.3	138.2	137.7	-0.4	0.3	Raw & whole milk
01143	Lain-lain susu & krim	0.4	140.7	142.0	142.3	0.2	1.1	Other milk & cream
01144	Susu bukan daripada sumber haiwan	0.2	-	144.6	148.5	2.7	-	Non-animal milk
01145	Keju	0.1	136.3	133.8	135.9	1.6	-0.3	Cheese
01146	Yogurt & produk seumpamanya	0.0	-	147.7	149.3	1.1	-	Yoghurt & similar products
01148	Telur	0.4	140.5	140.5	137.6	-2.1	-2.1	Eggs
<b>0115</b>	<b>Minyak &amp; lemak</b>	<b>0.7</b>	<b>127.1</b>	<b>126.6</b>	<b>127.1</b>	<b>0.4</b>	<b>0.0</b>	<b>Oils &amp; fats</b>
01151	Minyak sayuran	0.6	124.2	123.7	124.0	0.2	-0.2	Vegetable oils
01152	Mentega & lemak & minyak lain yang dihasilkan daripada susu	0.1	133.6	131.6	135.5	3.0	1.4	Butter & other fats & oils derived from milk
01153	Marjerin & produk seumpamanya	0.0	152.1	151.5	151.7	0.1	-0.3	Margarine & similar preparations
<b>0116</b>	<b>Buah-buahan &amp; kacang</b>	<b>1.1</b>	<b>145.5</b>	<b>147.2</b>	<b>147.4</b>	<b>0.1</b>	<b>1.3</b>	<b>Fruits &amp; nuts</b>
01161	Kurma, buah tin & buah-buahan tropika, segar	0.5	139.1	139.8	140.8	0.7	1.2	Dates, figs & tropical fruits, fresh
01162	Buah-buahan sitrus	0.2	139.1	143.7	138.7	-3.5	-0.3	Citrus fruits, fresh
01163	Buah-buahan stone & pome	0.1	153.7	158.6	158.7	0.1	3.3	Stone fruits & pome fruits, fresh
01165	Buah-buahan segar lain	0.2	139.1	140.1	142.1	1.4	2.2	Other fruits, fresh
01168	Kacang dengan kulit atau telah dikupas	0.0	166.9	170.9	172.1	0.7	3.1	Nuts, in shell or shelled
01169	Makanan tersedia dari buah-buahan & kacang	0.1	171.0	172.0	174.7	1.6	2.2	Fruit & nuts ground & other preparations
<b>0117</b>	<b>Sayur-sayuran</b>	<b>1.8</b>	<b>150.0</b>	<b>156.1</b>	<b>153.5</b>	<b>-1.7</b>	<b>2.3</b>	<b>Vegetables</b>
01171	Sayur-sayuran berdaun atau berbatang, segar atau disejukkan	0.5	151.5	156.5	153.1	-2.2	1.1	Leafy or stem vegetables, fresh or chilled
01172	Sayur-sayuran berbuah, segar atau disejukkan	0.5	151.5	153.1	151.1	-1.3	-0.3	Fruit-bearing vegetables, fresh or chilled
01173	Sayur-sayuran kekacang hijau, segar atau disejukkan	0.1	151.5	164.8	154.5	-6.3	2.0	Green leguminous vegetables, fresh or chilled
01174	Sayur-sayuran lain, segar atau disejukkan	0.5	151.5	164.7	163.4	-0.8	7.9	Other vegetables, fresh or chilled
01175	Ubi, plantain & pisang sayuran	0.1	146.2	142.5	142.5	0.0	-2.5	Tubers, plantains & cooking bananas
01179	Makanan tersedia dari sayur-sayuran, ubi, plantain, pisang sayuran & kekacang	0.1	133.5	136.4	137.5	0.8	3.0	Vegetables, tubers, plantains, cooking bananas & pulses ground & other preparations
<b>0118</b>	<b>Gula, manisan &amp; pencuci mulut</b>	<b>0.5</b>	<b>143.6</b>	<b>144.1</b>	<b>144.8</b>	<b>0.5</b>	<b>0.8</b>	<b>Sugar, confectionery &amp; desserts</b>

Jadual 7 - Indeks Harga Pengguna (2010=100), Nombor Indeks Kumpulan Utama, Subkumpulan Utama, Kelas Perbelanjaan dan Perubahan Peratus mengikut Suku Tahun, Malaysia (samb.)  
Table 7 - Consumer Price Index (2010=100), Index Numbers for Main Group, Subgroup, Expenditure Class and Percentage Change by Quarter, Malaysia (cont'd.)

	Kumpulan Utama, Subkumpulan dan Kelas Perbelanjaan	Wajaran Weights	Nombor Indeks Index Numbers			Perubahan Peratus Percentage Change		Main Group, Subgroup and Expenditure Class
			Q3 2023	Q2 2024	Q3 2024	Q3 2024 / Q2 2024	Q3 2024 / Q3 2023	
01181	Gula tebu & gula bit	0.1	154.2	154.2	154.1	-0.1	-0.1	Cane & beet sugar
01182	Lain-lain gula & pengganti gula	0.0	176.2	177.3	176.9	-0.2	0.4	Other sugar & sugar substitutes
01183	Jem dan madu	0.1	134.5	134.9	135.1	0.1	0.4	Jams and honey
01184	Mentega kacang	0.1	147.0	149.8	149.7	-0.1	1.8	Nut butter
01185	Coklat, koko & produk makanan berasaskan koko	0.1	123.8	125.0	127.2	1.8	2.7	Chocolate, cocoa, & cocoa-based food products
01186	Ais, aiskrim & sorbet	0.1	119.8	120.1	121.5	1.2	1.4	Ice, ice cream & sorbet
01189	Lain-lain manisan gula & pencuci mulut t.t.t.l.	0.0	145.9	147.1	147.2	0.1	0.9	Other sugar confectionery & desserts n.e.c.
<b>0119</b>	<b>Makanan sedia dimakan &amp; produk makanan lain t.t.t.l.</b>	<b>1.7</b>	<b>157.2</b>	<b>159.1</b>	<b>159.7</b>	<b>0.4</b>	<b>1.6</b>	<b>Ready-made food &amp; other food products n.e.c.</b>
01191	Makanan yang sedia dimakan	0.1	116.1	114.4	112.7	-1.5	-2.9	Ready-made food
01192	Makanan bayi	0.3	154.4	156.2	156.1	-0.1	1.1	Baby food
01193	Garam, bahan perasa & sos	0.6	143.3	146.9	147.9	0.7	3.2	Salt, condiments & sauces
01194	Rempah ratus	0.5	172.5	172.1	172.7	0.3	0.1	Spices
01199	Produk makanan lain t.t.t.l.	0.2	116.7	118.0	118.3	0.3	1.4	Other food products n.e.c.
<b>012</b>	<b>Minuman bukan alkohol</b>	<b>0.8</b>	<b>121.5</b>	<b>122.6</b>	<b>124.3</b>	<b>1.4</b>	<b>2.3</b>	<b>Non-alcoholic beverages</b>
<b>0121</b>	<b>Jus buah-buahan &amp; sayur-sayuran</b>	<b>0.0</b>	<b>117.9</b>	<b>118.9</b>	<b>119.9</b>	<b>0.8</b>	<b>1.7</b>	<b>Fruit &amp; vegetable juices</b>
01210	Jus buah-buahan & sayur-sayuran	0.0	117.9	118.9	119.9	0.8	1.7	Fruit & vegetable juices
<b>0122</b>	<b>Kopi &amp; pengganti kopi</b>	<b>0.2</b>	<b>122.9</b>	<b>123.9</b>	<b>125.2</b>	<b>1.0</b>	<b>1.9</b>	<b>Coffee &amp; coffee substitutes</b>
01220	Kopi & pengganti kopi	0.2	122.9	123.9	125.2	1.0	1.9	Coffee & coffee substitutes
<b>0123</b>	<b>Teh</b>	<b>0.1</b>	<b>121.2</b>	<b>122.9</b>	<b>123.7</b>	<b>0.7</b>	<b>2.1</b>	<b>Tea</b>
01230	Teh, mate' & produk tumbuhan lain untuk seduhan	0.1	121.2	122.9	123.7	0.7	2.1	Tea, maté & other plant products for infusion
<b>0124</b>	<b>Minuman koko</b>	<b>0.2</b>	<b>121.6</b>	<b>121.9</b>	<b>126.0</b>	<b>3.4</b>	<b>3.6</b>	<b>Cocoa drinks</b>
01240	Minuman koko	0.2	121.6	121.9	126.0	3.4	3.6	Cocoa drinks
<b>0125</b>	<b>Air</b>	<b>0.1</b>	<b>121.3</b>	<b>122.6</b>	<b>122.5</b>	<b>-0.1</b>	<b>1.0</b>	<b>Water</b>
01250	Air	0.1	121.3	122.6	122.5	-0.1	1.0	Water
<b>0126</b>	<b>Minuman ringan</b>	<b>0.1</b>	<b>115.4</b>	<b>118.2</b>	<b>118.7</b>	<b>0.4</b>	<b>2.9</b>	<b>Soft drinks</b>
01260	Minuman ringan	0.1	115.4	118.2	118.7	0.4	2.9	Soft drinks
<b>0129</b>	<b>Minuman tidak beralkohol lain</b>	<b>0.1</b>	<b>132.0</b>	<b>133.1</b>	<b>133.6</b>	<b>0.4</b>	<b>1.2</b>	<b>Other non-alcoholic beverages</b>
01290	Minuman tidak beralkohol lain	0.1	132.0	133.1	133.6	0.4	1.2	Other non-alcoholic beverages
<b>02</b>	<b>Minuman Alkohol &amp; Tembakau</b>	<b>1.9</b>	<b>171.3</b>	<b>172.1</b>	<b>172.8</b>	<b>0.4</b>	<b>0.9</b>	<b>Alcoholic Beverages &amp; Tobacco</b>
<b>021</b>	<b>Minuman keras/alkohol</b>	<b>0.8</b>	<b>116.9</b>	<b>117.7</b>	<b>118.8</b>	<b>0.9</b>	<b>1.6</b>	<b>Alcoholic beverages</b>
<b>0211</b>	<b>Arak &amp; minuman keras</b>	<b>0.1</b>	<b>118.3</b>	<b>118.4</b>	<b>118.0</b>	<b>-0.3</b>	<b>-0.3</b>	<b>Spirits &amp; liquors</b>
02110	Arak & minuman keras	0.1	118.3	118.4	118.0	-0.3	-0.3	Spirits & liquors
<b>0212</b>	<b>Wain</b>	<b>0.2</b>	<b>121.0</b>	<b>122.7</b>	<b>124.3</b>	<b>1.3</b>	<b>2.7</b>	<b>Wine</b>
02121	Wain daripada anggur	0.2	121.0	122.7	124.3	1.3	2.7	Wine from grapes
<b>0213</b>	<b>Bir</b>	<b>0.5</b>	<b>115.8</b>	<b>116.5</b>	<b>117.9</b>	<b>1.2</b>	<b>1.8</b>	<b>Beer</b>
02130	Bir	0.5	115.8	116.5	117.9	1.2	1.8	Beer
<b>023</b>	<b>Tembakau</b>	<b>1.1</b>	<b>184.0</b>	<b>184.5</b>	<b>184.5</b>	<b>0.0</b>	<b>0.3</b>	<b>Tobacco</b>
<b>0230</b>	<b>Tembakau</b>	<b>1.1</b>	<b>184.0</b>	<b>184.5</b>	<b>184.5</b>	<b>0.0</b>	<b>0.3</b>	<b>Tobacco</b>
02301	Rokok	1.1	184.0	184.5	184.5	0.0	0.3	Cigarettes
<b>03</b>	<b>Pakaian &amp; Kasut</b>	<b>2.7</b>	<b>93.5</b>	<b>93.3</b>	<b>93.2</b>	<b>-0.1</b>	<b>-0.3</b>	<b>Clothing &amp; Footwear</b>
<b>031</b>	<b>Pakaian</b>	<b>2.1</b>	<b>96.4</b>	<b>96.4</b>	<b>96.4</b>	<b>0.0</b>	<b>0.0</b>	<b>Clothing</b>
<b>0312</b>	<b>Pakaian</b>	<b>1.9</b>	<b>94.4</b>	<b>94.4</b>	<b>94.3</b>	<b>-0.1</b>	<b>-0.1</b>	<b>Garments</b>
03121	Pakaian lelaki & kanak-kanak lelaki	0.8	94.4	94.2	94.1	-0.1	-0.3	Garments for men or boys
03122	Pakaian wanita & kanak-kanak perempuan	0.7	94.4	94.4	94.4	0.0	0.0	Garments for women or girls
03123	Pakaian bayi (di bawah umur 2 tahun)	0.0	108.0	109.7	110.5	0.7	2.3	Garments for infants (under 2 years old)
03124	Pakaian seragam sekolah	0.1	121.4	122.0	122.5	0.4	0.9	School uniforms
03125	Pakaian uniseks	0.3	94.4	94.3	94.2	-0.1	-0.2	Garments for unisex
<b>0313</b>	<b>Lain-lain jenis pakaian &amp; aksesori pakaian</b>	<b>0.1</b>	<b>95.6</b>	<b>95.4</b>	<b>95.3</b>	<b>-0.1</b>	<b>-0.3</b>	<b>Other articles of clothing &amp; clothing accessories</b>
03131	Lain-lain jenis pakaian	0.1	95.6	95.4	95.3	-0.1	-0.3	Other articles of clothing

Jadual 7 - Indeks Harga Pengguna (2010=100), Nombor Indeks Kumpulan Utama, Subkumpulan Utama, Kelas Perbelanjaan dan Perubahan Peratus mengikut Suku Tahun, Malaysia (samb.)  
Table 7 - Consumer Price Index (2010=100), Index Numbers for Main Group, Subgroup, Expenditure Class and Percentage Change by Quarter, Malaysia (cont'd.)

	Kumpulan Utama, Subkumpulan dan Kelas Perbelanjaan	Wajaran Weights	Nombor Indeks Index Numbers			Perubahan Peratus Percentage Change		Main Group, Subgroup and Expenditure Class
			Q3 2023	Q2 2024	Q3 2024	Q3 2024 / Q2 2024	Q3 2024 / Q3 2023	
0314	Pencucian, pembaikan, menjahit & sewa pakaian	0.1	146.2	148.4	149.1	0.5	2.0	Cleaning, repair, tailoring & hire of clothing
03141	Pencucian pakaian	0.1	135.7	136.9	137.5	0.4	1.3	Cleaning of clothing
03142	Pembaikan, menjahit & sewaan pakaian	0.0	146.2	149.2	149.7	0.3	2.4	Repair, tailoring & hire of clothing
<b>032</b>	<b>Kasut</b>	<b>0.6</b>	<b>80.9</b>	<b>80.3</b>	<b>80.1</b>	<b>-0.2</b>	<b>-1.0</b>	<b>Shoes</b>
<b>0321</b>	<b>Kasut &amp; lain-lain jenis alas kaki</b>	<b>0.6</b>	<b>80.9</b>	<b>80.3</b>	<b>80.1</b>	<b>-0.2</b>	<b>-1.0</b>	<b>Shoes &amp; other footwear</b>
03211	Kasut lelaki	0.2	78.0	77.2	77.1	-0.1	-1.2	Footwear for men
03212	Kasut perempuan	0.1	69.3	69.5	69.2	-0.4	-0.1	Footwear for women
03213	Kasut bayi & kanak-kanak	0.0	66.4	64.0	63.5	-0.8	-4.4	Footwear for infants & children
03214	Kasut uniseks	0.3	80.9	80.4	80.2	-0.2	-0.9	Footwear for unisex
<b>04</b>	<b>Perumahan, Air, Elektrik, Gas &amp; Bahan Api Lain</b>	<b>23.2</b>	<b>125.6</b>	<b>129.0</b>	<b>129.5</b>	<b>0.4</b>	<b>3.1</b>	<b>Housing, Water, Electricity, Gas &amp; Other Fuels</b>
<b>041</b>	<b>Sewa sebenar untuk kediaman</b>	<b>17.7</b>	<b>131.9</b>	<b>133.5</b>	<b>134.1</b>	<b>0.4</b>	<b>1.7</b>	<b>Actual rentals for housing</b>
<b>0411</b>	<b>Sewa sebenar yang dibayar oleh penyewa</b>	<b>17.7</b>	<b>131.9</b>	<b>133.5</b>	<b>134.1</b>	<b>0.4</b>	<b>1.7</b>	<b>Actual rentals paid by tenants</b>
04110	Sewa sebenar yang dibayar oleh penyewa	17.7	131.9	133.5	134.1	0.4	1.7	Actual rentals paid by tenants
<b>043</b>	<b>Penyelenggaraan, pembaikan &amp; keselamatan rumah kediaman</b>	<b>1.2</b>	<b>136.5</b>	<b>137.0</b>	<b>137.5</b>	<b>0.4</b>	<b>0.7</b>	<b>Maintenance, repair &amp; security of the dwelling</b>
<b>0431</b>	<b>Kelengkapan keselamatan &amp; bahan-bahan untuk pembaikan &amp; penyelenggaraan rumah kediaman</b>	<b>0.4</b>	<b>146.7</b>	<b>147.0</b>	<b>147.1</b>	<b>0.1</b>	<b>0.3</b>	<b>Security equipment &amp; materials for the maintenance &amp; repair of the dwelling</b>
04311	Bahan-bahan untuk pembaikan & penyelenggaraan rumah kediaman	0.4	146.7	147.0	147.1	0.1	0.3	Materials for the maintenance repair of the dwelling
<b>0432</b>	<b>Bayaran perkhidmatan penyelenggaraan, pembaikan &amp; keselamatan rumah kediaman</b>	<b>0.8</b>	<b>135.3</b>	<b>136.0</b>	<b>136.6</b>	<b>0.4</b>	<b>1.0</b>	<b>Services for the maintenance, repair &amp; security of the dwelling</b>
04320	Bayaran perkhidmatan penyelenggaraan, pembaikan & keselamatan rumah kediaman	0.8	135.3	136.0	136.6	0.4	1.0	Services for the maintenance, repair & security of the dwelling
<b>044</b>	<b>Bekalan air &amp; pelbagai perkhidmatan berkaitan dengan rumah kediaman</b>	<b>1.2</b>	<b>107.4</b>	<b>140.1</b>	<b>140.3</b>	<b>0.1</b>	<b>30.6</b>	<b>Water supply &amp; miscellaneous services relating to the dwelling</b>
<b>0441</b>	<b>Bekalan air</b>	<b>0.9</b>	<b>102.6</b>	<b>133.4</b>	<b>133.6</b>	<b>0.1</b>	<b>30.2</b>	<b>Water supply</b>
04411	Bekalan air melalui sistem rangkaian	0.9	102.6	133.4	133.6	0.1	30.2	Water supply through network systems
<b>0443</b>	<b>Pembetulan</b>	<b>0.2</b>	<b>105.8</b>	<b>167.9</b>	<b>167.9</b>	<b>0.0</b>	<b>58.7</b>	<b>Sewage collection</b>
04431	Pembetulan bersistem	0.2	105.8	167.9	167.9	0.0	58.7	Sewage collection through sewer systems
<b>0444</b>	<b>Perkhidmatan lain berkaitan rumah kediaman t.t.t.l.</b>	<b>0.1</b>	<b>137.8</b>	<b>138.6</b>	<b>138.6</b>	<b>0.0</b>	<b>0.6</b>	<b>Other services relating to the dwelling n.e.c.</b>
04441	Caj penyelenggaraan untuk rumah bertingkat	0.1	121.7	122.2	122.2	0.0	0.4	Maintenance charges in multi-occupied buildings
<b>045</b>	<b>Elektrik, gas &amp; bahan api</b>	<b>3.1</b>	<b>98.0</b>	<b>99.7</b>	<b>99.7</b>	<b>0.0</b>	<b>1.7</b>	<b>Electricity, gas &amp; fuel</b>
<b>0451</b>	<b>Bekalan elektrik</b>	<b>2.7</b>	<b>96.4</b>	<b>98.3</b>	<b>98.3</b>	<b>0.0</b>	<b>2.0</b>	<b>Electricity</b>
04510	Bekalan elektrik daripada semua sumber	2.7	96.4	98.3	98.3	0.0	2.0	Electricity from all sources
<b>0452</b>	<b>Gas</b>	<b>0.4</b>	<b>107.3</b>	<b>107.3</b>	<b>107.3</b>	<b>0.0</b>	<b>0.0</b>	<b>Gas</b>
04522	Gas	0.4	107.3	107.3	107.3	0.0	0.0	Gas
<b>05</b>	<b>Hiasan, Perkakasan &amp; Penyelenggaraan Isi Rumah</b>	<b>4.3</b>	<b>125.8</b>	<b>126.5</b>	<b>126.8</b>	<b>0.2</b>	<b>0.8</b>	<b>Furnishings, Household Equipment &amp; Routine Household Maintenance</b>
<b>051</b>	<b>Perabot, kelengkapan &amp; permaidani</b>	<b>1.5</b>	<b>132.0</b>	<b>132.5</b>	<b>132.7</b>	<b>0.2</b>	<b>0.5</b>	<b>Furniture, furnishings &amp; carpets</b>
<b>0511</b>	<b>Perabot, kelengkapan &amp; permaidani</b>	<b>1.5</b>	<b>132.0</b>	<b>132.5</b>	<b>132.7</b>	<b>0.2</b>	<b>0.5</b>	<b>Furniture, furnishings &amp; carpets</b>
05111	Perabot isi rumah	1.1	137.6	138.0	138.5	0.4	0.7	Household furniture
05113	Kelengkapan lampu	0.0	-	130.1	129.3	-0.6	-	Lighting equipment
05114	Permaidani, tikar & hiasan	0.4	101.2	102.1	102.0	-0.1	0.8	Furnishings, carpets & rugs
<b>052</b>	<b>Tekstil isi rumah</b>	<b>0.2</b>	<b>93.5</b>	<b>93.6</b>	<b>93.7</b>	<b>0.1</b>	<b>0.2</b>	<b>Household textiles</b>
<b>0521</b>	<b>Tekstil isi rumah</b>	<b>0.2</b>	<b>93.5</b>	<b>93.6</b>	<b>93.7</b>	<b>0.1</b>	<b>0.2</b>	<b>Household textiles</b>
05211	Fabrik kelengkapan & langsir	0.1	87.8	87.2	87.1	-0.1	-0.8	Furnishing fabrics & curtains
05212	Linen katil & kelengkapan tidur	0.1	99.4	100.2	100.7	0.5	1.3	Bed linen & bedding
05213	Alas meja & bilik air	0.0	98.5	98.7	98.3	-0.4	-0.2	Table linen & bathroom linen
<b>053</b>	<b>Perkakas isi rumah</b>	<b>1.1</b>	<b>113.6</b>	<b>113.4</b>	<b>113.6</b>	<b>0.2</b>	<b>0.0</b>	<b>Household appliances</b>
<b>0531</b>	<b>Perkakasan utama isi rumah sama ada elektrik atau bukan elektrik</b>	<b>0.8</b>	<b>113.6</b>	<b>113.4</b>	<b>113.6</b>	<b>0.2</b>	<b>0.0</b>	<b>Major household appliances, whether electric or not electric</b>
05311	Perkakasan utama dapur	0.4	111.9	111.1	111.0	-0.1	-0.8	Major kitchen appliances
05312	Perkakasan mencuci utama	0.1	105.8	107.9	107.9	0.0	2.0	Major laundry appliances
05313	Pemanas & penghawa dingin	0.1	108.0	108.4	109.3	0.8	1.2	Heaters, air conditioners

Jadual 7 - Indeks Harga Pengguna (2010=100), Nombor Indeks Kumpulan Utama, Subkumpulan Utama, Kelas Perbelanjaan dan Perubahan Peratus mengikut Suku Tahun, Malaysia (samb.)  
Table 7 - Consumer Price Index (2010=100), Index Numbers for Main Group, Subgroup, Expenditure Class and Percentage Change by Quarter, Malaysia (cont'd.)

	Kumpulan Utama, Subkumpulan dan Kelas Perbelanjaan	Wajaran Weights	Nombor Indeks Index Numbers			Perubahan Peratus Percentage Change		Main Group, Subgroup and Expenditure Class
			Q3 2023	Q2 2024	Q3 2024	Q3 2024 / Q2 2024	Q3 2024 / Q3 2023	
05314	Perkakasan pembersihan	0.1	-	111.9	112.8	0.8	-	Cleaning equipment
05319	Lain-lain perkakasan utama isi rumah	0.1	121.2	120.9	120.6	-0.2	-0.5	Other major household appliances
<b>0532</b>	<b>Kelengkapan elektrik kecil isi rumah</b>	<b>0.2</b>	<b>126.0</b>	<b>125.6</b>	<b>125.9</b>	<b>0.2</b>	<b>-0.1</b>	<b>Small household appliances</b>
05321	Perkakasan elektrik kecil untuk memasak & memproses makanan	0.1	91.8	91.9	91.9	0.0	0.1	Small appliances for cooking & processing of food
05329	Perkakasan elektrik kecil isi rumah yang lain	0.1	126.0	125.0	125.7	0.6	-0.2	Other small household appliances
<b>0533</b>	<b>Pembaikan, pemasangan &amp; sewa perkakas isi rumah</b>	<b>0.1</b>	<b>117.4</b>	<b>118.4</b>	<b>118.8</b>	<b>0.3</b>	<b>1.2</b>	<b>Repair, installation &amp; hire of household appliances</b>
05330	Pembaikan, pemasangan & sewa perkakas isi rumah	0.1	117.4	118.4	118.8	0.3	1.2	Repair, installation & hire of household appliances
<b>054</b>	<b>Barang kaca, pinggan mangkuk &amp; peralatan dapur isi rumah</b>	<b>0.1</b>	<b>110.6</b>	<b>110.4</b>	<b>110.7</b>	<b>0.3</b>	<b>0.1</b>	<b>Glassware, tableware &amp; household utensils</b>
<b>0540</b>	<b>Barang kaca, pinggan mangkuk &amp; peralatan dapur isi rumah</b>	<b>0.1</b>	<b>110.6</b>	<b>110.4</b>	<b>110.7</b>	<b>0.3</b>	<b>0.1</b>	<b>Glassware, tableware &amp; household utensils</b>
05401	Barang kaca & barang seramik	0.0	110.6	109.8	109.9	0.1	-0.6	Glassware & ceramic ware
05403	Peralatan & barang keperluan dapur	0.1	110.6	110.8	111.2	0.4	0.5	Kitchen utensils & articles
<b>055</b>	<b>Alat pertukangan &amp; peralatan untuk rumah &amp; kebun</b>	<b>0.2</b>	<b>114.3</b>	<b>115.3</b>	<b>116.6</b>	<b>1.1</b>	<b>2.0</b>	<b>Tools &amp; equipment for house &amp; garden</b>
<b>0551</b>	<b>Alat-alat &amp; peralatan bermotor</b>	<b>0.1</b>	<b>116.3</b>	<b>116.0</b>	<b>118.0</b>	<b>1.7</b>	<b>1.5</b>	<b>Motorised tools &amp; equipment</b>
05510	Alat-alat & peralatan bermotor	0.1	116.3	116.0	118.0	1.7	1.5	Motorised tools & equipment
<b>0552</b>	<b>Alat-alat tidak bermotor &amp; pelbagai aksesori</b>	<b>0.1</b>	<b>112.4</b>	<b>114.3</b>	<b>115.0</b>	<b>0.6</b>	<b>2.3</b>	<b>Non-motorized tools &amp; miscellaneous accessories</b>
05522	Pelbagai aksesori	0.1	112.4	114.3	115.0	0.6	2.3	Miscellaneous accessories
<b>056</b>	<b>Barangan &amp; perkhidmatan penyelenggaraan isi rumah</b>	<b>1.2</b>	<b>131.4</b>	<b>132.7</b>	<b>132.9</b>	<b>0.2</b>	<b>1.1</b>	<b>Goods &amp; services for routine household maintenance</b>
<b>0561</b>	<b>Barang-barang isi rumah tidak tahan lama</b>	<b>0.9</b>	<b>124.1</b>	<b>125.1</b>	<b>125.4</b>	<b>0.2</b>	<b>1.0</b>	<b>Non-durable household goods</b>
05611	Produk pencuci & penyelenggaraan	0.7	124.1	125.2	125.4	0.2	1.0	Household cleaning & maintenance products
05619	Barang-barang isi rumah tidak tahan lama lain	0.2	124.1	125.1	125.4	0.2	1.0	Other non-durable household goods
<b>0562</b>	<b>Perkhidmatan domestik &amp; perkhidmatan isi rumah</b>	<b>0.3</b>	<b>138.1</b>	<b>139.6</b>	<b>139.7</b>	<b>0.1</b>	<b>1.2</b>	<b>Domestic services &amp; household services</b>
05621	Perkhidmatan domestik oleh kakitangan yang dibayar	0.3	138.1	139.6	139.7	0.1	1.2	Domestic services by paid staff
<b>06</b>	<b>Kesihatan</b>	<b>2.7</b>	<b>128.6</b>	<b>130.3</b>	<b>130.7</b>	<b>0.3</b>	<b>1.6</b>	<b>Health</b>
<b>061</b>	<b>Ubat-ubatan &amp; produk kesihatan</b>	<b>2.1</b>	<b>121.3</b>	<b>122.8</b>	<b>123.0</b>	<b>0.2</b>	<b>1.4</b>	<b>Medicines &amp; health products</b>
<b>0611</b>	<b>Ubat-ubatan</b>	<b>1.2</b>	<b>126.0</b>	<b>127.6</b>	<b>128.1</b>	<b>0.4</b>	<b>1.7</b>	<b>Medicines</b>
06111	Ubat-ubatan, vaksin & produk farmaseutikal lain	0.4	126.0	128.0	128.5	0.4	2.0	Medicines, vaccines & other pharmaceutical products
06112	Ubat-ubatan herba & produk homeopati	0.1	153.4	154.4	154.8	0.3	0.9	Herbal medicines & homeopathic products
06113	Supplemen kesihatan	0.7	120.9	122.7	123.1	0.3	1.8	Health supplements
<b>0612</b>	<b>Produk perubatan</b>	<b>0.7</b>	<b>114.1</b>	<b>114.2</b>	<b>114.1</b>	<b>-0.1</b>	<b>0.0</b>	<b>Medical products</b>
06121	Produk diagnostik perubatan	0.2	114.1	115.0	113.4	-1.4	-0.6	Medical diagnostic products
06122	Alat pencegahan & pelindung	0.3	114.1	113.4	112.9	-0.4	-1.1	Prevention & protective devices
06123	Peralatan rawatan untuk kegunaan peribadi	0.2	114.1	114.7	115.9	1.0	1.6	Treatment devices for personal use
<b>0613</b>	<b>Alat bantu</b>	<b>0.2</b>	<b>97.3</b>	<b>97.8</b>	<b>97.7</b>	<b>-0.1</b>	<b>0.4</b>	<b>Assistive products</b>
06131	Alat bantu untuk penglihatan	0.1	97.3	98.1	98.4	0.3	1.1	Assistive products for vision
06133	Alat bantu untuk mobiliti & kehidupan seharian	0.1	-	97.2	96.1	-1.1	-	Assistive products for mobility & daily living
<b>062</b>	<b>Perkhidmatan penjagaan pesakit luar</b>	<b>0.5</b>	<b>155.8</b>	<b>158.6</b>	<b>159.8</b>	<b>0.8</b>	<b>2.6</b>	<b>Outpatient care services</b>
<b>0622</b>	<b>Perkhidmatan pergigian pesakit luar</b>	<b>0.2</b>	<b>162.9</b>	<b>163.9</b>	<b>165.4</b>	<b>0.9</b>	<b>1.5</b>	<b>Outpatient dental services</b>
06229	Perkhidmatan pergigian pesakit luar yang lain	0.2	162.9	163.9	165.4	0.9	1.5	Other outpatient dental services
<b>0623</b>	<b>Perkhidmatan rawatan pesakit luar yang lain (tidak termasuk perkhidmatan pergigian)</b>	<b>0.3</b>	<b>163.7</b>	<b>168.2</b>	<b>169.4</b>	<b>0.7</b>	<b>3.5</b>	<b>Other outpatient care services (excluding preventive &amp; dental)</b>
06231	Perkhidmatan kuratif & pemulihan pesakit luar (tidak termasuk perkhidmatan pergigian)	0.3	163.7	168.2	169.4	0.7	3.5	Outpatient curative & rehabilitative services (excluding dental services)
<b>063</b>	<b>Perkhidmatan penjagaan pesakit dalam hospital</b>	<b>0.1</b>	<b>122.7</b>	<b>124.6</b>	<b>124.5</b>	<b>-0.1</b>	<b>1.5</b>	<b>Inpatient care services</b>
<b>0631</b>	<b>Perkhidmatan kuratif &amp; pemulihan pesakit dalam</b>	<b>0.1</b>	<b>122.7</b>	<b>124.5</b>	<b>124.5</b>	<b>0.0</b>	<b>1.5</b>	<b>Inpatient curative &amp; rehabilitative services</b>
06310	Perkhidmatan kuratif & pemulihan pesakit dalam	0.1	122.7	124.5	124.5	0.0	1.5	Inpatient curative & rehabilitative services
<b>0632</b>	<b>Perkhidmatan rawatan jangka panjang pesakit dalam</b>	<b>0.0</b>	<b>127.0</b>	<b>127.3</b>	<b>127.3</b>	<b>0.0</b>	<b>0.2</b>	<b>Inpatient long term care services</b>
06320	Perkhidmatan rawatan jangka panjang pesakit dalam	0.0	127.0	127.3	127.3	0.0	0.2	Inpatient long term care services
<b>064</b>	<b>Perkhidmatan kesihatan lain</b>	<b>0.0</b>	<b>119.3</b>	<b>122.6</b>	<b>124.3</b>	<b>1.4</b>	<b>4.2</b>	<b>Others health services</b>

Jadual 7 - Indeks Harga Pengguna (2010=100), Nombor Indeks Kumpulan Utama, Subkumpulan Utama, Kelas Perbelanjaan dan Perubahan Peratus mengikut Suku Tahun, Malaysia (samb.)  
Table 7 - Consumer Price Index (2010=100), Index Numbers for Main Group, Subgroup, Expenditure Class and Percentage Change by Quarter, Malaysia (cont'd.)

	Kumpulan Utama, Subkumpulan dan Kelas Perbelanjaan	Wajaran Weights	Nombor Indeks Index Numbers			Perubahan Peratus Percentage Change		Main Group, Subgroup and Expenditure Class
			Q3 2023	Q2 2024	Q3 2024	Q3 2024 / Q2 2024	Q3 2024 / Q3 2023	
0641	Perkhidmatan pengimejan diagnostik & perkhidmatan makmal perubatan	0.0	119.3	122.6	124.3	1.4	4.2	<i>Diagnostic imaging services &amp; medical laboratory services</i>
06410	Perkhidmatan pengimejan diagnostik & perkhidmatan makmal perubatan	0.0	119.3	122.6	124.3	1.4	4.2	<i>Diagnostic imaging services &amp; medical laboratory services</i>
<b>07</b>	<b>Pengangkutan</b>	<b>11.3</b>	<b>120.6</b>	<b>121.5</b>	<b>122.1</b>	<b>0.5</b>	<b>1.2</b>	<b><i>Transport</i></b>
<b>071</b>	<b>Pembelian kenderaan</b>	<b>1.6</b>	<b>96.8</b>	<b>97.0</b>	<b>97.0</b>	<b>0.0</b>	<b>0.2</b>	<b><i>Purchase of vehicles</i></b>
<b>0711</b>	<b>Kereta</b>	<b>1.4</b>	<b>95.7</b>	<b>95.9</b>	<b>95.9</b>	<b>0.0</b>	<b>0.2</b>	<b><i>Cars</i></b>
07111	Kereta	1.2	95.7	95.9	96.0	0.1	0.3	<i>Cars</i>
<b>0712</b>	<b>Motosikal</b>	<b>0.1</b>	<b>102.2</b>	<b>101.7</b>	<b>102.4</b>	<b>0.7</b>	<b>0.2</b>	<b><i>Motorcycles</i></b>
07112	Kereta terpakai	0.2	74.0	73.0	73.0	0.0	-1.4	<i>Second hand cars</i>
07120	Motosikal	0.1	102.2	101.7	102.4	0.7	0.2	<i>Motorcycles</i>
<b>0713</b>	<b>Basikal</b>	<b>0.1</b>	<b>115.5</b>	<b>115.1</b>	<b>115.1</b>	<b>0.0</b>	<b>-0.3</b>	<b><i>Bicycles</i></b>
07130	Basikal	0.1	115.5	115.1	115.1	0.0	-0.3	<i>Bicycles</i>
<b>072</b>	<b>Pengurusan peralatan pengangkutan persendirian</b>	<b>8.9</b>	<b>125.4</b>	<b>126.9</b>	<b>127.5</b>	<b>0.5</b>	<b>1.7</b>	<b><i>Operation of personal transport equipment</i></b>
<b>0721</b>	<b>Alat ganti &amp; aksesori untuk kelengkapan pengangkutan persendirian</b>	<b>0.6</b>	<b>123.7</b>	<b>124.4</b>	<b>124.9</b>	<b>0.4</b>	<b>1.0</b>	<b><i>Parts &amp; accessories for personal transport equipment</i></b>
07211	Tayar	0.4	126.5	127.6	127.9	0.2	1.1	<i>Tyre</i>
07212	Alat ganti untuk kelengkapan pengangkutan persendirian	0.1	131.0	131.3	131.9	0.5	0.7	<i>Parts for personal transport equipment</i>
07213	Aksesori untuk kelengkapan pengangkutan persendirian	0.1	-	123.4	125.0	1.3	-	<i>Accessories for personal transport equipment</i>
<b>0722</b>	<b>Bahan api &amp; pelincir untuk kelengkapan pengangkutan persendirian</b>	<b>5.9</b>	<b>115.9</b>	<b>116.5</b>	<b>117.0</b>	<b>0.4</b>	<b>0.9</b>	<b><i>Fuels &amp; lubricants for personal transport equipment</i></b>
07221	Diesel	0.2	124.1	130.6	149.0	14.1	20.1	<i>Diesel</i>
07222	Petrol	5.5	110.9	110.9	110.7	-0.2	-0.2	<i>Petrol</i>
07224	Pelincir	0.2	140.1	140.9	141.2	0.2	0.8	<i>Lubricants</i>
<b>0723</b>	<b>Penyelenggaraan &amp; pembaikan kelengkapan kenderaan persendirian</b>	<b>1.8</b>	<b>183.1</b>	<b>190.3</b>	<b>192.0</b>	<b>0.9</b>	<b>4.9</b>	<b><i>Maintenance &amp; repair of personal transport equipment</i></b>
07230	Penyelenggaraan & pembaikan kelengkapan kenderaan persendirian	1.8	183.1	190.3	192.0	0.9	4.9	<i>Maintenance &amp; repair of personal transport equipment</i>
<b>0724</b>	<b>Perkhidmatan lain berkenaan kelengkapan pengangkutan persendirian</b>	<b>0.6</b>	<b>114.4</b>	<b>114.7</b>	<b>114.7</b>	<b>0.0</b>	<b>0.3</b>	<b><i>Other services in respect of personal transport equipment</i></b>
07241	Perkhidmatan parking	0.1	146.9	147.8	148.0	0.1	0.7	<i>Services for parking</i>
07242	Fasiliti tol	0.3	99.6	99.6	99.6	0.0	0.0	<i>Toll facilities</i>
07243	Kelas memandu & lesen	0.2	126.3	126.8	126.9	0.1	0.5	<i>Driving lessons &amp; licences</i>
<b>073</b>	<b>Perkhidmatan pengangkutan awam</b>	<b>0.7</b>	<b>119.5</b>	<b>116.2</b>	<b>117.1</b>	<b>0.8</b>	<b>-2.0</b>	<b><i>Public transport services</i></b>
<b>0731</b>	<b>Pengangkutan penumpang menggunakan laluan rel</b>	<b>0.1</b>	<b>147.2</b>	<b>147.7</b>	<b>148.0</b>	<b>0.2</b>	<b>0.5</b>	<b><i>Passenger transport by railway</i></b>
07311	Pengangkutan penumpang menggunakan kereta api	0.1	147.2	147.7	148.0	0.2	0.5	<i>Passenger transport by train</i>
<b>0732</b>	<b>Pengangkutan penumpang menggunakan jalan raya</b>	<b>0.4</b>	<b>124.1</b>	<b>124.4</b>	<b>125.1</b>	<b>0.6</b>	<b>0.8</b>	<b><i>Passenger transport by road</i></b>
07321	Pengangkutan penumpang menggunakan bas & koc	0.0	123.3	125.0	125.1	0.1	1.5	<i>Passenger transport by bus &amp; coach</i>
07323	Pengangkutan penumpang bagi pelajar pergi & balik sekolah	0.2	125.7	126.0	126.2	0.2	0.4	<i>Passenger transport for students to &amp; from school</i>
07329	Pengangkutan penumpang lain menggunakan jalan raya	0.2	123.9	123.8	125.1	1.1	1.0	<i>Other passenger transport by road</i>
<b>0733</b>	<b>Pengangkutan penumpang melalui udara</b>	<b>0.2</b>	<b>106.4</b>	<b>91.6</b>	<b>93.3</b>	<b>1.9</b>	<b>-12.3</b>	<b><i>Passenger transport by air</i></b>
07331	Pengangkutan penumpang melalui udara, domestik	0.1	115.9	124.1	134.3	8.2	15.9	<i>Passenger transport by air, domestic</i>
07332	Pengangkutan penumpang melalui udara, antarabangsa	0.1	104.7	84.6	84.5	-0.1	-19.3	<i>Passenger transport by air, international</i>
<b>074</b>	<b>Perkhidmatan pengangkutan barangan</b>	<b>0.1</b>	<b>-</b>	<b>121.3</b>	<b>122.9</b>	<b>1.3</b>	<b>-</b>	<b><i>Transport services of goods</i></b>
<b>0734</b>	<b>Pengangkutan penumpang melalui laut &amp; air</b>	<b>0.0</b>	<b>103.6</b>	<b>104.7</b>	<b>104.7</b>	<b>0.0</b>	<b>1.1</b>	<b><i>Passenger transport by sea &amp; inland waterway</i></b>
07340	Pengangkutan penumpang melalui laut & air	0.0	103.6	104.7	104.7	0.0	1.1	<i>Passenger transport by sea &amp; inland waterway</i>
<b>0749</b>	<b>Pengangkutan barang-barang lain</b>	<b>0.1</b>	<b>-</b>	<b>121.3</b>	<b>122.9</b>	<b>1.3</b>	<b>-</b>	<b><i>Other transport of goods</i></b>
07492	Penghantaran barangan	0.1	-	121.3	122.9	1.3	-	<i>Delivery of goods</i>
<b>08</b>	<b>Maklumat &amp; Komunikasi</b>	<b>6.6</b>	<b>93.9</b>	<b>94.1</b>	<b>94.4</b>	<b>0.3</b>	<b>0.5</b>	<b><i>Information &amp; Communication</i></b>
<b>081</b>	<b>Peralatan maklumat &amp; komunikasi</b>	<b>1.2</b>	<b>57.8</b>	<b>57.3</b>	<b>57.4</b>	<b>0.2</b>	<b>-0.7</b>	<b><i>Information &amp; communication equipment</i></b>
<b>0812</b>	<b>Peralatan telefon bimbit</b>	<b>0.6</b>	<b>57.8</b>	<b>56.9</b>	<b>56.6</b>	<b>-0.5</b>	<b>-2.1</b>	<b><i>Mobile telephone equipment</i></b>
08120	Peralatan telefon bimbit	0.6	57.8	56.9	56.6	-0.5	-2.1	<i>Mobile telephone equipment</i>



Jadual 7 - Indeks Harga Pengguna (2010=100), Nombor Indeks Kumpulan Utama, Subkumpulan Utama, Kelas Perbelanjaan dan Perubahan Peratus mengikut Suku Tahun, Malaysia (samb.)  
 Table 7 - Consumer Price Index (2010=100), Index Numbers for Main Group, Subgroup, Expenditure Class and Percentage Change by Quarter, Malaysia (cont'd.)

	Kumpulan Utama, Subkumpulan dan Kelas Perbelanjaan	Wajaran Weights	Nombor Indeks Index Numbers			Perubahan Peratus Percentage Change		Main Group, Subgroup and Expenditure Class
			Q3 2023	Q2 2024	Q3 2024	Q3 2024 / Q2 2024	Q3 2024 / Q3 2023	
0813	Peralatan pemprosesan maklumat	0.3	93.2	92.5	94.3	1.9	1.2	Information processing equipment
08131	Komputer, komputer riba & tablet	0.3	93.2	92.5	94.3	1.9	1.2	Computers, laptops & tablets
0814	Peralatan untuk penerimaan, rakaman & penghasilan suara & penglihatan	0.2	71.7	71.7	71.5	-0.3	-0.3	Equipment for the reception, recording & reproduction of sound & vision
08140	Peralatan untuk penerimaan, rakaman & penghasilan suara & penglihatan	0.2	71.7	71.7	71.5	-0.3	-0.3	Equipment for the reception, recording & reproduction of sound & vision
0819	Peralatan & aksesori maklumat & komunikasi lain	0.1	-	57.6	57.6	0.0	-	Other information & communication equipment & accessories
08191	Peralatan maklumat & komunikasi lain	0.1	-	57.6	57.6	0.0	-	Other information & communication equipment
083	Perkhidmatan maklumat & komunikasi	5.4	98.2	98.7	99.0	0.3	0.8	Information & communication services
0832	Perkhidmatan komunikasi mudah alih	2.7	100.0	100.0	100.0	0.0	0.0	Mobile communication services
08320	Perkhidmatan komunikasi mudah alih	2.7	100.0	100.0	100.0	0.0	0.0	Mobile communication services
0833	Perkhidmatan penyediaan akses internet	0.9	100.7	100.7	100.7	0.0	0.0	Internet access provision services
08330	Perkhidmatan penyediaan akses internet	0.9	100.7	100.7	100.7	0.0	0.0	Internet access provision services
0834	Pakej perkhidmatan telekomunikasi	1.0	100.9	100.9	100.9	0.0	0.0	Internet access provision services
08340	Pakej perkhidmatan telekomunikasi	1.0	100.9	100.9	100.9	0.0	0.0	Telecommunication services packages
0839	Perkhidmatan maklumat & komunikasi lain	0.8	123.8	128.2	130.4	1.7	5.3	Other information & communication services
08392	Langganan kandungan audio-visual, perkhidmatan streaming & penyewaan kandungan audio-visual	0.8	123.8	128.2	130.4	1.7	5.3	Subscription to audio-visual content, streaming services & rentals of audio-visual content
09	Rekreasi, Sukan & Kebudayaan	3.0	117.2	119.3	119.7	0.3	2.1	Recreation, Sport & Culture
092	Barangan rekreasi lain	0.2	101.1	100.7	102.0	1.3	0.9	Other recreational goods
0921	Permainan, mainan & hobi	0.1	100.2	99.7	102.3	2.6	2.1	Games, toys & hobbies
09211	Permainan komputer video, konsol permainan, aplikasi permainan & perisian	0.1	-	99.1	104.7	5.7	-	Video game computers, game consoles, game application & software
09212	Lain-lain permainan, mainan & hobi	0.1	100.2	100.3	100.2	-0.1	0.0	Other games, toys & hobbies
0922	Kelengkapan untuk bersukan, perkhemahan & rekreasi terbuka	0.1	101.1	100.9	100.6	-0.3	-0.5	Equipment for sport, camping & open-air recreation
09221	Kelengkapan untuk bersukan	0.1	101.1	100.9	100.6	-0.3	-0.5	Equipment for sport
093	Produk kebun & binatang peliharaan	0.5	124.8	124.9	125.0	0.1	0.2	Garden products & pets
0931	Produk kebun, tanaman & bunga	0.2	145.8	145.2	146.4	0.8	0.4	Garden products, plants & flowers
09311	Produk kebun	0.1	145.8	145.5	146.5	0.7	0.5	Garden products
09312	Tanaman, benih & bunga	0.1	145.8	145.0	146.2	0.8	0.3	Plants, seeds & flowers
0932	Binatang peliharaan & produk untuk binatang peliharaan	0.3	114.4	115.1	114.3	-0.7	-0.1	Pets & products for pets
09321	Pembelian binatang peliharaan	0.0	105.6	106.1	106.1	0.0	0.5	Purchase of pets
09322	Produk untuk binatang peliharaan & binatang isi rumah yang lain	0.3	116.7	117.5	116.7	-0.7	0.0	Products for pets & other household animals
094	Perkhidmatan rekreasi	0.8	126.1	129.6	130.3	0.5	3.3	Recreational services
0945	Veterinar & lain-lain perkhidmatan untuk binatang peliharaan	0.1	122.6	124.1	124.5	0.3	1.5	Veterinary & other services for pets
09450	Veterinar & lain-lain perkhidmatan untuk binatang peliharaan	0.1	122.6	124.1	124.5	0.3	1.5	Veterinary & other services for pets
0946	Perkhidmatan rekreasi & sukan	0.7	128.8	131.9	132.7	0.6	3.0	Recreational & sporting services
09461	Perkhidmatan rekreasi & riadah	0.4	120.3	124.6	125.5	0.7	4.3	Recreational & leisure services
09462	Perkhidmatan sukan - latihan	0.1	97.5	99.2	99.7	0.5	2.3	Sporting services - practice
09463	Perkhidmatan sukan - kehadiran	0.2	127.6	129.0	129.4	0.3	1.4	Sporting services - attendance
095	Barangan kebudayaan	0.0	103.3	104.4	104.4	0.0	1.1	Cultural goods
0951	Alat muzik	0.0	103.3	104.4	104.4	0.0	1.1	Musical instruments
09510	Alat muzik	0.0	103.3	104.4	104.4	0.0	1.1	Musical instruments
096	Perkhidmatan kebudayaan	0.6	128.8	130.2	130.6	0.3	1.4	Cultural services
0961	Perkhidmatan yang disediakan oleh panggung wayang	0.4	165.8	170.1	170.9	0.5	3.1	Services provided by cinemas
09610	Perkhidmatan yang disediakan oleh panggung wayang	0.4	165.8	170.1	170.9	0.5	3.1	Services provided by cinemas
0962	Perkhidmatan yang disediakan oleh muzium	0.2	120.3	122.1	121.9	-0.2	1.3	Services provided by museums

Jadual 7 - Indeks Harga Pengguna (2010=100), Nombor Indeks Kumpulan Utama, Subkumpulan Utama, Kelas Perbelanjaan dan Perubahan Peratus mengikut Suku Tahun, Malaysia (samb.)  
Table 7 - Consumer Price Index (2010=100), Index Numbers for Main Group, Subgroup, Expenditure Class and Percentage Change by Quarter, Malaysia (cont'd.)

	Kumpulan Utama, Subkumpulan dan Kelas Perbelanjaan	Wajaran Weights	Nombor Indeks Index Numbers			Perubahan Peratus Percentage Change		Main Group, Subgroup and Expenditure Class
			Q3 2023	Q2 2024	Q3 2024	Q3 2024 / Q2 2024	Q3 2024 / Q3 2023	
09620	Perkhidmatan yang disediakan oleh muzium	0.2	120.3	122.1	121.9	-0.2	1.3	Services provided by museums
<b>097</b>	<b>Surat khabar, buku &amp; alat tulis</b>	<b>0.4</b>	<b>122.1</b>	<b>124.1</b>	<b>124.1</b>	<b>0.0</b>	<b>1.6</b>	<b>Newspapers, books &amp; stationery</b>
<b>0971</b>	<b>Buku</b>	<b>0.0</b>	<b>116.3</b>	<b>115.9</b>	<b>115.7</b>	<b>-0.2</b>	<b>-0.5</b>	<b>Books</b>
09711	Buku pendidikan & buku teks	0.0	116.3	115.9	115.7	-0.2	-0.5	Educational & text books
<b>0972</b>	<b>Surat khabar &amp; bacaan berkala</b>	<b>0.1</b>	<b>133.3</b>	<b>142.3</b>	<b>142.4</b>	<b>0.1</b>	<b>6.8</b>	<b>Newspapers &amp; periodicals</b>
09721	Surat khabar	0.1	133.3	142.3	142.4	0.1	6.8	Newspapers
<b>0974</b>	<b>Alat tulis &amp; bahan lukisan</b>	<b>0.3</b>	<b>118.4</b>	<b>119.2</b>	<b>119.2</b>	<b>0.0</b>	<b>0.7</b>	<b>Stationery &amp; drawing materials</b>
09740	Alat tulis & bahan lukisan	0.3	118.4	119.2	119.2	0.0	0.7	Stationery & drawing materials
<b>098</b>	<b>Pakej percutian</b>	<b>0.5</b>	<b>132.9</b>	<b>136.9</b>	<b>137.3</b>	<b>0.3</b>	<b>3.3</b>	<b>Package holidays</b>
<b>0980</b>	<b>Pakej percutian</b>	<b>0.5</b>	<b>132.9</b>	<b>136.9</b>	<b>137.3</b>	<b>0.3</b>	<b>3.3</b>	<b>Package holidays</b>
09800	Pakej percutian	0.5	132.9	136.9	137.3	0.3	3.3	Package holidays
<b>10</b>	<b>Pendidikan</b>	<b>1.3</b>	<b>125.0</b>	<b>126.5</b>	<b>127.0</b>	<b>0.4</b>	<b>1.6</b>	<b>Education</b>
<b>101</b>	<b>Pendidikan peringkat pra sekolah &amp; sekolah rendah</b>	<b>0.7</b>	<b>131.2</b>	<b>133.5</b>	<b>134.4</b>	<b>0.7</b>	<b>2.4</b>	<b>Pre primary &amp; primary education</b>
<b>1010</b>	<b>Pendidikan peringkat pra sekolah &amp; sekolah rendah</b>	<b>0.7</b>	<b>131.2</b>	<b>133.5</b>	<b>134.4</b>	<b>0.7</b>	<b>2.4</b>	<b>Pre primary &amp; primary education</b>
10101	Pendidikan pra sekolah	0.4	131.2	134.8	136.0	0.9	3.7	Pre primary education
10102	Pendidikan sekolah rendah	0.3	131.2	132.2	132.8	0.5	1.2	Primary education
<b>102</b>	<b>Pendidikan peringkat menengah</b>	<b>0.1</b>	<b>121.2</b>	<b>121.6</b>	<b>121.7</b>	<b>0.1</b>	<b>0.4</b>	<b>Secondary education</b>
<b>1020</b>	<b>Pendidikan peringkat menengah</b>	<b>0.1</b>	<b>121.2</b>	<b>121.6</b>	<b>121.7</b>	<b>0.1</b>	<b>0.4</b>	<b>Secondary education</b>
10200	Pendidikan peringkat menengah	0.1	121.2	121.6	121.7	0.1	0.4	Secondary education
<b>103</b>	<b>Pendidikan peringkat lepasan menengah bukan tertiar</b>	<b>0.2</b>	<b>114.5</b>	<b>114.5</b>	<b>114.8</b>	<b>0.3</b>	<b>0.3</b>	<b>Post-secondary non-tertiary education</b>
<b>1030</b>	<b>Pendidikan peringkat lepasan menengah bukan tertiar</b>	<b>0.2</b>	<b>114.5</b>	<b>114.5</b>	<b>114.8</b>	<b>0.3</b>	<b>0.3</b>	<b>Post-secondary non-tertiary education</b>
10300	Pendidikan peringkat lepasan menengah bukan tertiar	0.2	114.5	114.5	114.8	0.3	0.3	Post-secondary non-tertiary education
<b>104</b>	<b>Pendidikan peringkat diploma &amp; ke atas</b>	<b>0.1</b>	<b>115.1</b>	<b>115.1</b>	<b>115.1</b>	<b>0.0</b>	<b>0.0</b>	<b>Tertiary education</b>
<b>1040</b>	<b>Pendidikan peringkat diploma &amp; ke atas</b>	<b>0.1</b>	<b>115.1</b>	<b>115.1</b>	<b>115.1</b>	<b>0.0</b>	<b>0.0</b>	<b>Tertiary education</b>
10400	Pendidikan peringkat diploma & ke atas	0.1	115.1	115.1	115.1	0.0	0.0	Tertiary education
<b>105</b>	<b>Pendidikan yang tidak dikelaskan mengikut peringkat</b>	<b>0.2</b>	<b>123.6</b>	<b>125.2</b>	<b>125.6</b>	<b>0.3</b>	<b>1.6</b>	<b>Education not defined by level</b>
<b>1050</b>	<b>Pendidikan yang tidak dikelaskan mengikut peringkat</b>	<b>0.2</b>	<b>123.6</b>	<b>125.2</b>	<b>125.6</b>	<b>0.3</b>	<b>1.6</b>	<b>Education not defined by level</b>
10502	Pendidikan lain yang tidak dikelaskan mengikut peringkat	0.2	123.6	125.2	125.6	0.3	1.6	Other education not defined by level
<b>11</b>	<b>Restoran &amp; Perkhidmatan Penginapan</b>	<b>3.4</b>	<b>147.9</b>	<b>151.6</b>	<b>152.7</b>	<b>0.7</b>	<b>3.2</b>	<b>Restaurant &amp; Accommodation Services</b>
<b>111</b>	<b>Perkhidmatan penyediaan minuman</b>	<b>2.7</b>	<b>153.7</b>	<b>158.8</b>	<b>160.1</b>	<b>0.8</b>	<b>4.2</b>	<b>Beverage preparation services</b>
<b>1111</b>	<b>Restoran, kafe &amp; seumpamanya</b>	<b>2.7</b>	<b>153.7</b>	<b>158.8</b>	<b>160.1</b>	<b>0.8</b>	<b>4.2</b>	<b>Restaurants, cafés &amp; the like</b>
11111	Restoran, kafe & seumpamanya	2.7	153.7	158.8	160.1	0.8	4.2	Restaurants, cafés & the like
<b>112</b>	<b>Perkhidmatan penginapan</b>	<b>0.7</b>	<b>110.4</b>	<b>109.8</b>	<b>110.3</b>	<b>0.5</b>	<b>-0.1</b>	<b>Accommodation services</b>
<b>1120</b>	<b>Perkhidmatan penginapan</b>	<b>0.7</b>	<b>110.4</b>	<b>109.8</b>	<b>110.3</b>	<b>0.5</b>	<b>-0.1</b>	<b>Accommodation services</b>
11201	Hotel	0.6	110.8	109.7	110.7	0.9	-0.1	Hotels
11202	Pusat percutian & perkhidmatan penginapan seumpamanya	0.1	114.9	115.9	114.6	-1.1	-0.3	Holiday centres & similar accommodation services
<b>12</b>	<b>Insurans &amp; Perkhidmatan Kewangan</b>	<b>4.0</b>	<b>110.2</b>	<b>110.2</b>	<b>110.8</b>	<b>0.5</b>	<b>0.5</b>	<b>Insurance &amp; Financial Services</b>
<b>121</b>	<b>Insurans</b>	<b>4.0</b>	<b>110.2</b>	<b>110.2</b>	<b>110.8</b>	<b>0.5</b>	<b>0.5</b>	<b>Insurance</b>
<b>1212</b>	<b>Insurans berkaitan dengan kesihatan</b>	<b>1.2</b>	<b>108.4</b>	<b>108.4</b>	<b>108.4</b>	<b>0.0</b>	<b>0.0</b>	<b>Insurance connected with health</b>
12120	Insurans berkaitan dengan kesihatan	1.2	108.4	108.4	108.4	0.0	0.0	Insurance connected with health
<b>1214</b>	<b>Insurans berkaitan dengan pengangkutan</b>	<b>2.8</b>	<b>112.6</b>	<b>112.7</b>	<b>113.5</b>	<b>0.7</b>	<b>0.8</b>	<b>Insurance connected with transport</b>
12141	Insurans pengangkutan persendirian	2.8	112.6	112.7	113.5	0.7	0.8	Personal transport insurance
<b>122</b>	<b>Perkhidmatan Kewangan</b>	<b>0.2</b>	<b>114.7</b>	<b>114.7</b>	<b>114.7</b>	<b>0.0</b>	<b>0.0</b>	<b>Financial Services</b>
<b>1222</b>	<b>Caj eksplisit oleh syarikat pengambilan deposit</b>	<b>0.2</b>	<b>114.7</b>	<b>114.7</b>	<b>114.7</b>	<b>0.0</b>	<b>0.0</b>	<b>Explicit charges by deposit-taking corporations</b>
12220	Caj eksplisit oleh syarikat pengambilan deposit	0.2	114.7	114.7	114.7	0.0	0.0	Explicit charges by deposit-taking corporations

Jadual 7 - Indeks Harga Pengguna (2010=100), Nombor Indeks Kumpulan Utama, Subkumpulan Utama, Kelas Perbelanjaan dan Perubahan Peratus mengikut Suku Tahun, Malaysia (samb.)  
 Table 7 - Consumer Price Index (2010=100), Index Numbers for Main Group, Subgroup, Expenditure Class and Percentage Change by Quarter, Malaysia (cont'd.)

	Kumpulan Utama, Subkumpulan dan Kelas Perbelanjaan	Wajaran Weights	Nombor Indeks Index Numbers			Perubahan Peratus Percentage Change		Main Group, Subgroup and Expenditure Class
			Q3 2023	Q2 2024	Q3 2024	Q3 2024 / Q2 2024	Q3 2024 / Q3 2023	
			13	Penjagaan Diri, Perlindungan Sosial & Pelbagai Barangan & Perkhidmatan	5.8	122.1	125.4	
131	Penjagaan diri	3.9	121.9	122.9	123.5	0.5	1.3	Personal care
1312	Lain-lain perkakas, artikel & produk untuk penjagaan diri	3.2	118.4	119.0	119.4	0.3	0.8	Other appliances, articles & products for personal care
13120	Lain-lain perkakas, artikel & produk untuk penjagaan diri	3.2	118.4	119.0	119.4	0.3	0.8	Other appliances, articles & products for personal care
1313	Salon dandanan rambut & pusat dandanan peribadi	0.7	143.5	147.0	148.4	1.0	3.4	Hairdressing salons & personal grooming establishments
13131	Mendandan rambut	0.3	143.5	147.3	148.6	0.9	3.6	Hairdressing
13132	Rawatan dandanan peribadi	0.4	143.5	146.8	148.4	1.1	3.4	Personal grooming treatments
132	Barangan peribadi lain	1.2	147.0	162.5	163.8	0.8	11.4	Other personal item
1321	Barang kemas & jam tangan	0.8	201.8	234.7	237.2	1.1	17.5	Jewellery & watches
13211	Barang kemas & jam tangan	0.8	201.8	234.7	237.2	1.1	17.5	Jewellery & watches
1322	Artikel pemujaan & artikel untuk perayaan keagamaan & ritual	0.2	127.9	128.3	128.8	0.4	0.7	Devotional articles & articles for religious & ritual celebrations
13220	Artikel pemujaan & artikel untuk perayaan keagamaan & ritual	0.2	127.9	128.3	128.8	0.4	0.7	Devotional articles & articles for religious & ritual celebrations
1329	Barang peribadi lain t.t.t.l.	0.2	85.5	85.3	85.3	0.0	-0.2	Other personal effects n.e.c
13291	Barang peribadi lain t.t.t.l.	0.2	85.5	85.3	85.3	0.0	-0.2	Other personal effects n.e.c
133	Perlindungan sosial	0.5	131.6	132.1	132.1	0.0	0.4	Social protection
1330	Perlindungan sosial	0.5	131.6	132.1	132.1	0.0	0.4	Social protection
13301	Perkhidmatan penjagaan kanak-kanak	0.5	131.6	132.1	132.1	0.0	0.4	Child care services
139	Lain-lain perkhidmatan	0.2	122.8	124.5	124.7	0.2	1.5	Other services
1390	Lain-lain perkhidmatan	0.2	122.8	124.5	124.7	0.2	1.5	Other services
13909	Lain-lain perkhidmatan t.t.t.l.	0.2	122.8	124.5	124.7	0.2	1.5	Other services n.e.c

Jadual 8 - Indeks Teras (2010=100), Nombor Indeks Kumpulan Utama Mengikut Suku Tahunan, Malaysia

Table 8 - Core Index (2010=100), Index Numbers for Main Group by Quarter, Malaysia

Tempoh Period	Jumlah Total	Makanan & Minuman Food & Beverages	Minuman Alkohol & Tembakau Alcoholic Beverages & Tobacco	Pakaian & Kasut Clothing & Footwear	Perumahan, Air, Elektrik, Gas & Bahan Api Lain Housing, Water, Electricity, Gas & Other Fuels	Hiasan, Perkakasan & Penyelengga- raan Isi Rumah Furnishings, Household Equipment & Routine Household Maintenance	Kesihatan Health	Pengang- kutan Transport	Maklumat & Komunikasi Information & Communication	Rekreasi, Sukan & Kebudayaan Recreation, Sport & Culture	Pendidikan Education	Restoran & Perkhidmatan Penginapan Restaurant & Accommodation Services	Insurans & Perkhidmatan Kewangan Insurance & Financial Services	Penjagaan Diri, Perlindungan Sosial & Pelbagai Barangan & Perkhidmatan Personal Care, Social Protection & Miscellaneous Goods & Services
<b>Wajaran: Weight:</b>	<b>100.0</b>	<b>25.3</b>	<b>-</b>	<b>3.6</b>	<b>24.7</b>	<b>5.6</b>	<b>3.1</b>	<b>6.4</b>	<b>8.5</b>	<b>3.9</b>	<b>1.7</b>	<b>4.4</b>	<b>5.3</b>	<b>7.5</b>
<b>2019</b>	<b>119.3</b>	130.1	-	94.3	125.0	116.4	122.7	109.1	96.4	111.8	119.7	131.8	109.9	113.0
<b>2020</b>	<b>120.6</b>	131.7	-	93.5	126.6	116.7	124.1	109.2	97.5	112.3	120.9	132.4	109.9	116.0
<b>2021</b>	<b>121.5</b>	133.4	-	93.1	127.4	118.6	124.6	110.0	97.5	112.8	121.1	132.9	109.9	116.6
<b>2022</b>	<b>125.1</b>	141.1	-	93.2	129.2	122.8	125.5	116.2	97.5	115.4	122.4	139.5	110.1	118.9
<b>2023</b>	<b>128.9</b>	149.3	-	93.5	131.6	125.6	128.2	121.3	94.6	117.1	124.7	147.3	110.2	121.8
<b>2019 Q1</b>	<b>118.6</b>	129.5	-	94.8	124.0	115.8	122.0	107.2	96.1	111.5	119.2	131.2	109.9	112.0
<b>Q2</b>	<b>119.1</b>	129.9	-	94.6	124.6	116.4	122.6	109.7	96.0	111.6	119.5	131.6	109.9	112.4
<b>Q3</b>	<b>119.5</b>	130.3	-	94.1	125.3	116.8	122.9	109.6	96.0	111.7	119.8	132.0	109.9	113.5
<b>Q4</b>	<b>120.0</b>	130.7	-	93.8	125.9	116.8	123.1	109.8	97.5	112.2	120.3	132.3	109.9	114.1
<b>2020 Q1</b>	<b>120.2</b>	131.2	-	93.7	126.5	117.0	123.7	107.8	97.5	112.4	120.9	132.6	109.8	114.8
<b>Q2</b>	<b>120.5</b>	131.4	-	93.6	126.6	116.4	124.0	109.7	97.5	112.3	120.7	132.4	109.9	115.5
<b>Q3</b>	<b>120.7</b>	132.0	-	93.5	126.6	116.7	124.3	109.5	97.5	112.3	121.0	132.1	109.9	116.8
<b>Q4</b>	<b>120.9</b>	132.3	-	93.4	126.8	116.8	124.4	109.6	97.5	112.4	121.0	132.3	109.9	116.9
<b>2021 Q1</b>	<b>121.1</b>	132.7	-	93.3	127.1	117.5	124.5	108.0	97.5	112.6	121.0	132.5	109.9	116.5
<b>Q2</b>	<b>121.4</b>	133.1	-	93.1	127.3	118.6	124.7	110.6	97.5	113.0	121.1	132.8	109.9	116.3
<b>Q3</b>	<b>121.5</b>	133.3	-	93.1	127.4	118.7	124.7	110.5	97.5	113.0	121.0	132.8	109.9	116.4
<b>Q4</b>	<b>121.9</b>	134.5	-	93.0	127.7	119.7	124.7	111.0	97.5	112.7	121.1	133.5	109.9	117.0
<b>2022 Q1</b>	<b>123.2</b>	136.9	-	93.0	128.2	121.1	124.9	111.9	97.5	114.1	121.9	135.8	109.9	117.9
<b>Q2</b>	<b>124.4</b>	139.2	-	93.1	128.9	122.2	125.2	115.8	97.5	115.0	122.3	138.0	110.0	118.6
<b>Q3</b>	<b>126.0</b>	142.9	-	93.4	129.6	123.7	125.8	117.9	97.5	116.1	122.5	141.3	110.2	119.1
<b>Q4</b>	<b>127.0</b>	145.3	-	93.4	130.0	124.3	126.2	119.4	97.5	116.2	122.8	143.0	110.2	119.8
<b>2023 Q1</b>	<b>128.0</b>	147.3	-	93.5	130.6	125.1	127.2	118.7	96.1	116.5	123.8	145.5	110.3	120.6
<b>Q2</b>	<b>128.6</b>	148.6	-	93.5	131.4	125.4	127.7	122.0	94.7	117.1	124.5	146.7	110.3	121.8
<b>Q3</b>	<b>129.2</b>	150.3	-	93.5	131.9	125.8	128.6	122.1	93.9	117.2	125.0	147.9	110.2	122.1
<b>Q4</b>	<b>129.6</b>	151.0	-	93.4	132.4	126.1	129.3	122.3	93.9	117.4	125.3	149.0	110.2	122.7
<b>2024 Q1</b>	<b>130.3</b>	151.8	-	93.3	132.8	126.2	130.1	121.4	93.8	118.0	125.7	149.9	110.2	123.6
<b>Q2</b>	<b>131.1</b>	153.0	-	93.3	133.6	126.5	130.5	124.6	94.1	119.3	126.5	151.6	110.2	125.4
<b>Q3</b>	<b>131.7</b>	154.2	-	93.2	134.1	126.8	130.9	124.8	94.4	119.7	127.0	152.7	110.8	126.0

Jadual 9 - Indeks Teras (2010=100), Nombor Indeks Kumpulan Utama Mengikut Suku Tahunan, Malaysia - Perubahan Peratus Tahun ke Tahun

Table 9 - Core Index (2010=100), Index Numbers for Main Group by Quarter, Malaysia - Percentage Change Year-on-Year

Tempoh Period	Jumlah Total	Makanan & Minuman Food & Beverages	Minuman Alkohol & Tembakau Alcoholic Beverages & Tobacco	Pakaian & Kasut Clothing & Footwear	Perumahan, Air, Elektrik, Gas & Bahan Api Lain Housing, Water, Electricity, Gas & Other Fuels	Hiasan, Perkakasan & Penyelengga- raan Isi Rumah Furnishings, Household Equipment & Routine Household Maintenance	Kesihatan Health	Pengang- kutan Transport	Maklumat & Komunikasi Information & Communication	Rekreasi, Sukan & Kebudayaan Recreation, Sport & Culture	Pendidikan Education	Restoran & Perkhidmatan Penginapan Restaurant & Accommodation Services	Insurans & Perkhidmatan Kewangan Insurance & Financial Services	Penjagaan Diri, Perlindungan Sosial & Pelbagai Barangan & Perkhidmatan Personal Care, Social Protection & Miscellaneous Goods & Services
<b>Wajaran: Weight:</b>	<b>100.0</b>	<b>25.3</b>	<b>-</b>	<b>3.6</b>	<b>24.7</b>	<b>5.6</b>	<b>3.1</b>	<b>6.4</b>	<b>8.5</b>	<b>3.9</b>	<b>1.7</b>	<b>4.4</b>	<b>5.3</b>	<b>7.5</b>
<b>2019</b>	1.1	2.1	-	-2.0	2.1	1.4	0.7	-3.1	0.4	0.7	1.4	1.2	-0.4	0.4
<b>2020</b>	1.1	1.2	-	-0.8	1.3	0.3	1.1	0.1	1.1	0.4	1.0	0.5	0.0	2.7
<b>2021</b>	0.7	1.3	-	-0.4	0.6	1.6	0.4	0.7	0.0	0.4	0.2	0.4	0.0	0.5
<b>2022</b>	3.0	5.8	-	0.1	1.4	3.5	0.7	5.6	0.0	2.3	1.1	5.0	0.2	2.0
<b>2023</b>	3.0	5.8	-	0.3	1.9	2.3	2.2	4.4	-3.0	1.5	1.9	5.6	0.1	2.4
<b>2019 Q1</b>	0.3	1.6	-	-3.1	2.3	0.0	-0.4	-5.9	-1.2	-0.4	1.2	1.2	-1.6	-2.2
<b>Q2</b>	0.9	2.0	-	-2.4	2.1	1.2	0.2	-2.4	0.0	0.6	1.3	1.1	-0.7	-1.0
<b>Q3</b>	1.9	2.8	-	-1.1	2.0	2.9	1.3	-2.1	1.4	1.8	1.4	1.6	0.9	2.3
<b>Q4</b>	1.4	2.0	-	-1.2	2.0	1.5	1.4	-2.2	1.5	0.7	1.7	1.1	0.1	2.4
<b>2020 Q1</b>	1.3	1.3	-	-1.2	2.0	1.0	1.4	0.6	1.5	0.8	1.4	1.1	-0.1	2.5
<b>Q2</b>	1.2	1.2	-	-1.1	1.6	0.0	1.1	0.0	1.6	0.6	1.0	0.6	0.0	2.8
<b>Q3</b>	1.0	1.3	-	-0.6	1.0	-0.1	1.1	-0.1	1.6	0.5	1.0	0.1	0.0	2.9
<b>Q4</b>	0.8	1.2	-	-0.4	0.7	0.0	1.1	-0.2	0.0	0.2	0.6	0.0	0.0	2.5
<b>2021 Q1</b>	0.7	1.1	-	-0.4	0.5	0.4	0.6	0.2	0.0	0.2	0.1	-0.1	0.1	1.5
<b>Q2</b>	0.7	1.3	-	-0.5	0.5	1.9	0.5	0.9	0.0	0.7	0.3	0.3	0.0	0.7
<b>Q3</b>	0.7	1.0	-	-0.4	0.6	1.7	0.3	0.9	0.0	0.6	0.0	0.5	0.0	-0.3
<b>Q4</b>	0.8	1.7	-	-0.4	0.7	2.5	0.2	1.3	0.0	0.3	0.1	0.9	0.0	0.1
<b>2022 Q1</b>	1.7	3.2	-	-0.3	0.9	3.1	0.3	3.6	0.0	1.3	0.7	2.5	0.0	1.2
<b>Q2</b>	2.5	4.6	-	0.0	1.3	3.0	0.4	4.7	0.0	1.7	1.0	3.9	0.1	2.0
<b>Q3</b>	3.7	7.2	-	0.3	1.7	4.2	0.9	6.7	0.0	2.7	1.2	6.4	0.3	2.3
<b>Q4</b>	4.2	8.0	-	0.4	1.8	3.8	1.2	7.6	0.0	3.1	1.4	7.1	0.3	2.4
<b>2023 Q1</b>	3.9	7.6	-	0.5	1.9	3.3	1.8	6.1	-1.4	2.1	1.6	7.1	0.4	2.3
<b>Q2</b>	3.4	6.8	-	0.4	1.9	2.6	2.0	5.4	-2.9	1.8	1.8	6.3	0.3	2.7
<b>Q3</b>	2.5	5.2	-	0.1	1.8	1.7	2.2	3.6	-3.7	0.9	2.0	4.7	0.0	2.5
<b>Q4</b>	2.0	3.9	-	0.0	1.8	1.4	2.5	2.4	-3.7	1.0	2.0	4.2	0.0	2.4
<b>2024 Q1</b>	1.8	3.1	-	-0.2	1.7	0.9	2.3	2.3	-2.4	1.3	1.5	3.0	-0.1	2.5
<b>Q2</b>	1.9	3.0	-	-0.2	1.7	0.9	2.2	2.1	-0.6	1.9	1.6	3.4	-0.1	3.0
<b>Q3</b>	1.9	2.6	-	-0.3	1.7	0.8	1.8	2.2	0.5	2.1	1.6	3.2	0.5	3.2

Jadual 10 - Indeks Teras (2010=100), Nombor Indeks Kumpulan Utama Mengikut Suku Tahunan, Malaysia - Perubahan Peratus Suku Tahun ke Suku Tahun

Table 10 - Core Index (2010=100), Index Numbers for Main Group by Quarter, Malaysia - Percentage Change Quarter-on-Quarter

Tempoh Period	Jumlah Total	Makanan & Minuman Food & Beverages	Minuman Alkohol & Tembakau Alcoholic Beverages & Tobacco	Pakaian & Kasut Clothing & Footwear	Perumahan, Air, Elektrik, Gas & Bahan Api Lain Housing, Water, Electricity, Gas & Other Fuels	Hiasan, Perkakasan & Penyelengga- raan Isi Rumah Furnishings, Household Equipment & Routine Household Maintenance	Kesihatan Health	Pengang- kutan Transport	Maklumat & Komunikasi Information & Communication	Rekreasi, Sukan & Kebudayaan Recreation, Sport & Culture	Pendidikan Education	Restoran & Perkhidmatan Penginapan Restaurant & Accommodation Services	Insurans & Perkhidmatan Kewangan Insurance & Financial Services	Penjagaan Diri, Perlindungan Sosial & Pelbagai Barangan & Perkhidmatan Personal Care, Social Protection & Miscellaneous Goods & Services
<b>Wajaran: Weight:</b>	<b>100.0</b>	<b>25.3</b>	<b>-</b>	<b>3.6</b>	<b>24.7</b>	<b>5.6</b>	<b>3.1</b>	<b>6.4</b>	<b>8.5</b>	<b>3.9</b>	<b>1.7</b>	<b>4.4</b>	<b>5.3</b>	<b>7.5</b>
<b>2019 Q1</b>	<b>0.3</b>	<b>1.0</b>	<b>-</b>	<b>-0.1</b>	<b>0.5</b>	<b>0.6</b>	<b>0.5</b>	<b>-4.5</b>	<b>0.0</b>	<b>0.1</b>	<b>0.8</b>	<b>0.2</b>	<b>0.1</b>	<b>0.5</b>
<b>Q2</b>	<b>0.4</b>	<b>0.3</b>	<b>-</b>	<b>-0.2</b>	<b>0.5</b>	<b>0.5</b>	<b>0.5</b>	<b>2.3</b>	<b>-0.1</b>	<b>0.1</b>	<b>0.3</b>	<b>0.3</b>	<b>0.0</b>	<b>0.4</b>
<b>Q3</b>	<b>0.3</b>	<b>0.3</b>	<b>-</b>	<b>-0.5</b>	<b>0.6</b>	<b>0.3</b>	<b>0.2</b>	<b>-0.1</b>	<b>0.0</b>	<b>0.1</b>	<b>0.3</b>	<b>0.3</b>	<b>0.0</b>	<b>1.0</b>
<b>Q4</b>	<b>0.4</b>	<b>0.3</b>	<b>-</b>	<b>-0.3</b>	<b>0.5</b>	<b>0.0</b>	<b>0.2</b>	<b>0.2</b>	<b>1.6</b>	<b>0.4</b>	<b>0.4</b>	<b>0.2</b>	<b>0.0</b>	<b>0.5</b>
<b>2020 Q1</b>	<b>0.2</b>	<b>0.4</b>	<b>-</b>	<b>-0.1</b>	<b>0.5</b>	<b>0.2</b>	<b>0.5</b>	<b>-1.8</b>	<b>0.0</b>	<b>0.2</b>	<b>0.5</b>	<b>0.2</b>	<b>-0.1</b>	<b>0.6</b>
<b>Q2</b>	<b>0.2</b>	<b>0.2</b>	<b>-</b>	<b>-0.1</b>	<b>0.1</b>	<b>-0.5</b>	<b>0.2</b>	<b>1.8</b>	<b>0.0</b>	<b>-0.1</b>	<b>-0.2</b>	<b>-0.2</b>	<b>0.1</b>	<b>0.6</b>
<b>Q3</b>	<b>0.2</b>	<b>0.5</b>	<b>-</b>	<b>-0.1</b>	<b>0.0</b>	<b>0.3</b>	<b>0.2</b>	<b>-0.2</b>	<b>0.0</b>	<b>0.0</b>	<b>0.2</b>	<b>-0.2</b>	<b>0.0</b>	<b>1.1</b>
<b>Q4</b>	<b>0.2</b>	<b>0.2</b>	<b>-</b>	<b>-0.1</b>	<b>0.2</b>	<b>0.1</b>	<b>0.1</b>	<b>0.1</b>	<b>0.0</b>	<b>0.1</b>	<b>0.0</b>	<b>0.2</b>	<b>0.0</b>	<b>0.1</b>
<b>2021 Q1</b>	<b>0.2</b>	<b>0.3</b>	<b>-</b>	<b>-0.1</b>	<b>0.2</b>	<b>0.6</b>	<b>0.1</b>	<b>-1.5</b>	<b>0.0</b>	<b>0.2</b>	<b>0.0</b>	<b>0.2</b>	<b>0.0</b>	<b>-0.3</b>
<b>Q2</b>	<b>0.2</b>	<b>0.3</b>	<b>-</b>	<b>-0.2</b>	<b>0.1</b>	<b>0.9</b>	<b>0.1</b>	<b>2.4</b>	<b>0.0</b>	<b>0.4</b>	<b>0.1</b>	<b>0.2</b>	<b>0.0</b>	<b>-0.2</b>
<b>Q3</b>	<b>0.1</b>	<b>0.2</b>	<b>-</b>	<b>0.0</b>	<b>0.1</b>	<b>0.1</b>	<b>0.0</b>	<b>-0.1</b>	<b>0.0</b>	<b>0.0</b>	<b>-0.1</b>	<b>0.0</b>	<b>0.0</b>	<b>0.1</b>
<b>Q4</b>	<b>0.3</b>	<b>0.9</b>	<b>-</b>	<b>-0.1</b>	<b>0.2</b>	<b>0.8</b>	<b>0.0</b>	<b>0.5</b>	<b>0.0</b>	<b>-0.3</b>	<b>0.1</b>	<b>0.5</b>	<b>0.0</b>	<b>0.5</b>
<b>2022 Q1</b>	<b>1.1</b>	<b>1.8</b>	<b>-</b>	<b>0.0</b>	<b>0.4</b>	<b>1.2</b>	<b>0.2</b>	<b>0.8</b>	<b>0.0</b>	<b>1.2</b>	<b>0.7</b>	<b>1.7</b>	<b>0.0</b>	<b>0.8</b>
<b>Q2</b>	<b>1.0</b>	<b>1.7</b>	<b>-</b>	<b>0.1</b>	<b>0.5</b>	<b>0.9</b>	<b>0.2</b>	<b>3.5</b>	<b>0.0</b>	<b>0.8</b>	<b>0.3</b>	<b>1.6</b>	<b>0.1</b>	<b>0.6</b>
<b>Q3</b>	<b>1.3</b>	<b>2.7</b>	<b>-</b>	<b>0.3</b>	<b>0.5</b>	<b>1.2</b>	<b>0.5</b>	<b>1.8</b>	<b>0.0</b>	<b>1.0</b>	<b>0.2</b>	<b>2.4</b>	<b>0.2</b>	<b>0.4</b>
<b>Q4</b>	<b>0.8</b>	<b>1.7</b>	<b>-</b>	<b>0.0</b>	<b>0.3</b>	<b>0.5</b>	<b>0.3</b>	<b>1.3</b>	<b>0.0</b>	<b>0.1</b>	<b>0.2</b>	<b>1.2</b>	<b>0.0</b>	<b>0.6</b>
<b>2023 Q1</b>	<b>0.8</b>	<b>1.4</b>	<b>-</b>	<b>0.1</b>	<b>0.5</b>	<b>0.6</b>	<b>0.8</b>	<b>-0.6</b>	<b>-1.4</b>	<b>0.3</b>	<b>0.8</b>	<b>1.7</b>	<b>0.1</b>	<b>0.7</b>
<b>Q2</b>	<b>0.5</b>	<b>0.9</b>	<b>-</b>	<b>0.0</b>	<b>0.6</b>	<b>0.2</b>	<b>0.4</b>	<b>2.8</b>	<b>-1.5</b>	<b>0.5</b>	<b>0.6</b>	<b>0.8</b>	<b>0.0</b>	<b>1.0</b>
<b>Q3</b>	<b>0.5</b>	<b>1.1</b>	<b>-</b>	<b>0.0</b>	<b>0.4</b>	<b>0.3</b>	<b>0.7</b>	<b>0.1</b>	<b>-0.8</b>	<b>0.1</b>	<b>0.4</b>	<b>0.8</b>	<b>-0.1</b>	<b>0.2</b>
<b>Q4</b>	<b>0.3</b>	<b>0.5</b>	<b>-</b>	<b>-0.1</b>	<b>0.4</b>	<b>0.2</b>	<b>0.5</b>	<b>0.2</b>	<b>0.0</b>	<b>0.2</b>	<b>0.2</b>	<b>0.7</b>	<b>0.0</b>	<b>0.5</b>
<b>2024 Q1</b>	<b>0.5</b>	<b>0.5</b>	<b>-</b>	<b>-0.1</b>	<b>0.3</b>	<b>0.1</b>	<b>0.6</b>	<b>-0.7</b>	<b>-0.1</b>	<b>0.5</b>	<b>0.3</b>	<b>0.6</b>	<b>0.0</b>	<b>0.7</b>
<b>Q2</b>	<b>0.6</b>	<b>0.8</b>	<b>-</b>	<b>0.0</b>	<b>0.6</b>	<b>0.2</b>	<b>0.3</b>	<b>2.6</b>	<b>0.3</b>	<b>1.1</b>	<b>0.6</b>	<b>1.1</b>	<b>0.0</b>	<b>1.5</b>
<b>Q3</b>	<b>0.5</b>	<b>0.8</b>	<b>-</b>	<b>-0.1</b>	<b>0.4</b>	<b>0.2</b>	<b>0.3</b>	<b>0.2</b>	<b>0.3</b>	<b>0.3</b>	<b>0.4</b>	<b>0.7</b>	<b>0.5</b>	<b>0.5</b>

Muka surat ini sengaja dibiarkan kosong  
*This page is deliberately left blank*





**NOTA TEKNIKAL**  
*TECHNICAL NOTES*

Muka surat ini sengaja dibiarkan kosong  
*This page is deliberately left blank*

## NOTA TEKNIKAL

### Konsep dan Definisi

#### Pengenalan

IHP mengukur perubahan peratus kos pembelian mengikut masa bagi “bakul” tetap barangan dan perkhidmatan yang mewakili corak purata pembelian oleh sekumpulan penduduk pada sesuatu tempoh masa yang ditetapkan. “Bakul” ini merujuk kepada barangan dan perkhidmatan yang mempunyai kualiti dan kuantiti yang seakan-akan sama atau tidak berubah, mengandungi item yang berada lama atau boleh di ukur secara berterusan di pasaran berbanding dengan masa. Perubahan harga barangan yang berlaku dalam bakul ini adalah disebabkan oleh perubahan harga yang sebenarnya sahaja, iaitu perubahan harga ini tidak berkaitan langsung dengan perubahan pada kuantiti atau kualiti barangan dan perkhidmatan tersebut.

Barangan dan perkhidmatan yang diliputi dalam “bakul” ini adalah luas, dikelaskan berpandu kepada United Nations “*Classification of Individual Consumption According to Purpose (COICOP)*” dalam tiga belas kumpulan berikut:

- Makanan & Minuman
- Minuman Alkohol & Tembakau
- Pakaian dan Kasut
- Perumahan, Air, Elektrik, Gas & Bahan Api Lain
- Hiasan, Perkakasan & Penyelenggaraan Isi Rumah
- Kesihatan
- Pengangkutan
- Maklumat & Komunikasi
- Rekreasi, Sukan & Kebudayaan
- Pendidikan
- Restoran & Perkhidmatan Penginapan
- Insurans & Perkhidmatan Kewangan
- Penjagaan Diri, Perlindungan Sosial & Pelbagai Barangan & Perkhidmatan

Indeks Harga Pengguna dikira mengikut negeri-negeri di Semenanjung Malaysia, Sabah dan Sarawak. Kesemua indeks negeri tersebut digabungkan bagi mengeluarkan indeks Malaysia. Indeks Malaysia ialah indeks komposit berdasarkan wajaran perbelanjaan bagi semua negeri di Malaysia.

## Liputan

Bermula daripada keluaran Januari 2024, wajaran yang digunapakai dalam pengiraan Indeks Harga Pengguna adalah merujuk kepada corak perbelanjaan yang diperolehi daripada Survei Perbelanjaan Isi Rumah yang dijalankan pada tahun 2022.

## Harga

Harga yang digunakan dalam pengiraan IHP adalah harga runcit atau harga transaksi termasuk semua jenis cukai yang dikenakan ke atas barangan dan perkhidmatan tersebut.

Pungutan ini dilaksanakan setiap bulan bagi kesemua item dan terutamanya bagi barangan makanan mudah rosak, ia dipungut secara bulanan dan juga mingguan. Manakala, bagi sewa rumah, harga dipungut secara suku tahunan.

Pemilihan outlet untuk pungutan harga dibuat secara *purposive* dengan sampel outlet dipilih berdasarkan nilai jualan yang tinggi sebagai asas pemilihan (kecuali bagi sewa rumah). Harga bagi 573 barangan diambil kira dalam pengiraan indeks dan harga ini diperolehi dari 21,300 saluran runcit di Malaysia.

## Wajaran

Wajaran yang digunakan dalam pengiraan Indeks Harga Pengguna dikemaskini secara berkala. Prosedur ini adalah perlu bagi memastikan wajaran ini menggambarkan perubahan dalam corak perbelanjaan pengguna.

## Metodologi Pengiraan Indeks

Berkuatkuasa mulai penerbitan data untuk rujukan Januari 2016, kaedah indeks rantaian Laspeyres digunakan dalam pengiraan IHP. Ia menggunakan asas rujukan Disember 2015 = 100. Kaedah yang sama digunakan dalam pengiraan IHP penerbitan Januari 2018 dengan menggunakan asas rujukan Disember 2017=100, manakala pengiraan IHP penerbitan Januari 2024 dengan menggunakan asas rujukan Disember 2023=100.

Indeks harga pengguna dihitung sebagai indeks rantaian bakul tetap. Ini bermakna bahawa urutan indeks bakul tetap dirantai bersama untuk mewujudkan satu siri masa yang berterusan.

Perkara ini perlu untuk mengelakkan perubahan yang tidak dijangka dalam indeks apabila pengemaskinian bakul dilakukan.

Dalam usaha untuk indeks dirantai bersama antara bakul, wajaran perbelanjaan hibrid untuk bakul lama dan baru perlu dinyatakan pada satu tempoh harga yang sama. Tempoh tersebut dikenali sebagai bulan pautan (*link month*).

Wajaran bulan pautan diperoleh dengan mengemaskini harga pada bulan pautan terhadap wajaran perbelanjaan asal untuk mendapatkan perbelanjaan hibrid yang dinyatakan pada harga bulan pautan.

Dalam bulan yang berikutnya selepas bulan pautan bakul, indeks harga dihitung menggunakan bakul baru didarabkan dengan indeks yang diterbitkan sebelumnya berdasarkan bakul lama.

$I_{2010:t \text{ dirantai}} = I_{\text{Dis}2023:t \text{ 2022}} \times I_{\text{Dis}2017:t \text{ 2016}} \times I_{\text{Dis}2015:\text{Dis}2017:\text{Dis}2023 \text{ 2014}} \times I_{2010:\text{Dis}2015 \text{ 2010}}$   
dimana:

$I_{2010:t \text{ dirantai}}$  adalah indeks rantaian bagi tempoh pemerhatian harga  $t$  dengan tempoh rujukan harga 2010;

$I_{\text{Dis}2023:t \text{ 2022}}$  adalah indeks bagi tempoh pemerhatian harga  $t$  dengan Disember 2023 sebagai tempoh rujukan harga, dihitung menggunakan bakul 2022;

$I_{\text{Dis}2017:t \text{ 2016}}$  adalah indeks bagi tempoh pemerhatian harga  $t$  dengan Disember 2017 sebagai tempoh rujukan harga, dihitung menggunakan bakul 2016;

$I_{\text{Dis}2015:\text{Dis}2017:\text{Dis} 2023 \text{ 2014}}$  adalah indeks bagi Disember 2023 dengan Disember 2017 dengan Disember 2015 sebagai tempoh rujukan harga dihitung menggunakan bakul 2014;

$I_{2010:\text{Dis}2015 \text{ 2010}}$  adalah indeks bagi bulan Disember 2015, dengan 2010 sebagai tempoh rujukan harga dihitung menggunakan bakul 2010

Dalam kes indeks rantaian, penjumlahan indeks purata berwajaran bagi kumpulan peringkat rendah atau barangan adalah tidak sepadan dengan kumpulan peringkat yang lebih tinggi (indeks rantaian tidak berdaya tambah).

## Kadar Perubahan

Kadar perubahan yang ditunjukkan oleh pergerakan harga boleh dikira menggunakan beberapa cara. Tiga kaedah pengiraan yang digunapakai sekarang ialah perubahan peratus di antara bulan semasa dan bulan yang sama tahun sebelumnya (tahun ke tahun); bulan semasa dengan bulan sebelumnya (bulan ke bulan) dan perubahan peratus antara purata tahunan tahun semasa yang spesifik dengan purata tahunan yang sama ditetapkan pada tahun sebelumnya. Contoh berikut menunjukkan cara mengira perubahan mata indeks dan perubahan peratus.

### Perubahan Mata Indeks

Indeks Harga Pengguna	125.4
Tolak Indeks Sebelumnya	124.3
	-----
Bersamaan dengan	1.1
	-----

### Peratus Perubahan

Perubahan mata indeks  
dibahagi dengan indeks  
sebelumnya, didarab  
dengan seratus

$$\begin{aligned} &= \frac{125.4 - 124.3}{124.3} \times 100 \\ &= 0.9\% \end{aligned}$$

## Pelarasan Bermusim

Data siri masa adalah amat berguna untuk ahli ekonomi, pembuat dasar & keputusan serta penganalisis siri masa untuk mengenal pasti ciri-ciri penting siri ekonomi seperti arah aliran, *turning point* dan konsistensi antara penunjuk ekonomi yang lain. Kadangkala ciri ini sukar untuk diperhatikan kerana pergerakan bermusim. Oleh itu, sekiranya kesan bermusim boleh disingkirkan, arah aliran data siri ini dapat dilihat dengan lebih baik. Anggaran dan penyingkiran kesan bermusim dipanggil pelarasan bermusim.

Pelarasan bermusim adalah satu proses untuk mengenal pasti dan menyingkirkan bentuk pola bermusim yang biasa berlaku dalam tempoh satu tahun, yang mungkin juga merangkumi pengaruh dari kesan cuti yang bergerak dan hari bekerja/berdagang bagi suatu tempoh. Objektif utama proses ini adalah untuk menyerlahkan arah aliran dan pergerakan-pergerakan jangka pendek dalam siri ini.

Di Malaysia, kebanyakan data siri masa dipengaruhi oleh kesan bermusim. Oleh itu, untuk menghapus dan melaraskan kesan bermusim data siri masa ekonomi Malaysia, pakej standard pelarasan bermusim, X-12 ARIMA telah digunakan oleh Jabatan Perangkaan, Malaysia. Data

siri masa ekonomi Malaysia juga kerap dipengaruhi oleh perayaan agama utama seperti Aidil Fitri bagi umat Islam, Tahun Baru Cina untuk kaum Cina dan Deepavali untuk kaum India. Tarikh perayaan-perayaan ini tetap mengikut tahun lunar tetapi berbeza-beza mengikut kalendar *Gregorian*. Oleh itu, untuk menganggar dan menyingkirkan kesan cuti yang bergerak dari data siri masa, satu prosedur telah dibangunkan iaitu *Seasonal Adjustment for Malaysia (SEAM)*.

## **Pindaan**

Pindaan dibuat kepada angka yang telah diterbitkan berdasarkan angka terkini yang diperolehi.



Muka surat ini sengaja dibiarkan kosong  
*This page is deliberately left blank*

## **TECHNICAL NOTES**

### **Concepts and Definitions**

#### **Introduction**

*The CPI measures the percentage change through time in the cost of purchasing a constant “basket” of goods and services which represents the average pattern of purchases made by a particular population group in a specified time period. The “basket” is of an unchanging or equivalent quantity and quality of goods and services, consisting of items for which there are continually measurable market prices over time. Changes in the costs of items in the basket are therefore due only to “pure” price movements, i.e. price movements that are not associated with changes in the quality and / or quantity of the set of consumer goods and services in the basket.*

*The “basket” covers a wide range of goods and services, classified according to the United Nations “Classification of Individual Consumption According to Purpose (COICOP)” in the following thirteen groups:*

- *Food & Beverages*
- *Alcoholic Beverages & Tobacco*
- *Clothing and Footwear*
- *Housing, Water, Electricity, Gas & Other Fuels*
- *Furnishings, Household Equipment & Routine Household Maintenance*
- *Health*
- *Transport*
- *Information & Communication*
- *Recreation, Sport & Culture*
- *Education*
- *Restaurants & Accommodation Services*
- *Insurance & Financial Services*
- *Personal Care, Social Protection & Miscellaneous Goods & Services*

*The Consumer Price Index is calculated according to states in Peninsular Malaysia, Sabah and Sarawak. All the state indices will be combined to produce Malaysia’s index. Malaysia’s index is a composite index weighted by states expenditure weights of each state’s indices.*

## **Coverage**

*Commencing January 2024, the weights used in the calculation of the CPI are based on the pattern of expenditure obtained from the Household Expenditure Survey conducted in 2022.*

## **Price**

*The prices used in the calculation of the CPI are retail prices or transacted prices including all taxes imposed on those goods and services.*

*Prices are collected on a monthly basis for all items and especially for perishable food items, it was collected both on monthly as well as on weekly basis. Meanwhile, rents are collected once every quarter.*

*The selection of outlets in which prices are to be collected is purposive (other than for rents) with the sample designed to cover outlets with high sales turnover. Prices of 573 items are used in the computation and these are obtained from 23,300 retail outlets in Malaysia.*

## **Weights**

*The weights used in the calculation of the Consumer Price Index are periodically updated. This procedure is necessary to ensure that the weights reflect the changes in consumer expenditure pattern.*

## **Index Calculation Methodology**

*Effective with the release of data for January 2016, Laspeyres chain index method is used in the calculation of the CPI. It employs December 2015=100 as the reference base. The same method will be used in the calculation of the CPI publication January 2018 using the reference base December 2017=100, while the calculation of the CPI publication January 2024 using the reference base December 2023=100.*

*The consumer price indices are calculated as a chain of fixed-basket indices. This means that a sequence of fixed-basket indices have been chained together to create a continuous time series. This is necessary to avoid having breaks in an index when the basket is updated.*

In order to chain indices across baskets, hybrid expenditure weights for the old and new baskets must be expressed at the prices of a common period. This common period is called the link month.

Link month weights are obtained by updating the price of the original expenditure weights to obtain the hybrid expenditures expressed at the prices of the link month.

In the month following the basket link month, price indices calculated using the new basket are multiplied by the index levels previously published for the old basket.

$$I_{2010:t \text{ chained}} = I_{\text{Dec}2023:t \text{ 2022}} \times I_{\text{Dec}2017:t \text{ 2016}} \times I_{\text{Dec}2015:\text{Dis}2017:\text{Dec}2023 \text{ 2014}} \times I_{2010:\text{Dec}2015 \text{ 2010}}$$

where:

$I_{2010:t \text{ chained}}$  is a chained index for the price observation period  $t$  with a price reference period equal to 2010;

$I_{\text{Dec}2023:t \text{ 2022}}$  is an index for the price observation period  $t$  with December 2023 as the price reference period, calculated using the 2022 basket;

$I_{\text{Dec}2017:t \text{ 2016}}$  is an index for the price observation period  $t$  with December 2017 as the price reference period, calculated using the 2016 basket;

$I_{\text{Dec}2015:\text{Dec}2017:\text{Dec}2023 \text{ 2014}}$  is a chained index for December 2023 with December 2017 with December 2015 as the price reference period, calculated using the 2014 basket;

$I_{2010:\text{Dec}2015 \text{ 2010}}$  is a chained index for December 2015, with 2010 as the price reference period calculated using the 2010 basket;

In the case of the chain index, the weighted averages of indices of lower level groups or items do not match those of the corresponding upper level groups (the chain index has no additivity).

## Rate of Change

A rate of change representative of movement in prices may be derived in several ways. The current method of calculating CPI uses three measures of change, i.e the percentage change between any given month and the same month a year ago (year-on-year); the current month over previous month (month-on-month) and the percentage change between annual average for the specific current year to the same fixed period on the previous year. The following example illustrates the computation of index point and percentage change.

### Index Point Change

Consumer Price Index	125.4
Less Previous Index	124.3
	-----
Equals to	1.1
	-----

### Percentage Change

Index point  
difference  
divided by the  
previous index,  
multiplied by one  
hundred

$$\begin{aligned} & \frac{125.4 - 124.3}{124.3} \times 100 \\ & = 0.9 \% \end{aligned}$$

## Seasonal Adjustment

Time-series data are very useful for economists, policy & decision makers and analysts to identify the important features of economic series such as direction, turning point and consistency between other economic indicators. Sometimes this feature is difficult to observe because of seasonal movements. Thus, if the seasonal effect can be removed, the behaviour of the series would be better viewed. The estimation and removal of the seasonal effects is called seasonal adjustment.

Seasonal adjustment is a process to identify and to remove the regular within-a-year seasonal pattern, which may also include the influences of moving holidays and working/trading days effect in each period. The ultimate objective of the process is to highlight the underlying trends and short-term movements in the series.

In Malaysia, most of the time series data are affected by seasonal effects. Hence, to eliminate the seasonal effect as well as to seasonally adjust the Malaysian economic time series data, a standard seasonal adjustment package, X-12 ARIMA was used by Department of Statistics,

*Malaysia. Malaysian economic time series data also often affected by major religious festivals such as Eid-ul Fitr for Muslims, Chinese New Year to the Chinese and the Indian Deepavali. These festivals' dates are fixed according to the lunar year but vary according to the Gregorian calendar. Therefore, to estimate and remove moving holiday effect from time-series data, a procedure was developed, namely Seasonal Adjustment for Malaysia (SEAM).*

## **Revision**

*Revision will be made to the published figures based on the latest data available.*

Muka surat ini sengaja dibiarkan kosong  
*This page is deliberately left blank*

**LAMPIRAN**  
*ANNEX*



Muka surat ini sengaja dibiarkan kosong  
*This page is deliberately left blank*

**Sasaran Tarikh Pengumuman Indeks Harga Pengguna, 2024**  
*Scheduled Release Dates For Consumer Price Index, 2024*

<b>Tahun</b> <i>Year</i>	<b>Bulan Rujukan</b> <i>Reference Month</i>	<b>Tarikh Pengumuman</b> <i>Release Date</i>	
<b>2023</b>	<b>Disember</b> <i>December</i>	<b>Januari 2024</b> <i>January 2024</i>	<b>22</b>
<b>2024</b>	<b>Januari</b> <i>January</i>	<b>Februari</b> <i>February</i>	<b>23</b>
	<b>Februari</b> <i>February</i>	<b>Mac</b> <i>March</i>	<b>25</b>
	<b>Mac</b> <i>March</i>	<b>April</b> <i>April</i>	<b>25</b>
	<b>April</b> <i>April</i>	<b>Mei</b> <i>May</i>	<b>24</b>
	<b>Mei</b> <i>May</i>	<b>Jun</b> <i>June</i>	<b>25</b>
	<b>Jun</b> <i>June</i>	<b>Julai</b> <i>July</i>	<b>24</b>
	<b>Julai</b> <i>July</i>	<b>Ogos</b> <i>August</i>	<b>22</b>
	<b>Ogos</b> <i>August</i>	<b>September</b> <i>September</i>	<b>23</b>
	<b>September</b> <i>September</i>	<b>Oktober</b> <i>October</i>	<b>24</b>
	<b>Oktober</b> <i>October</i>	<b>November</b> <i>November</i>	<b>22</b>
	<b>November</b> <i>November</i>	<b>Disember</b> <i>December</i>	<b>20</b>
	<b>Disember</b> <i>December</i>	<b>Januari 2025</b> <i>January 2025</i>	<b>22</b>

Muka surat ini sengaja dibiarkan kosong  
*This page is deliberately left blank*

ISSN 0127-9491



9 770127 949001



[www.dosm.gov.my](http://www.dosm.gov.my)



@StatsMalaysia