



KEMENTERIAN EKONOMI  
JABATAN PERANGKAAN MALAYSIA

# **BULETIN PERANGKAAN BULANAN**

*MONTHLY STATISTICAL BULLETIN*

**MALAYSIA**



**2024**

**JULAI**

*JULY*

**JABATAN PERANGKAAN MALAYSIA**  
*DEPARTMENT OF STATISTICS MALAYSIA*



**KEMENTERIAN EKONOMI  
JABATAN PERANGKAAN MALAYSIA**

## **BULETIN PERANGKAAN BULANAN MALAYSIA JULAI 2024**

*Monthly Statistical Bulletin Malaysia  
July 2024*

### **Pemakluman**

Jabatan Perangkaan Malaysia (DOSM) telah melancarkan OpenDOSM NextGen sebagai medium yang menyediakan katalog data dan visualisasi bagi memudahkan pengguna menganalisis pelbagai data dan boleh diakses melalui portal <https://open.dosm.gov.my>.

DOSM sedang menjalankan Banci Pertanian 2024. Sila layari <https://www.myagricensus.gov.my/> untuk maklumat lanjut. Tema adalah "Banci Pertanian, Kunci Kemajuan Pertanian."

Kerajaan Malaysia telah mengisytiharkan Hari Statistik Negara (MyStats Day) pada 20 Oktober setiap tahun. Tema sambutan MyStats Day adalah "Statistik Nadi Kehidupan". DOSM menyambut ulang tahun ke 75 Jubli Intan pada tahun 2024.

### **Announcement**

*The Department of Statistics Malaysia (DOSM) has launched OpenDOSM NextGen as a medium that provides data catalogue and visualisations to facilitate users' analysis of various data and can be accessed through <https://open.dosm.gov.my>.*

*DOSM is conducting the Agricultural Census 2024. Please visit <https://www.myagricensus.gov.my/> for more information. The theme is "Agriculture Census, Key to Agricultural Development."*

*The Government of Malaysia has declared National Statistics Day (MyStats Day) on October 20th each year. MyStats Day theme is "Statistics is the Essence of Life". DOSM commemorates its 75th Diamond Jubilee in 2024.*

**JABATAN PERANGKAAN MALAYSIA  
DEPARTMENT OF STATISTICS MALAYSIA**

Diterbitkan dan dicetak oleh / *Published and printed by:*

**Jabatan Perangkaan Malaysia**

***Department of Statistics Malaysia***

Blok C6, Kompleks C,

Pusat Pentadbiran Kerajaan Persekutuan

62514 Putrajaya,

**MALAYSIA**

Tel. : 03-8885 7000

Faks : 03-8888 9248

Portal : <https://www.dosm.gov.my>

Facebook / X / Instagram : StatsMalaysia

E-mel / *Email* : info@dosm.gov.my (pertanyaan umum / *general enquiries*)  
data@dosm.gov.my (pertanyaan & permintaan data / *data requestS & enquiries*)

Harga / *Price* : RM15.00

Diterbitkan pada September 2024/ *Published on September 2024*

**Hakcipta terpelihara / *All rights reserved.***

Tiada bahagian daripada terbitan ini boleh diterbitkan semula, disimpan untuk pengeluaran atau ditukar dalam apa-apa bentuk atau alat apa jua pun kecuali setelah mendapat kebenaran daripada Jabatan Perangkaan Malaysia. Pengguna yang mengeluarkan sebarang maklumat dari terbitan ini sama ada yang asal atau diolah semula hendaklah meletakkan kenyataan berikut:

“Sumber: Jabatan Perangkaan Malaysia”

*No part of this publication may be reproduced or distributed in any form or by any means or stored in data base without the prior written permission from Department of Statistics Malaysia. Users reproducing content of this publication with or without adaptation should quote the following:*

“Source: Department of Statistics, Malaysia”

**ISSN 1823 – 1632**

## KATA PENGANTAR

Buletin Perangkaan Bulanan Malaysia ini menyediakan maklumat bulanan yang terkini tentang ciri-ciri demografi, sosial dan ekonomi bagi Malaysia. Penerbitan ini mempersembahkan pelbagai statistik termasuk penduduk, guna tenaga, harga, pertanian, perlombongan, pembuatan, pengangkutan dan komunikasi, perkhidmatan, perdagangan luar negeri, pelaburan langsung, akaun negara, alam sekitar dan sosial.

Beberapa indikator utama dipersembahkan pada permulaan penerbitan ini bagi membolehkan pengguna memahami secara sepintas lalu arah aliran asas ekonomi.

Buletin Perangkaan menyediakan maklumat secara umum yang berguna tentang situasi sosio-ekonomi negara. Maklumat yang lebih terperinci boleh diperolehi dalam penerbitan lain Jabatan yang lebih khusus.

Jabatan merakamkan setinggi-tinggi penghargaan di atas kerjasama semua pihak yang telah membekalkan maklumat untuk penerbitan ini. Sebarang cadangan dan pandangan ke arah mempertingkatkan lagi penerbitan ini pada masa hadapan amat dihargai.

**DATO' SRI DR. MOHD UZIR MAHIDIN**

**Ketua Perangkawan Malaysia**

*Chief Statistician Malaysia*

## PREFACE

*The Monthly Statistical Bulletin Malaysia provides up-to-date monthly information on demography, social, and economic characteristics of Malaysia. The publication presents various statistics which include population, employment, prices, agriculture, mining, manufacturing, services, external trade, transport and communications, direct investment, national accounts, environment and social.*

*Some key indicators are presented at the beginning of the publication to provide users with a quick understanding of the basic trends of the economy.*

*The Monthly Statistical Bulletin serves as a useful and convenient reference on the socio-economic situation of the country. Detailed statistics can be obtained in other specific publications of the Department.*

*The Department gratefully acknowledges the co-operation of all parties concerned in providing information for this publication. Comments and suggestions towards improving future publications would be greatly appreciated.*

**KALENDAR AWALAN KELUARAN 2024**  
**BULETIN PERANGKAAAN BULANAN MALAYSIA**

*ADVANCE RELEASE CALENDAR 2024*  
*MONTHLY STATISTICAL BULLETIN MALAYSIA*

<b>BULAN RUJUKAN/ REFERENCE MONTH</b>	<b>TARIKH/ DATE</b>
<b>November 2023</b>	<b>31.01.2024</b>
<b>Disember 2023/ December 2023</b>	<b>29.02.2024</b>
<b>Januari 2024/ January 2024</b>	<b>26.03.2024</b>
<b>Februari 2024/ February 2024</b>	<b>30.04.2024</b>
<b>Mac 2024/ March 2024</b>	<b>29.05.2024</b>
<b>April 2024</b>	<b>25.06.2024</b>
<b>Mei 2024/ May 2024</b>	<b>31.07.2024</b>
<b>Jun 2024/ June 2024</b>	<b>30.08.2024</b>
<b>Julai 2024/ July 2024</b>	<b>30.09.2024</b>
<b>Ogos 2024/ August 2024</b>	<b>29.10.2024</b>
<b>September 2024</b>	<b>27.11.2024</b>
<b>Oktober 2024/ October 2024</b>	<b>30.12.2024</b>

## SIMBOL/ SINGKATAN YANG DIGUNAKAN

### SYMBOLS/ ABBREVIATIONS USED

–	tidak ada/ <i>nil</i>	t.t.t.l.	tidak terkelas di tempat lain
..	tidak diperoleh/ <i>not available</i>	n.e.c	<i>not elsewhere classified</i>
p	sementara/ <i>provisional</i>	t.s.t.l.	tidak disebut di tempat lain
e	anggaran/ <i>estimate</i>	n.e.s	<i>not elsewhere specified</i>
f	muktamad/ <i>final</i>	T.B.B.	Tan Bersih Berdaftar
r	kemaskini/ <i>revised</i>	N.R.T.	<i>Net Registered Tons</i>
RM	Ringgit Malaysia	w.e.f.	<i>with effect from</i>
		SDRs	<i>Special Drawing Rights</i>
		mmBtu	<i>Million British Thermal Unit</i>
MSIC	Piawaian Klasifikasi Industri Malaysia <i>Malaysia Standard Industrial Classification</i>		
MASCO	Piawaian Pengelasan Pekerjaan Malaysia <i>Malaysia Standard Classification of Occupation</i>		

## TIMBANGAN DAN UKURAN YANG DIGUNAKAN

### WEIGHTS AND MEASUREMENTS USED

1 tan metrik <i>1 tonne</i>	=	2204.66 paun <i>2204.66 lbs.</i>
1 tan (panjang) <i>1 ton (long)</i>	=	2240 paun atau 16.8 pikul <i>2240 lbs. or 16.8 piculs</i>
1 meter <i>1 metre</i>	=	1.0936 ela <i>1.0936 yards</i>
1 meter persegi <i>1 square metre</i>	=	1.1959 ela persegi <i>1.1959 sq. yards</i>
1 liter <i>1 litre</i>	=	2.1134 pain <i>2.1134 pints</i>
1 tan muatan (tan perkapalan) <i>1 feight ton (shipping ton)</i>	=	40 kaki padu atau 2240 paun berat atau yang dinyatakan sebaliknya dalam kadar tarif <i>40 cubic feet or 2240 lbs. weight or otherwise stated in tariff rates</i>

### NOTA

Kawasan liputan:	Semua perangkaan adalah berkaitan dengan Malaysia kecuali dinyatakan sebaliknya.
Pembundaran:	Jumlah angka bulanan mungkin tidak sama dengan angka tahunan disebabkan pembundaran.
Sumber:	Nama agensi yang membekalkan perangkaan ditunjukkan pada nota kaki kecuali dalam hal yang mana Jabatan Perangkaan Malaysia merupakan sumber tunggal data tersebut.

### NOTE

Area covered:	Statistics provided are related to Malaysia, except otherwise stated.
Rounding of figures:	Sum of monthly figures may not tally year total due to rounding.
Source:	Names of agencies providing the statistics are given in the footnotes except where the Department of Statistics Malaysia is the sole source of data.

Muka surat ini sengaja dibiarkan kosong.  
*This page is deliberately left blank.*

BIL . NO.	ISI KANDUNGAN CONTENTS	MUKA SURAT PAGE
--------------	---------------------------	--------------------

**KATA PENGANTAR**  
*PREFACE*

**SIMBOL/ SINGKATAN YANG DIGUNAKAN**  
*SYMBOLS/ ABBREVIATIONS USED*

**STATISTIK UTAMA**  
*PRINCIPAL STATISTICS*

xi - xiv

**INFOGRAFIK**  
*INFOGRAPHICS*

**MALAYSIA**

**1** **PENDUDUK**  
*POPULATION*

- |            |  |          |
|------------|--|----------|
| <b>1.1</b> | <b>Anggaran Penduduk Mengikut Suku Tahunan, Kumpulan Etnik dan Jantina - Malaysia</b><br><i>Population Estimates by Quarterly, Ethnic Group and Sex – Malaysia</i> | <b>1</b> |
| <b>1.2</b> | <b>Anggaran Penduduk Mengikut Suku Tahunan dan Kumpulan Umur - Malaysia</b><br><i>Population Estimates by Quarterly and Age Group – Malaysia</i>                   | <b>2</b> |

**2** **GUNA TENAGA**  
*EMPLOYMENT*

- |            |  |           |
|------------|--|-----------|
| <b>2.1</b> | <b>Statistik Utama Tenaga Buruh - Malaysia</b><br><i>Principal Statistics of Labour Force – Malaysia</i>   | <b>3</b>  |
| <b>2.2</b> | <b>Guna Tenaga Mengikut Jenis Aktiviti Ekonomi - Malaysia</b><br><i>Employment by Kind of Economic Activity – Malaysia</i>   | <b>4</b>  |
| <b>2.3</b> | <b>Guna Tenaga Mengikut Pekerjaan - Malaysia</b><br><i>Employment by Occupation – Malaysia</i>   | <b>5</b>  |
| <b>2.4</b> | <b>Bilangan Pencari Kerja Baru dan Kekosongan - Malaysia</b><br><i>Number of New Jobseekers and Vacancies – Malaysia</i>   | <b>6</b>  |
| <b>2.5</b> | <b>Bilangan Pencari Kerja dan Peratus Mengikut Taraf Pendidikan, Jantina, Kumpulan Umur dan Taraf Pekerjaan - Malaysia</b><br><i>Number of New Jobseekers and Percentage by Educational Level, Sex, Age Group and Employment Status – Malaysia</i> | <b>7</b>  |
| <b>2.6</b> | <b>Bilangan Kekosongan yang Didaftarkan Mengikut Pekerjaan - Malaysia</b><br><i>Number of Registered Vacancies by Occupation – Malaysia</i>  | <b>9</b>  |
| <b>2.7</b> | <b>Bilangan Kekosongan dan Penempatan yang Didaftarkan Mengikut Seksyen (MSIC 2008) - Malaysia</b><br><i>Number of Registered Vacancies and Placements by Section (MSIC 2008) – Malaysia</i>   | <b>11</b> |



BIL . NO.	ISI KANDUNGAN CONTENTS	MUKA SURAT PAGE
<b>3</b>	<b>HARGA PRICES</b>	
3.1	<b>Harga Purata Bulanan Getah Mutu Malaysia (G.M.M) Mengikut Gred Terpilih</b> <i>Average Monthly Prices of Standard Malaysian Rubber (S.M.R) by Selected Grades</i>	15
3.2	<b>Harga Purata bagi Barangan Terpilih - Malaysia</b> <i>Average Prices of Selected Commodities – Malaysia</i>	16
3.3	<b>Indeks Harga Pengeluar Pengeluaran Tempatan Mengikut Sektor (MSIC 2008) - Malaysia</b> <i>Producer Price Index Local Production by Sector (MSIC 2008) – Malaysia</i>	17
3.4	<b>Indeks Harga Pengguna bagi Kumpulan Utama - Malaysia</b> <i>Consumer Price Index for Main Groups – Malaysia</i>	18
3.5	<b>Indeks Teras bagi Kumpulan Utama - Malaysia</b> <i>Core Index for Main Groups – Malaysia</i>	20
3.6	<b>Indeks Harga Rumah Mengikut Jenis - Malaysia</b> <i>Housing Price Index by House Type – Malaysia</i>	22
3.7	<b>Harga Unit Purata bagi Minyak Bahan Api, Bitumen Dan Diesel</b> <i>Average Unit Prices for Fuel Oil, Bitumen And Diesel</i>	23
<b>4</b>	<b>PERTANIAN AGRICULTURE</b>	
4.1	<b>Hasil Pertanian Terpilih - Malaysia</b> <i>Selected Agriculture Product – Malaysia</i>	24
4.2	<b>Guna Tenaga dan Gaji &amp; Upah Dibayar Mengikut Kategori Pekerja di Estet Getah - Malaysia</b> <i>Employment and Salaries &amp; Wages Paid in Rubber Estates by Category of Workers – Malaysia</i>	26
4.3	<b>Pengeluaran Kayu Kayan Utama - Malaysia</b> <i>Production of Major Timber – Malaysia</i>	28
4.4	<b>Perangkaan Perikanan - Malaysia</b> <i>Fisheries Statistics – Malaysia</i>	29
4.5	<b>Pengeluaran Getah Asli Mengikut Hak Milik</b> <i>Production of Natural Rubber by Ownership</i>	30
<b>5</b>	<b>PERLOMBONGAN, PEMBUATAN DAN ELEKTRIK MINING, MANUFACTURING AND ELECTRICITY</b>	
5.1	<b>Galian: Pengeluaran, Import dan Eksport - Malaysia</b> <i>Minerals: Production, Imports and Exports – Malaysia</i>	31
5.2	<b>Galian: Bilangan Lombong dan Pekerja di Lombong - Malaysia</b> <i>Minerals: Number of Mines and Workers at Mines – Malaysia</i>	35

<b>BIL . NO.</b>	<b>ISI KANDUNGAN CONTENTS</b>	<b>MUKA SURAT PAGE</b>
5.3	<b>Statistik Utama bagi Industri Pembuatan Terpilih - Malaysia</b> <i>Principal Statistics of Selected Manufacturing Industries – Malaysia</i>	37
5.4	<b>Indeks Pengeluaran Perindustrian (IPP) dan Indeks Sektor - Malaysia</b> <i>Industrial Production Index (IPI) and Sector Indices – Malaysia</i>	38
5.5	<b>Penjanaan dan Penggunaan Kuasa Elektrik - Malaysia</b> <i>Electricity Generation and Consumption – Malaysia</i>	39
5.6	<b>Nilai Kerja Pembinaan Dan Peratus Sumbangan Mengikut Subsektor, Malaysia</b> <i>Value of work done and percentage share by sub-sector, Malaysia</i>	41
5.7	<b>Nilai Kerja Pembinaan Mengikut Jenis Aktiviti, Malaysia</b> <i>Value of work done by type of activity, Malaysia</i>	42
5.8	<b>Nilai Kerja Pembinaan Mengikut Lokasi Projek dan Subsektor, ST1 2024</b> <i>Value of work done by Location Of Project and Sub-Sector, Q1 2024</i>	43
5.9	<b>Kapasiti Penggunaan Industri Pembuatan Mengikut Subsektor – Suku Tahunan</b> <i>Manufacturing Industry Capacity Utilisation by Sub-sector - Quarterly</i>	44
<b>6</b>	<b>PERKHIDMATAN SERVICES</b>	
6.1	<b>Nilai Jualan dan Indeks Volum Perdagangan Borong &amp; Runcit (2015=100) Mengikut Subsektor - Malaysia</b> <i>Sales Value and Volume Index of Wholesale &amp; Retail Trade (2015=100) by Sub-Sectors – Malaysia</i>	45
6.2	<b>Perdagangan Borong &amp; Runcit - Malaysia</b> <i>Wholesale &amp; Retail Trade – Malaysia</i>	46
6.3	<b>Indeks Volum Perdagangan Borong &amp; Runcit (2015=100) Mengikut Subsektor - Malaysia</b> <i>Volume Index of Wholesale &amp; Retail Trade (2015=100) by Sub-Sectors – Malaysia</i>	48
6.4	<b>Indeks Volum Perkhidmatan (2015=100) - Malaysia</b> <i>Volume Index of Services (2015=100) – Malaysia</i>	49
6.5	<b>Perangkaan Utama Sektor Perkhidmatan, Suku Tahun Pertama 2024</b> <i>Principal Statistics of Services, First Quarter 2024</i>	50
6.6	<b>Pendapatan e-Dagang Mengikut Suku Tahun</b> <i>Income of e-Commerce by Quarterly</i>	51
<b>7</b>	<b>PENGANGKUTAN &amp; KOMUNIKASI TRANSPORT &amp; COMMUNICATIONS</b>	
7.1	<b>Bilangan Pendaftaran Baru Kenderaan Bermotor - Malaysia</b> <i>Number of New Registration of Motor Vehicles – Malaysia</i>	52
7.2	<b>Kargo yang Dikendalikan di Pelabuhan Terpilih - Semenanjung Malaysia</b> <i>Cargo Throughput at Selected Ports – Peninsular Malaysia</i>	53
7.3	<b>Kontena yang Dikendalikan di Pelabuhan Terpilih - Semenanjung Malaysia</b> <i>Container Throughput at Selected Ports – Peninsular Malaysia</i>	54
7.4	<b>Perangkaan Telekomunikasi</b> <i>Telecommunications Statistics</i>	55

BIL . NO.	ISI KANDUNGAN CONTENTS	MUKA SURAT PAGE
<b>8</b>	<b>PERBANKAN DAN KEWANGAN</b> <i>BANKING AND FINANCE</i>	
8.1	<b>Kewangan Kerajaan Persekutuan</b> <i>Federal Government Finance</i>	57
8.2	<b>Hasil Semasa Kerajaan Persekutuan</b> <i>Federal Government Revenue</i>	58
8.3	<b>Perbelanjaan Mengurus Kerajaan Persekutuan Mengikut Objek<sup>1</sup></b> <i>Federal Government Operating Expenditure by Object<sup>1</sup></i>	61
8.4	<b>Hutang Kerajaan Persekutuan – Pengelasan Mengikut Tempoh Baki Matang<sup>1</sup></b> <i>Federal Government Debt – Classification by Remaining Maturity<sup>1</sup></i>	62
8.5	<b>Agregat Kewangan: M1, M2 dan M3</b> <i>Monetary Aggregates: M1, M2 and M3</i>	63
8.6	<b>Kadar Pasaran Antarabank, Kadar Berian Pinjaman Asas, Kadar Antarabank dan Kadar Pembiayaan Asas</b> <i>Interbank Market Rates, Base Lending Rates, Interbank Rates and Base Financing Rates</i>	64
8.7	<b>Deposit Dalam Pasaran Wang Konvensional dan Islam<sup>1</sup></b> <i>Deposit of Conventional and Islamic Money Market<sup>1</sup></i>	65
8.8	<b>Kadar Pertukaran</b> <i>Exchange Rates</i>	66
8.9	<b>Rizab Luar Malaysia</b> <i>External Reserves of Malaysia</i>	68
8.10	<b>Sistem Perbankan di Malaysia - Aset dan Liabiliti</b> <i>Banking System in Malaysia – Assets and Liabilities</i>	69
8.11	<b>Bursa Malaysia - Unit dan Nilai Dagangan (Pasaran Utama)</b> <i>Bursa Malaysia – Volume and Value Traded (Main Market)</i>	70
8.12	<b>Indeks Bursa Malaysia (Pasaran Utama)</b> <i>Bursa Malaysia Indices (Main Market)</i>	73
8.13	<b>Indeks FTSE Bursa Malaysia<sup>1</sup></b> <i>FTSE Bursa Malaysia Indices<sup>1</sup></i>	76
8.14	<b>Pendaftaran Syarikat</b> <i>Company Registration</i>	78
<b>9</b>	<b>PERDAGANGAN ANTARABANGSA</b> <i>INTERNATIONAL TRADE</i>	
9.1	<b>Eksport, Import Dan Imbangan Perdagangan – Malaysia</b> <i>Exports, Imports And Balance Of Trade - Malaysia</i>	79
9.2	<b>Eksport mengikut Seksyen SITC - Malaysia</b> <i>Exports by SITC Sections – Malaysia</i>	80
9.3	<b>Import mengikut Seksyen SITC - Malaysia</b> <i>Imports by SITC Sections – Malaysia</i>	82
9.4	<b>Eksport Barangan Utama dan Terpilih - Malaysia</b> <i>Exports of Major and Selected Commodities – Malaysia</i>	84

BIL . NO.	ISI KANDUNGAN CONTENTS	MUKA SURAT PAGE
9.5	<b>Import Barangan Utama dan Terpilih - Malaysia</b> <i>Imports of Major and Selected Commodities – Malaysia</i>	87
9.6	<b>Eksport Mengikut Negara Terpilih</b> <i>Exports by Selected Countries</i>	90
9.7	<b>Import Mengikut Negara Terpilih</b> <i>Imports by Selected Countries</i>	91
9.8	<b>Import Mengikut Penggunaan Akhir &amp; KEU - Malaysia</b> <i>Imports by End Use &amp; BEC – Malaysia</i>	92
9.9	<b>Indeks Nilai Seunit, Indeks Volum dan Terma Perdagangan bagi Import dan Eksport - Malaysia</b> <i>Imports and Exports of Unit Value Indices, Volume Indices and Terms of Trade – Malaysia</i>	93
<b>10</b>	<b>IMBANGAN PEMBAYARAN DAN PELABURAN LANGSUNG</b> <i>BALANCE OF PAYMENTS AND DIRECT INVESTMENT</i>	
10.1	<b>Imbangan Pembayaran - Malaysia</b> <i>Balance of Payments – Malaysia</i>	94
10.2a	<b>Aliran Pelaburan Langsung di Luar Negeri (DIA) Mengikut Blok Negara</b> <i>Flows of Direct Investment Abroad (DIA) by Block of Countries</i>	95
10.2b	<b>Aliran Pelaburan Langsung di Luar Negeri (DIA) Mengikut Sektor</b> <i>Flows of Direct Investment Abroad (DIA) by Sector</i>	102
10.3a	<b>Aliran Pelaburan Langsung Asing (FDI) di Malaysia Mengikut Blok Negara</b> <i>Flows of Foreign Direct Investment (FDI) in Malaysia by Block of Countries</i>	106
10.3b	<b>Pelaburan Langsung Asing (FDI) di Malaysia Mengikut Sektor</b> <i>Foreign Direct Investment (FDI) in Malaysia by Sector</i>	113
<b>11</b>	<b>AKAUN NEGARA - KELUARAN DALAM NEGERI KASAR</b> <i>NATIONAL ACCOUNTS – GROSS DOMESTIC PRODUCT</i>	
11.1	<b>Keluaran Dalam Negeri Kasar Mengikut Jenis Aktiviti Ekonomi pada Harga Semasa</b> <i>Gross Domestic Product by Kind of Economic Activity at Current Prices</i>	117
11.2	<b>Perubahan Peratusan Keluaran Dalam Negeri Kasar Mengikut Jenis Aktiviti Ekonomi pada Harga Semasa</b> <i>Percentage Change of Gross Domestic Product by Kind of Economic Activity at Current Prices</i>	118
11.3	<b>Keluaran Dalam Negeri Kasar Mengikut Jenis Aktiviti Ekonomi pada Harga Malar 2015</b> <i>Gross Domestic Product by Kind of Economic Activity at Constant 2015 Prices</i>	119
11.4	<b>Perubahan Peratusan Keluaran Dalam Negeri Kasar Mengikut Jenis Aktiviti Ekonomi pada Harga Malar 2015</b> <i>Percentage Change of Gross Domestic Product by Kind of Economic Activity at Constant 2015 Prices</i>	120

BIL . NO.	ISI KANDUNGAN CONTENTS	MUKA SURAT PAGE
11.5	<b>Keluaran Dalam Negeri Kasar Mengikut Jenis Perbelanjaan pada Harga Semasa</b> <i>Gross Domestic Product by Type of Expenditure at Current Prices</i>	121
11.6	<b>Perubahan Peratusan Keluaran Dalam Negeri Kasar Mengikut Jenis Perbelanjaan pada Harga Semasa</b> <i>Percentage Change of Gross Domestic Product by Type of Expenditure at Current Prices</i>	122
11.7	<b>Keluaran Dalam Negeri Kasar Mengikut Jenis Perbelanjaan pada Harga Malar 2015</b> <i>Gross Domestic Product by Type of Expenditure at Constant 2015 Prices</i>	123
11.8	<b>Perubahan Peratusan Keluaran Dalam Negeri Kasar Mengikut Jenis Perbelanjaan pada Harga Malar 2015</b> <i>Percentage Change of Gross Domestic Product by Type of Expenditure at Constant 2015 Prices</i>	124

## 12 SOSIAL SOCIAL

12.1	<b>Pencerapan Elemen Cuaca di Stesen Meteorologi Utama - Malaysia</b> <i>Meteorological Observations at Principal Meteorological Stations – Malaysia</i>	125
12.2	<b>Kes Kebakaran Mengikut Jenis - Malaysia</b> <i>Fire Cases by Type – Malaysia</i>	126
12.3	<b>Kes Menyelamat dan Khidmat Kemanusiaan Mengikut Kategori - Malaysia</b> <i>Rescue Cases and Humanitarian Services by Category – Malaysia</i>	127

## SABAH DAN SARAWAK

## 13 PENDUDUK POPULATION

13.1a	<b>Anggaran Penduduk Mengikut Suku Tahunan, Kumpulan Etnik dan Jantina - Sabah</b> <i>Population Estimates by Quarterly, Ethnic Group and Sex – Sabah</i>	128
13.1b	<b>Anggaran Penduduk Mengikut Suku Tahunan, Kumpulan Etnik dan Jantina - W.P. Labuan</b> <i>Population Estimates by Quarterly, Ethnic Group and Sex – W.P. Labuan</i>	129
13.1c	<b>Anggaran Penduduk Mengikut Suku Tahunan, Kumpulan Etnik dan Jantina - Sarawak</b> <i>Population Estimates by Quarterly, Ethnic Group and Sex – Sarawak</i>	130
13.2a	<b>Anggaran Penduduk Mengikut Suku Tahunan dan Kumpulan Umur - Sabah</b> <i>Population Estimates by Quarterly and Age Group – Sabah</i>	131
13.2b	<b>Anggaran Penduduk Mengikut Suku Tahunan dan Kumpulan Umur - W.P. Labuan</b> <i>Population Estimates by Quarterly and Age Group – W.P. Labuan</i>	132
13.2c	<b>Anggaran Penduduk Mengikut Suku Tahunan dan Kumpulan Umur - Sarawak</b> <i>Population Estimates by Quarterly and Age Group – Sarawak</i>	133

BIL . NO.	ISI KANDUNGAN CONTENTS	MUKA SURAT PAGE
--------------	---------------------------	--------------------

## 14 GUNA TENAGA EMPLOYMENT

14.1	<b>Bilangan Pencari Kerja Baru dan Kekosongan – Sabah dan Sarawak</b> <i>Number of New Jobseekers and Vacancies – Sabah and Sarawak</i>	134
14.2a	<b>Bilangan Pencari Kerja Baru dan Peratus Mengikut Kumpulan Umur, Taraf Pendidikan dan Taraf Pekerjaan - Sabah</b> <i>Number of New Jobseekers and Percentage by Age Group, Educational Level and Employment Status – Sabah</i>	135
14.2b	<b>Bilangan Pencari Kerja Baru dan Peratus Mengikut Kumpulan Umur, Taraf Pendidikan dan Taraf Pekerjaan - Sarawak</b> <i>Number of New Jobseekers and Percentage by Age Group, Educational Level and Employment Status – Sarawak</i>	137
14.3a	<b>Kekosongan yang Didaftar Mengikut Pekerjaan - Sabah</b> <i>Registered Vacancies by Occupation – Sabah</i>	139
14.3b	<b>Kekosongan yang Didaftar Mengikut Pekerjaan - Sarawak</b> <i>Registered Vacancies by Occupation – Sarawak</i>	140
14.4a	<b>Kekosongan dan Penempatan yang Didaftar Mengikut Industri (MSIC 2008) - Sabah</b> <i>Registered Vacancies and Placements by Industry (MSIC 2008) – Sabah</i>	141
14.4b	<b>Kekosongan dan Penempatan yang Didaftar Mengikut Industri (MSIC 2008) - Sarawak</b> <i>Registered Vacancies and Placements by Industry (MSIC 2008) – Sarawak</i>	145

## 15 HARGA PRICES

15.1a	<b>Indeks Harga Pengguna bagi Kumpulan Utama - Sabah</b> <i>Consumer Price Index for Main Groups – Sabah</i>	149
15.1b	<b>Indeks Harga Pengguna bagi Kumpulan Utama - Sarawak</b> <i>Consumer Price Index for Main Groups – Sarawak</i>	151
15.1c	<b>Indeks Harga Pengguna bagi Kumpulan Utama – W.P. Labuan</b> <i>Consumer Price Index for Main Groups – WP Labuan</i>	153

## 16 PERDAGANGAN ANTARABANGSA INTERNATIONAL TRADE

16.1a	<b>Eksport, Import dan Imbangan Perdagangan - Sabah</b> <i>Exports, Imports and Balance of Trade – Sabah</i>	155
16.1b	<b>Eksport, Import dan Imbangan Perdagangan - Sarawak</b> <i>Exports, Imports and Balance of Trade – Sarawak</i>	156
16.2a	<b>Eksport Mengikut Seksyen SITC - Sabah</b> <i>Exports by SITC Sections – Sabah</i>	157

<b>BIL . NO.</b>	<b>ISI KANDUNGAN CONTENTS</b>	<b>MUKA SURAT PAGE</b>
16.2b	<b>Eksport Mengikut Seksyen SITC - Sarawak</b> <i>Exports by SITC Sections – Sarawak</i>	159
16.3a	<b>Import Mengikut Seksyen SITC - Sabah</b> <i>Imports by SITC Sections – Sabah</i>	161
16.3b	<b>Import Mengikut Seksyen SITC - Sarawak</b> <i>Imports by SITC Sections – Sarawak</i>	163
16.4a	<b>Eksport Barangan Utama dan Terpilih - Sabah</b> <i>Exports of Major and selected commodities – Sabah</i>	165
16.4b	<b>Eksport Barangan Utama dan Terpilih - Sarawak</b> <i>Exports of Major and selected commodities – Sarawak</i>	169
16.5a	<b>Import Barangan Utama dan Terpilih - Sabah</b> <i>Imports of Major and Selected Commodities – Sabah</i>	173
16.5b	<b>Import Barangan Utama dan Terpilih - Sarawak</b> <i>Imports of Major and Selected Commodities – Sarawak</i>	177
16.6a	<b>Eksport Mengikut Kumpulan Negara / Negara - Sabah</b> <i>Exports by Country Grouping/Country – Sabah</i>	181
16.6b	<b>Eksport Mengikut Kumpulan Negara / Negara - Sarawak</b> <i>Exports by Country Grouping/Country – Sarawak</i>	183
16.7a	<b>Import Mengikut Kumpulan Negara / Negara - Sabah</b> <i>Imports by Country Grouping/Country – Sabah</i>	185
16.7b	<b>Import Mengikut Kumpulan Negara / Negara - Sarawak</b> <i>Imports by Country Grouping/Country – Sarawak</i>	187

## **17** PENGANGKUTAN TRANSPORT

17.1	<b>Statistik Kereta Api - Sabah</b> <i>Railway Statistics – Sabah</i>	189
17.2a	<b>Pendaftaran Baru Kenderaan Bermotor - Sabah</b> <i>New Registration of Motor Vehicles – Sabah</i>	190
17.2b	<b>Pendaftaran Baru Kenderaan Bermotor - Sarawak</b> <i>New Registration of Motor Vehicles – Sarawak</i>	191
17.3a	<b>Ketibaan dan Pelayaran Kapal Laut yang Terlibat dalam Perdagangan Antarabangsa di Pelabuhan - Sabah</b>  <i>Arrivals and Departures of Ocean-Going Vessels Engaged in International Trade at Ports – Sabah</i>	192
17.3b	<b>Ketibaan dan Pelayaran Kapal Laut yang Terlibat dalam Perdagangan Antarabangsa di Pelabuhan - Sarawak</b>  <i>Arrivals and Departures of Ocean-Going Vessels Engaged in International Trade at Ports – Sarawak</i>	195
17.4a	<b>Ketibaan dan Pelayaran Kapal di Pelabuhan yang Terlibat dalam Perdagangan Domestik - Sabah</b>  <i>Arrivals and Departures of Vessels Engaged in Domestic Trade at Ports – Sabah</i>	198

<b>BIL .</b> <i>NO.</i>	<b>ISI KANDUNGAN</b> <i>CONTENTS</i>	<b>MUKA SURAT</b> <i>PAGE</i>
17.4b	<b>Ketibaan dan Pelayaran Kapal di Pelabuhan yang Terlibat dalam Perdagangan Domestik - Sarawak</b> <i>Arrivals and Departures of Vessels Engaged in Domestic Trade at Ports – Sarawak</i>	199
17.5a	<b>Kargo yang Dikendalikan di Pelabuhan Terpilih - Sabah</b> <i>Cargo Throughput at Selected Ports – Sabah</i>	200
17.5b	<b>Kargo yang Dikendalikan di Pelabuhan Terpilih - Sarawak</b> <i>Cargo Throughput at Selected Ports – Sarawak</i>	202
<b>18</b>	<b>PERTANIAN DAN ELEKTRIK</b> <i>AGRICULTURE AND ELECTRICITY</i>	
18.1	<b>Pengeluaran Hasil Pertanian Terpilih - Sabah dan Sarawak</b> <i>Production of Selected Agriculture Product – Sabah and Sarawak</i>	203
18.2	<b>Pengeluaran Kayu kayan Utama - Sabah dan Sarawak</b> <i>Production of Major Timber – Sabah and Sarawak</i>	204
18.3	<b>Penjanaan dan Penggunaan Kuasa Elektrik - Sabah dan Sarawak</b> <i>Electricity Generation and Consumption – Sabah and Sarawak</i>	205
	<b>GLOSARI</b> <i>GLOSSARY</i>	206



Muka surat ini sengaja dibiarkan kosong.  
*This page is deliberately left blank.*

# **STATISTIK UTAMA**

*PRINCIPAL STATISTICS*



Muka surat ini sengaja dibiarkan kosong.  
*This page is deliberately left blank.*

**STATISTIK UTAMA - MALAYSIA**  
**PRINCIPAL STATISTICS – MALAYSIA**  
**[ Seperti pada 31 Julai 2024 ]**  
*[ As at 31 July 2024 ]*

	<u>2021</u>	<u>2022</u>	<u>2023</u>	
<b>PENDUDUK (juta)*</b> <i>POPULATION (million)*</i>	32.6	32.7	33.4	
<b>PERANGKAAAN PENTING</b> <i>VITAL STATISTICS</i>	<u>2020</u>	<u>2021</u>	<u>2022</u>	
<b>Kadar Kelahiran Kasar (setiap 1,000 penduduk)</b> <i>Crude Birth Rate (per 1,000 population)</i>	14.5	13.5	12.9	
<b>Kadar Kematian Kasar (setiap 1,000 penduduk)</b> <i>Crude Death Rate (per 1,000 population)</i>	5.1	6.9	6.3	
<b>Kadar Pertambahan Semula Jadi Kasar (setiap 1,000 penduduk)</b> <i>Crude Rate of Natural Increase (per 1,000 population)</i>	9.4	6.6	6.6	
<b>Kadar Mortaliti Bayi (setiap 1,000 kelahiran hidup)</b> <i>Infant Mortality Rate (per 1,000 live births)</i>	5.9	6.1	6.8	
<b>JANGKAAN HAYAT (tahun)</b> <i>LIFE EXPECTANCY (year)</i>	<u>2021</u>	<u>2022<sup>p</sup></u>	<u>2023<sup>e</sup></u>	
<b>Lelaki dan Perempuan</b> <i>Both sexes</i>	74	73.8	74.8	
<b>Lelaki</b> <i>Male</i>	71.8	71.5	72.5	
<b>Perempuan</b> <i>Female</i>	76.5	76.4	77.4	
<b>KELUARAN DALAM NEGERI KASAR (KDNK)</b> <b>PENDAPATAN NEGARA KASAR (PNK)</b> <i>GROSS DOMESTIC PRODUCT (GDP)</i> <i>GROSS NATIONAL INCOME (GNI)</i>	<u>2021<sup>f</sup></u>	<u>2022<sup>e</sup></u>	<u>2023<sup>p</sup></u>	<u>2024</u> Suku 2 2 <sup>nd</sup> Quarter
<b>KDNK pada Harga Semasa (RM Juta)</b> <i>GDP at Current Prices (RM Million)</i>	1,548,701	1,793,903	1,822,904	472,447
<b>KDNK pada Harga Malar 2015 (RM Juta)</b> <i>GDP at Constant 2015 Prices (RM Million)</i>	1,390,882	1,514,139	1,567,974	400,695
<b>Kadar pertumbuhan KDNK pada Harga Malar 2015 (%)</b> <i>GDP growth rate at Constant 2015 Prices (%)</i>	3.3	8.9	3.6	5.9
<b>PNK pada Harga Semasa (RM Juta)</b> <i>GNI at Current Prices (RM Million)</i>	1,506,548	1,736,960	1,769,983	456,929
<b>PNK per kapita pada Harga Semasa (RM)</b> <i>Per capita GNI at Current Prices (RM)</i>	46,247	53,121	52,991	53,664

**Nota/Note:**

\* Anggaran Penduduk Pertengahan Tahun berdasarkan data Banci Penduduk dan Perumahan Malaysia 2020 yang disesuaikan.  
*Mid-Year Population Estimates based on the adjusted Population and Housing Census of Malaysia 2020.*

<sup>p</sup> Permulaan  
*Preliminary*

<sup>e</sup> Anggaran

**STATISTIK UTAMA - MALAYSIA**  
**PRINCIPAL STATISTICS – MALAYSIA**

<b>IMBANGAN PEMBAYARAN (RM Juta)</b> <i>BALANCE OF PAYMENTS (RM Million)</i>	<b>2022<sup>f</sup></b>	<b>2023<sup>f</sup></b>	<b>2024<sup>P</sup></b> Suku 2 2 <sup>nd</sup> Quarter
<b>Akaun Semasa</b> <i>Current Account</i>	57,223	28,203	3,004
<b>Akaun Modal</b> <i>Capital Account</i>	-454	-262	22
<b>Akaun Kewangan</b> <i>Financial Account</i>	8,533	-15,460	17,145
<b>Aset Rizab</b> <i>Reserve Assets</i>	-53,359	20,500	1,347
<b>PERDAGANGAN LUAR NEGERI (RM Juta)</b> <i>EXTERNAL TRADE (RM Million)</i>	<b>2022</b>	<b>2023</b>	<b>2024</b> Jul.
<b>Jumlah Eksport</b> <i>Total Exports</i>	1,550,009	1,426,199	131,117
<b>Jumlah Import</b> <i>Total Imports</i>	1,293,811	1,211,044	124,716
<b>Imbangan Perdagangan</b> <i>Balance of Trade</i>	256,198	215,155	6,401
<b>EKSPORT UTAMA (RM Juta)</b> <i>MAJOR EXPORTS (RM Million)</i>	<b>2022</b>	<b>2023</b>	<b>2024</b> Jul.
<b>Barangan Elektrik dan Elektronik*</b> <i>Electrical and Electronic Products*</i>	592,956	575,455	51,697
<b>Minyak Kelapa Sawit dan Hasil Keluaran Berasaskan Minyak Kelapa Sawit</b> <i>Palm Oil and Palm Oil-Based Products</i>	137,986	102,160	10,814
<b>Kayu dan Hasil Keluaran Kayu*</b> <i>Timber and Timber-based Products*</i>	25,184	21,838	1,876
<b>Gas Asli Cecair</b> <i>Liquefied Natural Gas</i>	68,002	60,231	4,385
<b>Petroleum Mentah</b> <i>Crude Petroleum</i>	31,847	28,733	1,928
<b>Keluaran Petroleum Bertapis</b> <i>Refined Petroleum Products</i>	149,836	133,870	10,332
<b>Pakaian dan Kelengkapan Pakaian*</b> <i>Articles of Apparel and Clothing Accessories*</i>	25,455	18,129	2,033
<b>Getah Asli</b> <i>Natural Rubber</i>	4,592	3,714	394
<b>Barang-barang dan Alat-alat Keluaran Kilang yang Lain*</b> <i>Other Manufactured Goods and Articles*</i>	257,940	238,367	24,068

**Nota/Note:**

\* Komoditi tidak termasuk transaksi bernilai di bawah RM5,000.  
*Commodities exclude transactions valued below RM5,000.*

**STATISTIK UTAMA - MALAYSIA**  
**PRINCIPAL STATISTICS – MALAYSIA**

<b>IMPORT UTAMA (RM Juta)</b> <i>MAJOR IMPORTS (RM Million)</i>	<b>2021</b>	<b>2022</b>	<b>2023</b>	<b>2024</b> Jul.
<b>Makanan dan Minuman</b> <i>Food and Beverages</i>	69,552	85,262	83,624	8,711
<b>Bekalan Perindustrian, t.s.t.l</b> <i>Industrial Supplies, n.e.s</i>	303,608	342,440	312,159	29,286
<b>Bahan Api dan Pelincir</b> <i>Fuel and Lubricants</i>	119,503	236,722	227,353	18,430
<b>Barangan Modal (Kecuali Alat Kelengkapan Pengangkutan) dan Alat Ganti dan Aksesori</b> <i>Capital Goods (Except Transport Equipment) and Parts and Accessories Thereof</i>	392,591	492,142	449,768	54,334
<b>Alat Kelengkapan Pengangkutan dan Alat Ganti dan Aksesori</b> <i>Transport Equipment and Parts and Accessories Thereof</i>	45,066	67,256	73,425	7,002
<b>Barangan Pengguna, t.s.t.l</b> <i>Consumer Goods, n.e.s</i>	51,322	64,207	61,704	6,611
<b>PENGELUARAN</b> <i>PRODUCTION</i>	<b>2021</b>	<b>2022</b>	<b>2023</b>	<b>2024</b> Jan.- Jul.
<b>Kayu Balak ('000 meter padu)* - Jun 2024</b> (Feb. 2024) <i>Logs ('000 cu. metres)</i>	7,389	6,596	5,292	2,903
<b>Kayu Gergaji ('000 meter padu)* - Jun 2024</b> (Feb. 2024) <i>Sawn Timber ('000 cu. metres)</i>	3,087	2,609	2,242	862
<b>Getah ('000 tan metrik)</b> (Apr. 2024) <i>Rubber ('000 tonnes)</i>	469.7	377.0	347.9	201.7 <sup>P</sup>
<b>Minyak Sawit Mentah ('000 tan metrik)</b> (Mei/May 2024) <i>Crude Palm Oil ('000 tonnes)</i>	18,117.5	18,453.4	18,552.0	10,716.9
<b>INDEKS HARGA PENGGUNA (% perubahan)</b> <i>CONSUMER PRICE INDEX (% change)</i>		<b>2022/2021</b>	<b>2023/2022</b>	<b>2024/2023</b> Jan.-Jul.
<b>MALAYSIA</b>		3.3	2.5	1.8
<b>Semenanjung Malaysia</b> <i>Peninsular Malaysia</i>		3.5	2.5	1.8
<b>Sabah</b>		3.0	2.4	1.4
<b>Sarawak</b>		3.2	3.1	2.6
<b>W.P. Labuan</b>		2.4	1.6	0.9
<b>INDEKS HARGA PENGELUAR (% perubahan)</b> <i>PRODUCER PRICE INDEX (% change)</i>		<b>2022/2021</b>	<b>2023/2022</b>	<b>2024/2023</b> Jan.-Jul.
<b>Pengeluaran Tempatan</b> <i>Local Production</i>		7.8	-1.9	1.1

**STATISTIK UTAMA - MALAYSIA**  
**PRINCIPAL STATISTICS – MALAYSIA**

<b>INDEKS PENGELUARAN PERINDUSTRIAN (% perubahan)</b> <i>INDEX OF INDUSTRIAL PRODUCTION (% change)</i>	<u>2021/2020</u>	<u>2022/2021</u>	<u>2023/2022</u> Jul.
<b>Indeks Keseluruhan</b> <i>Overall Index</i>	7.4	6.9	4.1
<b>Perlombongan</b> <i>Mining</i>	1.5	2.9	2.9
<b>Pembuatan</b> <i>Manufacturing</i>	9.5	8.2	4.1
<b>Elektrik</b> <i>Electricity</i>	2.5	4.5	7.1
<b>GUNA TENAGA</b> <i>EMPLOYMENT</i>	<u>2022<sup>f</sup></u>	<u>2023</u>	<u>2024</u> Jul.
<b>Jumlah Tenaga Buruh ('000)</b> <i>Total Labour Force ('000)</i>	15,769.7	16,366.8	17,195.7
<b>Bekerja ('000)</b> <i>Employed ('000)</i>	15,155.2	15,813.4	16,632.0
<b>Penganggur ('000)</b> <i>Unemployed ('000)</i>	614.5	553.4	563.7
<b>Kadar Pengangguran (%)</b> <i>Unemployment Rate (%)</i>	3.9	3.4	3.3
<b>Kadar Penyertaan Tenaga Buruh (%)</b> <i>Labour Force Participation Rate (%)</i>	69.3	70.0	70.4
<b>KADAR PERTUKARAN</b> <i>EXCHANGE RATES</i>	<u>2022</u>	<u>2023</u>	<u>2024</u> Jan.-Jul.
<b>RM Bagi Seunit Mata Wang Asing:</b> <i>RM Per Unit of Foreign Currency:</i>	<b>Purata Bagi Tempoh</b> <i>Average for Period</i>		
<b>Dolar A.S.</b> <i>U.S. Dollar</i>	4.4011	4.5606	4.7208
<b>Euro</b>	4.6318	4.9320	5.1063
<b>Paun Sterling</b> <i>Pound Sterling</i>	5.4350	5.6730	5.9861
<b>Dolar Singapura</b> <i>Singapore Dollar</i>	3.1915	3.3959	3.5054
<b>RM Bagi 100 Unit Mata Wang Asing:</b> <i>RM Per 100 Units of Foreign Currency:</i>			
<b>Yen Jepun</b> <i>Japanese Yen</i>	3.3616	3.2501	3.0891
<b>Baht Thai</b> <i>Thai Baht</i>	12.5578	13.1045	13.0468
<b>Peso Filipina</b> <i>Philippine Peso</i>	8.0796	8.1976	8.2663
<b>Rupiah Indonesia</b> <i>Indonesian Rupiah</i>	0.0296	0.0299	0.0296

Nota : <sup>f</sup> Merujuk kepada semakan semula data berdasarkan anggaran penduduk semasa terkini daripada Banci Penduduk dan Perumahan 2020

# INFOGRAFIK

*INFOGRAPHICS*





Muka surat ini sengaja dibiarkan kosong.  
*This page is deliberately left blank.*

# INDEKS PENGELUARAN PERINDUSTRIAN JULAI 2024

**Indeks Pengeluaran Perindustrian meningkat 5.3 peratus pada Julai 2024, dipacu oleh pertumbuhan kukuh output sektor Pembuatan**

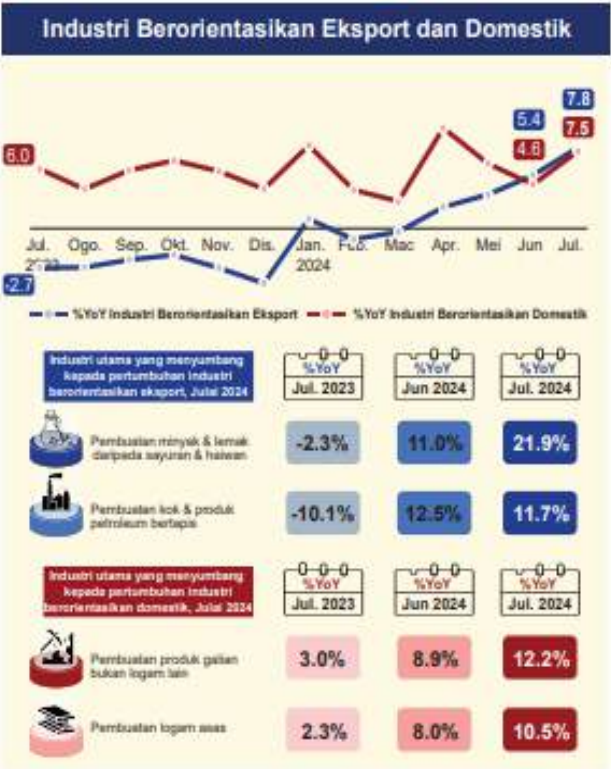
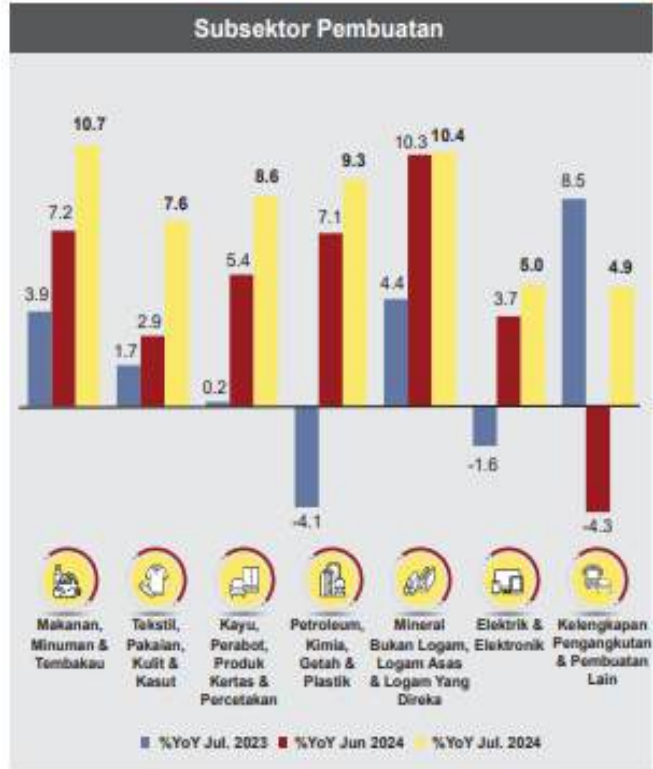
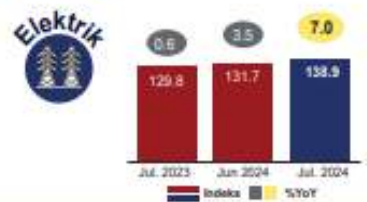
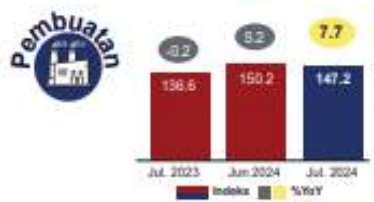
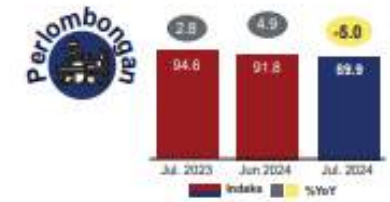
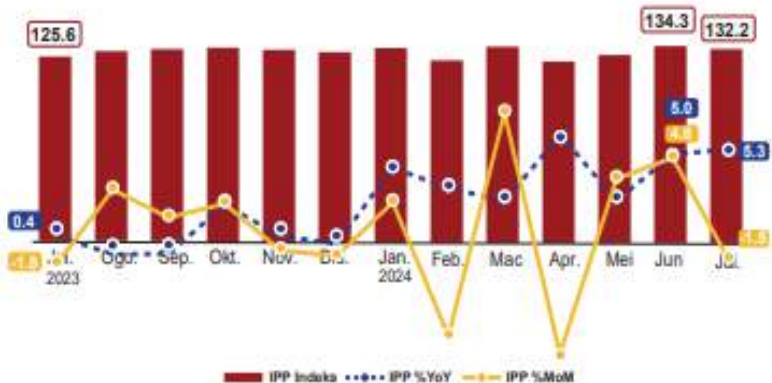
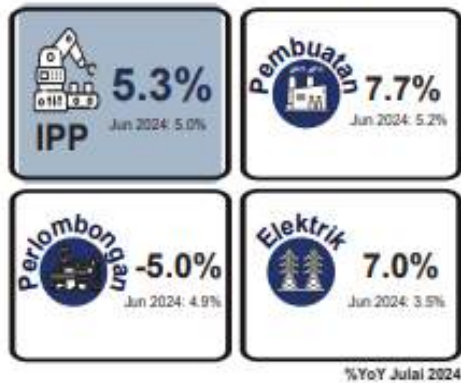

% YoY: Peratus perubahan tahun ke tahun  
% MoM: Peratus perubahan bulan ke bulan  
Sumber: Indeks Pengeluaran Perindustrian Malaysia, Julai 2024, Jabatan Perangkaan Malaysia (DOSM)

# INDUSTRIAL PRODUCTION INDEX JULY 2024

**The Industrial Production Index expanded by 5.3 per cent in July 2024, driven by strong growth in the Manufacturing sector output**

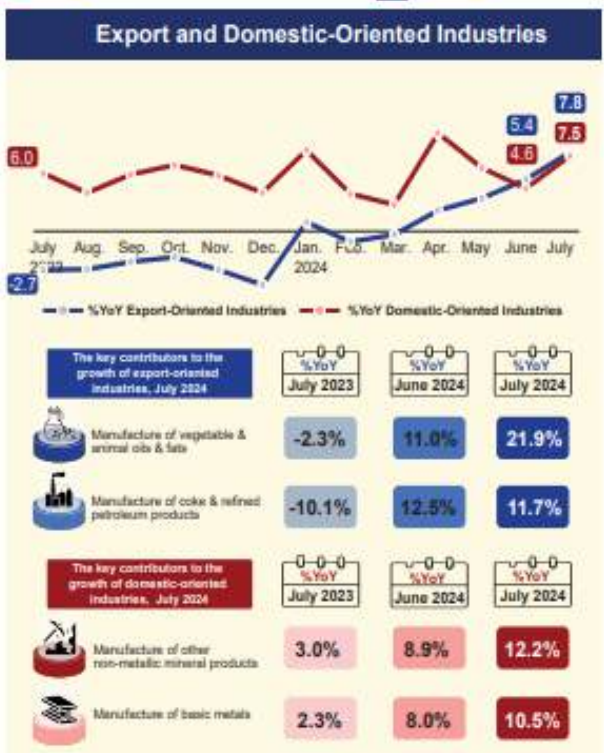
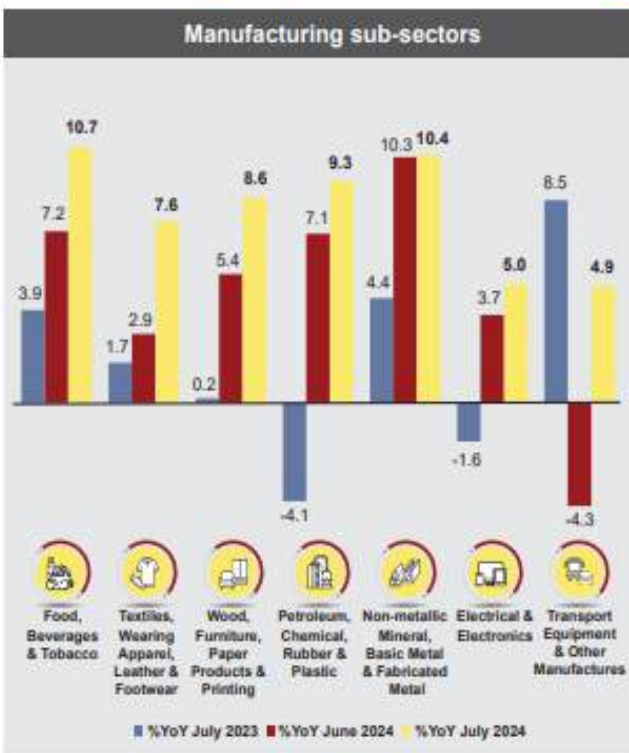
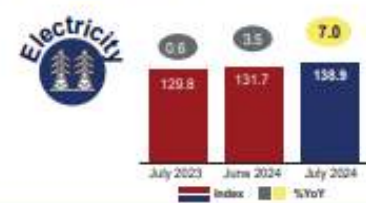
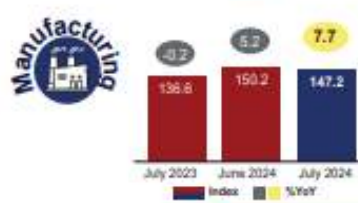
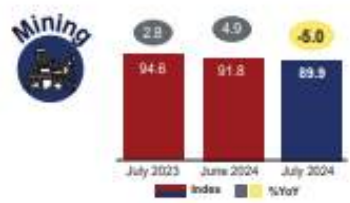
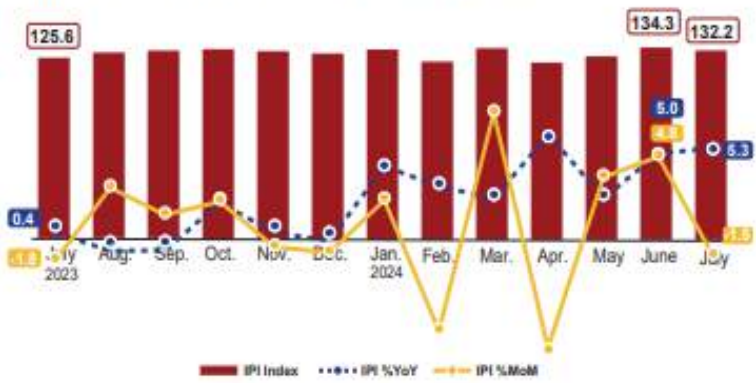
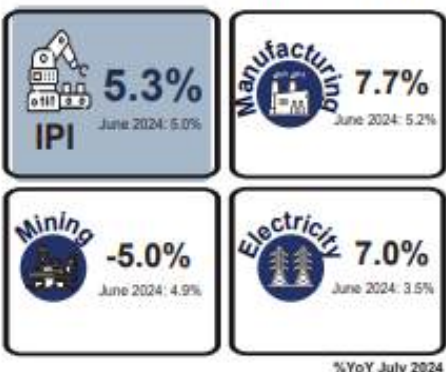

% YoY: Percentage change year-on-year. % MoM: Percentage change month-on-month. Source: Index of Industrial Production Malaysia, July 2024, Department of Statistics Malaysia (DOSM)



## TENAGA BURUH MALAYSIA, JULAI 2024

Penganggur pada bulan Julai terus berkurang kepada 563.7 ribu orang, dengan kadar pengangguran 3.3 peratus

### PENGANGGURAN



**3.3%**

Kadar pengangguran pada bulan tersebut kekal pada 3.3 peratus seperti bulan lalu

▼ 0.1mp ▲ 0.0mp

### Pengangguran mengikut kategori

Penganggur aktif Penganggur tidak aktif

80.0% 20.0%

JULAI 2024

▼ 3.0% 450.7 ribu  
▼ 0.3% 113.0 ribu

JUN 2024

451.8 ribu 113.4 ribu

### PENDUDUK BEKERJA



75.0%

### Penduduk bekerja mengikut taraf pekerjaan

Kategori pekerja merupakan komposisi terbesar dalam jumlah penduduk bekerja, dengan peratus sumbangan sebanyak 75.0 peratus



### TENAGA BURUH



**70.4%**

Kadar penyertaan tenaga buruh bulan Julai kekal pada 70.4 peratus seperti bulan Jun 2024

### KPTB mengikut jantina



### LUAR TENAGA BURUH



JUN 2024

7.23 juta  
7.23 juta

JULAI 2024

▲ 0.1%

▼ 0.01%

Komposisi utama luar tenaga buruh adalah kerja rumah tangga/keluarga



Kerja rumah tangga/keluarga  
42.8%



Bersekolah/latihan  
41.4%

- Peratus perubahan (tahun ke tahun)
- Peratus perubahan (bulan ke bulan)

- Mula positif
- Tidak berubah



@StatsMalaysia

AGRICULTURE CENSUS 2024

MALAYSIA MADANI



# LABOUR FORCE MALAYSIA, JULY 2024

July's unemployed declined further to 563.7 thousand persons, with an unemployment rate of 3.3 per cent

## UNEEMPLOYMENT

THE NUMBER OF UNEMPLOYED PERSONS AND UNEMPLOYMENT RATE, MALAYSIA, JULY 2023 - JULY 2024



**3.3%**

The unemployment rate during the month remained at 3.3 per cent as in the previous month

▼0.1pp    ➡0.0pp

### Unemployment by category

Actively unemployed    Inactively unemployed



## EMPLOYED PERSON

THE NUMBER OF EMPLOYED PERSONS AND EMPLOYMENT-TO-POPULATION RATIO, MALAYSIA, JULY 2023 - JULY 2024



### Employed person by status in employment

The employees' category constituted the largest composition of the total employed persons, with a share of 75.0 per cent

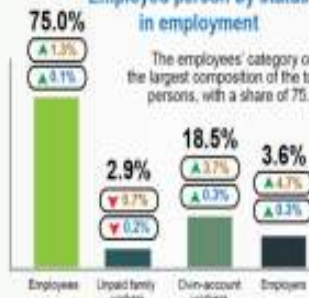

## LABOUR FORCE

LABOUR FORCE AND LABOUR FORCE PARTICIPATION RATE (LFPR), MALAYSIA, JULY 2023 - JULY 2024



**70.4%**

July's labour force participation rate held steady at 70.4 per cent as of June 2024

### LFPR by sex



## OUTSIDE LABOUR FORCE

The major composition for the outside labour force was housework/ family responsibilities



JUNE 2024

7.23 million

JULY 2024

▲0.1%

▼0.01%



Household/ family responsibilities

42.8%



Schooling/ training

41.4%

Percentage change (year-on-year)    Percentage Point  
Percentage change (month-on-month)    Unchanged



## PERANGKAAAN PEMBUATAN JULAI 2024

### Nilai Jualan Sektor Pembuatan, Julai 2024

Nilai jualan sektor Pembuatan mencapai RM157.1 bilion pada Julai 2024, mencatatkan peningkatan 9.1 peratus berbanding setahun yang lalu. Lebih dua pertiga daripada nilai jualan Pembuatan disumbangkan oleh subsektor Peralatan Elektrik & Elektronik (33.5%); Petroleum, Kimia, Getah & Plastik (26.3%); dan Makanan, Minuman & Tembakau (18.0%)

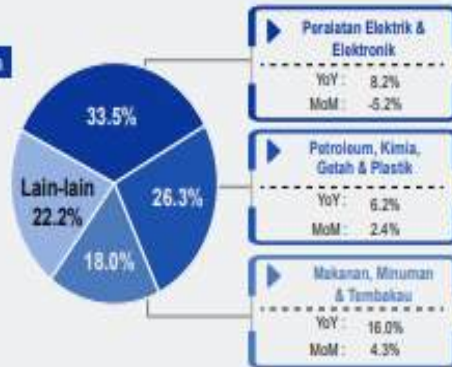
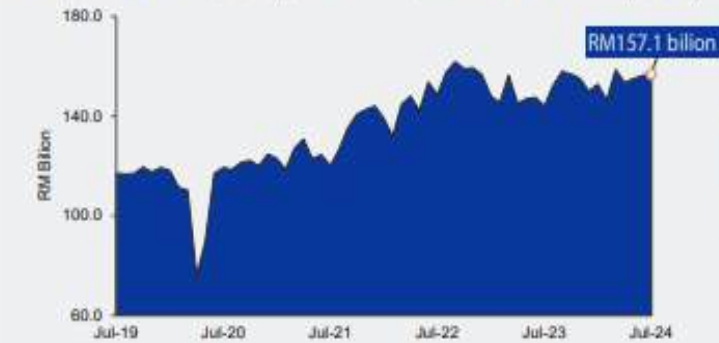

Subsector	YoY (%)	MoM (%)
Makanan, Minuman & Tembakau	16.0%	4.3%
Produk Mineral Bukan Logam, Logam Asas dan Produk Logam yang Direka	11.1%	-2.9%
Produk Tekstil, Pakaian, Kulit dan Kasut	9.7%	5.2%

### Bilangan Pekerja dan Gaji & Upah, Julai 2024

Seramai 2.37 juta orang pekerja terlibat dalam sektor Pembuatan pada Julai 2024, meningkat sebanyak 1.3 peratus tahun ke tahun. Sementara itu, gaji & upah tumbuh 2.4 peratus untuk merekodkan RM8.12 bilion

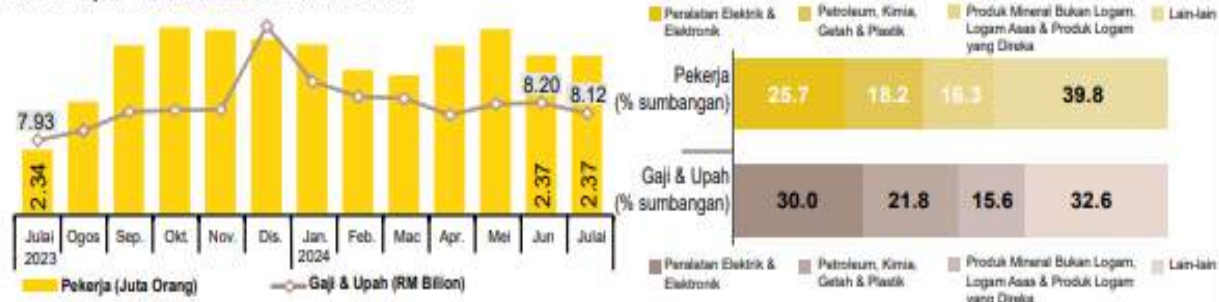

Subsector	Pekerja (% sumbangan)	Gaji & Upah (% sumbangan)
Peralatan Elektrik & Elektronik	25.7	30.0
Petroleum, Kimia, Getah & Plastik	18.2	21.8
Produk Mineral Bukan Logam, Logam Asas & Produk Logam yang Direka	16.3	15.6
Lain-lain	39.8	32.6

### Industri Berorientasikan Eksport and Domestik

Nilai jualan industri berorientasikan eksport meningkat sebanyak 9.4 peratus manakala industri berorientasikan domestik berkembang sebanyak 8.4 peratus pada Julai 2024

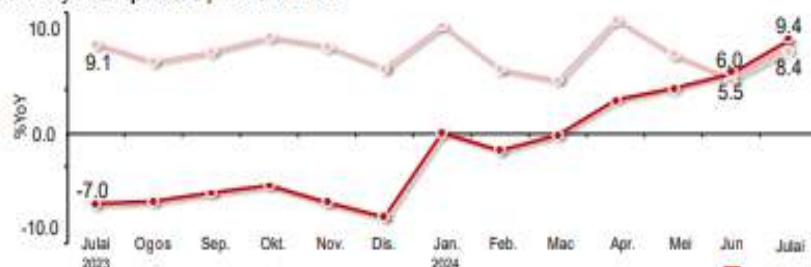

%YoY: Peratusan perubahan tahun ke tahun | b: bilion  
%MoM: Peratusan perubahan bulan ke bulan

Sumber: Perangkaan Pembuatan Malaysia, Julai 2024, Jabatan Perangkaan Malaysia (DOSM)

## MANUFACTURING STATISTICS JULY 2024

### Sales Value of the Manufacturing Sector, July 2024

The Manufacturing sector's sales value reached RM157.1 billion in July 2024, registering a surge of 9.1 per cent compared a year ago

More than two-thirds of Manufacturing sales value was contributed by Electrical & Electronics Products (33.5%); Petroleum, Chemical, Rubber & Plastic (26.3%); and Food, Beverages & Tobacco (18.0%) sub-sectors

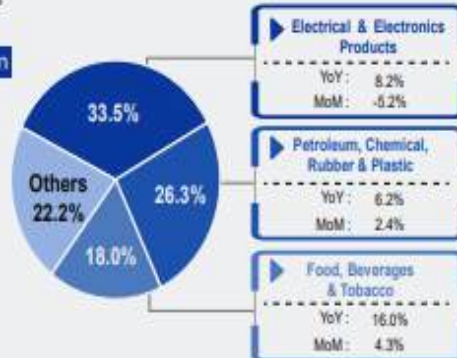

Sub-sector	YoY (%)	MoM (%)
Food, Beverages & Tobacco	16.0%	4.3%
Non-Metallic Mineral Products, Basic Metal & Fabricated Metal Products	11.1%	-2.9%
Textiles, Wearing apparel, Leather & Footwear	9.7%	5.2%

### Number of Employees and Salaries & Wages, July 2024

There were 2.37 million persons engaged in the Manufacturing sector in July 2024, which rose by 1.3 per cent year-on-year. Meanwhile, salaries & wages grew by 2.4 per cent to record RM8.12 billion

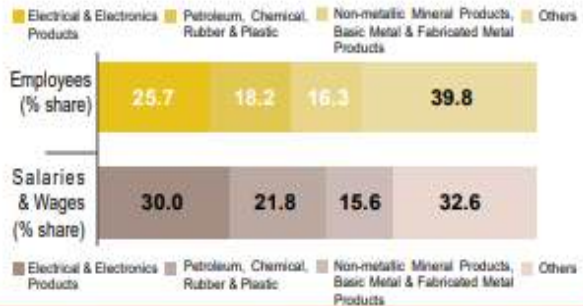

### Export and Domestic-oriented Industries

The sales value of the export-oriented industries improved further by 9.4 per cent while the domestic-oriented industries expanded by 8.4 per cent in July 2024

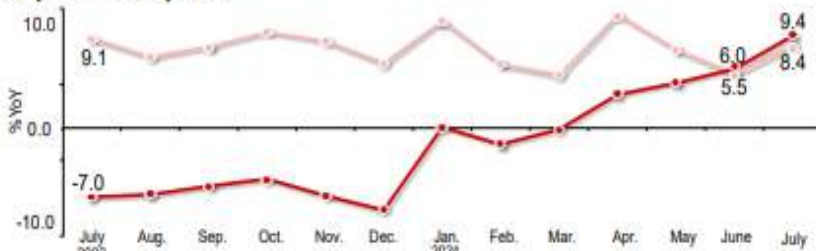



# INDEKS HARGA PENGELUAR (IHPR) PENGELUARAN TEMPATAN

Indeks Harga Pengeluar Malaysia  
meningkat 1.3 peratus pada Julai 2024

## JULAI 2024



Nota :  
 Tahun ke Tahun  
 Bulan ke Bulan

### IHPR MENGIKUT SEKTOR



### IHPR MENGIKUT PERINGKAT PEMROSESAN



### IHPR NEGARA TERPILIH



### IHPR JULAI 2023 – JULAI 2024



Sumber : Indeks Harga Pengeluar (2010=100) Pengeluaran Tempatan, Jabatan Perangkaan Malaysia (DOSM)



# PRODUCER PRICE INDEX (PPI) LOCAL PRODUCTION

Malaysia's Producer Price Index increased by 1.3 per cent in July 2024

## JULY 2024

[ Year-on-Year ]

[ Month-on-Month ]



Note :

■ Year-on-Year

■ Month-on-Month

### PPI BY SECTOR

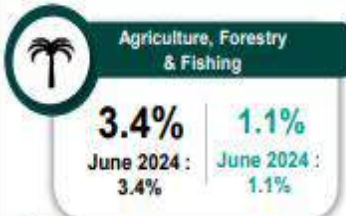

### PPI BY STAGE OF PROCESSING

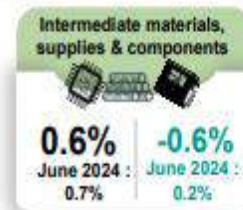
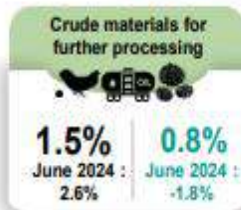

### PPI OF SELECTED COUNTRIES

**United States of America**



**P.R. China**

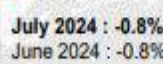

**Japan**

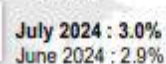

**Republic of Korea**



**Taiwan**

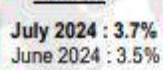

**Indonesia**

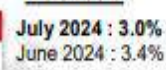

### PPI JULY 2023 – JULY 2024







KEMENTERIAN EKONOMI  
JABATAN PERANGKAIAN MALAYSIA



@StatsMalaysia



## INFLASI MENGIKUT KUMPULAN UTAMA

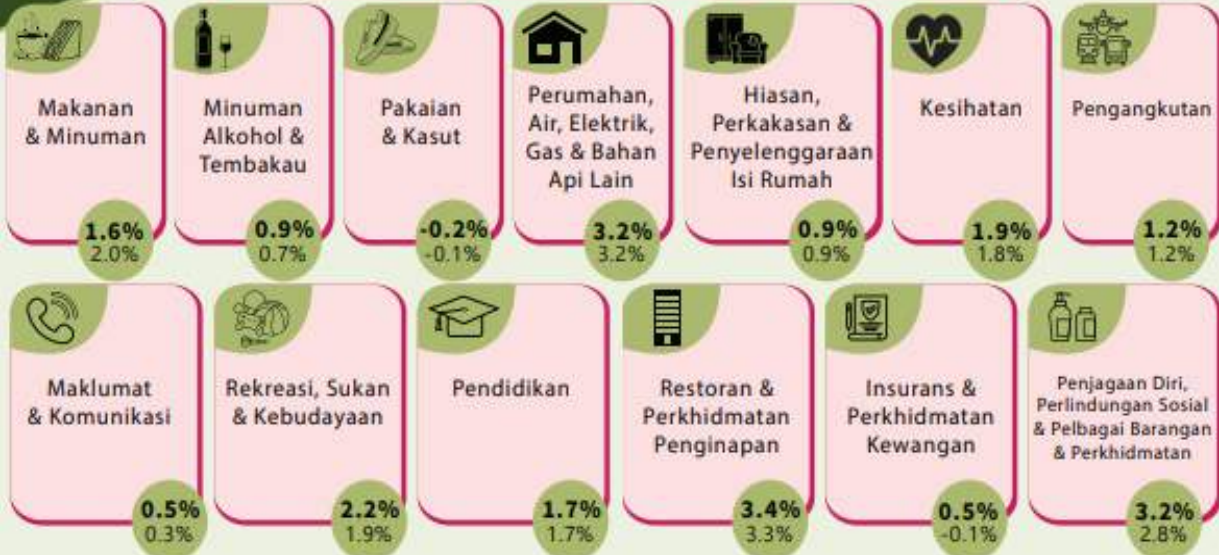

## INDEKS HARGA PENGGUNA JULAI 2024

Inflasi Malaysia pada **Julai 2024** meningkat **2.0%**, kekal sejak **Mei 2024**

### INFLASI BANDAR & LUAR BANDAR

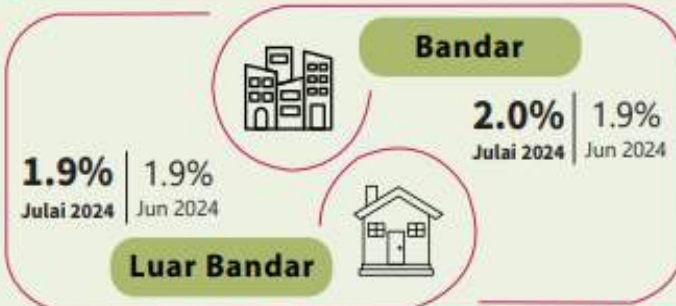

**INDEKS KESELURUHAN** 2.0% | 2.0%  
Julai 2024 | Jun 2024

**INFLASI TERAS**

1.9%  
Julai 2024

1.9%  
Jun 2024

**INFLASI TANPA BAHAN API**

2.0%  
Julai 2024

2.0%  
Jun 2024

### INFLASI SUBKUMPULAN MAKANAN & MINUMAN

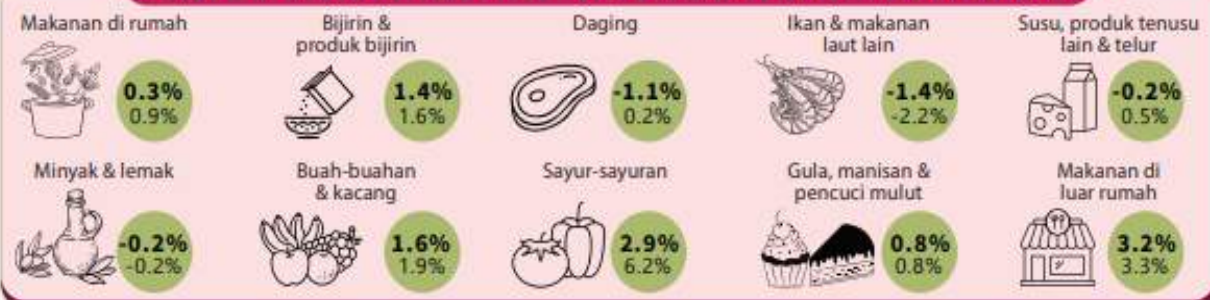

Peratusan Perubahan: Tahun ke tahun

Sumber: Indeks Harga Pengguna Malaysia (2010=100), Jabatan Perangkaan Malaysia (DOSM)



## INFLATION BY MAIN GROUP



# CONSUMER PRICE INDEX JULY 2024

Malaysia's Inflation in July 2024 increased at **2.0%**, remained unchanged since May 2024

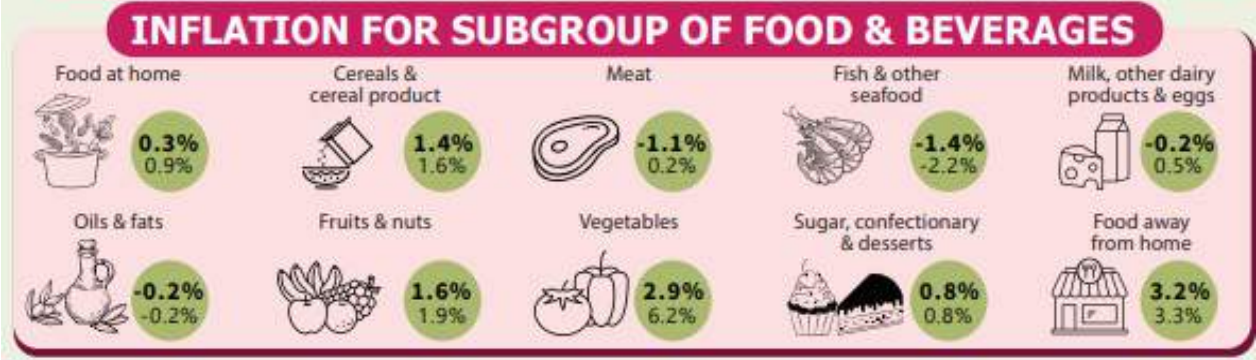
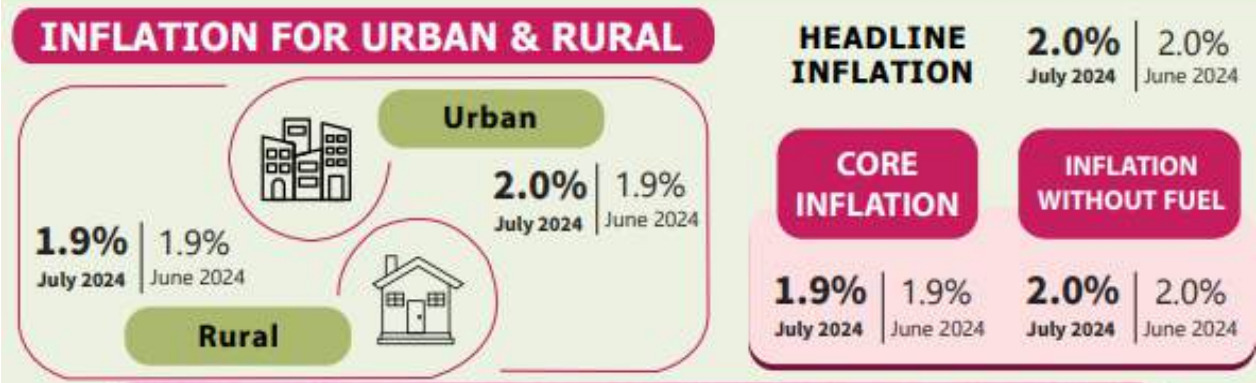

## PRESTASI PERDAGANGAN BORONG & RUNCIT, JULAI 2024

**Nilai Jualan Perdagangan Borong & Runcit (RM billion)**



**Indeks Volum**

Kategori	Julai 2024	Pertumbuhan (%)
Perdagangan Borong & Runcit	158.2	5.5%
Perdagangan Borong	146.0	5.2%
Perdagangan Runcit	178.1	4.6%
Kenderaan Bermotor	141.1	10.8%
Indeks Volum Pelarasan Bermusim Julai 2024:	127.4	2.1%

Indeks Volum Pelarasan Bermusim Julai 2024: 2.1%

**Nilai Jualan Perdagangan Borong (RM billion)**



**Nilai Jualan Perdagangan Runcit (RM billion)**



**Nilai Jualan Kenderaan Bermotor (RM billion)**



## KUMPULAN UTAMA (NILAI JUALAN)



Perubahan peratusan: Tahun ke Tahun

Sumber: Perdagangan Borong & Runcit, Julai 2024  
Jabatan Perangkaan Malaysia (DOSM)



## PERFORMANCE OF WHOLESALE & RETAIL TRADE, JULY 2024

**Sales Value of Wholesale & Retail Trade (RM billion)**



**Volume Index**



**Sales Value of Wholesale Trade (RM billion)**



**Sales Value of Retail Trade (RM billion)**



**Sales Value of Motor Vehicles (RM billion)**



## MAIN GROUPS (SALES VALUE)

**Wholesale Trade**

- 1.0% Other Specialised Wholesale
- 8.2% Wholesale of Household Goods
- 8.1% Wholesale of Food, Beverages & Tobacco

**Retail Trade**

- 7.7% Retail Sale in Non-specialised Stores
- 6.6% Retail Sale of Other Goods in Specialised Stores
- 4.6% Retail Sale of Other Household Equipment in Specialised Stores

**Motor Vehicles**

- 14.0% Sale of Motor Vehicles
- 9.6% Sale of Motor Vehicles Parts & Accessories
- 10.5% Maintenance & Repair of Motor Vehicles

Percentage change: Year-on-Year

Source: Performance of Wholesale & Retail Trade, July 2024  
 Department of Statistics Malaysia (DOSM)

# PERANGKAIAN GETAH BULANAN, JULAI 2024

## PENGELUARAN GETAH ASLI ▲ 27.0%



## HARGA PURATA (sen/kg)



## PENGUNAAN DOMESTIK ▲ 1.9%

JULAI 2024: 21,022<sup>2</sup> tan metrik  
Jun 2024: 20,632 tan metrik



## STOK

JULAI 2024: 148,096<sup>2</sup> tan metrik ▼ 7.6%  
Jun 2024: 160,352 tan metrik



## IMPORT

JULAI 2024 : 56,963<sup>2</sup> tan metrik ▲ 3.7%  
Jun 2024: 54,914 tan metrik



## EKSPORT

JULAI 2024: 48,199<sup>2</sup> tan metrik ▲ 21.1%  
Jun 2024: 39,803 tan metrik



Nota: ▲ perubahan bulan ke bulan : P = Data awalan : G.M.M. = Getah Mutu Malaysia

Sumber: Perangkaan Getah Bulanan Julai 2024, Jabatan Perangkaan Malaysia (DOSM)



# MONTHLY RUBBER STATISTICS, JULY 2024

## PRODUCTION of NATURAL RUBBER ▲ 27.0%



## AVERAGE PRICE (cent/kg)



## DOMESTIC CONSUMPTION

JULY 2024 : 21,022<sup>P</sup> tonnes ▲ 1.9%  
June 2024: 20,632 tonnes



## STOCKS

JULY 2024 : 148,096<sup>P</sup> tonnes ▼ 7.6%  
June 2024: 160,352 tonnes



## IMPORTS

JULY 2024 : 56,963<sup>P</sup> tonnes ▲ 3.7%  
June 2024: 54,914 tonnes



## EXPORTS

JULY 2024 : 48,199<sup>P</sup> tonnes ▲ 21.1%  
June 2024: 39,803 tonnes



Note : ▲ ▼ change month on month ; P = Preliminary ; S.M.R. = Standard Malaysian Rubber





## STATISTIK PEMBINAAN SUKU KEDUA 2024

Sektor Pembinaan melonjak 20.2 peratus dengan nilai kerja berjumlah RM38.9 bilion pada suku kedua 2024

### Nilai kerja pembinaan ST1 2020 - ST2 2024



### Nilai kerja pembinaan mengikut pemilik projek



### Nilai kerja pembinaan mengikut subsektor



### Nilai kerja pembinaan mengikut lokasi projek, ST2 2024



### Peratus sumbangan, ST2 2024



Hampir 59.0 peratus daripada nilai kerja pembinaan pada ST2 2024 tertumpu di Selangor, Johor, Sarawak dan Wilayah Persekutuan\*

Nota: \* Termasuk W.P. Kuala Lumpur, Labuan and Putrajaya

YoY: Tahun ke Tahun  
QoQ: Suku Tahun ke Suku Tahun





# CONSTRUCTION STATISTICS SECOND QUARTER OF 2024

The Construction sector soared by 20.2 per cent with the work done value amounting to RM38.9 billion in the second quarter of 2024

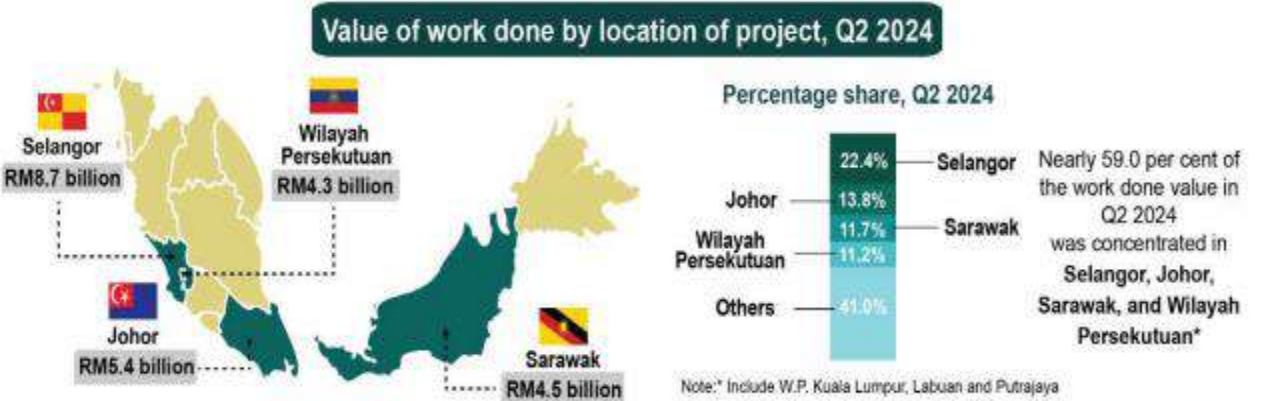
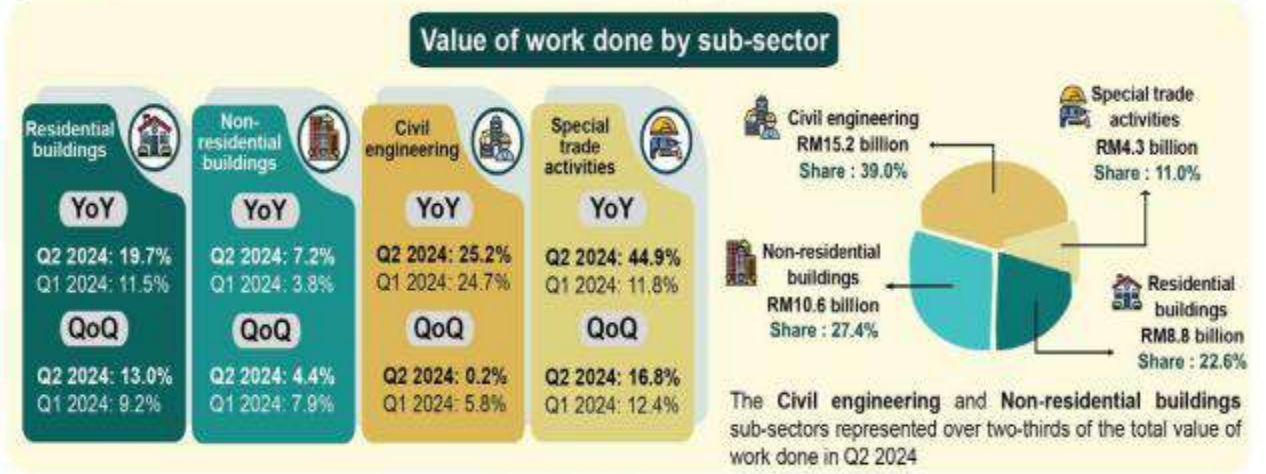
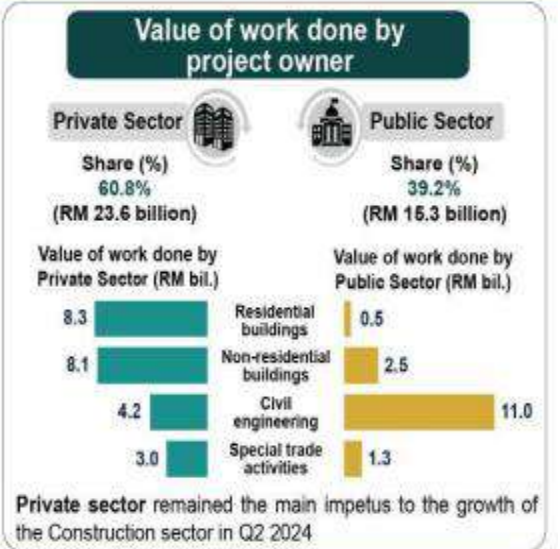
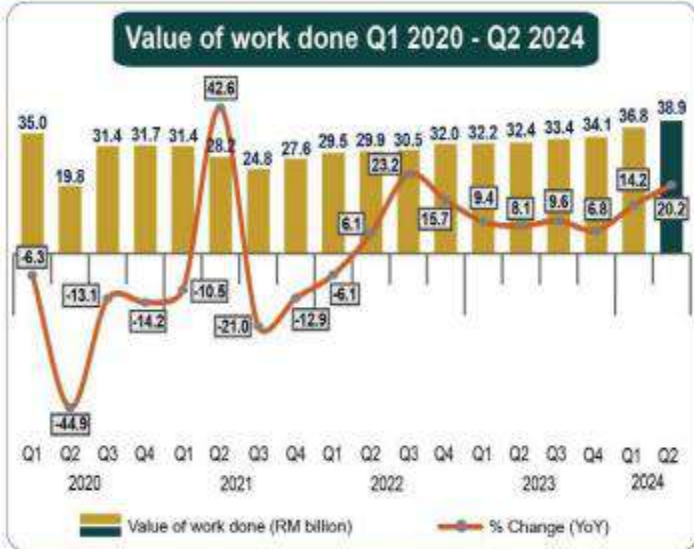

YoY: Year on Year  
QoQ: Quarter on Quarter

# PURATA HARGA BAHAN BINAAN TERPILIH, MALAYSIA

**JULAI 2024**

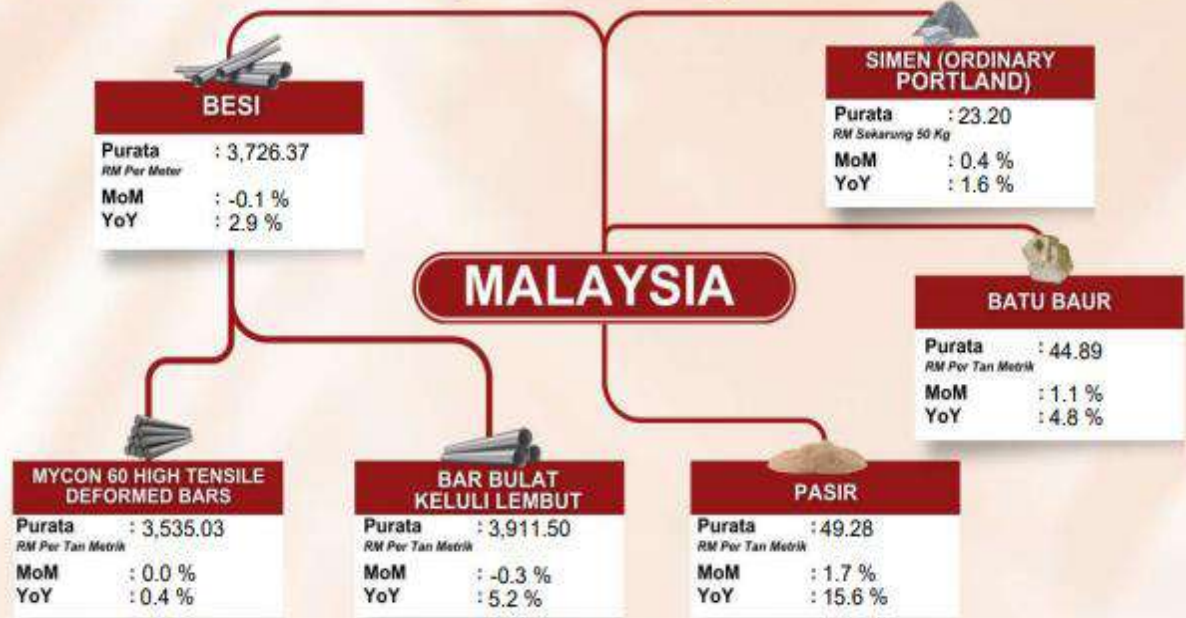

		SEMENANJUNG MALAYSIA	SABAH	SARAWAK
Bar Bulat Keluli Lembang	PURATA (RM Per Tan Metrik)	3,379.29	4,253.32	4,163.67
	MoM (%)	0.0	-0.8	0.0
	YoY (%)	3.3	2.3	10.3
MYCON 60 HIGH TENSILE DEFORMED BARS	PURATA (RM Per Tan Metrik)	3,211.68	3,811.40	3,608.80
	MoM (%)	-0.4	0.1	0.4
	YoY (%)	0.5	-2.4	3.2
SIMEN (ORDINARY PORTLAND)	PURATA (RM Sekarang 50 Kg)	22.97	19.42	20.68
	MoM (%)	0.4	0.0	0.0
	YoY (%)	3.0	0.0	0.0
PASIR	PURATA (RM Per Tan Metrik)	54.93	70.02	32.34
	MoM (%)	3.9	0.0	1.0
	YoY (%)	8.5	19.6	18.4
BATU BAUR	PURATA (RM Per Tan Metrik)	32.68	57.68	47.98
	MoM (%)	0.3	3.0	0.0
	YoY (%)	2.3	11.3	1.2

**Nota:**

MoM : Perubahan peratus bulan ke bulan  
YoY : Perubahan peratus tahun ke tahun





# AVERAGE PRICE OF SELECTED BUILDING MATERIALS, MALAYSIA

**JULY 2024**

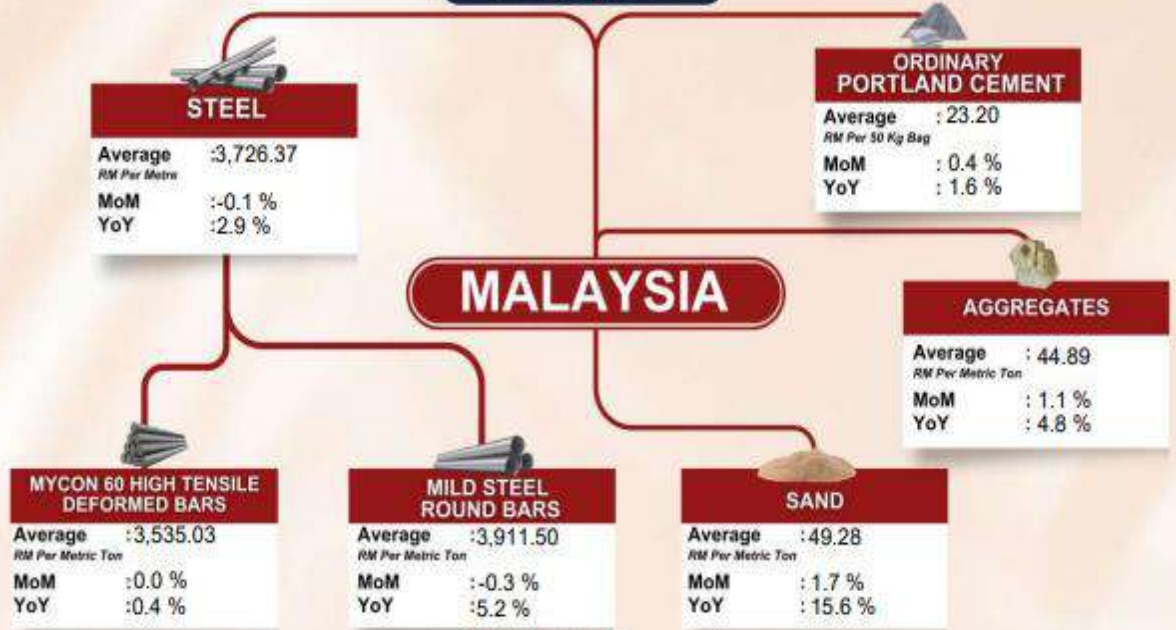

		PENINSULAR MALAYSIA	SABAH	SARAWAK
MILD STEEL ROUND BARS	AVERAGE (RM Per Metric Ton)	3,379.29	4,253.32	4,163.67
	MoM (%)	0.0	-0.8	0.0
	YoY (%)	3.3	2.3	10.3
MYCON 60 HIGH TENSILE DEFORMED BARS	AVERAGE (RM Per Metric Ton)	3,211.68	3,811.40	3,608.80
	MoM (%)	-0.4	0.1	0.4
	YoY (%)	0.5	-2.4	3.2
ORDINARY PORTLAND CEMENT	AVERAGE (RM Per 50 Kg Bag)	22.97	19.42	20.68
	MoM (%)	0.4	0.0	0.0
	YoY (%)	3.0	0.0	0.0
SAND	AVERAGE (RM Per Metric Ton)	54.93	70.02	32.34
	MoM (%)	3.9	0.0	1.0
	YoY (%)	8.5	19.6	18.4
AGGREGATES	AVERAGE (RM Per Metric Ton)	32.68	57.68	47.98
	MoM (%)	0.3	3.0	0.0
	YoY (%)	2.3	11.3	1.2

**Notes:**

MoM : Percentage change of month on month  
YoY : Percentage change of year on year







## INFLASI MENGIKUT KUMPULAN UTAMA

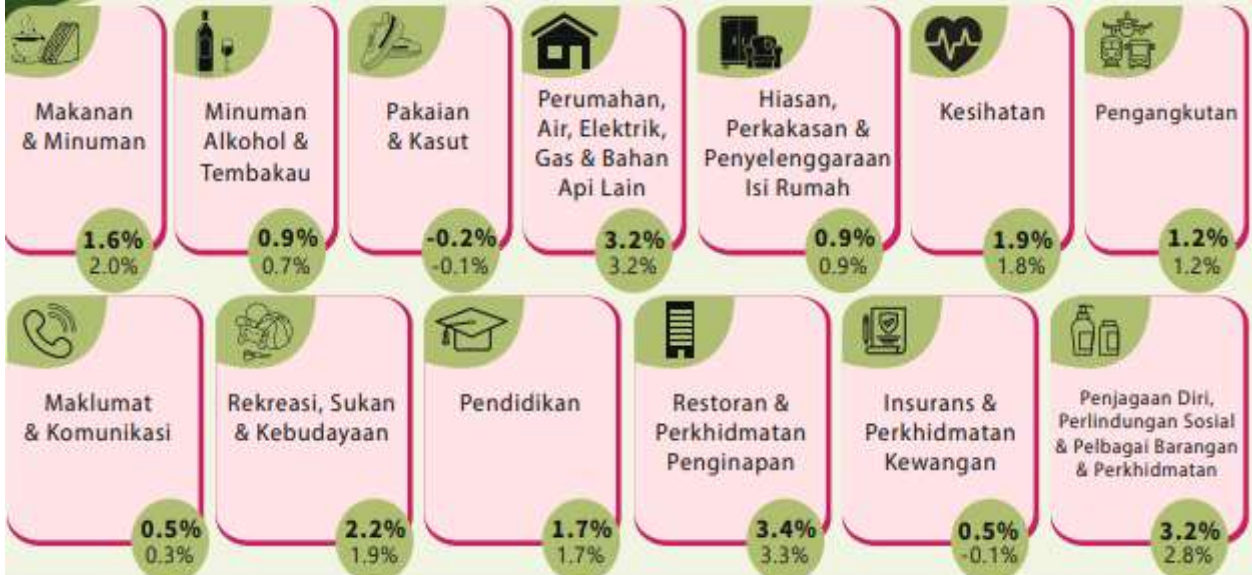

## INDEKS HARGA PENGGUNA JULAI 2024

Inflasi Malaysia pada **Julai 2024** meningkat **2.0%**, kekal sejak **Mei 2024**

### INFLASI BANDAR & LUAR BANDAR



**INDEKS KESELURUHAN** 2.0% | 2.0%  
Julai 2024 | Jun 2024

**INFLASI TERAS**

**INFLASI TANPA BAHAN API**

1.9% | 1.9%  
Julai 2024 | Jun 2024

2.0% | 2.0%  
Julai 2024 | Jun 2024

### INFLASI SUBKUMPULAN MAKANAN & MINUMAN







## INFLATION BY MAIN GROUP



## CONSUMER PRICE INDEX JULY 2024

Malaysia's Inflation in July 2024 increased at **2.0%**, remained unchanged since May 2024

### INFLATION FOR URBAN & RURAL



**HEADLINE INFLATION**

**2.0%** | 2.0%  
July 2024 | June 2024

**CORE INFLATION**

**1.9%** | 1.9%  
July 2024 | June 2024

**INFLATION WITHOUT FUEL**

**2.0%** | 2.0%  
July 2024 | June 2024

### INFLATION FOR SUBGROUP OF FOOD & BEVERAGES

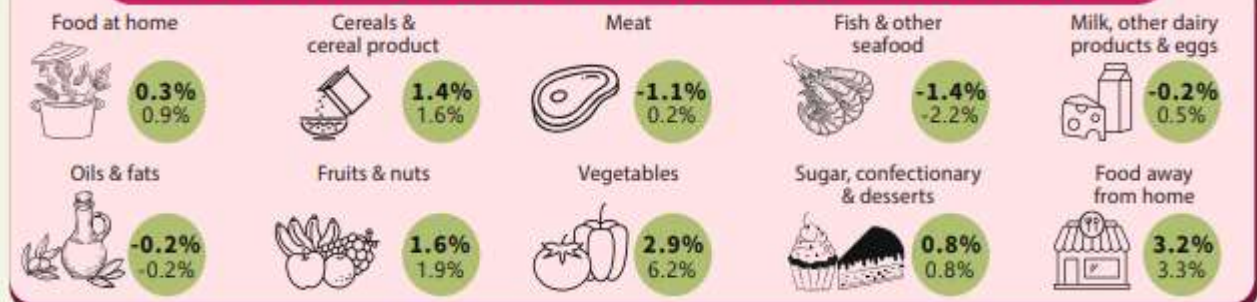





# PERANGKAAAN PERKHIDMATAN, SUKU TAHUN KEDUA 2024

Hasil Sektor Perkhidmatan Meningkat 6.8 peratus kepada **RM607.1 billion** pada Suku Tahun Kedua 2024



## PRESTASI SEKTOR PERKHIDMATAN MENGIKUT SEGMENT

1. Perdagangan Borong & Runcit, Makanan & Minuman dan Peningapan

2. Maklumat & Komunikasi dan Pengangkutan & Penyimpanan



3. Kesihatan Swasta, Pendidikan Swasta, Kesenian, Hiburan dan Rekreasi dan Perkhidmatan Persendirian & Lain-lain Aktiviti

4. Profesional, Hartanah dan Pentadbiran & Khidmat Sokongan



Nota: j: juta; b: billion

## PRESTASI PENDAPATAN E-DAGANG







# SERVICES STATISTICS, SECOND QUARTER OF 2024

Services Sector Revenue Up 6.8 per cent to **RM607.1 billion** in Second Quarter 2024



## PERFORMANCE OF SERVICES SECTOR BY SEGMENT

1. Wholesale & Retail Trade, Food & Beverage and Accommodation

Revenue	
Q1 2024	Q2 2024
RM451.6b	RM461.4b
Number of Persons Engaged (persons)	
Q1 2024	Q2 2024
2,937,728	2,952,159
Salaries & Wages	
Q1 2024	Q2 2024
RM16.8b	RM16.9b

2. Information & Communication and Transportation & Storage

Revenue	
Q1 2024	Q2 2024
RM83.0b	RM84.3b
Number of Persons Engaged (persons)	
Q1 2024	Q2 2024
518,757	522,138
Salaries & Wages	
Q1 2024	Q2 2024
RM5.3b	RM5.4b

3. Private Health, Private Education, Arts, Entertainment & Recreation and Personal Services and Other Activities

Revenue	
Q1 2024	Q2 2024
RM21.4b	RM21.8b
Number of Persons Engaged (persons)	
Q1 2024	Q2 2024
403,039	404,227
Salaries & Wages	
Q1 2024	Q2 2024
RM3.2b	RM3.2b

4. Professional, Real Estate and Administrative & Support Service

Revenue	
Q1 2024	Q2 2024
RM38.6b	RM39.5b
Number of Persons Engaged (persons)	
Q1 2024	Q2 2024
583,840	584,986
Salaries & Wages	
Q1 2024	Q2 2024
RM7.0b	RM7.1b

Notes: m: million; b: billion

## PERFORMANCE OF E-COMMERCE INCOME



# INDEKS VOLUM PERKHIDMATAN, SUKU TAHUN KEDUA 2024

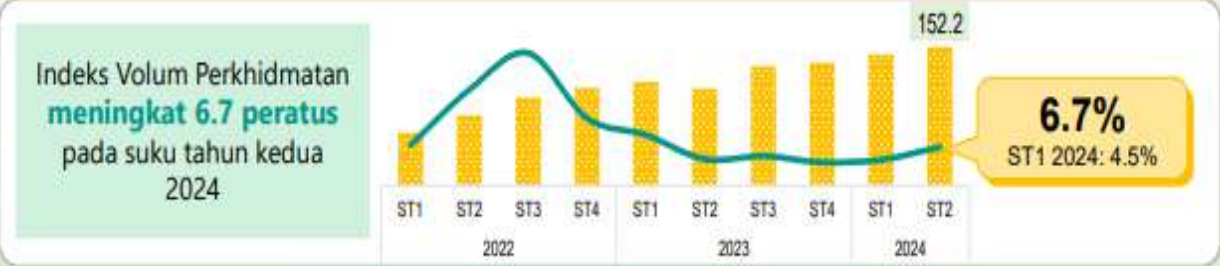

## Indeks Volum Perkhidmatan mengikut Segmen

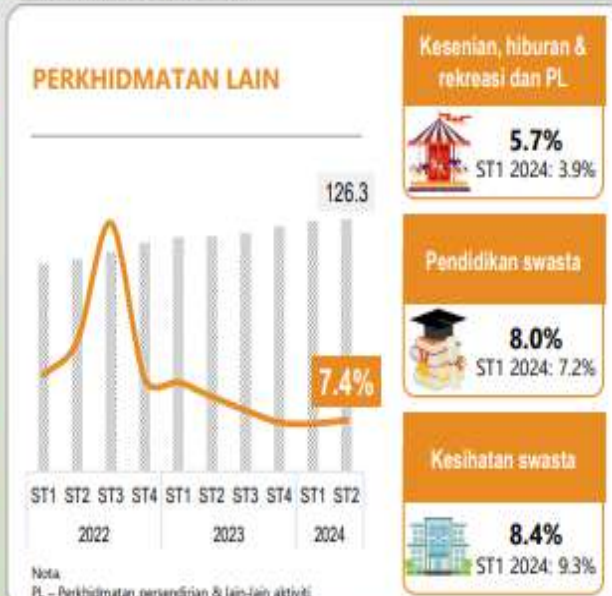





# VOLUME INDEX OF SERVICES, SECOND QUARTER 2024

Volume Index of Services  
**grew 6.7 per cent**  
in second quarter 2024

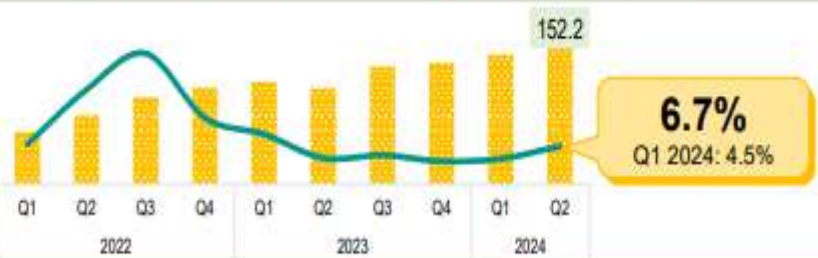

## Volume Index of Services by Segment

### WHOLESALE & RETAIL TRADE, FOOD & BEVERAGE AND ACCOMMODATION

Segment	Q2 2024 Index	Q2 2024 % Change	Q1 2024 % Change
Wholesale & retail trade	152.6	4.9%	3.7%
Food & beverage	152.6	4.0%	3.7%
Accommodation	152.6	12.4%	12.0%
<b>Total</b>	<b>152.6</b>	<b>5.1%</b>	-

### BUSINESS SERVICES AND FINANCE

Segment	Q2 2024 Index	Q2 2024 % Change	Q1 2024 % Change
Finance & insurance	144.7	11.4%	0.1%
Real estate	144.7	11.3%	9.3%
Professional and PKS	144.7	8.3%	8.6%
<b>Total</b>	<b>144.7</b>	<b>10.4%</b>	-

Note: PKS – Administrative & support services

### INFORMATION & COMMUNICATION AND TRANSPORTATION & STORAGE

Segment	Q2 2024 Index	Q2 2024 % Change	Q1 2024 % Change
Information & communication	167.8	3.1%	2.9%
Transportation & storage	167.8	10.5%	11.0%
<b>Total</b>	<b>167.8</b>	<b>6.0%</b>	-

### OTHER SERVICES

Segment	Q2 2024 Index	Q2 2024 % Change	Q1 2024 % Change
Arts, entertainment & recreation and PL	126.3	5.7%	3.9%
Private education	126.3	8.0%	7.2%
Private health	126.3	8.4%	9.3%
<b>Total</b>	<b>126.3</b>	<b>7.4%</b>	-

Note: PL – Personal services & other activities

# MALAYSIA



Muka surat ini sengaja dibiarkan kosong.  
*This page is deliberately left blank.*

# PENDUDUK

*POPULATION*



**01**



Muka surat ini sengaja dibiarkan kosong.  
*This page is deliberately left blank.*

## 1.1 Anggaran Penduduk mengikut Suku Tahunan, Kumpulan Etnik dan Jantina - Malaysia

Population Estimates by Quarterly, Ethnic Group and Sex - Malaysia

Kumpulan Etnik dan Jantina <i>Ethnic Group and Sex</i>	2022				2023				2024	
	Suku 1 <i>1<sup>st</sup> Qtr</i>	Suku 2 <i>2<sup>nd</sup> Qtr</i>	Suku 3 <i>3<sup>rd</sup> Qtr</i>	Suku 4 <i>4<sup>th</sup> Qtr</i>	Suku 1 <i>1<sup>st</sup> Qtr</i>	Suku 2 <i>2<sup>nd</sup> Qtr</i>	Suku 3 <i>3<sup>rd</sup> Qtr</i>	Suku 4 <i>4<sup>th</sup> Qtr</i>	Suku 1 <i>1<sup>st</sup> Qtr</i>	Suku 2 <i>2<sup>nd</sup> Qtr</i>
<b>Jumlah</b> <i>Total</i>	<b>32,667.7</b>	<b>32,698.1</b>	<b>32,874.1</b>	<b>33,050.0</b>	<b>33,225.9</b>	<b>33,401.8</b>	<b>33,566.1</b>	<b>33,730.4</b>	<b>33,894.6</b>	<b>34,058.8</b>
<b>Warganegara Malaysia</b> <i>Malaysian</i>	<b>30,152.8</b>	<b>30,198.2</b>	<b>30,257.9</b>	<b>30,317.7</b>	<b>30,377.4</b>	<b>30,437.1</b>	<b>30,493.5</b>	<b>30,549.9</b>	<b>30,606.3</b>	<b>30,662.7</b>
<b>Bumiputera</b>	21,051.9	21,101.7	21,161.7	21,221.6	21,281.5	21,341.3	21,398.2	21,455.1	21,512.0	21,568.8
<b>Cina</b> <i>Chinese</i>	6,878.2	6,873.7	6,871.8	6,870.0	6,868.1	6,866.2	6,864.1	6,861.9	6,859.8	6,857.6
<b>India</b> <i>Indians</i>	2,000.6	1,999.9	2,000.6	2,001.3	2,002.0	2,002.7	2,003.4	2,004.1	2,004.8	2,005.5
<b>Lain-lain</b> <i>Others</i>	222.1	222.8	223.8	224.8	225.9	226.9	227.8	228.8	229.8	230.7
<b>Bukan Warganegara Malaysia</b> <i>Non-Malaysian</i>	<b>2,514.9</b>	<b>2,500.0</b>	<b>2,616.2</b>	<b>2,732.4</b>	<b>2,848.6</b>	<b>2,964.8</b>	<b>3,072.6</b>	<b>3,180.4</b>	<b>3,288.3</b>	<b>3,396.1</b>
<b>Lelaki</b> <i>Male</i>	<b>17,029.8</b>	<b>17,039.7</b>	<b>17,147.8</b>	<b>17,256.0</b>	<b>17,364.2</b>	<b>17,472.3</b>	<b>17,574.9</b>	<b>17,677.5</b>	<b>17,780.1</b>	<b>17,882.7</b>
<b>Warganegara Malaysia</b> <i>Malaysian</i>	<b>15,283.0</b>	<b>15,303.6</b>	<b>15,331.7</b>	<b>15,359.8</b>	<b>15,388.0</b>	<b>15,416.1</b>	<b>15,442.8</b>	<b>15,469.6</b>	<b>15,496.4</b>	<b>15,523.1</b>
<b>Bumiputera</b>	10,653.0	10,677.2	10,706.7	10,736.2	10,765.6	10,795.1	10,823.2	10,851.3	10,879.4	10,907.5
<b>Cina</b> <i>Chinese</i>	3,504.4	3,501.1	3,499.3	3,497.4	3,495.6	3,493.8	3,491.9	3,490.0	3,488.1	3,486.3
<b>India</b> <i>Indians</i>	1,005.8	1,005.1	1,005.1	1,005.1	1,005.1	1,005.1	1,005.1	1,005.2	1,005.3	1,005.4
<b>Lain-lain</b> <i>Others</i>	119.9	120.2	120.7	121.2	121.6	122.1	122.6	123.0	123.5	124.0
<b>Bukan Warganegara Malaysia</b> <i>Non-Malaysian</i>	<b>1,746.8</b>	<b>1,736.1</b>	<b>1,816.1</b>	<b>1,896.2</b>	<b>1,976.2</b>	<b>2,056.3</b>	<b>2,132.1</b>	<b>2,207.9</b>	<b>2,283.7</b>	<b>2,359.6</b>
<b>Perempuan</b> <i>Female</i>	<b>15,637.9</b>	<b>15,658.5</b>	<b>15,726.2</b>	<b>15,794.0</b>	<b>15,861.8</b>	<b>15,929.5</b>	<b>15,991.2</b>	<b>16,052.8</b>	<b>16,114.4</b>	<b>16,176.1</b>
<b>Warganegara Malaysia</b> <i>Malaysian</i>	<b>14,869.8</b>	<b>14,894.6</b>	<b>14,926.2</b>	<b>14,957.8</b>	<b>14,989.4</b>	<b>15,021.0</b>	<b>15,050.6</b>	<b>15,080.3</b>	<b>15,109.9</b>	<b>15,139.6</b>
<b>Bumiputera</b>	10,399.0	10,424.5	10,455.0	10,485.4	10,515.8	10,546.2	10,575.0	10,603.8	10,632.5	10,661.3
<b>Cina</b> <i>Chinese</i>	3,373.8	3,372.6	3,372.6	3,372.5	3,372.5	3,372.4	3,372.2	3,371.9	3,371.6	3,371.3
<b>India</b> <i>Indians</i>	994.8	994.8	995.5	996.2	996.9	997.6	998.2	998.9	999.5	1,000.2
<b>Lain-lain</b> <i>Others</i>	102.3	102.6	103.2	103.7	104.2	104.7	105.2	105.8	106.3	106.8
<b>Bukan Warganegara Malaysia</b> <i>Non-Malaysian</i>	<b>768.0</b>	<b>763.9</b>	<b>800.0</b>	<b>836.2</b>	<b>872.4</b>	<b>908.5</b>	<b>940.5</b>	<b>972.5</b>	<b>1,004.5</b>	<b>1,036.5</b>

**Nota/Notes :**

Anggaran Penduduk Pertengahan Tahun berasaskan data Banci Penduduk dan Perumahan Malaysia 2020  
Mid-year Population Estimates based on Population and Housing Census of Malaysia 2020

## 1.2 Anggaran Penduduk mengikut Suku Tahunan dan Kumpulan Umur - Malaysia Population Estimates by Quarterly and Age Group - Malaysia

Kumpulan Umur Age Group	2022				2023				2024	
	Suku 1 1 <sup>st</sup> Qtr	Suku 2 2 <sup>nd</sup> Qtr	Suku 3 3 <sup>rd</sup> Qtr	Suku 4 4 <sup>th</sup> Qtr	Suku 1 1 <sup>st</sup> Qtr	Suku 2 2 <sup>nd</sup> Qtr	Suku 3 3 <sup>rd</sup> Qtr	Suku 4 4 <sup>th</sup> Qtr	Suku 1 1 <sup>st</sup> Qtr	Suku 2 2 <sup>nd</sup> Qtr
<b>Jumlah Total</b>	<b>32,667.7</b>	<b>32,698.1</b>	<b>32,874.1</b>	<b>33,050.0</b>	<b>33,225.9</b>	<b>33,401.8</b>	<b>33,566.1</b>	<b>33,730.4</b>	<b>33,894.6</b>	<b>34,058.8</b>
<b>0 - 4</b>	<b>2,380.3</b>	<b>2,373.8</b>	<b>2,353.5</b>	<b>2,357.8</b>	<b>2,362.2</b>	<b>2,366.5</b>	<b>2,348.7</b>	<b>2,352.5</b>	<b>2,356.3</b>	<b>2,360.2</b>
<b>5 - 9</b>	2,602.0	2,592.8	2,586.5	2,585.8	2,585.0	2,584.3	2,577.8	2,576.5	2,575.2	2,573.9
<b>10 - 14</b>	2,623.8	2,613.1	2,637.1	2,630.9	2,624.7	2,618.4	2,639.0	2,632.7	2,626.4	2,620.1
<b>15 - 19</b>	2,775.8	2,781.9	2,732.7	2,746.5	2,760.3	2,774.3	2,689.0	2,700.9	2,712.9	2,724.9
<b>20 - 24</b>	2,908.6	2,913.0	2,971.0	2,994.6	3,018.2	3,041.8	3,092.6	3,114.1	3,135.6	3,157.1
<b>25 - 29</b>	2,831.8	2,835.0	2,842.6	2,870.1	2,897.7	2,925.2	2,960.5	2,985.9	3,011.3	3,036.7
<b>30 - 34</b>	2,846.4	2,850.0	2,818.1	2,841.9	2,865.7	2,889.4	2,889.1	2,911.4	2,933.7	2,955.9
<b>35 - 39</b>	2,772.6	2,777.0	2,786.9	2,806.1	2,825.3	2,844.6	2,802.3	2,820.4	2,838.6	2,856.7
<b>40 - 44</b>	2,355.1	2,359.1	2,435.1	2,449.3	2,463.6	2,477.8	2,567.1	2,580.8	2,594.5	2,608.2
<b>45 - 49</b>	1,890.4	1,893.9	1,926.6	1,936.3	1,945.9	1,955.5	1,991.6	2,000.7	2,009.8	2,018.9
<b>50 - 54</b>	1,635.0	1,638.4	1,655.4	1,662.2	1,669.1	1,675.9	1,704.7	1,711.0	1,717.2	1,723.5
<b>55 - 59</b>	1,449.0	1,452.1	1,456.2	1,461.5	1,466.7	1,472.0	1,459.1	1,463.7	1,468.4	1,473.1
<b>60 - 64</b>	1,251.6	1,254.3	1,278.2	1,282.5	1,286.7	1,290.9	1,328.0	1,331.9	1,335.7	1,339.6
<b>65 - 69</b>	966.7	974.5	976.5	989.2	1,001.9	1,014.8	1,012.1	1,025.1	1,038.1	1,051.3
<b>70 - 74</b>	669.2	674.5	687.7	696.1	704.5	712.8	724.6	733.2	741.9	750.4
<b>75 - 79</b>	374.1	377.0	398.7	403.5	408.3	413.1	431.5	436.6	441.7	446.8
<b>80 - 84</b>	201.7	203.1	197.5	200.0	202.5	204.9	207.5	210.1	212.6	215.1
<b>85+</b>	133.7	134.6	133.8	135.7	137.7	139.6	140.8	142.7	144.7	146.7

Nota/Notes :

Anggaran Penduduk Pertengahan Tahun berasaskan data Banci Penduduk dan Perumahan Malaysia 2020

Mid-year Population Estimates based on Population and Housing Census of Malaysia 2020

# **GUNA TENAGA**

*EMPLOYMENT*



**02**



Muka surat ini sengaja dibiarkan kosong.  
*This page is deliberately left blank.*

## 2.1 Statistik Utama Tenaga Buruh - Malaysia

*Principal Statistics of Labour Force - Malaysia*

Tempoh <i>Period</i>	Tenaga Buruh <i>Labour force</i>	Bekerja <i>Employed Person</i>	Menganggur <i>Unemployed</i>	Luar Tenaga Buruh <i>Outside Labour Force</i>	Kadar Penyertaan Tenaga Buruh <i>Labour force participation rate</i>	Kadar Pengangguran <i>Unemployment rate</i>	
	('000)				(%)		
2019	15,581.6	15,073.4	508.2	7,103.5	68.7	3.3	
2020	15,667.7	14,956.7	711.0	7,225.5	68.4	4.5	
2021	15,797.2	15,064.2	733.0	7,221.4	68.6	4.6	
2022	16,022.1	15,391.7	630.4	7,110.2	69.3	3.9	
<hr/>							
2022	Jan.	16,366.4	15,686.1	680.4	7,332.1	69.1	4.2
	Feb.	16,402.7	15,730.9	671.8	7,320.7	69.1	4.1
	Mac	16,438.5	15,769.4	669.2	7,309.7	69.2	4.1
	Apr.	16,502.8	15,853.5	649.3	7,270.2	69.4	3.9
	Mei	16,537.8	15,900.0	637.7	7,260.1	69.5	3.9
	Jun	16,566.9	15,936.3	630.6	7,255.5	69.5	3.8
	Jul.	16,599.2	15,978.4	620.7	7,247.9	69.6	3.7
	Ogos	16,629.7	16,017.7	612.0	7,242.0	69.7	3.7
	Sep.	16,657.2	16,052.2	605.0	7,239.2	69.7	3.6
	Okt.	16,683.5	16,081.5	602.0	7,237.3	69.7	3.6
	Nov.	16,709.4	16,108.6	600.9	7,235.7	69.8	3.6
	Dis.	16,730.0	16,130.4	599.6	7,239.5	69.8	3.6
2023	Jan.	16,755.4	16,159.3	596.1	7,238.3	69.8	3.6
	Feb.	16,781.2	16,189.3	591.9	7,236.7	69.9	3.5
	Mac	16,811.7	16,223.0	588.7	7,230.6	69.9	3.5
	Apr.	16,838.4	16,251.4	586.9	7,228.2	70.0	3.5
	Mei	16,864.1	16,279.5	584.6	7,226.8	70.0	3.5
	Jun	16,889.4	16,307.8	581.7	7,225.7	70.0	3.4
	Jul.	16,914.2	16,335.0	579.2	7,225.0	70.1	3.4
	Ogos	16,932.1	16,354.9	577.3	7,231.3	70.1	3.4
	Sep.	16,948.8	16,375.1	573.7	7,238.9	70.1	3.4
	Okt.	16,974.1	16,403.2	570.9	7,237.6	70.1	3.4
	Nov.	17,000.4	16,431.1	569.2	7,235.4	70.1	3.3
	Dis.	17,025.5	16,457.7	567.8	7,234.3	70.2	3.3
2024	Jan.	17,050.3	16,483.0	567.3	7,233.4	70.2	3.3
	Feb.	17,074.9	16,507.9	567.0	7,232.7	70.2	3.3
	Mac	17,098.7	16,532.2	566.6	7,232.5	70.3	3.3
	Apr.	17,122.1	16,555.7	566.4	7,233.1	70.3	3.3
	Mei	17,145.9	16,579.9	566.1	7,232.9	70.3	3.3
	Jun	17,171.1	16,605.7	565.3	7,231.7	70.4	3.3
	Jul.	17,195.7	16,632.0	563.7	7,230.7	70.4	3.3

## 2.2 Guna Tenaga mengikut Jenis Aktiviti Ekonomi - Malaysia Employment by Kind of Economic Activity - Malaysia

Jenis Aktiviti Ekonomi Kind of Economic Activity	2022				2023				2024	
	Suku 1	Suku 2	Suku 3	Suku 4	Suku 1	Suku 2	Suku 3	Suku 4	Suku 1	Suku 2
	1 <sup>st</sup> Qtr	2 <sup>nd</sup> Qtr	3 <sup>rd</sup> Qtr	4 <sup>th</sup> Qtr	1 <sup>st</sup> Qtr	2 <sup>nd</sup> Qtr	3 <sup>rd</sup> Qtr	4 <sup>rd</sup> Qtr	1 <sup>st</sup> Qtr	2 <sup>nd</sup> Qtr
<b>Jumlah</b> <i>Total</i>	15,575	15,701	15,831	15,942	16,062	16,146	16,251	16,347	16,401	16,591
<b>Pertanian</b> <i>Agriculture</i>	1,854	1,872	1,878	1,840	1,874	1,877	1,889	1,854	1,875	1,897
<b>Perombongan &amp; Pengkuarian</b> <i>Mining &amp; Quarrying</i>	76	76	76	76	76	76	76	76	76	76
<b>Pembuatan</b> <i>Manufacturing</i>	2,702	2,705	2,731	2,740	2,771	2,780	2,814	2,823	2,820	2,825
<b>Minyak dan Lemak daripada Sayuran &amp; Haiwan dan Prosesan Makanar</b> <i>Vegetable and Animal Oils &amp; Fats and Food Processing</i>	486	489	496	502	510	516	530	529	528	528
<b>Minuman dan Produk Tembakau</b> <i>Beverages and Tobacco Products</i>	18	18	18	18	19	19	19	19	19	19
<b>Produk Tekstil, Pakaian dan Kulit</b> <i>Textiles, Wearing Apparel and Leather Products</i>	278	274	271	260	261	262	262	263	266	266
<b>Produk Kayu, Perabot, Keluaran Kertas dan Percetakan</b> <i>Wood Products, Furniture, Paper Products and Printing</i>	309	304	309	308	312	318	324	326	322	322
<b>Produk Petroleum, Kimia, Getah dan Plastik</b> <i>Petroleum, Chemical, Rubber and Plastic Products</i>	435	435	439	434	440	437	442	445	448	448
<b>Produk Mineral Bukan Logam, Logam Asas dan Produk Logam yang Dir</b> <i>Non-Metallic Mineral Products, Basic Metal and Fabricated Metal Products</i>	379	374	376	379	383	379	388	392	390	390
<b>Produk Elektrik, Elektronik dan Optikal</b> <i>Electrical, Electronic and Optical Products</i>	600	615	624	632	637	641	642	641	637	641
<b>Peralatan Pengangkutan, Pembuatan Lain dan Pembaikan</b> <i>Transport Equipment, Other Manufacturing and Repair</i>	196	195	197	207	210	207	208	208	209	211
<b>Pembinaan</b> <i>Construction</i>	1,382	1,383	1,378	1,387	1,391	1,397	1,398	1,403	1,406	1,408
<b>Perkhidmatan</b> <i>Services</i>	9,561	9,666	9,768	9,899	9,949	10,017	10,074	10,190	10,224	10,385
<b>Utiliti</b> <i>Utilities</i>	107	108	110	110	108	109	110	112	111	115
<b>Perdagangan Borong dan Runcit</b> <i>Wholesale and Retail Trade</i>	2,704	2,745	2,766	2,793	2,785	2,798	2,817	2,842	2,858	2,898
<b>Makanan &amp; Minuman dan Penginapan</b> <i>Food &amp; Beverages and Accommodation</i>	1,694	1,709	1,730	1,782	1,826	1,861	1,880	1,933	1,935	1,990
<b>Pengangkutan dan Penyimpanan</b> <i>Transportation and Storage</i>	559	566	576	595	600	603	604	610	616	630
<b>Maklumat dan Komunikasi</b> <i>Information and Communication</i>	252	257	261	267	268	270	272	276	274	277
<b>Kewangan dan Insurans</b> <i>Finance and Insurance</i>	373	373	376	378	381	381	382	385	387	390
<b>Hartanah dan Perkhidmatan Perniagaan</b> <i>Real Estate and Business Services</i>	1,134	1,152	1,169	1,176	1,183	1,187	1,190	1,197	1,199	1,222
<b>Perkhidmatan Lain</b> <i>Other Services</i>	2,738	2,756	2,781	2,797	2,797	2,809	2,818	2,835	2,843	2,862

### Nota/ Notes :

1 Produktiviti Buruh Suku Tahunan mula diterbitkan oleh Jabatan Perangkaan Malaysia pada Suku Ketiga 2017.

Laporan ini turut memuatkan statistik pekerja siri masa suku tahunan mulai Suku Pertama 2015.

Quarterly Labour Productivity was first published by the Department of Statistics, Malaysia in the Third Quarter of 2017.

This report also includes time series statistics of quarterly employment starting from the First Quarter of 2015.

2 Jabatan Perangkaan Malaysia telah menghentikan penerbitan statistik pekerja mengikut industri secara suku tahunan berdasarkan Survei Tenaga Buruh.

Statistik yang dikeluarkan ini adalah merujuk kepada statistik pekerja mengikut jenis aktiviti ekonomi berdasarkan Laporan Produktiviti Buruh Suku Tahunan.

The Department of Statistics, Malaysia has stopped publishing quarterly employment statistics by industry based on Labour Force Survey.

These statistics are based on employment by kind of economic activity based on the Quarterly Labour Productivity Report.

3 Kaedah penganggaran data pekerja adalah berdasarkan penyesuaian maklumat isi rumah iaitu Survei Tenaga Buruh dan maklumat pertubuhan iaitu

Perangkaan Pembuatan Bulanan, Survei Perkhidmatan Suku Tahunan, Survei Guna Tenaga dan Banci Ekonomi yang dikeluarkan oleh Jabatan Perangkaan Malaysia.

The methodology of estimating employment data are based on the callibration of household information which is Labour Force Survey and establishment information from Monthly Manufacturing Statistics, Quarterly Services Survey, Employment Survey and Economic Census published by the Department of Statistics, Malaysia.



## 2.3 Guna Tenaga mengikut Pekerjaan - Malaysia

### Employment by Occupation - Malaysia

Industri Industry	2022				2023				2024	
	Suku 1 1 <sup>st</sup> Qtr	Suku 2 2 <sup>nd</sup> Qtr	Suku 3 3 <sup>rd</sup> Qtr	Suku 4 4 <sup>th</sup> Qtr	Suku 1 1 <sup>st</sup> Qtr	Suku 2 2 <sup>nd</sup> Qtr	Suku 3 3 <sup>rd</sup> Qtr	Suku 4 4 <sup>th</sup> Qtr	Suku 1 1 <sup>st</sup> Qtr	Suku 2 2 <sup>nd</sup> Qtr
<b>Jumlah</b> <i>Total</i>	15,574.9	15,701.2	15,831.1	15,941.7	16,062.0	16,146.1	16,250.9	16,346.7	16,401.2	16,591.2
<b>Pengurus</b> <i>Managers</i>	623.7	635.6	642.6	648.1	655.0	659.5	663.3	669.3	674.6	687.1
<b>Profesional</b> <i>Professionals</i>	1,998.9	2,023.0	2,046.2	2,057.9	2,078.8	2,090.0	2,099.6	2,105.7	2,108.60	2,112.1
<b>Juruteknik dan profesional bersekutu</b> <i>Technician and associate professionals</i>	1,718.7	1,728.2	1,737.3	1,745.1	1,753.1	1,762.9	1,770.2	1,778.4	1,785.4	1,792.0
<b>Pekerja sokongan perkeranian</b> <i>Clerical support workers</i>	1,742.1	1,755.5	1,762.2	1,769.8	1,774.3	1,781.2	1,789.5	1,793.4	1,794.4	1,808.1
<b>Pekerja perkhidmatan dan jualan</b> <i>Service and sale workers</i>	3,984.4	4,042.5	4,061.7	4,079.2	4,094.1	4,103.5	4,135.5	4,162.9	4,177.1	4,261.5
<b>Pekerja mahir pertanian, perhutanan dan perikanan</b> <i>Skilled agricultural, forestry and fishery workers</i>	641.5	627.8	626.7	628.1	641.5	645.8	650.9	650.5	651.4	666.3
<b>Pekerja kemahiran dan pekerja pertukangan yang berkaitan</b> <i>Craft and related trades workers</i>	1,290.6	1,296.3	1,305.8	1,312.9	1,318.0	1,326.1	1,329.0	1,334.7	1,336.0	1,361.9
<b>Operator loji dan mesin pemasangan</b> <i>Plant and machine operators and assemblers</i>	1,645.3	1,648.6	1,666.1	1,683.2	1,689.7	1,698.2	1,698.3	1,706.3	1,712.0	1,717.0
<b>Pekerjaan asas</b> <i>Elementary occupations</i>	1,929.7	1,943.7	1,982.4	2,017.5	2,057.5	2,079.0	2,114.6	2,145.3	2,161.7	2,185.0

## 2.4

**Bilangan Pencari Kerja Baru dan Kekosongan - Malaysia**  
*Number of New Jobseekers and Vacancies - Malaysia*

Seperti pada akhir tempoh <i>As at end of period</i>		Pencari Kerja Baru <i>New Jobseekers</i>	Kekosongan <i>Vacancies</i>
2019		4,284	62,417
2020		468,082	745,304
2021		879,060	2,480,577
2022		543,354	4,753,418
2023		526,441	2,002,920
-----			
2022	Jan.	47,548	358,820
	Feb.	42,168	503,211
	Mac	43,424	471,646
	Apr.	33,954	460,833
	Mei	44,477	463,936
	Jun	64,428	508,030
	Jul.	55,594	374,507
	Ogos	46,758	342,950
	Sep.	46,202	311,313
	Okt.	41,881	326,297
	Nov.	34,000	320,632
	Dis.	42,921	311,243
2023	Jan.	41,864	229,193
	Feb	35,468	227,015
	Mac	38,900	230,211
	Apr.	24,532	119,465
	Mei	60,448	217,132
	Jun	52,637	164,255
	Jul.	44,951	146,408
	Ogos	44,363	151,371
	Sep.	35,232	146,957
	Okt.	35,207	163,237
	Nov.	27,731	113,606
	Dis.	85,108	94,070
2024	Q1	123,840	378,604
	Q2	110,551	370,326

Sumber : Pertubuhan Keselamatan Sosial (PERKESO)  
 Source : Social Security Organisation (SOCSO)

**Nota /Note:**  
**Mulai Januari 2024 data dibekalkan secara suku tahunan**  
*Starting January 2024 data is supplied quarterly*

## 2.5 Bilangan Pencari Kerja Baru dan Peratus mengikut Taraf Pendidikan, Jantina, Kumpulan Umur dan Taraf Pekerjaan - Malaysia

*Number of New Jobseekers and Percentage by Educational Level, Sex, Age Group and Employment Status - Malaysia*

Seperti pada akhir tempoh	Bilangan Pencari Kerja Baru	Taraf pendidikan* Educational level*								
		Tiada sijil	Kurang dari SRP/PMR	SRP/PMR	SPM	Sijil Kemahiran Malaysia	STPM	Diploma	Ijazah	
<i>As at end of period</i>	<i>Number of New Jobseekers</i>	<i>No formal education</i>	<i>Less than LCE</i>	LCE	MCE	<i>Malaysia Skill Certificate (MLVK)</i>	MHSC	<i>Diploma</i>	<i>Degree</i>	
(%)										
2018	154,850	0.2	0.1	0.9	3.0	1.4	17.3	23.2	49.4	
2019	299,648	0.2	0.1	0.8	3.0	2.9	16.5	24.1	47.8	
2020	468,082	0.0	2.1	3.8	35.6		3.6	21.6	30.6	
2021	879,060	0.0	2.0	3.5	47.9	0.0	3.6	19.7	23.3	
2022	543,354	0.0	1.4	2.9	32.5	0.0	3.8	25.6	33.7	
2023	526,441	0.0	1.6	2.7	34.4	0.0	3.4	26.3	31.6	
-----										
2022	Jan.	47,458	0.0	1.1	3.0	38.2	0.0	4.7	24.0	29.0
	Feb.	42,618	0.0	1.6	3.2	36.0	0.0	4.2	25.9	29.1
	Mac	43,424	0.0	2.0	3.5	39.3	0.0	3.5	24.3	27.4
	Apr.	33,954	0.0	1.9	3.7	40.5	0.0	3.6	22.8	27.5
	Mei	44,477	0.0	1.5	3.5	40.1	0.0	4.6	25.0	25.3
	Jun	64,428	0.0	2.7	4.2	47.2	0.0	4.9	20.2	20.8
	Jul.	55,594	0.0	0.8	2.5	28.7	0.0	5.3	28.0	34.7
	Ogos	46,758	0.0	0.9	2.3	28.3	0.0	5.2	27.6	35.7
	Sep.	46,202	0.0	1.6	2.7	28.0	0.0	3.9	35.2	28.6
	Okt.	41,881	0.0	1.3	3.5	35.6	0.0	4.5	25.7	29.4
	Nov.	34,000	0.0	1.6	3.0	37.9	0.0	3.8	26.2	27.5
	Dis.	42,921	0.0	1.8	3.0	39.6	0.0	3.3	23.7	28.2
2023	Jan.	41,864	0.0	1.0	2.3	36.1	0.0	2.9	24.8	32.8
	Feb.	35,468	0.0	1.2	2.6	28.0	0.0	3.1	28.7	36.5
	Mac	38,900	0.0	1.2	2.2	34.1	0.0	3.2	27.4	32.0
	Apr.	24,532	0.0	1.6	3.0	35.7	0.0	5.0	25.7	28.9
	Mei	60,448	0.0	1.1	2.9	35.9	0.0	5.6	25.5	27.0
	Jun	52,637	0.0	1.7	3.2	38.9	0.0	4.9	25.4	25.9
	Jul.	44,951	0.0	1.6	2.9	36.9	0.0	4.7	24.6	29.2
	Ogos	44,361	0.0	2.4	3.5	37.8	0.0	4.3	21.5	30.6
	Sep.	35,232	0.0	2.9	4.0	35.9	0.0	2.9	26.1	28.2
	Okt.	35,207	0.0	2.2	3.5	44.4	0.0	3.4	23.1	23.4
	Nov.	27,725	0.0	4.2	5.4	46.1	0.0	2.7	19.8	21.8
	Dis.	85,108	0.0	1.0	1.8	27.4	0.0	1.2	31.7	36.9
2024	Q1	123,840	0.0	3.2	3.6	34.7	0.0	4.2	23.3	31.0
	Q2	110,551	0.0	4.9	4.1	37.6	0.0	5.5	23.1	24.9

Nota/Note :

\* Merujuk kepada sijil yang dimiliki yang dilaporkan semasa pendaftaran.  
*Refers to the certificate obtained as reported during registration.*

SRP/PMR - Sijil Rendah Pelajaran/Penilaian Menengah Rendah  
LCE - Lower Certificate of Education  
SPM - Sijil Pelajaran Malaysia  
MCE - Malaysian Certificate of Education  
STPM - Sijil Tinggi Persekolahan Malaysia  
MHSC - Malaysian Higher School Certificate

Sijil Kemahiran adalah merujuk kepada Sijil Kemahiran Malaysia (SKM), Lain-lain Sijil Kemahiran dan Sijil Kemahiran Bukan Teknikal.  
*Skill Certificate refers to the Malaysia Skill Certificate (SKM), Other Skill Certificate and Non-Technical Skill Certificate.*



## 2.5 Bilangan Pencari Kerja Baru dan Peratus mengikut Taraf Pendidikan, Jantina, Kumpulan Umur dan Taraf Pekerjaan - Malaysia (Samb.)

Number of New Jobseekers and Percentage by Educational Level, Sex, Age Group and Employment Status - Malaysia (Cont'd)

Seperti pada akhir tempoh	Jantina Sex		Kumpulan umur Age group				Taraf pekerjaan Employment status			
	Lelaki	Perempuan	15-19	20-24	25-29	≥30	Bekerja	Pekerja keluarga atau bekerja sendiri	Penganggur	
<i>As at end of period</i>	<i>Male</i>	<i>Female</i>					<i>Employed</i>	<i>Family workers or Self-employed</i>	<i>Unemployed</i>	
(%)										
2018	35.5	64.5	13.5	67.7	14.2	4.5	47.5	6.1	46.4	
2019	36.5	63.5	12.3	66.6	16.4	4.7	47.9	6.2	46.0	
2020	47.3	52.7	5.0	32.7	26.9	35.4	64.2	0.0	35.8	
2021	47.5	52.5	7.1	33.0	25.9	34.0	60.4	0.0	39.6	
2022	48.5	51.5	6.3	36.1	25.4	32.1	65.6	0.0	34.4	
2023	47.6	52.4	3.9	34.1	27.8	34.3	62.2	0.0	37.8	
-----										
2022	Jan.	47.0	53.0	5.2	34.5	26.6	33.7	67.8	0.0	32.2
	Feb.	46.9	53.1	4.6	35.9	26.9	32.6	69.4	0.0	30.6
	Mac	48.6	51.4	9.5	33.0	25.0	32.5	68.5	0.0	31.5
	Apr.	49.5	50.5	9.2	34.2	24.7	31.9	67.8	0.0	32.2
	Mei	47.4	52.6	8.7	34.8	26.2	30.3	66.3	0.0	33.7
	Jun	48.6	51.4	11.9	35.5	22.8	29.8	66.9	0.0	33.1
	Jul.	47.6	52.4	7.9	40.5	23.6	28.0	63.9	0.0	36.1
	Ogos	48.2	51.8	7.2	40.9	23.6	28.3	64.8	0.0	35.2
	Sep.	50.5	49.5	10.7	43.4	19.4	26.5	60.6	0.0	39.4
	Okt.	49.8	50.2	10.1	37.7	22.5	29.7	63.6	0.0	36.4
	Nov.	50.1	49.9	9.4	36.7	21.4	32.5	62.8	0.0	37.2
	Dis.	49.2	50.8	7.2	38.2	21.9	32.7	64.2	0.0	35.8
2023	Jan.	49.7	50.3	4.1	38.9	25.5	31.5	62.1	0.0	37.9
	Feb.	49.3	50.7	3.7	37.6	25.7	32.9	54.6	0.0	45.4
	Mac	49.2	50.8	9.7	35.8	23.6	30.9	57.8	0.0	42.2
	Apr.	51.2	48.8	8.1	34.8	22.8	34.4	58.5	0.0	41.5
	Mei	49.0	51.0	7.5	36.5	23.8	32.2	56.1	0.0	43.9
	Jun	48.6	51.4	10.1	38.8	20.8	30.2	52.9	0.0	47.1
	Jul.	48.4	51.6	9.2	42.0	20.4	28.3	51.5	0.0	48.5
	Ogos	48.5	51.5	9.4	41.6	19.4	29.6	31.3	0.0	68.7
	Sep.	49.2	50.8	10.1	39.3	18.6	31.9	22.9	0.0	77.1
	Okt.	50.3	49.7	12.1	38.3	18.1	31.5	23.3	0.0	76.7
	Nov.	50.7	49.3	15.3	33.4	16.1	35.2	21.0	0.0	79.0
	Dis.	38.8	61.2	2.5	29.8	35.8	31.9	64.8	0.0	35.2
2024	Q1	45.7	54.3	7.2	35.6	22.0	35.2	32.7	0.0	67.3
	Q2	50.7	49.3	8.9	38.7	17.2	35.2	29.8	0.0	70.2

Sumber : Pertubuhan Keselamatan Sosial (PERKESO)  
Source : Social Security Organisation (SOCSO)

Nota /Note :

Merujuk kepada pendaftar yang berdaftar dengan Bahagian Perkhidmatan Pekerjaan, Jabatan Tenaga Kerja.

Refers to registrants who register with the Employment Services Division, Labour Department.

Mulai Oktober 2020, sumber data adalah PERKESO

Starting October 2020, data source is SOCSO

Mulai Januari 2024 data dibekalkan secara suku tahunan

Starting January 2024 data is supplied quarterly

## 2.6 Bilangan Kekosongan yang Didaftarkan mengikut Pekerjaan - Malaysia

*Number of Registered Vacancies by Occupation - Malaysia*

Tempoh Period	Jumlah	Pengurusan	Profesional	Juruteknik dan profesional bersekutu	Pekerja sokongan	
	Total	Managers	Professionals	Technicians and associate professionals	Clerical support workers	
2018	<b>1,098,020</b>	4,762	21,334	19,466	7,690	
2019	<b>974,612</b>	8,563	31,900	34,429	11,554	
2020	<b>745,304</b>	35,964	110,175	89,954	55,985	
2021	<b>2,480,577</b>	98,813	462,024	301,750	182,056	
2022	<b>4,753,418</b>	228,840	373,444	326,715	211,790	
2023	<b>2,002,920</b>	128,315	315,462	282,214	156,284	
<hr/>						
2022	Jan.	<b>358,820</b>	12,545	34,230	20,564	17,767
	Feb.	<b>503,211</b>	14,690	29,662	30,538	19,322
	Mac	<b>471,646</b>	16,109	34,595	26,435	21,131
	Apr.	<b>460,833</b>	21,180	32,729	29,431	16,850
	Mei	<b>463,936</b>	19,100	26,392	32,240	21,162
	Jun	<b>508,030</b>	23,768	42,527	37,146	24,107
	Jul.	<b>374,507</b>	20,514	30,847	26,714	17,158
	Ogos	<b>342,950</b>	19,850	28,916	27,826	15,185
	Sep.	<b>311,313</b>	17,734	28,004	24,608	15,720
	Okt.	<b>326,297</b>	21,855	27,160	25,239	18,081
	Nov.	<b>320,632</b>	22,764	30,781	23,632	11,644
	Dis.	<b>311,243</b>	18,731	27,601	22,342	13,663
2023	Jan.	<b>229,193</b>	14,238	27,717	20,861	12,613
	Feb.	<b>227,015</b>	12,604	30,665	24,926	14,927
	Mac	<b>230,211</b>	11,625	34,283	42,114	11,836
	Apr.	<b>119,465</b>	8,661	21,568	11,785	10,855
	Mei	<b>217,132</b>	12,849	32,711	62,705	16,785
	Jun	<b>164,255</b>	12,397	32,723	18,468	12,087
	Jul.	<b>146,408</b>	10,513	27,529	19,845	13,002
	Ogos	<b>151,371</b>	9,738	27,183	17,840	11,229
	Sep.	<b>146,957</b>	10,463	21,930	17,736	13,054
	Okt.	<b>163,237</b>	9,981	27,186	21,327	13,556
	Nov.	<b>113,606</b>	5,971	22,525	14,096	11,037
	Dis.	<b>94,070</b>	5,598	15,839	12,418	10,304
2024	Q1	<b>378,604</b>	25,234	65,209	74,926	42,986
	Q2	<b>370,326</b>	27,591	71,611	65,416	46,456

**Nota /Note :**

**Pengkelasan kumpulan pekerjaan adalah mengikut MASCO 2008**  
*Classification of occupational groups is based on MASCO 2008*

**Mulai Oktober 2020, sumber data adalah PERKESO**  
*Starting October 2020, data source is SOCSO*

**Mulai Januari 2024 data dibekalkan secara suku tahunan**  
*Starting January 2024 data is supplied quarterly*

## 2.6 Bilangan Kekosongan yang Didaftarkan mengikut Pekerjaan - Malaysia (Samb.)

Number of Registered Vacancies by Occupation - Malaysia(Cont'd)

Tempoh Period	Pekerja perkhidmatan dan jualan	Pekerja mahir pertanian, perhutanan dan perikanan	Pekerja kemahiran dan pekerja pertukangan yang berkaitan	Operator loji dan mesin serta pemasang	Pekerjaan asas	
	<i>Service and sales workers</i>	<i>Skilled agricultural, forestry and fishery workers</i>	<i>Craft and related trade workers</i>	<i>Plant and machine operators and assemblers</i>	<i>Elementary occupations</i>	
2018	34,926	5,633	25,063	127,391	851,755	
2019	42,462	2,089	31,982	147,321	664,312	
2020	135,058	3,846	49,426	81,418	183,478	
2021	398,567	8,347	176,813	221,789	630,418	
2022	510,071	49,120	315,747	367,803	2,369,888	
2023	249,471	20,472	95,546	123,487	631,669	
<hr/>						
2022	Jan.	30,673	1,018	23,029	33,921	185,073
	Feb.	45,150	5,542	38,131	51,426	268,750
	Mac	38,319	4,481	33,230	41,758	255,588
	Apr.	50,161	4,777	32,391	41,963	231,351
	Mei	46,437	5,257	32,787	33,681	246,880
	Jun	57,927	6,815	24,544	42,390	248,806
	Jul.	50,200	2,271	30,464	39,544	156,795
	Ogos	34,863	5,461	23,274	18,317	169,258
	Sep.	36,437	4,578	21,556	21,737	140,939
	Okt.	34,639	1,889	19,562	16,611	161,261
	Nov.	34,268	3,551	20,333	14,060	159,599
	Dis.	50,997	3,480	16,446	12,395	145,588
2023	Jan.	25,932	4,437	13,156	8,615	101,624
	Feb.	35,528	915	11,707	8,092	87,651
	Mac	26,984	2,067	11,920	8,636	80,746
	Apr.	16,589	935	5,700	5,533	37,839
	Mei	22,845	7,396	9,364	6,699	45,778
	Jun	17,830	499	8,659	16,823	44,769
	Jul.	19,628	918	6,899	7,128	40,946
	Ogos	18,087	758	7,182	14,523	44,831
	Sep.	17,126	884	7,423	15,260	43,081
	Okt.	20,183	961	9,057	14,828	46,158
	Nov.	13,894	399	6,667	9,231	29,786
	Dis.	13,584	425	3,531	5,176	27,195
2024	Q1	41,147	836	22,902	22,848	82,516
	Q2	41,030	1,329	20,094	19,455	77,344

Sumber : Pertubuhan Keselamatan Sosial (PERKESO)  
Source : Social Security Organisation (SOCSO)



## 2.7 Bilangan Kekosongan dan Penempatan yang Didaftarkan mengikut Seksyen (MSIC 2008) - Malaysia

Number of Registered Vacancies and Placements by Section (MSIC 2008) - Malaysia

Tempoh Period	Jumlah		Pertanian, perhutanan dan perikanan		Perlombongan dan pengkuarian		Pembuatan		Bekalan elektrik, gas, wap dan pendingin udara		Bekalan air; pembentung, pengurusan sisa dan aktiviti pemulihan		
	Total		Agriculture, forestry and fishing		Mining and quarrying		Manufacturing		Electricity, gas, steam and air conditioning supply		Water supply; sewerage, waste management and remediation activities		
	1	2	1	2	1	2	1	2	1	2	1	2	
2018	1,095,020	14,138	240,470	1,326	3,108	16	421,582	8,557	1,303	14	2,475	110	
2019	974,612	0	204,324	0	3,435	0	351,942	0	1,271	0	5,848	0	
2020	807,139	56,806	82,531	1,441	1,648	90	239,596	11,606	3,065	386	3,554	233	
2021	2,480,577	320,864	75,676	3,815	9,226	736	603,216	57,388	14,438	2,608	9,376	1,257	
2022	4,753,418	294,044	244,694	2,358	12,176	631	1,600,230	57,635	11,835	1,047	29,042	604	
2023	2,002,920	214,914	125,613	2,033	20,770	695	342,791	42,470	12,937	1,218	19,161	1,304	
2022	Jan.	358,820	4,118	19,118	16	409	9	182,492	970	756	8	1,837	10
	Feb.	503,211	33,569	24,136	195	803	22	225,872	7,641	1,192	74	3,950	18
	Mac	471,646	13,350	18,562	80	612	17	201,779	3,610	1,768	53	2,491	17
	Apr.	460,833	15,014	21,372	92	1,216	4	187,661	2,731	1,094	39	2,789	17
	Mei	463,936	9,881	16,628	201	1,573	36	178,264	1,808	887	21	2,781	14
	Jun	508,030	16,523	34,618	104	1,284	13	161,010	3,861	1,235	103	3,724	96
	Jul.	374,507	28,115	15,940	236	961	55	96,986	5,756	1,443	85	3,432	46
	Ogos	342,950	10,829	20,757	75	1,373	33	88,067	1,764	582	15	1,568	21
	Sep.	311,313	12,244	16,574	76	1,058	16	82,016	2,240	490	47	1,280	48
	Okt.	326,297	64,629	18,465	691	793	237	72,816	15,912	1,110	346	1,976	178
	Nov.	320,632	33,862	24,911	325	916	149	61,926	7,252	727	174	2,055	89
	Dis.	311,243	51,910	13,613	267	1,178	40	61,341	4,090	551	82	1,159	50
2023	Jan.	229,193	160	11,934	0	1,688	0	40,922	2	1,449	1	3,456	3
	Feb.	227,015	3,238	8,723	15	6,959	17	46,698	644	957	9	4,524	7
	Mac	230,211	12,440	18,028	86	5,086	31	33,574	2,403	1,273	44	4,787	58
	Apr.	119,465	3,127	7,409	23	906	13	18,789	590	975	23	1,003	9
	Mei	217,132	5,680	16,464	43	815	24	31,715	1,286	768	52	752	39
	Jun	164,255	52,538	5,493	575	669	89	29,950	10,212	1,583	310	1,401	314
	Jul.	146,408	45,043	7,302	453	930	84	28,847	8,668	697	228	560	289
	Ogos	151,371	32,061	6,637	283	960	205	24,032	6,570	1,191	205	458	180
	Sep.	146,957	15,480	12,609	173	787	49	23,012	2,908	1,695	100	720	65
	Okt.	163,237	25,808	11,348	225	915	80	26,387	5,117	1,140	143	859	111
	Nov.	113,606	7,513	12,399	58	642	25	19,634	1,510	712	40	260	28
	Dis.	94,070	11,826	7,267	80	413	75	19,231	2,197	497	53	381	187
2024	Q1	378,604	39,136	27,650	176	2,774	164	62,592	6,278	3,493	138	1,453	129
	Q2	370,326	38,973	24,133	419	4,200	86	59,911	8,200	2,313	148	1,152	115

Nota/Notes:

1 Kekosongan/ Vacancies

2 Penempatan/ Placements

3 Sumber takrifan Penempatan Pekerjaan adalah secara manual dan maklumat yang tidak diisi sebanyak 2020: 6,821, Jan 2021:9,194, Feb 2021 : (-7,926) dan Mac 2021 : 691

Mulai Januari 2024 data dibekalkan secara suku tahunan

Starting January 2024 data is supplied quarterly

## 2.7 Bilangan Kekosongan dan Penempatan yang Didaftarkan mengikut Seksyen (MSIC 2008) - Malaysia (Samb.)

Number of Registered Vacancies and Placements by Section (MSIC 2008) - Malaysia (Cont'd.)

Tempoh Period	Pembinaan		Perdagangan jual borong dan jual runcit; pembaikan kenderaan bermotor, dan motosikal		Pengangkutan dan penyimpanan		Penginapan dan aktiviti perkhidmatan makanan dan minuman		Maklumat dan komunikasi		Aktiviti kewangan dan Insuran/ takaful		
	Construction		Wholesale and retail trade; repair of motor vehicles, and motorcycles		Transport and storage		Accommodation and food service activities		Information and Communication		Financial and Insurance/ takaful activities		
	1	2	1	2	1	2	1	2	1	2	1	2	
2018	191,045	538	12,919	651	11,406	11	58,821	897	1,815	123	14,262	239	
2019	141,783	0	22,772	0	17,180	0	68,979	0	3,931	0	18,657	0	
2020	83,889	2,325	87,575	6,713	35,941	43	68,428	6,263	19,124	2,428	24,588	1,125	
2021	164,651	16,510	249,744	34,334	107,741	18,687	353,624	30,825	122,975	18,837	55,901	5,309	
2022	761,870	7,385	357,981	40,382	116,978	11,406	537,816	14,967	101,997	15,544	50,516	3,275	
2023	240,194	11,042	189,492	30,030	58,096	8,334	175,244	17,017	153,245	5,661	129,819	5,035	
2022	Jan.	28,931	110	26,964	223	4,757	83	19,825	251	7,699	224	3,795	35
	Feb.	61,804	490	33,862	977	9,239	455	53,092	646	7,860	6,799	4,028	111
	Mac	61,724	380	40,253	1,037	10,537	300	33,592	635	8,825	1,468	4,029	120
	Apr.	64,081	297	29,897	2,752	13,085	2,211	51,734	1,014	7,905	969	4,221	123
	Mei	67,416	272	40,377	3,177	12,951	296	47,975	550	8,994	198	3,609	82
	Jun	78,410	565	36,221	3,386	11,805	345	62,239	1,272	11,192	759	3,819	157
	Jul.	64,465	569	27,926	10,913	11,566	831	63,027	1,725	8,727	1,120	4,662	223
	Ogos	69,881	201	27,530	2,783	8,094	373	34,327	471	8,768	888	4,529	115
	Sep.	61,091	433	25,267	1,361	10,592	454	32,690	532	9,163	401	4,422	178
	Okt.	72,462	2,737	22,462	8,230	7,393	2,091	45,424	4,117	6,947	1,657	3,872	1,309
	Nov.	72,168	912	26,064	3,026	10,191	1,516	36,097	1,617	8,629	647	3,186	648
	Dis.	59,437	419	21,158	2,517	6,768	2,451	57,794	2,137	7,288	414	6,344	174
2023	Jan.	42,792	0	22,487	12	6,842	1	18,146	3	9,815	0	6,930	0
	Feb.	16,784	170	25,433	381	10,042	139	20,993	132	15,094	132	6,664	53
	Mac	27,159	552	20,262	2,204	6,705	423	16,754	1,025	18,960	485	23,107	303
	Apr.	16,934	117	10,746	159	2,681	119	15,613	140	12,070	52	4,458	95
	Mei	21,240	243	14,019	882	2,988	185	17,700	414	17,629	134	48,687	118
	Jun	22,855	2,837	14,610	7,159	3,008	1,874	14,816	3,986	21,035	1,121	5,786	1,029
	Jul.	17,294	2,421	15,861	6,153	5,612	1,794	14,010	3,372	13,935	1,019	5,764	1,066
	Ogos	18,037	1,829	13,142	4,371	4,281	1,349	16,878	2,577	12,564	1,016	6,991	865
	Sep.	17,400	708	15,737	1,817	3,272	685	12,227	1,279	6,830	441	5,933	444
	Okt.	18,284	1,002	18,769	3,406	3,723	913	11,981	2,370	10,919	554	6,537	618
	Nov.	11,452	346	8,330	1,199	6,487	246	8,700	547	7,532	220	5,642	155
	Dis.	9,963	695	10,096	1,930	2,455	534	7,426	1,038	6,862	420	3,320	250
2024	Q1	34,136	1,281	34,493	4,576	11,824	1,445	23,355	2,061	28,045	653	13,782	500
	Q2	41,729	1,827	29,640	4,173	13,995	1,875	23,154	2,511	36,613	912	13,857	676

**Nota/Notes:**

1 Kekosongan/ Vacancies

2 Penempatan/ Placements

3 Sumber takrifan Penempatan Pekerjaan adalah secara manual dan maklumat yang tidak diisi sebanyak 2020: 6,821, Jan 2021:9,194, Feb 2021 : (-7,926) dan Mac 2021 : 691

## 2.7 Bilangan Kekosongan dan Penempatan yang Didaftarkan mengikut Seksyen (MSIC 2008) - Malaysia (Samb.)

Number of Registered Vacancies and Placements by Section (MSIC 2008) - Malaysia (Cont'd.)

Tempoh Period	Aktiviti hartanah		Aktiviti profesional, saintifik dan teknikal		Aktiviti pentadbiran dan khidmat sokongan		Pentadbiran awam dan pertahanan; aktiviti keselamatan sosial wajib		Pendidikan		Aktiviti kesihatan kemanusiaan dan kerja sosial		
	Real estate activities		Professional, scientific and technical activities		Administrative and Support services activities		Public administration and defence; compulsory social security		Education		Human health and social work activities		
	1	2	1	2	1	2	1	2	1	2	1	2	
2018	916	0	4,039	12	37,457	1,013	1,091	119	2,689	52	2,137	1	
2019	5,260	0	5,300	0	40,525	0	1,686	0	3,206	0	3,136	0	
2020	5,842	2,811	23,166	1,396	53,100	1,009	8,019	34	11,581	2,026	6,190	722	
2021	16,586	5,753	171,828	13,775	238,594	16,056	4,167	5,507	105,340	12,959	60,335	6,498	
2022	22,475	1,050	184,576	9,334	408,574	9,179	5,648	6,826	56,112	4,604	54,076	16,244	
2023	15,173	1,751	127,961	15,424	197,147	8,321	7,682	11,827	37,805	6,346	60,871	5,787	
2022	Jan.	1,529	69	12,871	145	27,434	239	295	58	4,138	131	2,277	89
	Feb.	3,381	25	12,525	392	32,464	744	171	1,104	5,220	152	3,637	9,910
	Mac	1,514	94	19,361	537	40,360	233	347	210	5,289	329	4,686	2,818
	Apr.	2,003	55	17,742	447	30,411	395	255	126	4,564	298	3,803	480
	Mei	2,088	24	18,189	313	37,226	633	237	20	3,952	197	5,359	138
	Jun	3,711	74	20,516	1,108	40,924	591	799	33	6,680	556	6,006	270
	Jul.	1,650	92	14,754	625	37,684	925	29	450	5,021	535	3,590	386
	Ogos	940	32	14,745	251	33,360	269	1,419	255	4,167	241	4,885	103
	Sep.	1,810	63	17,470	566	27,045	421	494	625	4,041	287	3,793	130
	Okt.	1,389	310	14,353	3,259	32,665	2,631	699	2,811	4,604	1,008	5,467	1,099
	Nov.	1,574	140	12,562	1,345	31,193	1,405	869	1,074	3,774	497	4,376	469
	Dis.	886	72	9,488	346	37,808	693	34	60	4,662	373	6,197	352
2023	Jan.	1,814	0	12,151	2	26,769	2	204	0	3,695	0	6,372	0
	Feb.	2,654	28	14,325	178	24,515	129	1,349	80	2,835	49	4,945	44
	Mac	1,328	85	11,337	998	19,293	567	192	417	3,744	320	7,867	301
	Apr.	375	13	7,782	92	10,193	191	99	32	2,130	38	3,224	112
	Mei	609	42	14,924	348	10,866	313	1,113	104	3,937	119	4,585	119
	Jun	1,153	370	10,675	4,190	16,871	1,379	149	4,399	3,205	1,681	5,376	1,475
	Jul.	1,288	318	10,432	3,540	9,932	1,357	883	4,172	3,060	1,448	4,033	1,292
	Ogos	788	371	9,090	2,185	21,200	1,478	256	979	2,868	936	4,795	821
	Sep.	696	111	11,162	858	19,933	422	817	468	3,028	462	3,987	418
	Okt.	1,235	128	12,120	1,390	19,297	1,111	1,123	597	3,701	617	7,904	781
	Nov.	1,199	82	8,929	587	9,864	478	125	146	2,890	209	4,196	177
	Dis.	2,034	187	5,034	869	8,414	807	1,372	255	2,712	397	3,587	197
2024	Q1	4,423	128	22,294	1,192	31,541	644	7,897	9,100	12,041	656	44,847	453
	Q2	2,727	330	24,685	1,479	30,216	897	6,384	5,928	9,826	856	32,204	699

### Nota/Notes:

1 Kekosongan/ Vacancies

2 Penempatan/ Placements

3 Sumber takrifan Penempatan Pekerjaan adalah secara manual dan maklumat yang tidak diisi sebanyak 2020: 6,821, Jan 2021:9,194, Feb 2021 : (-7,926) dan Mac 2021 : 691

## 2.7 Bilangan Kekosongan dan Penempatan yang Didaftarkan mengikut Seksyen (MSIC 2008) - Malaysia Number of Registered Vacancies and Placements by Section (MSIC 2008) - Malaysia (Cont'd.)

Tempoh Period	Kesenian, hiburan dan rekreasi		Aktiviti perkhidmatan lain		Aktiviti isirumah sebagai majikan; aktiviti mengeluarkan barangan dan perkhidmatan yang tidak dapat dibezakan oleh isirumah untuk kegunaan sendiri		Aktiviti badan dan pertubuhan luar wilayah		
	Arts, entertainment and recreation		Other service activities		Activities of household as employer; indiffereniated good-and services-producing activities of household for own use		Activities of extraterritorial organisations and bodies		
	1	2	1	2	1	2	1	2	
2018	1,266	50	84,882	354	985	55	352	0	
2019	1,078	0	73,094	0	1,135	0	70	0	
2020	2,322	540	40,682	12,699	5,765	21	533	140	
2021	12,746	3,643	96,681	49,836	7,570	2,791	162	774	
2022	9,864	1,305	168,498	29,085	18,317	1,745	143	517	
2023	15,295	1,454	69,018	26,521	4,163	736	443	417	
2022	Jan.	396	23	12,287	307	1,008	12	2	13
	Feb.	825	67	15,255	1,134	3,893	124	2	27
	Mac	564	72	13,251	606	2,100	41	2	59
	Apr.	529	88	15,824	1,848	646	76	1	12
	Mei	1,250	42	12,258	684	1,915	60	7	3
	Jun	1,169	168	20,325	2,096	2,337	73	6	5
	Jul.	1,101	136	10,908	2,032	620	232	15	171
	Ogos	402	41	17,166	733	379	23	11	10
	Sep.	1,120	43	8,872	945	2,025	28	0	86
	Okt.	926	362	10,730	6,952	1,741	610	3	73
	Nov.	1,011	111	18,123	2,918	252	304	28	25
	Dis.	571	152	13,499	8,830	1,401	162	66	33
2023	Jan.	1,097	0	9,563	0	1,018	0	49	0
	Feb.	1,164	25	11,768	155	525	4	64	3
	Mac	3,030	52	7,419	958	291	18	15	15
	Apr.	1,144	12	2,807	495	118	1	9	20
	Mei	869	43	7,111	544	199	4	142	30
	Jun	1,300	353	3,904	6,670	379	289	37	130
	Jul.	873	306	4,922	5,142	153	240	20	110
	Ogos	967	228	6,080	3,425	146	39	10	49
	Sep.	1,393	104	4,944	2,114	762	27	13	15
	Okt.	1,901	214	4,897	4,743	178	80	19	22
	Nov.	867	68	3,480	803	208	15	58	4
	Dis.	690	39	2,123	1,397	186	15	7	15
2024	Q1	1,829	110	9,645	2,709	395	27	95	41
	Q2	2,184	127	10,982	2,986	279	84	142	35

Sumber : Pertubuhan Keselamatan Sosial (PERKESO)  
Source : Social Security Organisation (SOCISO)

**Nota/Notes:**

**1 Kekosongan/ Vacancies**

**2 Penempatan/ Placements**

**3** Sumber takrifan Penempatan Pekerjaan adalah secara manual dan maklumat yang tidak diisi sebanyak 2020: 6,821, Jan 2021:9,194 , Feb 2021 : (-7,926) dan Mac 2021 : 691

Mulai Januari 2024 data dibekalkan secara suku tahunan

Starting January 2024 data is supplied quarterly



# HARGA

*PRICES*



**03**

Muka surat ini sengaja dibiarkan kosong.  
*This page is deliberately left blank.*

### 3.1 Harga Purata Bulanan Getah Mutu Malaysia (G.M.M) mengikut Gred Terpilih Average Monthly Prices of Standard Malaysian Rubber (S.M.R) by Selected Grades

Tempoh Period		Getah Mutu Malaysia (1- Pallet tan metrik) Standard Malaysian Rubber (1 - Tonne pallet)				
		G.M.M. CV S.M.R CV	G.M.M. L S.M.R L	G.M.M. 5 S.M.R 5	G.M.M. 10 S.M.R 10	G.M.M. 20 S.M.R 20
		Sebut Harga pada waktu tengah hari - F.O.B (Sen/Kg) Noon Quotations - F.O.B (Sen/Kg)				
2019		822.95	808.09	589.68	579.68	577.68
2020		838.34	828.34	560.03	550.03	548.03
2021		959.76	949.76	699.94	689.94	687.94
2022		964.87	954.87	681.58	671.58	669.58
2023		869.48	859.48	635.58	625.58	623.58
-----						
2022	Jan.	973.47	963.47	746.05	736.05	734.05
	Feb.	1,116.94	1,106.94	752.47	742.47	740.47
	Mac	1,159.26	1,149.26	735.59	725.59	723.59
	Apr.	1,130.82	1,120.82	730.03	720.03	718.03
	Mei	1,137.81	1,127.81	713.86	703.86	701.86
	Jun	1,074.48	1,064.48	722.29	712.29	710.29
	Jul.	907.10	897.10	705.25	695.25	693.25
	Ogos	877.82	867.82	669.61	659.61	657.61
	Sep.	814.60	804.60	611.19	601.19	599.19
	Okt.	797.37	787.37	614.68	604.68	602.68
	Nov.	807.60	797.60	591.53	581.53	579.53
	Dis.	803.69	793.69	597.81	587.81	585.81
2023	Jan.	856.76	846.76	608.18	598.18	596.18
	Feb.	917.58	907.58	614.47	604.47	602.47
	Mac	903.54	893.54	605.41	595.41	593.41
	Apr.	844.97	834.97	604.62	594.62	592.62
	Mei	834.64	824.64	617.76	607.76	605.76
	Jun	849.55	839.55	620.38	610.38	608.38
	Jul.	837.00	827.00	606.43	596.43	594.43
	Ogos	805.16	795.16	602.14	592.14	590.14
	Sep.	821.78	811.78	669.00	659.00	657.00
	Okt.	907.02	897.02	690.68	680.68	678.68
	Nov.	936.12	926.12	697.14	687.14	685.14
	Dis.	916.08	906.08	682.83	672.83	670.83
2024	Jan.	996.26	986.26	730.45	715.45	710.45
	Feb.	1,160.33	1,150.33	756.00	741.00	736.00
	Mac	1,253.95	1,243.95	787.47	772.47	767.47
	Apr.	1,242.61	1,232.61	785.21	770.21	765.21
	Mei	1,257.29	1,247.29	809.55	794.55	789.55
	Jun	1,311.97	1,301.97	836.03	821.03	816.03
	Jul.	1,098.68	1,088.68	797.20	782.20	777.20

Sumber: Lembaga Getah Malaysia (LGM)  
Source: Malaysian Rubber Board (MRB)

Nota: F.O.B merujuk kepada Free On Board  
Note: F.O.B refers to Free On Board

## 3.2 Harga Purata bagi Barangan Terpilih - Malaysia

Average Prices of Selected Commodities - Malaysia

Tempoh Period	Lada Putih No.1* White Pepper No.1*		Minyak isirong sawit mentah (Hantaran Tempatan) <i>Crude palm kernel oil (Local Delivered)</i>	Isirong sawit (Dipintu Kilang) <i>Palm kernel (Local Ex-Mill)</i>	Minyak sawit mentah (Hantaran Tempatan) <i>Crude palm oil (Local Delivered)</i>	
	Johor	Kuching, Sarawak				
	RM se 100 kg. RM per 100 kg.		RM se tan metrik RM per tonne			
2019	1,528.37	1,523.83	2,592.75	1,256.96	2,118.92	
2020	1,430.83	1,401.18	3,322.00	1,639.92	2,764.54	
2021	2,212.38	2,257.58	5,895.58	2,874.04	4,417.46	
2022	2,482.22	2,481.78	6,489.54	3,164.67	5,125.63	
2023	2,380.43	2,395.59	3,905.79	2,019.04	3,829.46	
2022	Jan.	2,570.00	2,640.00	9,156.00	4,422.50	5,354.50
	Feb.	2,570.00	2,619.40	9,938.50	4,824.50	5,930.50
	Mac	2,570.00	2,553.00	9,813.00	4,698.50	6,867.00
	Apr.	2,570.00	2,528.50	8,252.00	4,111.50	6,678.00
	Mei	2,570.00	2,557.20	7,580.00	3,672.00	6,873.00
	Jun	2,570.00	2,544.70	6,291.00	2,791.50	6,106.00
	Jul.	2,570.00	2,458.40	4,654.00	2,304.00	4,063.00
	Ogos	2,382.30	2,395.50	4,818.00	2,441.00	4,169.00
	Sep.	2,402.80	2,426.90	5,020.50	2,469.00	3,736.50
	Okt.	2,411.20	2,425.70	4,420.00	2,163.00	3,682.00
	Nov.	2,318.20	2,335.00	3,925.50	2,029.50	4,087.50
	Dis.	2,282.10	2,297.10	4,006.00	2,049.00	3,960.50
2023	Jan.	2,316.10	2,331.30	3,942.00	2,041.50	3,922.00
	Feb.	2,423.40	2,438.80	3,865.00	2,018.50	3,908.00
	Mac	2,471.50	2,485.20	4,042.00	2,099.00	4,159.50
	Apr.	2,445.70	2,461.20	3,970.00	2,043.00	4,217.50
	Mei	2,397.10	2,409.00	3,932.00	2,026.00	3,795.50
	Jun	2,362.40	2,379.40	3,748.00	1,900.50	3,525.00
	Jul.	2,353.30	2,370.00	3,849.00	1,980.00	3,897.00
	Ogos	2,358.50	2,371.80	4,066.50	2,084.00	3,805.00
	Sep.	2,373.00	2,388.80	3,937.00	2,046.50	3,727.00
	Okt.	2,371.60	2,386.60	3,713.50	1,942.50	3,640.00
	Nov.	2,357.50	2,375.00	3,863.00	2,017.50	3,700.50
	Dis.	2,335.00	2,350.00	3,941.50	2,029.50	3,656.50
2024	Jan.	2,356.60	2,373.40	3,990.00	2,118.00	3,783.50
	Feb.	2,423.80	2,439.00	4,225.00	2,172.50	3,949.50
	Mac	2,462.70	2,476.00	4,744.00	2,371.00	4,215.50
	Apr.	2,528.50	2,543.80	5,396.00	2,551.00	4,254.50
	Mei	2,586.10	2,605.00	4,765.00	2,317.00	3,902.50
	Jun	2,764.70	2,800.60	4,764.50	2,366.00	3,957.50
	Jul.	3,084.90	3,105.20	5,421.50	2,671.00	4,034.00

Sumber: Lembaga Lada Malaysia  
Lembaga Minyak Sawit Malaysia  
Source: Malaysian Pepper Board  
Malaysian Palm Oil Board (MPOB)

Nota / Note :

\*Harga yang diberikan di atas mewakili purata harga belian yang dibayar oleh satu sampel peniaga yang representatif di pelabuhan dan bandar utama di Johor. Untuk Sarawak, harga belian purata di Kuching diberikan.

The prices given above represent the average purchase prices by a representative sample of dealers at the major ports and towns in Johor. For Sarawak, the average purchase prices in Kuching are provided.



### 3.3 Indeks Harga Pengeluar Pengeluaran Tempatan mengikut Sektor (MSIC 2008) - Malaysia *Producer Price Index Local Production by Sector (MSIC 2008) - Malaysia* **(2010=100)**

Tempoh Period	Jumlah Total	Pertanian, Perhutanan & Perikanan <i>Agriculture, Forestry &amp; Fishing</i>	Perlombongan <i>Mining</i>	Pembuatan <i>Manufacturing</i>	Bekalan Elektrik & Gas <i>Electricity &amp; Gas Supply</i>	Bekalan Air <i>Water Supply</i>	
<b>Wajaran: Weights:</b>	<b>100.000</b>	<b>6.730</b>	<b>7.927</b>	<b>81.571</b>	<b>3.442</b>	<b>0.330</b>	
2019	<b>105.2</b>	94.8	102.9	106.0	117.6	111.9	
2020	<b>102.4</b>	109.7	65.5	105.6	117.1	111.7	
2021	<b>112.1</b>	142.8	92.5	111.4	116.6	112.3	
2022	<b>120.8</b>	144.7	104.2	120.8	117.4	115.2	
2023	<b>118.5</b>	124.8	98.1	120.5	117.9	118.0	
-----							
2022	Jan.	<b>117.1</b>	154.0	100.2	115.7	116.6	113.7
	Feb.	<b>119.4</b>	164.6	103.8	117.2	116.8	113.5
	Mac	<b>122.3</b>	178.7	109.0	118.9	117.0	113.6
	Apr.	<b>122.6</b>	173.6	101.8	120.6	117.8	113.8
	Mei	<b>124.1</b>	175.2	105.9	121.8	117.2	113.9
	Jun	<b>124.0</b>	158.6	111.6	122.6	116.7	114.7
	Jul.	<b>121.1</b>	123.2	107.6	122.8	117.7	114.4
	Ogos	<b>120.9</b>	126.3	103.6	122.7	117.8	115.3
	Sep.	<b>119.2</b>	119.6	98.5	121.8	117.6	116.6
	Okt.	<b>119.3</b>	117.2	103.4	121.5	118.1	117.4
	Nov.	<b>120.0</b>	123.7	103.9	121.8	118.0	117.6
	Dis.	<b>119.6</b>	121.6	100.8	121.8	117.7	117.8
2023	Jan.	<b>118.6</b>	121.8	98.0	120.9	118.0	118.0
	Feb.	<b>118.4</b>	121.7	97.1	120.7	118.0	117.7
	Mac	<b>118.7</b>	127.5	96.5	120.6	118.6	117.4
	Apr.	<b>118.9</b>	128.5	97.0	120.7	117.9	117.4
	Mei	<b>118.4</b>	127.6	94.6	120.4	118.6	117.3
	Jun	<b>118.1</b>	126.3	93.1	120.4	117.9	118.4
	Jul.	<b>118.3</b>	127.6	96.0	120.2	117.8	118.0
	Ogos	<b>118.3</b>	125.1	99.7	119.9	117.7	118.2
	Sep.	<b>119.4</b>	123.4	105.3	120.8	118.2	117.7
	Okt.	<b>119.0</b>	121.6	103.9	120.7	117.5	118.6
	Nov.	<b>118.2</b>	123.2	99.0	120.1	117.3	118.8
	Dis.	<b>118.0</b>	123.2	97.4	120.0	117.0	118.3
2024	Jan.	<b>117.9</b>	125.7	96.7	119.8	117.1	118.7
	Feb.	<b>118.7</b>	129.0	102.2	119.8	118.1	121.9
	Mac	<b>120.6</b>	134.5	104.5	121.3	118.7	124.4
	Apr.	<b>121.2</b>	135.5	106.7	121.7	119.1	125.8
	Mei	<b>120.1</b>	129.2	100.8	121.6	120.4	127.5
	Jun	<b>120.0</b>	130.6	97.4	121.7	119.1	127.6
	Jul.	<b>119.8</b>	132.0	98.1	121.3	118.2	128.6

### 3.4 Indeks Harga Pengguna bagi Kumpulan Utama - Malaysia Consumer Price Index for Main Groups - Malaysia (2010=100)

Tempoh Period	Jumlah Total	Makanan & Minuman Food & Beverages	Minuman Alkohol & Tembakau Alcoholic Beverages & Tobacco	Pakaian & Kasut Clothing & Footware	Perumahan, Air, Elektrik, Gas dan Bahan Api Lain Housing, Water, Electricity, Gas and Other Fuels	Hiasan, Perkakasan dan Penyelenggaraan Isi Rumah Furnishings, Households Equipment and Routine Household Maintenance	Kesihatan Health	
<b>Wajaran: Weights:</b>	<b>100.0</b>	<b>29.8</b>	<b>1.9</b>	<b>3.2</b>	<b>23.2</b>	<b>4.3</b>	<b>2.7</b>	
2019	121.5	121.5	167.8	94.3	121.3	116.4	122.7	
2020	120.1	120.1	168.3	93.5	119.2	116.7	124.1	
2021	123.1	123.1	169.2	93.1	121.0	118.6	124.6	
2022	127.2	127.2	170.1	93.2	123.2	122.8	125.5	
2023	130.4	130.4	171.2	93.5	125.3	125.6	128.2	
2022	Jan.	124.9	141.0	169.5	93.0	122.2	120.7	124.8
	Feb.	125.2	141.2	169.5	93.1	122.6	121.0	125.1
	Mac	125.6	141.6	169.8	93.0	122.7	121.5	124.8
	Apr.	125.9	142.1	169.9	93.0	122.7	121.6	124.9
	Mei	126.6	143.4	169.9	93.1	123.1	122.2	125.2
	Jun	127.4	145.1	170.0	93.3	123.1	122.7	125.4
	Jul.	127.9	146.1	170.2	93.4	123.2	123.4	125.7
	Ogos	128.2	146.6	170.3	93.4	123.7	123.8	125.8
	Sep.	128.3	147.0	170.5	93.4	123.7	124.0	125.9
	Okt.	128.6	147.7	170.6	93.4	123.7	124.2	126.0
	Nov.	129.0	148.8	170.7	93.4	123.9	124.3	126.4
	Dis.	129.2	149.6	170.5	93.4	124.0	124.4	126.3
2023	Jan.	129.5	150.5	170.8	93.5	124.0	124.9	126.8
	Feb.	129.8	151.1	170.8	93.5	124.7	125.1	127.4
	Mac	129.9	151.3	170.9	93.5	124.7	125.3	127.5
	Apr.	130.0	151.1	171.0	93.5	124.7	125.3	127.5
	Mei	130.2	151.8	171.1	93.5	125.3	125.5	127.6
	Jun	130.4	151.9	171.1	93.4	125.3	125.5	127.9
	Jul.	130.5	152.5	171.1	93.5	125.3	125.7	128.2
	Ogos	130.7	152.6	171.1	93.4	125.7	125.9	128.8
	Sep.	130.8	152.8	171.7	93.5	125.7	125.9	128.7
	Okt.	130.9	153.0	171.7	93.4	125.7	126.0	129.0
	Nov.	130.9	152.6	171.8	93.4	126.0	126.1	129.3
	Dis.	131.2	153.0	171.6	93.4	126.0	126.1	129.5
2024	Jan.	131.4	153.5	171.5	93.3	126.5	126.1	129.8
	Feb.	132.1	153.9	171.5	93.3	128.1	126.2	130.2
	Mac	132.2	153.9	171.8	93.3	128.5	126.4	130.2
	Apr.	132.4	154.1	171.9	93.2	128.5	126.5	130.4
	Mei	132.8	154.5	172.2	93.3	129.3	126.5	130.4
	Jun	133.0	154.9	172.3	93.3	129.3	126.6	130.2
	Jul.	133.1	155.0	172.6	93.3	129.3	126.8	130.6

### 3.4 Indeks Harga Pengguna bagi Kumpulan Utama - Malaysia (Samb.) Consumer Price Index for Main Groups - Malaysia (Cont'd.) (2010=100)

		<b>Pengangkutan</b> <i>Transport</i>	<b>Maklumat &amp; Komunikasi</b> <i>Information &amp; Communication</i>	<b>Rekreasi, Sukan &amp; Kebudayaan</b> <i>Recreation, Sport &amp; Culture</i>	<b>Pendidikan</b> <i>Education</i>	<b>Restoran &amp; Perkhidmatan Penginapan</b> <i>Restaurant &amp; Accommodation Services</i>	<b>Insurans &amp; Perkhidmatan Kewangan</b> <i>Insurance &amp; Financial Services</i>	<b>Penjagaan Diri, Perlindungan Sosial &amp; Pelbagai Barangan &amp; Perkhidmatan</b> <i>Personal Care, Social Protection &amp; Miscellaneous Goods &amp; Services</i>
<b>Wajaran:</b> <i>Weights:</i>		<b>11.3</b>	<b>6.6</b>	<b>3.0</b>	<b>1.3</b>	<b>3.4</b>	<b>4.0</b>	<b>5.8</b>
2019		114.0	96.4	111.8	119.7	131.8	109.9	113.0
2020		102.6	97.5	112.3	120.9	132.4	109.9	116.0
2021		113.9	97.5	112.8	121.1	132.9	109.9	116.6
2022		119.2	97.5	115.4	122.4	139.5	110.1	118.9
2023		120.5	94.6	117.1	124.7	147.3	110.2	121.8
2022	Jan.	115.7	97.5	113.8	121.8	135.3	109.9	117.5
	Feb.	115.9	97.5	114.3	121.9	135.8	109.9	117.7
	Mac	117.2	97.5	114.1	122.0	136.4	109.9	118.4
	Apr.	117.7	97.5	114.6	122.3	136.9	109.9	118.4
	Mei	119.0	97.5	115.0	122.3	137.7	109.9	118.5
	Jun	120.5	97.5	115.5	122.4	139.5	110.2	119.0
	Jul.	121.1	97.5	115.8	122.5	140.6	110.2	118.9
	Ogos	120.6	97.5	116.1	122.5	141.4	110.2	119.2
	Sep.	120.7	97.5	116.5	122.6	141.8	110.2	119.3
	Okt.	120.8	97.5	116.4	122.7	142.2	110.2	119.6
	Nov.	120.8	97.5	116.6	122.9	142.9	110.2	120.0
	Dis.	120.9	97.4	115.6	122.9	143.9	110.2	119.9
2023	Jan.	120.3	96.1	116.9	123.4	144.5	110.2	120.2
	Feb.	120.2	96.1	116.3	123.9	145.8	110.3	120.6
	Mac	120.0	96.1	116.3	124.1	146.2	110.3	120.9
	Apr.	120.4	96.1	116.7	124.3	146.0	110.3	121.4
	Mei	120.2	93.9	117.1	124.6	146.9	110.3	121.9
	Jun	120.5	94.0	117.4	124.7	147.1	110.3	122.1
	Jul.	120.6	93.9	117.1	124.9	147.6	110.2	122.0
	Ogos	120.6	93.9	117.3	125.1	148.0	110.2	122.1
	Sep.	120.6	93.9	117.2	125.1	148.1	110.2	122.3
	Okt.	120.8	93.9	117.2	125.3	148.8	110.2	122.3
	Nov.	120.9	93.9	117.3	125.3	149.0	110.2	122.8
	Dis.	121.3	93.8	117.8	125.3	149.2	110.2	123.1
2024	Jan.	121.2	93.8	117.8	125.5	149.1	110.2	123.2
	Feb.	121.7	93.8	118.2	125.7	150.0	110.2	123.6
	Mac	121.5	93.8	118.0	125.9	150.6	110.2	124.1
	Apr.	121.4	93.7	119.0	126.1	151.1	110.2	125.2
	Mei	121.3	94.3	119.3	126.5	151.6	110.2	125.6
	Jun	121.9	94.3	119.6	126.8	152.0	110.2	125.5
	Jul.	122.1	94.4	119.7	127.0	152.6	110.8	125.9

### 3.5 Indeks Teras bagi Kumpulan Utama - Malaysia Core Index for Main Groups - Malaysia (2010=100)

Tempoh Period	Jumlah Total	Makanan & Minuman Food & Beverages	Minuman Alkohol & Tembakau Alcoholic Beverages & Tobacco	Pakaian & Kasut Clothing & Footware	Perumahan, Air, Elektrik, Gas dan Bahan Api Lain Housing, Water, Electricity, Gas and Other Fuels	Hiasan, Perkakasan dan Penyelenggaraa n Isi Rumah Furnishings, Households Equipment and Routine Household Maintenance	Kesihatan Health	
<b>Wajaran: Weights:</b>	<b>100.0</b>	<b>25.3</b>	<b>-</b>	<b>3.6</b>	<b>24.7</b>	<b>5.6</b>	<b>3.1</b>	
2019	119.3	130.1	-	94.3	125.0	116.4	122.7	
2020	120.6	131.7	-	93.5	126.6	116.7	124.1	
2021	121.5	133.4	-	93.1	127.4	118.6	124.6	
2022	125.1	141.1	-	93.2	129.2	122.8	125.5	
2023	128.9	149.3	-	93.5	131.6	125.6	128.2	
2022	Jan.	122.9	136.3	-	93.0	127.9	120.7	124.8
	Feb.	123.2	136.9	-	93.1	128.4	121.0	125.1
	Mac	123.6	137.5	-	93.0	128.4	121.5	124.8
	Apr.	123.8	138.1	-	93.0	128.5	121.6	124.9
	Mei	124.3	139.0	-	93.1	129.0	122.2	125.2
	Jun	125.0	140.6	-	93.3	129.1	122.7	125.4
	Jul.	125.4	142.2	-	93.4	129.1	123.4	125.7
	Ogos	126.1	143.0	-	93.4	129.8	123.8	125.8
	Sep.	126.5	143.5	-	93.4	129.8	124.0	125.9
	Okt.	126.6	144.4	-	93.4	129.8	124.2	126.0
	Nov.	127.1	145.4	-	93.4	130.1	124.3	126.4
	Dis.	127.2	146.1	-	93.4	130.1	124.4	126.3
2023	Jan.	127.7	146.9	-	93.5	130.1	124.9	126.8
	Feb.	128.0	147.3	-	93.5	130.9	125.1	127.4
	Mac	128.3	147.8	-	93.5	130.9	125.3	127.5
	Apr.	128.3	148.0	-	93.5	130.9	125.3	127.5
	Mei	128.7	148.8	-	93.5	131.7	125.5	127.6
	Jun	128.9	149.0	-	93.4	131.7	125.5	127.9
	Jul.	128.9	149.9	-	93.5	131.7	125.7	128.2
	Ogos	129.2	150.3	-	93.4	132.0	125.9	128.8
	Sep.	129.6	150.8	-	93.5	132.1	125.9	128.7
	Okt.	129.6	151.3	-	93.4	132.1	126.0	129.0
	Nov.	129.6	150.8	-	93.4	132.5	126.1	129.3
	Dis.	129.6	150.8	-	93.4	132.5	126.1	129.5
2024	Jan.	130.0	151.2	-	93.3	132.5	126.1	129.8
	Feb.	130.3	151.9	-	93.3	132.9	126.2	130.3
	Mac	130.5	152.2	-	93.3	132.9	126.4	130.2
	Apr.	130.7	152.8	-	93.2	132.9	126.5	130.5
	Mei	131.2	153.1	-	93.3	133.9	126.5	130.6
	Jun	131.3	153.1	-	93.3	133.9	126.6	130.4
	Jul.	131.4	153.9	-	93.3	133.9	126.8	130.9



**3.5 Indeks Teras bagi Kumpulan Utama - Malaysia (Samb.)**  
*Core Index for Main Groups - Malaysia (Cont'd.)*  
 (2010=100)

		<b>Pengangkutan Transport</b>	<b>Maklumat &amp; Komunikasi Information &amp; Communication</b>	<b>Rekreasi, Sukan &amp; Kebudayaan Recreation, Sport &amp; Culture</b>	<b>Pendidikan Education</b>	<b>Restoran &amp; Perkhidmatan Penginapan Restaurant &amp; Accommodati on Services</b>	<b>Insurans &amp; Perkhidmatan Kewangan Insurance &amp; Financial Services</b>	<b>Penjagaan Diri, Perlindungan Sosial &amp; Pelbagai Barangan &amp; Perkhidmatan Personal Care, Social Protection &amp; Miscellaneous Goods &amp; Services</b>
<b>Wajaran: Weights:</b>		<b>6.4</b>	<b>8.5</b>	<b>3.9</b>	<b>1.7</b>	<b>4.4</b>	<b>5.3</b>	<b>7.5</b>
2019		109.1	96.4	111.8	119.7	131.8	109.9	113.0
2020		109.2	97.5	112.3	120.9	132.4	109.9	116.0
2021		110.0	97.5	112.8	121.1	132.9	109.9	116.6
2022		116.2	97.5	115.4	122.4	139.5	110.1	118.9
2023		121.3	94.6	117.1	124.7	147.3	110.2	121.8
2022	Jan.	110.3	97.5	113.8	121.8	135.3	109.9	117.5
	Feb.	110.8	97.5	114.3	121.9	135.8	109.9	117.7
	Mac	114.5	97.5	114.2	122.0	136.4	109.9	118.4
	Apr.	115.2	97.5	114.6	122.3	136.9	109.9	118.4
	Mei	116.1	97.5	115.0	122.3	137.7	109.9	118.5
	Jun	116.1	97.5	115.5	122.4	139.5	110.2	119.0
	Jul.	117.2	97.5	115.8	122.5	140.5	110.2	118.9
	Ogos	117.8	97.5	116.1	122.5	141.4	110.2	119.2
	Sep.	118.7	97.5	116.5	122.6	141.8	110.2	119.3
	Okt.	119.3	97.5	116.4	122.7	142.2	110.2	119.6
	Nov.	119.1	97.5	116.6	122.9	142.9	110.2	120.0
	Dis.	119.8	97.4	115.6	122.9	143.9	110.2	119.9
2023	Jan.	117.5	96.1	116.9	123.4	144.5	110.2	120.2
	Feb.	117.7	96.1	116.3	123.9	145.8	110.3	120.6
	Mac	121.0	96.1	116.3	124.1	146.2	110.3	120.9
	Apr.	122.0	96.1	116.7	124.3	146.0	110.3	121.4
	Mei	122.3	93.9	117.1	124.6	146.8	110.3	121.9
	Jun	121.8	94.0	117.4	124.7	147.1	110.3	122.2
	Jul.	122.0	93.9	117.1	124.9	147.6	110.2	122.0
	Ogos	122.0	93.9	117.3	125.1	148.0	110.2	122.1
	Sep.	122.2	93.9	117.1	125.1	148.1	110.2	122.3
	Okt.	122.5	93.9	117.2	125.3	148.8	110.2	122.3
	Nov.	121.8	93.9	117.3	125.3	149.0	110.2	122.8
	Dis.	122.5	93.8	117.8	125.3	149.2	110.2	123.1
2024	Jan.	120.0	93.8	117.8	125.5	149.1	110.2	123.2
	Feb.	120.3	93.8	118.2	125.7	150.0	110.2	123.6
	Mac	123.9	93.8	118.0	125.9	150.6	110.2	124.1
	Apr.	124.5	93.7	119.0	126.1	151.1	110.2	125.2
	Mei	124.9	94.3	119.3	126.5	151.6	110.2	125.6
	Jun	124.3	94.3	119.6	126.8	152.0	110.2	125.5
	Jul.	124.6	94.4	119.7	127.0	152.6	110.8	125.9

### 3.6 Indeks Harga Rumah Mengikut Jenis - Malaysia House Price Index by House Type - Malaysia (2010=100)

Tempoh Period		Jumlah Total	Teres Terraced	Bertingkat Tinggi High-Rise Unit	Sesebuah Detached	Berkembar Semi- Detached
<b>Wajaran: Weights:</b>		<b>100.0</b>	<b>72.5</b>	<b>10.9</b>	<b>5.7</b>	<b>10.9</b>
2019		<b>198.0</b>	211.5	197.8	174.9	177.5
2020		<b>200.3</b>	217.2	196.9	172.9	177.3
2021 <sup>f</sup>		<b>202.7</b>	223.0	197.4	167.7	178.1
2022 <sup>f</sup>		<b>209.8</b>	232.8	206.1	164.3	183.7
2023 <sup>p</sup>		<b>218.3</b>	243.4	215.1	168.0	189.7
-----						
2019	Q1	<b>196.0</b>	208.0	198.0	173.9	176.3
	Q2	<b>197.6</b>	210.5	198.3	174.7	177.9
	Q3	<b>199.5</b>	213.1	199.2	175.8	179.4
	Q4	<b>198.8</b>	214.4	195.5	175.3	176.5
2020	Q1	<b>199.7</b>	215.5	196.2	175.0	177.5
	Q2	<b>200.4</b>	216.5	197.4	174.5	177.8
	Q3	<b>199.9</b>	217.4	196.1	171.7	176.3
	Q4	<b>201.2</b>	219.2	197.7	170.3	177.7
2021	Q1	<b>201.1</b>	220.1	196.5	169.3	176.8
	Q2	<b>202.5</b>	222.7	198.2	166.5	178.0
	Q3	<b>202.0</b>	222.7	196.9	166.5	176.6
	Q4	<b>205.0</b>	226.3	198.0	168.5	181.0
2022	Q1	<b>205.9</b>	227.5	200.1	165.0	182.8
	Q2	<b>207.8</b>	230.6	201.5	164.2	184.0
	Q3	<b>212.4</b>	236.1	211.4	163.9	183.6
	Q4	<b>213.0</b>	236.9	211.5	164.2	184.2
2023	Q1	<b>215.8</b>	238.6	214.7	167.9	189.3
	Q2	<b>216.8</b>	241.7	214.3	167.5	187.0
	Q3	<b>219.4</b>	245.0	216.0	168.2	190.3
	Q4	<b>221.2</b>	248.2	215.2	168.5	192.0
2024	Q1 <sup>f</sup>	<b>223.4</b>	248.6	217.8	172.1	197.7
	Q2 <sup>p</sup>	<b>218.7</b>	244.4	212.7	168.3	191.8

Sumber: Pusat Maklumat Harta Tanah Negara  
Jabatan Penilaian dan Perkhidmatan Harta  
Source: National Property Information Centre (NAPIC)  
Valuation and Property Services Department

Nota: Note:  
f muktamad/ final  
p sementara/ provisional

## 3.7

## Harga unit purata bagi minyak bahan api, bitumen dan diesel

Average unit prices for fuel oil, bitumen and diesel

Item	Tempoh Period	Semenanjung Malaysia Peninsular Malaysia	Sabah	Sarawak
<b>Bitumen Penembusan 60/70</b> <i>Bitumen 60/70 Penetration</i>		<b>RM Per Tan Metrik</b> <i>RM Per Metric Ton</i>	<b>RM Per Tan Metrik</b> <i>RM Per Metric Ton</i>	
	2023			
	Jan	3,030.00	3,250.00	2,827.00
	Feb	3,030.00	3,250.00	2,827.00
	Mac	3,030.00	3,250.00	2,827.00
	Apr	3,030.00	3,250.00	2,827.00
	Mei	3,030.00	3,250.00	2,827.00
	Jun	3,030.00	3,250.00	2,827.00
	Jul	3,030.00	3,250.00	2,827.00
	Ogos	3,030.00	3,250.00	2,827.00
	Sep	3,030.00	3,250.00	2,827.00
	Okt	3,030.00	3,250.00	2,827.00
	Nov	3,030.00	3,250.00	2,827.00
	Dis	3,030.00	3,250.00	2,827.00
	2024			
	Jan	3,030.00	3,250.00	2,827.00
	Feb	3,030.00	3,250.00	2,827.00
	Mac	3,030.00	3,250.00	2,827.00
	Apr	3,030.00	3,250.00	2,827.00
	Mei	3,030.00	3,250.00	2,827.00
	Jun	3,030.00	3,250.00	2,827.00
	Jul	3,030.00	3,250.00	2,827.00

Item	Tempoh Period	Semenanjung Malaysia Peninsular Malaysia	Sabah	Sarawak
<b>Minyak Gas Automotif</b> <i>Automotive Gas Oil</i>		<b>RM Seliter</b> <i>RM Per Litre</i>	<b>RM Seliter</b> <i>RM Per Litre</i>	
		<b>Runcit</b> <i>Retail</i>	<b>Runcit</b> <i>Retail</i>	
<b>Diesel</b>	2023			
	Jan	2.15	2.15	2.15
	Feb	2.15	2.15	2.15
	Mac	2.15	2.15	2.15
	Apr	2.15	2.15	2.15
	Mei	2.15	2.15	2.15
	Jun	2.15	2.15	2.15
	Jul	2.15	2.15	2.15
	Ogos	2.15	2.15	2.15
	Sep	2.15	2.15	2.15
	Okt	2.15	2.15	2.15
	Nov	2.15	2.15	2.15
	Dis	2.15	2.15	2.15
	2024			
	Jan	2.15	2.15	2.15
	Feb	2.15	2.15	2.15
	Mac	2.15	2.15	2.15
	Apr	2.15	2.15	2.15
	Mei	2.15	2.15	2.15
	Jun	2.99	2.15	2.15
	Jul	3.35	2.15	2.15

Sumber: Kementerian Kewangan Malaysia dan Kementerian Perdagangan Dalam Negeri &amp; Kos Sara Hidup

Source: Ministry of Finance and Ministry of Domestic Trade and Cost of Living

Muka surat ini sengaja dibiarkan kosong.  
*This page is deliberately left blank.*



# **PERTANIAN**

*AGRICULTURE*



**04**

Muka surat ini sengaja dibiarkan kosong.  
*This page is deliberately left blank.*

## 4.1 Hasil Pertanian Terpilih - Malaysia

*Selected Agriculture Product - Malaysia*

Tempoh <i>Period</i>		' 000 Tan metrik/ <i>Tonnes</i>		
		Getah asli <i>Natural rubber</i>	Minyak sawit mentah <i>Crude palm oil</i>	Isirong sawit <i>Palm kernel</i>
2019		639.8	19,858.3	4,891.9
2020		514.7	19,136.6	4,702.5
2021		469.7	18,112.9	4,415.9
2022		377.0	18,453.4	4,551.1
2023		347.9	18,554.3	4,518.4
<hr/>				
2022	Jan.	48.5	1,253.6	309.2
	Feb.	28.0	1,137.5	283.0
	Mac	24.5	1,411.2	359.2
	Apr.	22.7	1,462.0	367.2
	Mei	20.9	1,461.0	354.9
	Jun	31.1	1,545.1	378.4
	Jul.	37.8	1,573.6	383.7
	Ogos	37.7	1,725.8	424.2
	Sep.	35.5	1,770.4	436.2
	Okt.	31.8	1,813.6	448.1
	Nov.	28.0	1,680.7	407.6
	Dis.	30.6	1,618.9	399.4
2023	Jan.	29.5	1,380.4	340.4
	Feb.	27.2	1,253.7	316.8
	Mac	27.2	1,288.4	323.7
	Apr.	23.5	1,196.8	293.9
	Mei	24.1	1,517.5	367.7
	Jun	29.9	1,447.8	350.5
	Jul.	28.5	1,610.0	386.8
	Ogos	31.3	1,753.5	420.2
	Sep.	32.8	1,829.4	446.1
	Okt.	32.9	1,937.2	469.4
	Nov.	30.7	1,788.9	431.6
	Dis.	30.3	1,550.8	371.2
2024	Jan.	30.3	1,402.4	341.7
	Feb.	29.7	1,259.4	301.7
	Mac	27.0	1,392.5	343.9
	Apr.	21.3	1,501.9	367.4
	Mei	25.6	1,704.5	408.3
	Jun	29.9	1,615.3	367.9
	Jul.	38.0 <sup>P</sup>	1,841.0	427.3

## 4.1 Hasil Pertanian Terpilih - Malaysia (Samb.)

*Selected Agriculture Product - Malaysia (Cont'd.)*

Tempoh <i>Period</i>		Tan metrik/ Tonnes					
		Biji koko (mentah/ disalai) <i>Cocoa beans (raw/ roasted)</i>	Teh (daun hijau) <i>Tea (green leaves)</i>	Nanas <sup>1</sup> <i>Pineapple<sup>1</sup></i>	Dedak kopra <sup>2</sup> <i>Copra cake<sup>2</sup></i>	Minyak kelapa (mentah & bertapis) <sup>2</sup> <i>Coconut oil (crude &amp; refined)<sup>2</sup></i>	
2019		1,017	14,431	15,224	1,738	83,923	
2020		706	12,160	16,231	1,354	82,104	
2021		537	13,262	11,683	1,296	72,391	
2022		493	9,334	14,204	1,092	89,503	
2023		269	9,909	6,977	1,025	98,628	
<hr/>							
2022	Jan.	145	1,894	85	132	6,708	
	Feb.				789	97	6,343
	Mac				2,402	84	7,356
	Apr.	203	2,654	1,370	112	9,274	
	Mei				1,103	81	6,930
	Jun				1,228	105	7,036
	Jul.	70	2,585	1,311	100	7,303	
	Ogos				1,317	78	8,596
	Sep.				1,067	60	5,745
	Okt.	76	2,200	1,240	65	8,373	
	Nov.				1,077	93	7,699
	Dis.				1,214	85	8,142
2023	Jan.	96	921	935	76	9,514	
	Feb.				1,354	86	9,657
	Mac				1,047	97	10,616
	Apr.	54	2,696	1,148	92	11,362	
	Mei				1,286	112	6,522
	Jun				66	78	9,008
	Jul.	22	3,164	862	79	9,795	
	Ogos				59	60	6,008
	Sep.				63	72	6,908
	Okt.	98	3,128	54	106	7,565	
	Nov.				48	96	6,190
	Dis.				56	71	8,846
2024	Jan.	144	1,388	40	77	10,863	
	Feb.				32	78	7,475
	Mac				31	63	8,391
	Apr.	52	2,511	187	97	7,914	
	Mei				36	80	6,262
	Jun				36	127	5,927
	Jul.			87	8,619		

Sumber : Lembaga Minyak Sawit Malaysia  
Lembaga Koko Malaysia  
Lembaga Perindustrian Nanas, Malaysia  
Source : Malaysian Palm Oil Board (MPOB)  
Malaysian Cocoa Board  
Malaysian Pineapple Industry Board

**Nota / Note :**

- 1 Statistik merujuk kepada penghantaran buah nenas ke kilang berdaftar  
*Statistics refer to delivery of pineapple to a registered factory*
- 2 Pengeluaran oleh kilang minyak  
*Production by oil mills*



## 4.2 Guna Tenaga dan Gaji & Upah Dibayar mengikut Kategori Pekerja di Estet Getah - Malaysia

*Employment and Salaries & Wages Paid in Rubber Estates by Category of Workers - Malaysia*

Seperti pada akhir tempoh	Pekerja diambil secara langsung		Pekerja diambil secara kontrak		Jumlah pekerja		
	<i>Direct employment</i>		<i>Contract employment</i>		<i>Total employment</i>		
	Bilangan pekerja <i>Number of workers</i>	Gaji dan upah <i>Salaries and wages</i>	Bilangan pekerja <i>Number of workers</i>	Gaji dan upah <i>Salaries and wages</i>	Bilangan pekerja <i>Number of workers</i>	Gaji dan upah <i>Salaries and wages</i>	
<i>As at end of period</i>		RM '000		RM '000		RM '000	
2019	8,935	17,174	2,125	3,540	11,059	20,714	
2020	7,725	15,304	2,003	3,030	9,728	18,334	
2021	6,429	13,538	1,557	2,280	7,986	15,819	
2022	6,736	15,164	2,244	3,817	8,980	18,981	
2023	6,435	13,830	2,810	4,270	9,245	18,100	
<hr/>							
2022	Jan.	6,713	12,637	1,853	3,173	8,566	15,810
	Feb.	6,699	10,742	1,975	3,170	8,674	13,912
	Mac	6,418	12,195	1,993	2,764	8,411	14,959
	Apr.	6,481	11,291	1,935	2,187	8,416	13,478
	Mei	6,490	12,189	2,109	2,618	8,599	14,807
	Jun	6,444	12,448	1,884	2,901	8,328	15,349
	Jul.	6,429	12,884	2,012	3,662	8,441	16,545
	Ogos	6,430	14,090	2,231	3,885	8,661	17,975
	Sep.	6,467	12,520	2,255	3,954	8,722	16,474
	Okt.	6,483	12,370	2,318	3,824	8,801	16,194
	Nov.	6,460	12,093	2,399	3,892	8,859	15,985
	Dis.	6,736	15,164	2,244	3,817	8,980	18,981
2023	Jan.	7,355	14,111	2,563	4,068	9,918	18,179
	Feb.	7,266	12,927	2,752	3,634	10,018	16,561
	Mac	7,522	13,804	2,563	3,740	10,085	17,544
	Apr.	7,489	14,241	2,485	3,344	9,974	17,585
	Mei	7,607	14,559	2,566	3,653	10,173	18,213
	Jun	7,522	14,444	2,796	4,141	10,318	18,585
	Jul.	7,335	15,461	2,871	4,932	10,206	20,393
	Ogos	7,413	14,751	3,019	5,033	10,433	19,784
	Sep.	7,416	14,419	2,975	4,892	10,391	19,310
	Okt.	7,105	18,346	2,933	5,195	9,995	23,541
	Nov.	6,639	12,819	2,777	5,005	9,416	17,824
	Dis.	6,435	13,830	2,810	4,270	9,245	18,100
2024	Jan.	6,016	13,024	2,496	4,410	8,512	17,434
	Feb.	6,438	12,074	2,724	4,653	9,162	16,726
	Mac	6,429	12,729	2,311	3,184	8,740	15,913
	Apr.	5,779	11,205	1,985	2,763	7,764	13,968
	Mei	6,365	12,695	2,151	3,264	8,516	15,959
	Jun	6,000	12,256	2,233	3,791	8,233	16,047
	Jul. <sup>P</sup>	6,060	12,970	2,339	4,417	8,399	17,387

## 4.2 Guna Tenaga dan Gaji & Upah Dibayar mengikut Kategori Pekerja di Estet Getah - Malaysia (Samb.)

*Employment and Salaries & Wages Paid in Rubber Estates by Category of Workers - Malaysia (Cont'd.)*

Seperti pada akhir tempoh	Pekerja diambil secara langsung <i>Direct employment</i>						
	Kakitangan pentadbiran <i>Administrative staff</i>		Pekerja estet <i>Estate workers</i>		Pekerja kilang <i>Factory workers</i>		
	Bilangan pekerja <i>Number of workers</i>	Gaji dan upah <i>Salaries and wages</i>	Bilangan pekerja <i>Number of workers</i>	Gaji dan upah <i>Salaries and wages</i>	Bilangan pekerja <i>Number of workers</i>	Gaji dan upah <i>Salaries and wages</i>	
		RM '000		RM '000		RM '000	
2019	1,904	4,820	6,967	12,227	64	127	
2020	1,723	4,484	5,954	10,719	48	101	
2021	1,639	4,612	4,790	8,926	-	-	
2022	1,839	5,356	4,897	9,807	-	-	
2023	1,836	5,183	4,599	8,647	-	-	
-----							
2022	Jan.	1,807	4,806	4,906	7,831	-	-
	Feb.	1,818	4,532	4,881	6,210	-	-
	Mac	1,756	4,630	4,662	7,566	-	-
	Apr.	1,880	5,274	4,601	6,017	-	-
	Mei	1,916	5,047	4,574	7,143	-	-
	Jun	1,908	5,022	4,536	7,426	-	-
	Jul.	1,910	5,273	4,519	7,610	-	-
	Ogos	1,887	5,539	4,543	8,551	-	-
	Sep.	1,900	4,999	4,567	7,521	-	-
	Okt.	1,882	4,989	4,601	7,381	-	-
	Nov.	1,854	5,002	4,606	7,092	-	-
	Dis.	1,839	5,356	4,897	9,807	-	-
2023	Jan.	1,940	5,415	5,415	8,695	-	-
	Feb.	2,028	5,227	5,238	7,699	-	-
	Mac	2,086	5,424	5,436	8,380	-	-
	Apr.	2,068	5,747	5,421	8,494	-	-
	Mei	2,100	5,628	5,507	8,931	-	-
	Jun	2,067	5,558	5,455	8,886	-	-
	Jul.	2,028	5,355	5,307	10,107	-	-
	Ogos	2,064	5,630	5,349	9,103	-	-
	Sep.	2,043	5,463	5,373	8,956	-	-
	Okt.	2,024	5,798	5,081	13,206	-	-
	Nov.	1,862	5,154	4,777	7,664	-	-
	Dis.	1,836	5,183	4,599	8,647	-	-
2024	Jan.	1,743	4,848	4,273	8,176	-	-
	Feb.	1,778	4,867	4,660	7,206	-	-
	Mac	1,728	4,884	4,701	7,844	-	-
	Apr.	1,683	4,630	4,096	6,575	-	-
	Mei	1,713	4,807	4,652	7,888	-	-
	Jun	1,638	4,675	4,362	7,580	-	-
	Jul. <sup>P</sup>	1,662	4,651	4,398	8,319	-	-

## 4.3 Pengeluaran Kayu Kayan Utama - Malaysia

### *Production of Major Timber - Malaysia*

Tempoh <i>Period</i>	`000 meter padu/ <i>cubic metres</i>		
	Kayu balak <i>Logs</i>	Kayu gergaji <i>Sawn timber</i>	
2019	4,879	2,775	
2020	7,272	3,184	
2021	7,386	3,087	
2022	6,596	2,609	
2023	5,292	2,242	
-----			
2022	Jan.	432	220
	Feb.	502	175
	Mac	628	232
	Apr.	524	147
	Mei	532	210
	Jun	588	210
	Jul.	633	233
	Ogos	643	232
	Sep.	574	230
	Okt.	604	257
	Nov.	532	241
	Dis.	406	221
2023	Jan.	390	201
	Feb.	468	188
	Mac	539	227
	Apr.	422	126
	Mei	508	179
	Jun	359	114
	Jul.	397	170
	Ogos	531	216
	Sep.	461	215
	Okt.	455	228
	Nov.	400	206
	Dis.	302	153
2024	Jan.	395	151
	Feb.	366	142
	Mac	618	144
	Apr.	557	141
	Mei	507	145
	Jun	459	140

Sumber : Jabatan Perhutanan Semenanjung Malaysia  
 Jabatan Perhutanan Sabah  
 Jabatan Hutan Sarawak  
 Perbadanan Perusahaan Kemajuan Kayu Sarawak

Source : Forestry Department Peninsular Malaysia  
 Sabah Forestry Department  
 Forests Department Sarawak  
 Sarawak Timber Industry Development Corporation

## 4.4 Perangkaan Perikanan - Malaysia

### Fisheries Statistics - Malaysia

	2018	2019	2020	2021	2022	2023	2024
<b>Pendaratan ikan*</b> <i>Fish landed*</i>	1,452,862	1,455,446	1,383,299	1,328,041	1,308,415	1,291,912	699,096
<b>Suku 1</b> <i>1<sup>st</sup> Quarter</i>	312,707	330,366	332,862	297,798	307,078	278,109	304,656
<b>Suku 2</b> <i>2<sup>nd</sup> Quarter</i>	385,145	387,153	336,791	352,056	357,871	341,409	394,440
<b>Suku 3</b> <i>3<sup>rd</sup> Quarter</i>	396,323	385,137	371,981	366,304	351,829	348,522	
<b>Suku 4</b> <i>4<sup>th</sup> Quarter</i>	358,687	352,790	341,665	311,884	291,638	323,872	

	2018	2019	2020	2021	2022	2023	2024
<b>Pengeluaran akuakultur</b> <i>Aquaculture production</i>	391,465	411,782	400,018	417,188	573,682	536,618	249,964
<b>Suku 1</b> <i>1<sup>st</sup> Quarter</i>							
<b>Air tawar/ Fresh water</b>	24,685	25,520	24,695	26,319	26,914	28,832	23,661
<b>Air payau/ Brackish water</b>	68,837	74,387	80,404	76,516	93,855	115,398	97,831
<b>Suku 2</b> <i>2<sup>nd</sup> Quarter</i>							
<b>Air tawar/ Fresh water</b>	25,343	27,179	20,529	25,589	28,799	28,848	28,572
<b>Air payau/ Brackish water</b>	70,933	73,218	63,092	76,493	102,173	115,259	99,901
<b>Suku 3</b> <i>3<sup>rd</sup> Quarter</i>							
<b>Air tawar/ Fresh water</b>	25,281	25,424	26,427	25,585	30,853	27,263	
<b>Air payau/ Brackish water</b>		76,221	74,733	76,605	124,995	117,401	
<b>Suku 4</b> <i>4<sup>th</sup> Quarter</i>							
<b>Air tawar/ Fresh water</b>	25,961	26,480	25,559	28,410	29,303	18,848	
<b>Air payau/ Brackish water</b>	72,262	83,355	84,579	81,670	136,791	84,769	

Sumber : Jabatan Perikanan Malaysia  
Source : Department of Fisheries, Malaysia

\* Pendaratan ikan tidak termasuk kerang  
*Fish landed excludes cockles*



## 4.5 Pengeluaran Getah Asli Mengikut Hak Milik

*Production of Natural Rubber by Ownership*

*Tonnes D.R.C.*

Tempoh Period	Estet Estate	Residen Malaysia Malaysian Residents		Jumlah Total	Kebun Kecil* Smallholding	Jumlah Pengeluaran Total Production
		Residen Malaysia Malaysian Residents	Bukan Residen Malaysia dan Hak Milik Bersama Non-Malaysian Residents and Joint Ownership			
2020		52,654	3,767	56,421	458,281	514,702
2021		44,635	2,752	47,387	329,660	377,047
2022		41,895	3,452	45,347	424,322	469,669
2023	Jan.-Jul.	25,999	970	26,969	162,865	189,834
2024	Jan.-Jul.	24,167	781	24,948	176,769	201,718
2023	Mac	3,095	159	3,254	23,935	27,188
	Apr.	2,843	43	2,885	20,575	23,460
	Mei	3,339	99	3,437	20,689	24,126
	Jun	4,099	109	4,208	25,659	29,867
	Jul.	4,829	218	5,047	23,486	28,533
2024	Mac	3,028	76	3,103	23,862	26,966
	Apr.	2,318	-	2,319	19,006	21,325
	Mei	2,949	64	3,012	22,596	25,608
	Jun	3,576	123	3,699	26,182	29,881
	Jul. <sup>p</sup>	4,548	181	4,729	33,231	37,960

**Nota/Notes :**

*p* Awalan / Provisional

**K.G.K / D.R.C - Kandungan Getah Kering / Dry Rubber Content**

**\* Termasuk kebun kecil Lembaga Kemajuan Tanah Persekutuan (FELDA)**

*Includes Federal Land Development Authority (FELDA) smallholdings*

Muka surat ini sengaja dibiarkan kosong.  
*This page is deliberately left blank.*

# **PERLOMBONGAN, PEMBUATAN & ELEKTRIK**

*MINING, MANUFACTURING & ELECTRICITY*



**05**

Muka surat ini sengaja dibiarkan kosong.  
*This page is deliberately left blank.*



## 5.1 Galian : Pengeluaran, Import dan Eksport - Malaysia

Minerals : Production, Imports and Exports - Malaysia

Tempoh Period	Petroleum Mentah Crude Petroleum		Gas Asli Natural Gas	
	Import Imports	Eksport Exports	Eksport gas asli cecair Exports - Liquefied natural gas	
'000 Tan metrik '000 Tonnes				
2018	9,978	16,460	24,347	
2019	12,776	12,452	25,498	
2020	11,955	13,095	24,083	
2021	6,430	8,901	24,697	
2022	15,432	8,921	27,316	
2023 <sup>f</sup>	20,840	9,309	26,863	
-----				
2022	Jan.	555	638	2,208
	Feb.	194	546	2,128
	Mac	2,296	990	2,551
	Apr.	1,453	800	2,097
	Mei	636	758	2,120
	Jun	885	836	2,500
	Jul.	1,149	656	2,288
	Ogos	1,770	808	2,340
	Sep.	1,737	788	2,117
	Okt.	2,150	788	2,387
	Nov.	1,379	737	2,173
	Dis.	1,230	577	2,406
2023 <sup>f</sup>	Jan.	1,528	616	2,619
	Feb.	1,925	782	2,347
	Mac	2,072	1,002	2,453
	Apr.	1,580	537	1,796
	Mei	2,176	889	2,466
	Jun	1,638	637	1,738
	Jul.	1,787	735	1,856
	Ogos	1,530	915	2,330
	Sep.	950	846	1,895
	Okt.	1,917	671	2,204
	Nov.	1,714	887	2,446
	Dis.	2,024	792	2,715
2024	Jan.	1,887	728	2,700
	Feb.	1,326	1,045	2,676
	Mac	1,985	888	2,644
	Apr.	1,532	775	2,034
	Mei	2,364	762	1,919
	Jun	2,052	630	2,061
	Jul.	1,577	597	2,098

Nota / Note:

<sup>1</sup> Merujuk kepada eksport gas asli melalui saluran paip.  
Refers to export of natural gas through pipelines.

## 5.1 Galian : Pengeluaran, Import dan Eksport - Malaysia (Samb.) Minerals : Production, Imports and Exports - Malaysia (Cont'd.)

Tempoh Period	Emas Gold			Kaolin Kaolin			
	Pengeluaran <sup>2</sup> Production	Import <sup>3</sup> Imports	Eksport <sup>3</sup> Exports	Pengeluaran Production	Import Imports	Eksport Exports	
	'000 gram grams			Tan Metrik Tonnes			
2018	2,978	68,136	6,790	312,616	36,769	337,070	
2019	4,598	52,386	9,553	308,758	33,061	957,847	
2020	1,716	38,724	3,217	301,503	46,599	1,323,242	
2021	1,782	71,324	3,330	228,605	84,616	1,060,263	
2022	1,826	64,052	6,125	236,841	37,401	802,435	
2023 <sup>f</sup>	1,584	130,878	35,043	290,366	81,329	1,634,047	
<hr/>							
2022	Jan.	155	4,568	374	20,044	7,479	42,847
	Feb.	143	3,511	190	14,541	3,532	43,847
	Mac	184	2,884	829	19,438	3,919	58,625
	Apr.	108	3,727	364	25,678	2,922	19,810
	Mei	124	9,042	387	26,708	2,041	35,145
	Jun	268	7,844	405	18,997	4,143	66,362
	Jul.	102	7,399	292	17,762	1,883	43,798
	Ogos	139	5,536	457	21,415	1,172	33,672
	Sep.	168	7,349	679	16,542	4,739	145,581
	Okt.	130	4,838	721	18,948	595	184,648
	Nov.	176	4,333	696	21,976	2,575	122,796
	Dis.	129	3,022	731	14,792	2,400	5,303
2023 <sup>f</sup>	Jan.	66	2,730	656	15,156	1,359	57,549
	Feb.	99	24,776	736	20,408	399	9,749
	Mac	135	13,572	1,137	19,918	4,646	83,130
	Apr.	41	23,855	20,661	23,177	676	33,799
	Mei	85	5,199	1,052	90,539	2,242	51,209
	Jun	178	5,010	1,261	25,248	4,292	76,759
	Jul.	131	3,505	3,503	23,712	3,471	301,449
	Ogos.	112	15,178	1,277	17,927	4,196	121,537
	Sep.	186	11,563	879	16,097	13,847	110,889
	Okt.	234	18,550	1,526	17,351	23,093	348,196
	Nov.	92	4,074	1,073	13,609	11,915	212,550
	Dis.	225	2,864	1,283	7,224	11,195	227,230
2024	Jan.	102	6,029	1,189	19,502	7,931	66,309
	Feb.	90	9,751	1,049	15,581	12,511	84,947
	Mac	182	4,973	1,113	26,715	7,196	129,179
	Apr.	221	13,929	1,832	17,684	8,137	62,980
	Mei	199	10,450	1,180	20,951	2,562	56,472
	Jun		5,504	976		7,758	11,785
	Jul.		3,580	1,065		15,296	17,295

**Nota:** Statistik pengeluaran merujuk kepada pengeluaran daripada milikan lombong sahaja.  
*Notes: Production statistics refers to production from mining concessions only.*

**2** Termasuk emas mentah dan kandungan emas dari konsentrat tembaga.  
*Includes raw gold and gold from copper concentrates.*

**3** Merujuk kepada emas "Non-monetary, unwrought or semi-manufactured forms, or in powder form".  
*Refers to gold of "Non-monetary, unwrought or semi-manufactured forms, or in powder form".*

**4** Merujuk kepada Kaolin sahaja.  
*Refers to Kaolin only.*

## 5.1 Galian : Pengeluaran, Import dan Eksport - Malaysia (Samb.)

Minerals : Production, Imports and Exports - Malaysia (Cont'd.)

Tempoh Period	Bijih besi Iron ore			Batu arang Coal			
	Pengeluaran Production	Import Imports	Eksport Exports	Pengeluaran Production	Import Imports	Eksport Exports	
Tan metrik Tonnes							
2018	3,353,634	26,640,062	23,314,023	2,652,813	34,258,595	538,507	
2019	4,160,463	30,327,122	28,727,059	3,459,120	34,435,478	91,565	
2020	5,457,215	17,085,933	20,655,397	2,978,248	36,095,694	20,364	
2021	4,874,485	22,335,990	22,103,574	3,110,605	35,079,139	143,253	
2022	4,911,625	23,450,400	21,389,397	3,413,032	34,528,758	170,937	
2023 <sup>f</sup>	4,836,499	20,629,001	20,366,656	4,052,344	37,829,189	275,555	
2022	Jan.	295,217	3,156,899	2,230,748	287,898	1,617,488	4
	Feb.	305,003	104,554	1,143,212	297,803	2,372,617	-
	Mac	421,860	3,379,543	1,563,563	305,486	2,674,345	25
	Apr.	473,937	2,691,528	2,992,263	280,903	3,390,765	-
	Mei	454,668	1,985,069	1,081,668	300,527	3,223,248	34
	Jun	355,483	535,221	1,696,571	278,689	3,143,762	-
	Jul.	322,784	2,198,437	1,719,538	342,077	4,057,290	-
	Ogos	437,931	2,180,995	2,097,209	306,793	2,865,429	18,300
	Sep.	529,601	1,898,848	2,233,345	290,580	3,098,679	44,838
	Okt.	488,266	1,301,625	1,271,192	244,739	2,859,679	57,435
	Nov.	426,741	2,109,786	1,427,960	268,374	2,198,245	300
	Dis.	400,134	1,907,895	1,932,128	209,163	3,027,213	50,001
2023 <sup>f</sup>	Jan.	409,366	1,897,572	2,172,080	255,502	2,783,144	15,251
	Feb.	464,374	259,984	918,887	264,637	2,879,647	1
	Mac	409,658	2,961,183	2,486,966	382,903	2,810,635	27,001
	Apr.	485,440	1,263,186	1,601,163	344,155	2,717,786	0
	Mei	444,364	1,296,389	947,573	384,948	3,044,707	0
	Jun	308,435	1,530,611	1,492,595	373,226	3,226,488	10
	Jul.	392,796	1,335,367	2,024,992	372,657	4,063,750	55,017
	Ogos	374,666	2,294,243	1,759,383	356,474	3,219,130	6
	Sep.	372,530	1,727,617	2,159,244	354,693	3,217,933	87,552
	Okt.	366,091	2,286,790	1,949,945	362,594	3,134,700	81,065
	Nov.	397,352	1,766,909	1,678,618	295,719	3,629,980	651
	Dis.	411,427	2,009,152	1,175,211	304,836	3,101,289	9,000
2024	Jan.	469,655	1,978,107	2,415,555	274,135	3,271,469	116,580
	Feb.	533,635	1,496,793	1,098,412	378,033	2,358,809	-
	Mac	470,151	1,561,464	2,488,236	378,704	3,157,478	29
	Apr.	466,948	2,520,603	2,428,767	339,588	3,017,655	81,610
	Mei	578,134	1,640,550	1,267,687	369,293	3,292,717	0
	Jun		1,989,627	1,451,334		3,434,958	49,993
	Jul.		2,209,040	2,426,413		3,070,785	5

## 5.1 Galian : Pengeluaran, Import dan Eksport - Malaysia (Samb.) Minerals : Production, Imports and Exports - Malaysia (Cont'd.)

Tempoh Period	Bauksit Bauxite			Konsentrat ilmenit Ilmenite concentrate			
	Pengeluaran Production	Import <sup>5</sup> Imports	Eksport <sup>5</sup> Exports	Pengeluaran <sup>6</sup> Production	Import Imports	Eksport Exports	
	Tan metrik Tonnes						
2018	589,684	10,252	525,217	14,158	122,147	16,342	
2019	1,070,561	8,424	912,118	2,334	90,795	20,588	
2020	594,715	8,633	322,330	2,549	123,486	12,696	
2021	47,577	9,710	227,691	4,600	101,420	12,312	
2022	129,826	10,211	321,454	24,093	101,186	11,733	
2023	576,770	10,118	557,363	14,096	68,389	3,072	
2022	Jan.	53,313	1,207	90,919	955	-	524
	Feb.	53,313	1,130	45,466	1,316	31,003	1,701
	Mac	-	331	-	1,912	20	514
	Apr.	-	1,149	4,951	1,959	240	392
	Mei	-	929	268	1,547	-	327
	Jun	-	855	40,500	1,069	23,039	3,741
	Jul.	-	1,061	788	1,702	80	552
	Ogos	23,200	1,169	232	3,691	30	849
	Sep.	-	425	45,000	4,042	33,019	1,338
	Okt.	-	985	49,500	3,003	-	343
	Nov.	-	423	43,830	771	60	373
	Dis.	-	547	-	2,126	13,695	1,079
2023 <sup>f</sup>	Jan.	-	203	45,000	1,274	10,179	293
	Feb.	-	483	52,472	1,562	120	424
	Mac	30,700	1,212	39,120	1,016	-	375
	Apr.	-	569	35,921	1,687	15,055	216
	Mei	8,230	1,526	5,570	1,528	-	347
	Jun	18,190	2,953	144,315	1,543	15,268	627
	Jul.	22,680	246	4,211	1,028	240	180
	Ogos	228,680	770	3,850	891	-	166
	Sep.	215,970	402	41,169	949	26,023	54
	Okt.	19,430	500	52,950	1,119	1,304	93
	Nov.	17,260	700	87,338	725	100	101
	Dis.	15,630	554	45,448	774	100	196
2024	Jan.	7,830	1,329	136,000	94	50	77
	Feb.	9,470	922	26,400	181	2,048	42
	Mac	13,820	392	30,080	265	17,912	209
	Apr.	14,280	1,127	17,780	286	500	63
	Mei	13,980	997	51,200	835	16,961	64
	Jun		988	8,705		500	93
	Jul.		805	81,875		16,211	355

Sumber : Jabatan Mineral dan Geosains Malaysia  
Source : Department of Minerals and Geoscience Malaysia

5 Merujuk kepada bijih aluminium dan konsentrat.  
Refers to aluminium ore and concentrates.

6 Konsentrat ilmenit dari kilang pembilasan amang.  
Ilmenite concentrate from amang retreatment plants.



## 5.2 Galian : Bilangan Lombong dan Pekerja di Lombong - Malaysia

*Mineral: Number of Mines and Workers at Mines - Malaysia*

Tempoh <i>Period</i>	Emas <i>Gold</i>		Bijih besi <i>Iron ore</i>		
	Bilangan lombong <i>Number of mines</i>	Bilangan pekerja di lombong <i>Number of workers at mines</i>	Bilangan lombong <i>Number of mines</i>	Bilangan pekerja di lombong <i>Number of workers at mines</i>	
2019	20	1,375	58	1,443	
2020	14	1,035	66	1,631	
2021	13	1,393	66	1,982	
2022	11	1,030	65	2,018	
2023	12	1,204	63	2,014	
<hr/>					
2022	Jan.	11	1,006	68	2,004
	Feb.	11	961	66	1,922
	Mac	11	985	58	1,986
	Apr.	11	983	61	2,003
	Mei	10	1,309	61	2,010
	Jun	10	1,007	61	2,021
	Jul.	10	1,012	61	2,001
	Ogos	11	1,008	64	2,009
	Sep.	11	1,026	65	1,885
	Okt.	11	1,027	63	2,138
	Nov	11	1,204	64	2,038
	Dis.	11	1,030	63	2,018
2023	Jan.	13	964	65	2,033
	Feb.	13	964	66	2,066
	Mac	12	994	67	2,073
	Apr.	11	1,397	62	2,091
	Mei	12	1,377	62	2,097
	Jun	12	1,369	59	2,020
	Jul.	12	1,376	48	1,948
	Ogos	12	1,375	62	1,850
	Sep.	11	1,360	65	1,939
	Okt.	11	1,344	68	1,873
	Nov	10	941	64	2,022
	Dis	11	988	67	2,150
2024	Jan.	11	1,029	69	2,226
	Feb.	12	1,030	75	2,281
	Mac	13	1,030	75	2,278
	Apr.	13	1,446	76	2,319
	Mei	13	1,453	76	2,230

## 5.2 Galian : Bilangan Lombong dan Pekerja di Lombong - Malaysia (Samb.)

Mineral: Number of Mines and Workers at Mines - Malaysia (Cont'd.)

Tempoh Period	Bauksit Bauxite		Batu arang Coal		Kaolin Kaolin		
	Bilangan lombong Number of mines	Bilangan pekerja di lombong Number of workers at mines	Bilangan lombong Number of mines	Bilangan pekerja di lombong Number of workers at mines	Bilangan lombong Number of mines	Bilangan pekerja di lombong Number of workers at mines	
2019	4	127	6	1,038	12	199	
2020	9	27	7	635	14	207	
2021	9	63	8	1,199	16	200	
2022	5	47	18	1,181	15	170	
2023	6	61	17	1,192	14	164	
<hr/>							
2022	Jan.	5	51	8	1,199	14	199
	Feb.	5	51	8	1,235	15	208
	Mac	5	51	8	1,207	14	223
	Apr.	5	47	8	1,213	11	164
	Mei	5	47	8	1,213	11	164
	Jun	5	47	8	1,208	11	176
	Jul.	5	47	8	1,219	11	182
	Ogos	5	24	8	1,225	13	161
	Sep.	5	24	9	1,178	13	166
	Okt.	5	24	18	1,178	13	161
	Nov	5	24	18	1,176	12	161
	Dis.	5	28	18	1,181	13	170
2023	Jan.	6	28	18	1,198	13	158
	Feb.	5	28	17	1,197	12	158
	Mac	5	28	16	1,207	12	159
	Apr.	5	28	18	1,006	12	159
	Mei	6	65	18	1,173	14	171
	Jun	6	65	18	1,162	15	172
	Jul.	7	65	18	1,203	15	169
	Ogos	7	65	18	1,229	15	179
	Sep.	7	90	18	1,220	15	176
	Okt.	7	90	18	1,225	15	154
	Nov	7	90	17	1,235	15	163
	Dis	7	90	10	1,249	15	152
2024	Jan.	4	52	12	1,317	14	150
	Feb.	4	52	12	1,338	14	150
	Mac	4	52	12	1,348	13	146
	Apr.	5	52	12	1,309	13	146
	Mei	5	52	13	1,525	13	146

Sumber : Jabatan Mineral dan Geosains, Malaysia  
Source : Department of Minerals and Geoscience, Malaysia

## 5.3 Statistik Utama bagi Industri Pembuatan Terpilih - Malaysia

*Principal Statistics of Selected Manufacturing Industries - Malaysia*

Tempoh Period	Nilai Jualan Produk Yang Dibuat Sendiri (Di Kilang)		Bilangan pekerja bergaji pada akhir tempoh	Gaji dan upah yang dibayar		
	<i>Sales value of own manufactured products (Ex-factory)</i>			<i>Salaries and wages paid</i>		
	Data Asal <i>Original Data</i>	Pelarasan Musim <i>Seasonally Adjusted</i>		Data Asal <i>Original Data</i>	Pelarasan Musim <i>Seasonally Adjusted</i>	
	RM Juta/Million	RM Juta/Million		RM Juta/Million	RM Juta/Million	
2019	1,376,027	1,375,900	2,243,788	88,206	88,205	
2020	1,346,620	1,344,730	2,199,195	87,221	87,174	
2021	1,554,738	1,554,339	2,259,619	89,829	89,818	
2022	1,800,930	1,800,122	2,335,435	94,528	94,528	
2023	1,804,035	1,804,985	2,374,557	97,789	97,794	
<hr/>						
2022	Jan.	138,986	135,764	2,274,146	7,865	7,650
	Feb.	131,703	142,979	2,275,927	7,805	7,737
	Mac	144,610	145,074	2,287,325	7,843	7,750
	Apr.	147,942	150,533	2,291,471	7,715	7,780
	Mei	142,043	148,877	2,296,686	7,787	7,876
	Jun	153,503	159,199	2,297,905	7,816	7,932
	Jul.	148,431	148,440	2,300,906	7,709	7,832
	Ogos	157,436	155,540	2,309,353	7,771	7,887
	Sep.	161,694	156,509	2,316,961	7,885	7,948
	Okt.	158,864	151,810	2,321,179	7,881	7,972
	Nov.	159,194	154,921	2,328,070	7,890	8,033
	Dis.	156,524	150,474	2,335,435	8,562	8,131
2023	Jan.	148,010	144,787	2,341,951	8,183	7,939
	Feb.	145,219	156,489	2,349,967	8,164	8,056
	Mac	156,194	155,778	2,351,269	8,170	8,098
	Apr.	144,981	146,680	2,349,159	8,017	8,127
	Mei	146,799	154,734	2,355,748	8,100	8,207
	Jun	147,427	151,271	2,345,574	8,049	8,169
	Jul.	143,926	148,761	2,340,123	7,932	8,097
	Ogos	152,175	150,632	2,355,111	8,001	8,147
	Sep.	157,755	152,290	2,372,752	8,135	8,204
	Okt.	156,675	150,059	2,378,238	8,146	8,236
	Nov.	154,988	149,774	2,377,383	8,149	8,269
	Dis.	149,885	143,728	2,374,557	8,744	8,246
2024	Jan.	152,704	149,845	2,372,913	8,350	8,155
	Feb.	146,191	155,213	2,365,000	8,243	8,137
	Mac	158,431	156,773	2,363,344	8,230	8,152
	Apr.	153,227	158,530	2,372,596	8,112	8,218
	Mei	154,897	162,213	2,377,714	8,191	8,257
	Jun	156,094	158,443	2,369,595	8,198	8,296
	Jul.	157,060	164,504	2,369,452	8,124	8,324

## 5.4 Indeks Pengeluaran Perindustrian (IPP) dan Indeks Sektor - Malaysia Industrial Production Index (IPI) and Sector Indices - Malaysia (2015=100)

Tempoh Period	IPP IPI		Perlombongan Mining		Pembuatan Manufacturing		Elektrik Electricity		
	Indeks Asal	Indeks Pelarasan Musim (PM)	Indeks Asal	Indeks Pelarasan Musim (PM)	Indeks Asal	Indeks Pelarasan Musim (PM)	Indeks Asal	Indeks Pelarasan Musim (PM)	
	<i>Original Index</i>	<i>Seasonally Adjusted Index (SA)</i>	<i>Original Index</i>	<i>Seasonally Adjusted Index (SA)</i>	<i>Original Index</i>	<i>Seasonally Adjusted Index (SA)</i>	<i>Original Index</i>	<i>Seasonally Adjusted Index (SA)</i>	
	<b>100.00</b>		<b>25.14</b>		<b>68.25</b>		<b>6.61</b>		
Wajaran : Weights :									
2019	114.9		99.3		120.1		119.9		
2020	110.2		90.5		116.9		115.7		
2021	118.3		91.8		128.1		118.6		
2022	126.5		94.5		138.5		124.0		
2023	127.4		94.7		139.5		126.4		
-----									
2022	Jan.	125.6	121.9	97.5	90.1	136.1	133.6	123.4	124.3
	Feb.	116.6	123.4	91.6	93.1	126.4	134.8	110.5	122.2
	Mac	126.6	123.9	97.9	92.5	137.2	135.7	126.7	122.8
	Apr.	120.3	126.6	91.5	94.0	130.4	139.0	124.7	124.4
	Mei	119.5	123.4	92.3	91.6	128.8	135.8	127.7	123.7
	Jun	131.0	130.7	94.1	96.9	145.2	143.4	124.6	126.6
	Jul.	125.1	129.0	92.0	94.7	136.9	141.0	129.0	126.0
	Ogos	130.0	129.6	90.8	96.5	144.5	141.9	128.8	125.8
	Sep.	131.3	129.3	93.4	101.3	146.1	140.4	123.1	124.4
	Okt.	130.3	125.9	95.9	95.3	143.4	137.7	125.5	121.6
	Nov.	131.3	127.8	98.4	95.7	144.4	139.7	121.3	123.2
	Dis.	130.2	126.1	98.3	93.7	142.6	138.4	122.4	122.4
2023	Jan.	127.4	123.9	100.5	92.9	137.9	135.7	120.1	121.1
	Feb.	120.6	127.2	90.9	92.1	132.4	140.7	111.9	123.7
	Mac	130.6	127.7	98.6	93.1	142.8	141.0	127.2	123.4
	Apr.	116.6	122.9	88.1	90.5	126.5	135.0	123.0	122.8
	Mei	125.1	129.4	94.8	94.0	135.4	143.1	134.4	130.1
	Jun	127.9	127.4	87.5	90.0	142.8	140.7	127.3	129.1
	Jul.	125.6	129.8	94.6	97.3	136.6	141.4	129.8	127.0
	Ogos	129.1	128.9	89.4	95.1	143.6	141.2	130.7	127.9
	Sep.	130.6	128.5	88.0	95.4	146.7	140.8	126.1	127.3
	Okt.	133.1	128.6	101.4	100.7	144.7	138.9	133.2	128.9
	Nov.	131.8	128.1	99.6	97.1	144.3	139.2	125.6	127.6
	Dis.	130.1	126.1	102.4	97.6	140.6	136.6	127.4	127.3
2024	Jan.	132.7	129.3	105.6	97.5	143.1	141.0	129.5	130.6
	Feb.	124.4	131.0	98.2	99.4	134.1	142.3	124.2	137.3
	Mac	133.8	130.8	103.5	97.6	144.6	142.7	138.0	133.9
	Apr.	123.7	130.5	96.9	99.6	132.7	141.8	132.9	132.7
	Mei	128.1	132.7	88.3	87.5	141.6	149.8	140.5	136.0
	Jun	134.3	133.6	91.8	94.3	150.2	147.8	131.7	133.5
	Jul.	132.2	136.8	89.9	92.4	147.2	152.7	138.9	136.0

## 5.5 Penjanaan dan Penggunaan Kuasa Elektrik - Malaysia

### Electricity Generation and Consumption - Malaysia

Tempoh Period	Jumlah bekalan  <i>Total supply</i>	Penjanaan tempatan <i>Local generation</i>			Import  <i>Imports</i>	Jumlah edaran  <i>Total distribution</i>	
		Jumlah  <i>Total</i>	Pemasangan awam  <i>Public installations</i>	Pemasangan swasta  <i>Private installations</i>			
Juta kilowatt-jam <i>Million kilowatt-hours</i>							
2019 <sup>r</sup>	<b>168,803.0</b>	168,767.1	166,438.7	2,328.3	35.9	168,803.0	
2020 <sup>r</sup>	<b>162,945.9</b>	162,928.0	160,577.9	2,350.1	17.9	162,945.9	
2021 <sup>r</sup>	<b>166,850.9</b>	166,817.1	164,604.3	2,212.7	33.8	166,850.9	
2022	<b>172,819.8</b>	172,816.6	170,557.7	2,258.9	3.2	172,819.8	
2023	<b>177,745.9</b>	177,713.0	175,453.6	2,259.4	32.8	177,723.9	
2022	Jan.	<b>14,321.2</b>	14,321.2	14,133.5	187.7	0.0	14,321.2
	Feb.	<b>12,833.8</b>	12,833.7	12,645.2	188.5	0.1	12,833.8
	Mac	<b>14,840.1</b>	14,840.1	14,650.7	189.4	0.0	14,840.1
	Apr.	<b>14,471.7</b>	14,471.6	14,287.2	184.4	0.1	14,471.7
	Mei	<b>14,868.4</b>	14,866.9	14,679.5	187.4	1.5	14,868.4
	Jun	<b>14,507.1</b>	14,507.1	14,319.3	187.8	0.0	14,507.1
	Jul.	<b>14,950.5</b>	14,949.6	14,761.1	188.6	0.8	14,950.5
	Ogos	<b>14,930.7</b>	14,930.7	14,742.2	188.5	0.0	14,930.7
	Sep.	<b>14,273.4</b>	14,273.4	14,084.7	188.7	0.0	14,273.4
	Okt.	<b>14,555.5</b>	14,555.5	14,366.7	188.7	0.0	14,555.5
	Nov.	<b>14,072.7</b>	14,072.6	13,883.2	189.4	0.1	14,072.7
	Dis.	<b>14,194.8</b>	14,194.2	14,004.4	189.8	0.6	14,194.8
2023	Jan.	<b>14,079.4</b>	14,079.3	13,888.5	190.8	0.0	14,079.4
	Feb.	<b>13,128.7</b>	13,128.6	12,942.3	186.3	0.1	13,128.7
	Mac	<b>14,900.2</b>	14,900.2	14,711.5	188.7	0.0	14,900.2
	Apr.	<b>14,417.5</b>	14,417.5	14,229.1	188.3	0.0	14,417.5
	Mei	<b>15,763.4</b>	15,741.4	15,551.9	189.5	21.9	15,741.4
	Jun	<b>14,907.7</b>	14,907.7	14,722.3	185.3	0.0	14,907.7
	Jul.	<b>15,199.8</b>	15,199.8	15,014.5	185.2	0.0	15,199.8
	Ogos	<b>15,310.1</b>	15,310.1	15,124.8	185.3	0.0	15,310.1
	Sep.	<b>14,790.5</b>	14,779.8	14,590.1	189.8	10.7	14,790.5
	Okt.	<b>15,594.4</b>	15,594.3	15,404.3	190.1	0.0	15,594.4
	Nov.	<b>14,722.8</b>	14,722.8	14,532.3	190.5	0.0	14,722.8
	Dis.	<b>14,931.4</b>	14,931.4	14,741.9	189.5	0.0	14,931.4
2024	Jan.	<b>15,175.8</b>	15,175.8	14,984.9	190.9	0.0	15,175.8
	Feb.	<b>14,557.9</b>	14,557.9	14,370.1	187.8	0.0	14,557.9
	Mac	<b>16,193.3</b>	16,152.6	15,965.6	187.0	40.6	16,193.3
	Apr.	<b>15,570.7</b>	15,567.5	15,378.1	189.4	3.2	15,570.7
	Mei	<b>16,438.2</b>	16,438.2	16,248.1	190.1	0.0	16,438.2
	Jun	<b>15,423.3</b>	15,423.3	15,233.3	190.0	0.0	15,423.3
	Jul.	<b>16,256.1</b>	16,256.1	16,064.7	191.4	0.0	16,256.1

Nota / Notes:

<sup>r</sup> Kemaskini dibuat berdasarkan data terkini yang diperolehi / Revisions were made based on the latest data available

<sup>p</sup> Data awalan / Preliminary data



## 5.5

**Penjanaan dan Penggunaan Kuasa Elektrik - Malaysia (Samb.)**  
*Electricity Generation and Consumption - Malaysia (Cont'd.)*

Tempoh Period	Penggunaan tempatan <i>Local consumption</i>			Eksport <i>Exports</i>	Kehilangan <i>Losses</i>	
	Jumlah	Perindustrian, perniagaan dan perlombongan	Kediaman dan lampu awam			
	<i>Total</i>	<i>Industrial, commercial and mining</i>	<i>Domestic and public lighting</i>			
Juta kilowatt-jam <i>Million kilowatt-hours</i>						
2019 <sup>r</sup>	151,607.6	118,221.8	33,385.7	1,697.5	15,497.9	
2020 <sup>r</sup>	144,757.4	108,390.8	36,366.6	1,570.5	16,618.1	
2021 <sup>r</sup>	148,007.2	109,794.2	38,213.0	974.5	17,869.2	
2022	156,832.1	118,597.8	38,234.3	818.0	15,169.7	
2023	163,262.1	122,642.1	40,620.0	873.4	13,610.4	
2022	Jan.	12,936.4	9,787.3	3,149.1	58.3	1,326.5
	Feb.	11,899.2	8,821.4	3,077.8	58.2	876.3
	Mac	13,252.1	9,985.7	3,266.4	62.6	1,525.3
	Apr.	13,132.2	9,813.9	3,318.3	59.9	1,279.6
	Mei	13,254.9	9,890.3	3,364.6	60.2	1,553.3
	Jun	13,244.2	9,961.9	3,282.3	60.8	1,202.1
	Jul.	13,368.0	10,087.7	3,280.3	60.2	1,522.3
	Ogos	13,463.7	10,261.3	3,202.4	67.6	1,399.3
	Sep.	13,090.6	9,971.9	3,118.7	67.9	1,114.9
	Okt.	13,214.6	10,117.6	3,097.0	83.3	1,257.5
	Nov.	12,934.3	9,895.1	3,039.1	88.2	1,050.2
	Dis.	13,041.9	10,003.8	3,038.1	90.7	1,062.3
2023	Jan.	12,866.5	9,836.3	3,030.1	71.9	1,141.0
	Feb.	12,347.5	9,301.0	3,046.5	75.8	705.4
	Mac	13,666.9	10,302.6	3,364.4	75.5	1,157.8
	Apr.	13,230.8	9,714.3	3,516.4	72.6	1,114.2
	Mei	14,297.4	10,586.6	3,710.8	71.0	1,394.9
	Jun	13,659.7	10,145.5	3,514.2	70.6	1,177.4
	Jul.	13,905.2	10,394.2	3,511.0	70.6	1,224.0
	Ogos	13,807.2	10,382.3	3,424.9	73.8	1,429.1
	Sep.	13,756.8	10,264.3	3,492.5	72.8	961.0
	Okt.	14,134.7	10,729.9	3,404.8	72.2	1,387.5
	Nov.	13,731.5	10,466.2	3,265.3	73.7	917.6
	Dis.	13,858.1	10,519.0	3,339.1	72.9	1,000.5
2024	Jan.	14,244.6	10,693.1	3,551.4	72.9	858.3
	Feb.	13,762.0	10,086.6	3,675.5	74.4	721.5
	Mac	14,845.9	10,938.0	3,907.8	73.6	1,273.8
	Apr.	14,388.6	10,528.2	3,860.4	73.6	1,108.5
	Mei	15,029.3	11,209.0	3,820.3	73.7	1,335.2
	Jun	14,325.6	10,703.8	3,621.9	73.6	1,024.0
	Jul.	15,060.3	11,262.0	3,798.3	73.6	1,122.2

Sumber/Source : Tenaga Nasional Berhad  
Sabah Electricity Sdn. Bhd.  
Sarawak Energy Berhad  
Pengeluar Tenaga Bebas  
Independent Power Producers

## 5.6 Nilai kerja pembinaan dan peratus sumbangan mengikut subsektor, Malaysia

*Value of work done and percentage share by sub-sector, Malaysia*

Tahun Year		Jenis Aktiviti Pembinaan Types of Construction Activity									
		Bangunan Kediaman		Bangunan bukan kediaman		Kejuruteraan awam		Aktiviti pertukangan khas		Jumlah	
		<i>Residential buildings</i>		<i>Non-residential buildings</i>		<i>Civil engineering</i>		<i>Special trade activities</i>		<i>Total</i>	
		RM juta/ million	(%)	RM juta/ million	(%)	RM juta/ million	(%)	RM juta/ million	(%)	RM juta/ million	(%)
2019		35,752	24.4	37,558	25.7	65,599	44.8	7,463	5.1	<b>146,372</b>	<b>100.0</b>
2020		29,609	25.1	31,127	26.4	49,878	42.3	7,305	6.2	<b>117,918</b>	<b>100.0</b>
2021		26,845	24.0	31,391	28.0	43,830	39.1	9,917	8.9	<b>111,982</b>	<b>100.0</b>
2022		27,769	22.8	37,266	30.6	44,995	36.9	11,859	9.7	<b>121,889</b>	<b>100.0</b>
2023		28,784	21.8	38,421	29.1	52,081	39.4	12,870	9.7	<b>132,156</b>	<b>100.0</b>
-----											
2019	Q1	9,144	24.5	10,210	27.3	16,117	43.1	1,927	5.2	<b>37,398</b>	<b>100.0</b>
	Q2	8,807	24.5	9,103	25.3	16,075	44.8	1,934	5.4	<b>35,919</b>	<b>100.0</b>
	Q3	8,735	24.2	8,945	24.8	16,622	46.1	1,775	4.9	<b>36,077</b>	<b>100.0</b>
	Q4	9,066	24.5	9,300	25.1	16,785	45.4	1,827	4.9	<b>36,978</b>	<b>100.0</b>
2020	Q1	8,448	24.1	9,087	25.9	15,745	44.9	1,761	5.0	<b>35,040</b>	<b>100.0</b>
	Q2	5,398	27.3	5,809	29.4	7,194	36.4	1,379	7.0	<b>19,780</b>	<b>100.0</b>
	Q3	7,689	24.5	7,517	24.0	14,358	45.8	1,803	5.7	<b>31,367</b>	<b>100.0</b>
	Q4	8,075	25.4	8,713	27.5	12,581	39.6	2,362	7.4	<b>31,731</b>	<b>100.0</b>
2021	Q1	8,095	25.8	8,604	27.4	12,241	39.0	2,429	7.7	<b>31,369</b>	<b>100.0</b>
	Q2	6,369	22.6	7,958	28.2	11,472	40.7	2,413	8.6	<b>28,212</b>	<b>100.0</b>
	Q3	5,772	23.3	6,734	27.2	10,089	40.7	2,181	8.8	<b>24,776</b>	<b>100.0</b>
	Q4	6,609	23.9	8,096	29.3	10,028	36.3	2,894	10.5	<b>27,626</b>	<b>100.0</b>
2022	Q1	7,135	24.2	8,963	30.4	10,348	35.1	3,016	10.2	<b>29,461</b>	<b>100.0</b>
	Q2	6,873	23.0	9,395	31.4	10,968	36.6	2,699	9.0	<b>29,936</b>	<b>100.0</b>
	Q3	6,801	22.3	9,272	30.4	11,563	37.9	2,883	9.4	<b>30,519</b>	<b>100.0</b>
	Q4	6,960	21.8	9,636	30.1	12,117	37.9	3,260	10.2	<b>31,974</b>	<b>100.0</b>
2023	Q1	6,975	21.7	9,826	30.5	12,130	37.6	3,287	10.2	<b>32,218</b>	<b>100.0</b>
	Q2	7,349	22.7	9,930	30.7	12,110	37.4	2,963	9.2	<b>32,353</b>	<b>100.0</b>
	Q3	7,337	21.9	9,209	27.5	13,542	40.5	3,351	10.0	<b>33,437</b>	<b>100.0</b>
	Q4	7,123	20.9	9,456	27.7	14,299	41.9	3,269	9.6	<b>34,147</b>	<b>100.0</b>
2024	Q1	7,780	21.1	10,198	27.7	15,132	41.1	3,676	10.0	<b>36,786</b>	<b>100.0</b>
	Q2	8,794	22.6	10,646	27.4	15,156	39.0	4,294	11.0	<b>38,890</b>	<b>100.0</b>

## 5.7 Nilai kerja pembinaan mengikut jenis aktiviti, Malaysia

*Value of work done by type of activity, Malaysia*

		Jenis Aktiviti Pembinaan			
		<i>Types of Construction Activity</i>			
Tahun <i>Year</i>		Pemasangan sistem paip, pemasangan dan <i>Plumbing, heat and air-conditioning</i>	Pemasangan pembinaan lain <i>Other construction installation</i>	Penyiapan dan kemas bangunan <i>Building completion and finishing</i>	Aktiviti pembinaan pertukangan khas lain <i>Other specialized construction activities</i>
		RM '000			
2019		2,069	289	1,262	925
2020		1,876	336	818	938
2021		2,421	700	1,144	1,555
2022		2,660	775	1,520	1,806
2023		3,572	572	1,227	1,401
-----					
2020	Q1	456	67	224	225
	Q2	404	88	147	171
	Q3	403	63	174	281
	Q4	613	118	272	260
2021	Q1	552	209	236	382
	Q2	575	171	307	340
	Q3	557	144	191	371
	Q4	739	176	410	461
2022	Q1	597	211	452	416
	Q2	646	154	322	443
	Q3	639	138	410	359
	Q4	777	272	337	589
2023	Q1	823	152	270	507
	Q2	948	141	271	323
	Q3	1,054	139	346	301
	Q4	747	139	340	269
2024	Q1	870	250	356	364
	Q2	1,082	252	471	357

**Nota/Note :**

Jumlah angka-angka komponen mungkin tidak bersamaan dengan angka jumlah kecil atau jumlah besar disebabkan pembundaran.

*The sum of the component figures may not tally with the sub-total or total figures due to rounding.*

## 5.8 Nilai kerja pembinaan mengikut lokasi projek dan subsektor, ST2 2024

*Value of work done by location of project and sub-sector, Q2 2024*

<b>Negeri</b>	<b>Bangunan kediaman</b>	<b>Bangunan bukan kediaman</b>	<b>Kejuruteraan awam</b>	<b>Aktiviti pertukangan khas</b>	<b>Jumlah</b>
<i>State</i>	<i>Residential buildings</i>	<i>Non-residential buildings</i>	<i>Civil engineering</i>	<i>Special trade activities</i>	<i>Total</i>
<b>(RM '000)</b>					
<b>Johor</b>	1,065,557	1,774,109	1,916,216	608,736	5,364,618
<b>Kedah</b>	360,178	939,912	345,909	230,768	1,876,767
<b>Kelantan</b>	63,311	139,603	699,948	22,306	925,168
<b>Melaka</b>	338,264	370,067	351,484	119,570	1,179,386
<b>Negeri Sembilan</b>	460,619	360,165	342,943	165,963	1,329,690
<b>Pahang</b>	273,625	247,255	2,287,812	120,678	2,929,371
<b>Perak</b>	475,470	369,313	255,048	130,345	1,230,175
<b>Perlis</b>	19,502	55,657	105,370	24,216	204,745
<b>Pulau Pinang</b>	860,143	1,281,020	280,442	650,980	3,072,584
<b>Sabah</b>	261,188	431,542	1,378,731	109,799	2,181,260
<b>Sarawak</b>	433,795	615,519	2,912,457	574,998	4,536,770
<b>Selangor</b>	2,492,135	2,261,117	3,008,528	934,951	8,696,731
<b>Terengganu</b>	45,919	142,224	754,226	75,512	1,017,881
<b>Wilayah Persekutuan *</b>	1,644,128	1,658,336	517,184	525,318	4,344,966
<b>Malaysia</b>	<b>8,793,835</b>	<b>10,645,840</b>	<b>15,156,298</b>	<b>4,294,140</b>	<b>38,890,113</b>

**Nota/ Note :**

\* termasuk Wilayah Persekutuan Kuala Lumpur, Putrajaya dan WP Labuan  
*includes Wilayah Persekutuan Kuala Lumpur, Putrajaya dan WP Labuan*

## 5.9 Kapasiti Penggunaan Industri Pembuatan mengikut Subsektor - Suku Tahunan

### Manufacturing Industry Capacity Utilisation by Sub-sector - Quarterly

Keterangan Subsektor Sub-sector Description	2022				2023				2024	
	Q1	Q2	Q3	Q4	Q1	Q2	Q3	Q4	Q1	Q2
1. Makanan, minuman dan tembakau <i>Food, beverages and tobacco</i>	85.3	82.2	77.9	79.5	78.6	76.5	80.1	80.4	78.2	80.5
2. Tekstil, pakaian, kulit dan kasut <i>Textiles, wearing apparel, leather and footwear</i>	80.9	81.4	82.4	79.3	78.0	80.1	79.7	80.5	80.1	82.8
3. Produk kayu, perabot, keluaran kertas dan percetakan <i>Wood products, furniture, paper products and printing</i>	78.3	78.6	78.9	76.7	75.2	76.2	77.1	80.0	79.8	80.0
4. Petroleum, kimia, getah dan plastik <i>Petroleum, chemical, rubber and plastic</i>	82.6	77.7	80.7	82.1	80.8	77.1	77.8	77.9	82.2	81.9
5. Produk mineral bukan logam, logam asas dan produk logam <i>Non-metallic mineral products, basic metal and fabricated</i>	79.4	78.8	79.9	78.7	78.9	79.3	81.5	83.2	82.9	82.3
6. Produk elektrik dan elektronik <i>Electrical and electronic products</i>	80.7	79.6	82.2	79.7	78.9	79.6	79.9	79.5	78.4	82.1
7. Kelengkapan pengangkutan dan pembuatan lain <i>Transport equipment and other manufactures</i>	81.0	80.6	84.2	80.5	84.0	80.7	81.4	82.2	85.1	86.0
<b>Malaysia</b>	<b>81.1</b>	<b>79.0</b>	<b>81.3</b>	<b>80.2</b>	<b>79.8</b>	<b>78.3</b>	<b>79.4</b>	<b>79.9</b>	<b>80.8</b>	<b>82.1</b>



Muka surat ini sengaja dibiarkan kosong.  
*This page is deliberately left blank.*

# PERKHIDMATAN

*SERVICES*



**06**

Muka surat ini sengaja dibiarkan kosong.  
*This page is deliberately left blank.*

## 6.1 Nilai Jualan dan Indeks Volum Perdagangan Borong & Runcit (2015=100) mengikut Subsektor - Malaysia

*Sales Value and Volume Index of Wholesale & Retail Trade (2015=100) by Sub-Sectors - Malaysia*

Tempoh Period	Perdagangan Borong & Runcit <i>Wholesale &amp; Retail Trade</i>		Kenderaaan Bermotor <i>Motor Vehicles</i>		Perdagangan Borong <i>Wholesale Trade</i>		Perdagangan Runcit <i>Retail Trade</i>		
	Jualan <i>Sales</i>	Indeks <i>Index</i>	Jualan <i>Sales</i>	Indeks <i>Index</i>	Jualan <i>Sales</i>	Indeks <i>Index</i>	Jualan <i>Sales</i>	Indeks <i>Index</i>	
	RM Juta <i>Million</i>		RM Juta <i>Million</i>		RM Juta <i>Million</i>		RM Juta <i>Million</i>		
2019	1,326,446	129.5	150,624	104.6	638,222	128.5	537,600	139.5	
2020	1,249,415	121.6	135,096	94.0	603,311	121.8	511,008	131.0	
2021	1,299,424	124.3	124,105	85.2	641,755	126.5	533,564	135.6	
2022	1,554,518	142.1	183,173	118.6	710,292	131.1	661,052	161.6	
2023	1,673,607	150.1	205,706	129.2	747,149	137.2	720,751	171.6	
<hr/>									
2022	Jan.	120,185	135.6	12,634	107.7	58,581	134.1	48,970	147.2
	Feb.	117,090	131.5	12,456	104.9	55,850	126.1	48,783	146.2
	Mac	123,773	136.9	16,682	132.4	57,241	127.8	49,851	148.1
	Apr.	127,984	140.6	15,402	121.1	59,023	130.6	53,559	157.3
	Mei	129,504	141.8	13,930	108.4	59,555	130.4	56,019	164.0
	Jun	132,795	144.3	16,127	121.6	60,515	132.0	56,154	164.9
	Jul.	130,393	142.2	14,115	105.8	59,696	130.1	56,582	165.8
	Ogos	133,626	145.5	16,514	125.1	60,131	132.3	56,980	166.5
	Sep.	134,015	146.0	16,323	123.4	60,038	132.4	57,653	168.1
	Okt.	133,596	145.7	15,422	118.0	59,868	132.1	58,307	169.4
	Nov.	134,264	145.9	16,036	121.5	59,487	131.3	58,740	169.7
	Dis.	137,294	149.2	17,532	133.0	60,308	133.8	59,454	171.4
2023	Jan.	135,130	147.1	15,179	117.6	60,374	134.5	59,577	171.0
	Feb.	133,792	145.4	16,485	126.9	59,148	130.9	58,158	166.8
	Mac.	138,497	149.8	18,229	139.8	61,597	136.5	58,671	168.6
	Apr.	135,988	147.3	14,623	110.2	60,902	135.0	60,462	173.1
	Mei	137,996	148.3	16,997	127.9	62,170	137.3	58,830	167.9
	Jun	138,465	148.8	16,677	125.3	62,384	137.9	59,404	169.1
	Jul.	139,692	149.9	16,919	127.4	63,093	138.7	59,680	170.3
	Ogos	142,526	152.8	18,122	136.1	63,860	140.3	60,544	172.8
	Sep.	142,719	152.7	17,466	130.7	64,183	140.0	61,070	174.5
	Okt.	142,282	152.2	18,375	136.6	63,308	138.3	60,599	173.3
	Nov.	142,582	152.7	18,072	134.2	63,196	139.0	61,313	174.5
	Dis.	143,939	154.3	18,562	138.2	62,934	138.4	62,443	177.6
2024	Jan.	142,407	152.3	17,615	131.8	63,687	139.9	61,106	173.5
	Feb.	141,105	151.2	17,371	130.2	62,202	136.6	61,532	174.5
	Mac	145,723	155.1	18,813	140.2	64,081	139.5	62,830	177.6
	Apr.	144,897	154.0	17,270	129.1	63,837	138.7	63,790	179.2
	Mei	147,850	156.8	18,782	140.1	65,112	141.9	63,957	179.3
	Jun <sup>r</sup>	145,995	155.5	17,009	126.9	64,892	142.3	64,094	179.8
	Jul. <sup>p</sup>	149,031	158.2	18,988	141.1	66,562	146.0	63,480	178.1

Nota / Notes:

<sup>r</sup> Kemaskini dibuat berdasarkan data terkini yang diperolehi / Revisions were made based on the latest data available

<sup>p</sup> Data awalan / Preliminary data

## 6.2 Perdagangan Borong & Runcit - Malaysia

Wholesale & Retail Trade - Malaysia

Tempoh Period	Jumlah Total			Perdagangan Borong Wholesale Trade			
	Nilai Jualan	Bil. pekerja	Gaji dan upah	Nilai Jualan	Bil. pekerja	Gaji dan upah	
	Sales value	No. of persons engaged	Salaries and wages	Sales value	No. of persons engaged	Salaries and wages	
	RM Juta/ Million	`000	RM Juta/ Million	RM Juta/ Million	`000	RM Juta/ Million	
2019	1,326,446	1,852	50,429	638,222	480	18,431	
2020	1,249,415	1,848	50,502	603,311	484	18,551	
2021	1,299,424	1,898	51,207	641,755	493	18,888	
2022	1,554,518	1,963	54,989	710,292	507	19,852	
2023	1,673,607	2,003	56,425	747,149	514	20,398	
<hr/>							
2018	Q1	301,989	1,781	12,009	147,810	459	4,411
	Q2	309,606	1,800	11,901	149,518	465	4,388
	Q3	319,033	1,805	12,237	152,464	463	4,478
	Q4	321,517	1,810	12,310	155,680	467	4,504
2019	Q1	321,864	1,822	12,411	156,226	469	4,547
	Q2	328,511	1,845	12,565	158,116	477	4,558
	Q3	337,230	1,846	12,683	161,223	475	4,644
	Q4	338,840	1,852	12,771	162,658	480	4,681
2020	Q1	326,931	1,845	12,620	160,015	475	4,609
	Q2	254,162	1,822	12,290	127,376	472	4,527
	Q3	331,066	1,849	12,760	154,454	478	4,680
	Q4	337,257	1,848	12,834	161,467	484	4,734
2021	Q1	332,589	1,843	12,713	160,720	481	4,685
	Q2	311,563	1,821	12,381	156,974	478	4,633
	Q3	300,843	1,856	12,814	154,358	483	4,744
	Q4	354,429	1,898	13,301	169,704	493	4,826
2022	Q1	361,048	1,915	13,471	171,672	498	4,851
	Q2	390,282	1,943	13,758	179,093	506	4,982
	Q3	398,034	1,951	13,844	179,865	507	5,012
	Q4	405,154	1,963	13,916	179,663	507	5,008
2023	Q1	407,419	1,964	13,928	181,119	507	5,016
	Q2	412,449	1,973	14,029	185,456	511	5,078
	Q3	424,937	1,988	14,200	191,136	515	5,157
	Q4	428,802	2,003	14,268	189,438	514	5,147
2024	Q1 <sup>r</sup>	429,236	2,006	14,315	189,969	515	5,154
	Q2 <sup>p</sup>	438,742	2,018	14,466	193,841	520	5,210

Penerbitan berkaitan - Perangkaan Perkhidmatan Suku Tahunan  
Related publications - Quarterly Services Statistics



## 6.2 Perdagangan Borong & Runcit - Malaysia (Samb.)

Wholesale & Retail Trade - Malaysia (Cont'd)

Tempoh Period	Perdagangan Runcit Retail Trade			Kenderaan Bermotor Motor Vehicles			
	Nilai Jualan	Bil. pekerja	Gaji dan upah	Nilai Jualan	Bil. pekerja	Gaji dan upah	
	Sales value	No. of persons engaged	Salaries and wages	Sales value	No. of persons engaged	Salaries and wages	
	RM Juta/ Million	`000	RM Juta/ Million	RM Juta/ Million	`000	RM Juta/ Million	
2019	537,600	1,091	24,971	150,624	281	7,027	
2020	511,008	1,085	24,832	135,096	278	7,120	
2021	533,564	1,117	25,159	124,105	289	7,160	
2022	661,052	1,160	27,173	183,173	296	7,964	
2023	720,751	1,182	27,760	205,706	307	8,267	
-----							
2018	Q1	119,702	1,053	5,936	34,476	269	1,663
	Q2	122,695	1,064	5,814	37,393	271	1,693
	Q3	128,076	1,072	6,059	38,493	270	1,700
	Q4	129,521	1,071	6,053	36,317	272	1,753
2019	Q1	130,052	1,075	6,142	35,587	277	1,721
	Q2	131,934	1,089	6,262	38,462	279	1,744
	Q3	137,104	1,093	6,288	38,903	278	1,751
	Q4	138,510	1,091	6,279	37,672	281	1,810
2020	Q1	132,750	1,090	6,253	34,166	280	1,758
	Q2	107,046	1,073	6,014	19,739	276	1,749
	Q3	135,346	1,094	6,296	41,265	277	1,784
	Q4	135,865	1,085	6,270	39,925	278	1,830
2021	Q1	134,893	1,084	6,249	36,977	278	1,779
	Q2	128,235	1,071	6,028	26,354	272	1,720
	Q3	127,838	1,097	6,306	18,647	276	1,763
	Q4	142,598	1,117	6,578	42,127	289	1,897
2022	Q1	147,604	1,127	6,682	41,772	290	1,939
	Q2	165,731	1,142	6,783	45,458	295	1,993
	Q3	171,216	1,149	6,828	46,953	295	2,004
	Q4	176,501	1,160	6,880	48,990	296	2,028
2023	Q1	176,406	1,159	6,862	49,894	298	2,050
	Q2	178,696	1,164	6,903	48,297	298	2,048
	Q3	181,294	1,172	6,964	52,507	301	2,080
	Q4 <sup>r</sup>	184,355	1,182	7,031	55,008	307	2,090
2024	Q1 <sup>r</sup>	185,468	1,184	7,075	53,799	307	2,087
	Q2 <sup>p</sup>	191,840	1,192	7,172	53,060	306	2,083

## 6.3 Indeks Volum Perdagangan Borong & Runcit (2015=100) mengikut Subsektor - Malaysia

*Volume Index of Wholesale & Retail Trade (2015=100) by Sub-Sectors - Malaysia*

Tempoh Period		Indeks Perdagangan Borong & Runcit	Indeks Kenderaan Bermotor	Indeks Perdagangan Borong	Indeks Perdagangan Runcit
		<i>Index of Wholesale &amp; Retail Trade</i>	<i>Index of Motor Vehicles</i>	<i>Index of Wholesale Trade</i>	<i>Index of Retail Trade</i>
	Wajaran Weights	100.0	11.0	44.0	45.0
2019		129.5	104.6	128.5	139.5
2020		121.6	94.0	121.8	131.0
2021		124.3	85.2	126.5	135.6
2022		142.1	118.6	131.1	161.6
2023		150.1	129.2	137.2	171.6
-----					
2018	Q1	117.9	96.9	118.8	124.6
	Q2	120.4	101.5	122.2	125.3
	Q3	124.5	105.7	124.7	131.1
	Q4	125.7	100.3	125.6	134.8
2019	Q1	125.5	101.2	123.8	136.1
	Q2	127.8	105.6	127.0	136.5
	Q3	132.0	107.7	131.5	141.2
	Q4	132.8	103.9	131.8	144.2
2020	Q1	127.5	97.6	126.8	138.6
	Q2	97.8	54.9	102.5	107.6
	Q3	129.4	113.7	126.9	138.0
	Q4	131.7	109.9	131.3	139.9
2021	Q1	129.6	105.7	127.9	140.0
	Q2	119.3	70.3	124.1	130.8
	Q3	114.8	48.7	122.9	128.8
	Q4	133.7	116.0	131.3	142.7
2022	Q1	134.7	115.0	129.4	147.2
	Q2	142.2	117.0	131.0	162.1
	Q3	144.6	118.1	131.6	166.8
	Q4	146.9	124.2	132.4	170.1
2023	Q1	147.4	128.1	133.9	168.8
	Q2	148.1	121.1	136.7	170.0
	Q3	151.8	131.4	139.7	172.5
	Q4	153.1	136.3	138.6	175.1
2024	Q1 <sup>r</sup>	152.8	134.1	138.7	175.2
	Q2 <sup>p</sup>	155.4	132.0	141.0	179.4

Penerbitan berkaitan - Indeks Volum Perdagangan Borong & Runcit Suku Tahunan  
 Related publications - Quarterly Volume Index of Wholesale & Retail Trade

## 6.4 Indeks Volum Perkhidmatan (2015 = 100) - Malaysia

Volume Index of Services (2015 = 100) - Malaysia

Tempoh Period	Perkhidmatan	Perdagangan Borong & Runcit, Makanan & Minuman dan Penginapan	Perkhidmatan Perniagaan dan Kewangan	Maklumat & Komunikasi dan Pengangkutan & Penyimpanan	Perkhidmatan Lain	
	Services	Wholesale & Retail Trade, Food & Beverages and	Business Services and Finance	Information & Communication and Transport & Storage	Other Services	
<b>Wajaran: Weights:</b>	<b>100</b>	<b>45.2</b>	<b>26.8</b>	<b>21.9</b>	<b>6.1</b>	
2019	128.9	130.5	124.7	131.1	127.1	
2020	118.6	118.0	119.7	124.0	99.4	
2021	120.6	118.6	122.9	130.2	90.8	
2022	137.9	138.9	134.3	148.6	108.6	
2023	145.7	147.1	138.2	159.3	119.2	
-----						
2018	Q1	117.3	118.0	115.4	118.9	114.8
	Q2	118.8	120.3	113.4	122.7	117.3
	Q3	123.0	124.2	119.3	125.3	122.1
	Q4	125.2	126.9	122.1	125.6	123.9
2019	Q1	125.1	126.2	122.2	127.0	122.2
	Q2	126.5	128.3	120.5	130.6	124.3
	Q3	130.7	132.4	126.1	133.0	129.8
	Q4	133.2	135.0	129.9	133.7	132.0
2020	Q1	127.9	128.1	127.2	130.4	121.2
	Q2	99.2	94.4	103.3	111.3	74.0
	Q3	123.4	123.8	123.6	128.2	101.9
	Q4	124.0	125.6	124.7	126.3	100.6
2021	Q1	123.5	123.5	127.6	127.8	91.3
	Q2	116.8	113.5	120.4	127.0	89.6
	Q3	114.1	108.8	119.3	128.1	81.1
	Q4	127.7	128.5	124.2	138.1	101.0
2022	Q1	132.3	131.3	131.0	143.6	103.9
	Q2	136.3	138.8	129.7	147.8	106.3
	Q3	140.5	141.5	138.0	150.0	109.8
	Q4	142.7	144.1	138.6	152.8	114.4
2023	Q1	143.9	144.5	139.7	155.6	117.1
	Q2	142.6	145.2	131.1	158.4	117.6
	Q3	147.7	148.7	142.2	160.3	119.4
	Q4	148.5	150.2	140.0	162.9	122.4
2024	Q1 <sup>r</sup>	150.4	150.2	144.8	164.9	125.1
	Q2 <sup>p</sup>	152.2	152.6	144.7	167.8	126.3

Penerbitan berkaitan - Indeks Volum Perkhidmatan Suku Tahunan  
Related publications - Quarterly Volume Index of Services

## 6.5

**Perangkaan Utama Sektor Perkhidmatan, Suku Tahun Pertama 2024**  
*Principal Statistics of Services Sector, First Quarter 2024*

Tahun Year	Suku Tahun Quarter	Hasil* Revenue* (RM'000)	Bilangan Pekerja** Number of Persons Engaged**	Gaji & Upah Salaries & Wages (RM'000)
<b>Sektor Perkhidmatan</b> <i>Services Sector</i>				
<b>2016</b>		<b>1,504,451,623</b>	<b>4,048,201</b>	<b>101,946,810</b>
<b>2017</b>		<b>1,635,839,857</b>	<b>4,148,284</b>	<b>107,941,131</b>
<b>2018</b>		<b>1,771,554,697</b>	<b>4,269,436</b>	<b>112,523,726</b>
<b>2019</b>		<b>1,886,516,580</b>	<b>4,389,138</b>	<b>118,191,579</b>
<hr/>				
<b>2020</b>		<b>1,725,152,812</b>	<b>4,238,022</b>	<b>114,329,825</b>
	1	463,786,173	4,310,517	29,247,658
	2	354,081,302	4,187,256	27,236,306
	3	450,214,650	4,250,554	28,938,497
	4	457,070,687	4,238,022	28,907,364
<b>2021</b>		<b>1,760,371,188</b>	<b>4,241,634</b>	<b>113,385,357</b>
	1	448,106,133	4,223,953	28,283,392
	2	424,230,001	4,176,999	27,708,166
	3	408,485,360	4,165,179	28,141,147
	4	479,549,694	4,241,634	29,252,652
<b>2022</b>		<b>2,124,477,484</b>	<b>4,358,212</b>	<b>121,933,615</b>
	1	495,466,496	4,281,689	29,881,544
	2	531,416,793	4,316,238	30,330,613
	3	542,767,195	4,334,746	30,688,028
	4	554,827,000	4,358,212	31,033,429
<b>2023</b>		<b>2,303,975,244</b>	<b>4,437,585</b>	<b>126,613,131</b>
	1	560,269,272	4,371,172	31,260,663
	2	568,269,154	4,389,770	31,509,911
	3	584,044,354	4,414,151	31,795,368
	4	591,392,464	4,437,585	32,047,189
<b>2024</b>				
	1 <sup>r</sup>	594,528,217	4,443,364	32,287,650
	2 <sup>p</sup>	607,103,134	4,463,510	32,610,413

**Nota / Note:**

\* Hasil bagi subsektor Perdagangan Borong & Runcit merujuk kepada nilai jualan.

\* Revenue for Wholesale & Retail Trade sub-sector refers to sales value.

\*\* Bilangan pekerja termasuk semua pemilik yang bekerja, rakan niaga yang aktif dan pekerja keluarga yang tidak bergaji.

\*\* The total number of persons engaged includes all working proprietors, active business partners and unpaid family workers.

# 6.6

## Pendapatan e-Dagang mengikut Suku Tahun Income of e-Commerce by Quarter

Tahun Year	Suku Tahun Quarter	Pendapatan Income (RM juta) (RM million)	YoY %	QoQ %
2020		<b>896,394</b>	<b>32.7</b>	-
2021		<b>1,037,224</b>	<b>15.7</b>	-
2022		<b>1,099,721</b>	<b>6.0</b>	-
2023		<b>1,153,540</b>	<b>4.9</b>	-
2020	1	195,877	-	-
	2	216,911	-	10.7
	3	238,183	-	9.8
	4	245,423	-	3.0
2021	1	241,980	23.5	-1.4
	2	254,261	17.2	5.1
	3	265,128	11.3	4.3
	4	275,855	12.4	4.0
2022	1	264,269	9.2	-4.2
	2	273,783	7.7	3.6
	3	274,604	3.6	0.3
	4	287,064	4.1	4.5
2023	1	291,684	10.4	1.6
	2	280,507	2.5	-3.8
	3	289,458	5.4	3.2
	4	291,891	1.7	0.8
2024	1 <sup>r</sup>	293,249	0.5	0.5
	2 <sup>p</sup>	302,374	7.8	3.1



# PENGANGKUTAN & KOMUNIKASI

*TRANSPORT & COMMUNICATIONS*



**07**

Muka surat ini sengaja dibiarkan kosong.  
*This page is deliberately left blank.*

## 7.1 Bilangan Pendaftaran Baru Kenderaan Bermotor - Malaysia

*Number of New Registration of Motor Vehicles - Malaysia*

Tempoh Period	Kenderaan berdaftar dalam tempoh	Motosikal	Motokar	Kenderaan awam	Kenderaan barang	Lain-lain kenderaan	
	<i>Number of vehicles registered during period</i>	<i>Motorcycles</i>	<i>Motorcars</i>	<i>Public Transport</i>	<i>Goods vehicles</i>	<i>Other vehicles</i>	
Bilangan Number							
2019	1,258,598	595,970	604,581	7,441	35,874	14,732	
2020	1,165,880	569,406	534,947	5,552	30,578	15,397	
2021	1,191,932	614,935	526,205	2,676	33,636	14,480	
2022	1,522,823	718,725	739,766	3,793	41,136	19,403	
2023	1,533,447	642,586	824,619	6,413	39,496	20,333	
<hr style="border-top: 1px dashed black;"/>							
2022	Jan.	93,650	44,337	44,395	108	3,315	1,495
	Feb.	91,625	42,041	45,954	92	2,430	1,108
	Mac	138,702	59,923	73,070	256	3,673	1,780
	Apr.	137,396	70,986	61,109	108	3,522	1,671
	Mei	120,320	63,343	52,517	356	2,751	1,353
	Jun	146,030	74,952	65,298	304	3,759	1,717
	Jul.	120,562	62,460	53,083	108	3,278	1,633
	Ogos	143,397	67,667	70,193	188	3,488	1,861
	Sep.	138,787	65,022	67,949	228	3,651	1,937
	Okt.	126,254	56,775	63,588	608	3,597	1,686
	Nov.	127,986	54,918	67,487	543	3,450	1,588
	Dis.	138,114	56,301	75,123	894	4,222	1,574
2023	Jan.	111,346	53,699	53,505	133	2,573	1,436
	Feb.	126,981	56,442	65,924	137	2,861	1,617
	Mac	150,757	65,222	79,493	452	3,754	1,836
	Apr.	103,601	47,998	51,315	124	2,734	1,430
	Mei	131,139	59,539	66,181	369	3,328	1,722
	Jun	124,762	55,939	63,105	727	3,363	1,628
	Jul.	128,435	55,346	67,528	300	3,297	1,964
	Ogos	134,838	53,019	75,983	461	3,491	1,884
	Sep.	122,012	48,250	68,379	528	3,238	1,617
	Okt.	137,377	52,403	78,450	860	3,712	1,952
	Nov.	131,368	49,471	75,604	997	3,516	1,780
	Dis.	130,831	45,258	79,152	1,325	3,629	1,467
2024	Jan.	129,678	54,777	69,537	534	3,270	1,560
	Feb.	119,055	48,309	66,511	345	2,557	1,333
	Mac	136,049	56,193	74,058	855	3,200	1,743
	Apr.	115,157	47,487	62,959	439	2,803	1,469
	Mei	136,199	57,324	73,131	688	3,401	1,655
	Jun	117,854	52,279	60,618	440	2,953	1,564

Sumber : Jabatan Pengangkutan Jalan, Malaysia  
Source : Road Transport Department, Malaysia

## 7.2 Kargo yang Dikendalikan di Pelabuhan Terpilih - Semenanjung Malaysia

*Cargo Throughput at Selected Ports - Peninsular Malaysia*

Tempoh Period		PELABUHAN PORTS							
		Pulau Pinang		Klang		Kuantan		Port Dickson	
		Eksport Exports	Import Imports	Eksport Exports	Import Imports	Eksport Exports	Import Imports	Eksport Exports	Import Imports
		`000 Tan Metrik (Freightweight) Tonnes							
2019 <sup>p</sup>		15,191	17,654	116,804	126,258	13,256	12,840	2,962	15,383
2020		13,360	15,876	105,428	115,993	14,431	12,835	3,467	12,379
2021		12,803	15,932	112,552	122,987	11,848	11,011	1,794	9,830
2022		13,503	16,161	106,700	119,443	11,236	11,130	2,320	9,236
2023		14,334	17,310	112,690	129,907	11,494	13,778	4,380	12,899
-----									
2022	Jan.	1,113	1,431	9,186	10,607	1,152	896	161	276
	Feb.	916	1,054	8,292	8,644	778	888	353	502
	Mac	1,201	1,315	8,855	10,921	718	1,356	376	1,318
	Apr.	1,216	1,450	8,817	9,869	953	801	200	401
	Mei	960	1,304	8,960	10,071	1,034	952	182	465
	Jun	1,128	1,435	8,764	9,978	712	823	195	729
	Jul.	1,094	1,370	8,983	10,131	912	852	175	1,235
	Ogos	1,277	1,550	9,294	10,118	1,065	1,087	133	1,229
	Sep.	1,378	1,114	9,058	9,699	897	903	98	914
	Okt.	1,068	1,309	8,993	9,969	1,001	1,028	195	585
	Nov.	1,102	1,255	8,696	9,779	1,100	697	119	910
	Dis.	1,051	1,573	8,802	9,657	914	846	133	672
2023	Jan.	949	1,264	8,258	9,881	747	1,106	171	1,282
	Feb.	1,111	1,177	8,670	9,329	970	1,095	96	1,129
	Mac	1,413	1,516	9,749	11,508	1,014	1,161	299	1,047
	Apr.	1,108	1,388	8,765	10,205	943	824	234	886
	Mei	1,329	1,324	9,234	10,868	866	1,223	902	358
	Jun	1,163	1,571	9,399	10,233	1,131	1,012	930	466
	Jul.	1,064	1,422	9,764	11,240	1,080	1,381	125	1,401
	Ogos	1,201	1,548	9,609	10,618	878	1,105	113	1,329
	Sep.	1,217	1,368	9,647	11,111	860	1,395	719	2,148
	Okt.	1,338	1,470	9,955	11,770	1,173	1,073	166	472
	Nov.	1,188	1,626	9,477	11,046	807	1,305	154	1,394
	Dis.	1,254	1,636	10,163	12,098	1,024	1,099	472	987
2024	Jan.	1,121	1,593	8,929	11,180	1,178	1,129	363	697
	Feb.	1,217	1,447	8,866	10,281	1,038	1,361	962	905
	Mac	1,164	1,387	9,761	11,664	1,114	1,178	762	1,530
	Apr.	1,272	1,665	9,358	10,874	979	1,351	143	742
	Mei	1,179	1,517	9,420	11,930	1,175	1,220	116	300
	Jun	1,044	1,447	9,266	11,062	1,038	1,342	47	856
	Jul.	1,348	1,568	„	„	981	1,454	„	„

Sumber : Kementerian Pengangkutan Malaysia  
Source : Ministry of Transport Malaysia

## 7.3 Kontena yang Dikendalikan di Pelabuhan Terpilih - Semenanjung Malaysia

Container Throughput at Selected Ports - Peninsular Malaysia

Tempoh Period		PELABUHAN PORTS							
		Pulau Pinang		Klang		Tanjung Pelepas		Kuantan	
		Eksport Exports	Import Imports	Eksport Exports	Import Imports	Eksport Exports	Import Imports	Eksport Exports	Import Imports
Twenty-Footer Equivalent Unit (TEUs)									
2019 <sup>P</sup>		705,858	700,642	2,485,728	2,548,592	402,735	301,181	80,231	73,919
2020		647,634	630,829	2,564,794	2,556,428	361,663	208,372	79,365	70,513
2021		605,504	608,462	2,684,281	2,648,695	324,674	208,887	72,087	67,394
2022		604,104	620,267	2,799,443	2,883,037	331,736	206,261	67,368	60,481
2023		690,104	670,049	3,054,411	3,100,958	345,799	190,557	74,055	67,071
-----									
2022	Jan.	50,962	55,725	242,515	271,903	31,866	22,333	4,936	4,888
	Feb.	43,875	42,466	223,726	202,481	25,736	12,824	5,895	5,528
	Mac	55,863	53,809	232,629	230,415	29,223	13,653	5,742	6,013
	Apr.	52,947	55,135	215,824	240,958	29,382	17,362	6,832	5,657
	Mei	44,665	51,189	211,394	230,349	25,098	15,611	5,076	3,925
	Jun	50,546	45,231	228,205	232,781	27,598	13,916	5,849	4,522
	Jul.	49,686	46,006	256,768	247,192	27,834	17,697	6,000	5,163
	Ogos	52,046	50,618	245,497	246,916	30,825	18,293	5,693	5,679
	Sep.	48,871	48,245	236,986	243,452	24,516	14,259	4,509	3,267
	Okt.	51,667	49,703	238,527	239,663	27,171	19,989	5,682	3,942
	Nov.	50,129	60,696	222,517	246,782	25,195	19,535	5,296	5,884
	Dis.	52,847	61,444	244,855	250,145	27,292	20,791	5,858	6,013
2023	Jan.	43,530	45,248	227,681	239,113	24,700	16,271	5,440	4,757
	Feb.	53,136	45,658	221,025	208,219	26,248	12,056	5,775	4,465
	Mac	63,076	64,994	248,608	264,828	25,034	14,478	6,542	6,267
	Apr.	52,117	64,063	235,748	262,873	27,137	13,838	5,669	5,654
	Mei	60,296	59,351	267,186	250,323	30,201	15,631	6,473	5,906
	Jun	57,337	44,690	255,333	239,508	27,682	13,268	5,527	5,539
	Jul.	58,798	56,368	265,207	271,479	29,933	15,936	6,099	3,970
	Ogos	61,942	54,756	257,069	262,753	28,112	12,147	6,967	6,314
	Sep.	58,677	54,949	261,036	260,237	29,932	16,956	5,280	5,478
	Okt.	63,280	64,530	270,558	268,588	33,528	25,509	7,054	7,748
	Nov.	57,368	63,805	254,253	272,257	33,354	20,689	6,262	4,736
	Dis.	60,732	51,637	290,707	300,780	29,938	13,781	6,967	6,237
2024	Jan.	56,696	58,046	280,536	285,301	32,107	17,096	7,287	5,864
	Feb.	57,909	53,579	249,331	245,901	27,966	18,920	5,689	4,617
	Mac	58,961	58,702	263,117	259,254	31,462	20,524	6,100	4,649
	Apr.	55,932	53,314	252,702	280,556	29,412	19,634	5,993	5,078
	Mei	61,050	57,877	293,226	289,458	33,310	20,177	7,609	6,735
	Jun	50,458	48,775	265,229	262,601	31,673	19,301	4,598	5,251
	Jul.	62,941	64,236	„	„	37,602	20,304	6,744	6,946

Sumber: Kementerian Pengangkutan Malaysia  
Source: Ministry of Transport Malaysia



## 7.4 Perangkaan Telekomunikasi Telecommunications Statistics

	2022				2023				2024	
	Suku 1	Suku 2	Suku 3	Suku 4	Suku 1	Suku 2	Suku 3	Suku 4	Suku 1	Suku 2
	1 <sup>st</sup> Qtr.	2 <sup>nd</sup> Qtr.	3 <sup>rd</sup> Qtr.	4 <sup>th</sup> Qtr.	1 <sup>st</sup> Qtr.	2 <sup>nd</sup> Qtr.	3 <sup>rd</sup> Qtr.	4 <sup>th</sup> Qtr.	1 <sup>st</sup> Qtr.	2 <sup>nd</sup> Qtr.
<b>Bilangan Perkhidmatan pesanan pendek yang dihantar (Bilion)</b> <i>Number of short message services (SMS) sent (Billion)</i>	0.6	0.5	0.5	0.4	0.4	0.4	0.3	0.3	0.2	0.3
<b>Kadar penembusan</b> <i>Penetration rate</i>										
<b>Talian Ibusawat Terus bagi 100 isi rumah</b> <sup>1</sup> <i>DEL per 100 households</i>	7.6	6.8	6.1	5.5	5.1	4.8	4.4	4.0	3.5	2.8
* <b>Jalur lebar per 100 bagi isi rumah</b> <sup>2</sup> <i>Broadband per 100 households</i>	...	...	...	...	...	...	...	...	...	...
<b>Telefon selular bagi 100 penduduk</b> <sup>3</sup> <i>Cellular phone per 100 inhabitants</i>	139.2	143.1	143.7	145.3	147.3	148.1	148.6	148.7	146.7	146.9
* <b>Jalur lebar bagi 100 penduduk</b> <sup>4</sup> <i>Broadband per 100 inhabitants</i>	...	...	...	...	...	...	...	...	...	...
** <b>Jalur lebar tetap bagi 100 premis</b> <sup>7</sup> <i>Fixed-broadband per 100 premises</i>	42.9	45.3	46.4	47.6	48.6	49.1	49.9	50.6	46.9	47.5
** <b>Jalur lebar mudah alih bagi 100 penduduk</b> <sup>8</sup> <i>Mobile-broadband per 100 inhabitants</i>	124.1	127.9	128.9	131.0	132.0	133.3	133.8	134.5	132.1	132.5

### Nota /Notes:

- 1 **Kadar penembusan Talian Ibu sawat Terus bagi 100 isi rumah dikirakan dengan membahagi jumlah langganan isi rumah dengan jumlah isi rumah dan didarab dengan 100.**  
*The Direct Exchange Line (DEL) penetration rate per 100 households is calculated by dividing the number of household subscriptions by the*
- 2 **Kadar penembusan jalur lebar bagi 100 isi rumah bagi suku keempat 2015 telah disemak semula dengan membahagi jumlah langganan isi rumah dengan jumlah isi rumah dan didarab dengan 100.**  
*The broadband penetration rate per 100 households for Q4 2015 is revised by dividing the number of household subscriptions by the number of*
- 3 **Kadar penembusan selular mudah alih dikira sebagai jumlah langganan dibahagi jumlah penduduk dan didarabkan dengan 100. Penembusan yang melebihi 100% boleh berpunca daripada pelanggan yang melanggan melebihi daripada satu langganan.**  
*The mobile cellular penetration rate refers to the total subscriptions divided by the total population and multiplied by 100. A penetration rate over 100% can occur because of multiple subscriptions.*
- 4 **Kadar penembusan jalur lebar bagi 100 penduduk dikira dengan membahagi jumlah langganan isi rumah dan langganan bukan isi rumah ditambah dengan langganan pay per use dengan jumlah penduduk dan didarab dengan 100. Langganan Wi-Fi awam tidak diambilkira.**  
*The broadband penetration rate per 100 inhabitants is calculated by dividing the sum of household and non-household subscriptions added with pay per use subscriptions by the number of inhabitants and multiplying by 100. Public Wi-Fi subscriptions are not taken into account.*
- 5 **Kadar penembusan jalur lebar bagi 100 isi rumah bagi suku keempat 2017 merujuk kepada Paparan 7 "Laporan Penyiasatan Penggunaan dan Capaian ICT oleh Individu dan Isi Rumah 2017" terbitan Jabatan Perangkaan Malaysia.**  
*The broadband penetration rate per 100 households for Q4 2017 is referring to Exhibit 7 of the "ICT Use and Access by Individuals and Household Survey Report 2017" by DOSM.*
- 7 **Kadar penembusan jalur lebar tetap bagi 100 premis dikira dengan membahagi jumlah langganan jalur lebar tetap dengan kelajuan 1Mbit/s dan ke atas bagi isi rumah dan bukan isi rumah dengan jumlah premis dan didarab dengan 100.**  
*The fixed-broadband penetration rate per 100 premises is calculated by dividing the sum of fixed-broadband household and non-household subscriptions with speed equal or more than 1Mbit/s by the number of premises and multiplying by 100.*
- 8 **Kadar penembusan jalur lebar mudah alih bagi 100 penduduk dikira dengan membahagi jumlah langganan isi rumah dan langganan bukan isi rumah ditambah dengan langganan pay per use dengan jumlah penduduk dan didarab dengan 100. Langganan Wi-Fi awam tidak diambilkira.**  
*The mobile-broadband penetration rate per 100 inhabitants is calculated by dividing the sum of household and non-household subscriptions added with pay per use subscriptions by the number of inhabitants and multiplying by 100. Public Wi-Fi subscriptions are not taken into account.*
- \* **Bermula suku keempat 2015, pengiraan langganan dan kadar penembusan jalur lebar disemak semula dengan tidak lagi mengambil kira jalur lebar tetap yang berkelajuan kurang daripada 1Mbit/s.**  
*Commencing Q4 2015, the calculation for broadband subscriptions and penetration rates are revised to exclude fixed-broadband with downstream speeds less than 1Mbit/s.*
- ... **Tidak diterbitkan mulai 2018.**  
*Unpublished since 2018.*
- \*\* **Diterbitkan mulai 2020.**  
*Published since 2020.*

## 7.4 Perangkaan Telekomunikasi (Samb.) Telecommunications Statistics (Cont'd.)

	2022				2023				2024	
	Suku 1 1 <sup>st</sup> Qtr.	Suku 2 2 <sup>nd</sup> Qtr.	Suku 3 3 <sup>rd</sup> Qtr.	Suku 4 4 <sup>th</sup> Qtr.	Suku 1 1 <sup>st</sup> Qtr.	Suku 2 2 <sup>nd</sup> Qtr.	Suku 3 3 <sup>rd</sup> Qtr.	Suku 4 4 <sup>rd</sup> Qtr.	Suku 1 1 <sup>st</sup> Qtr.	Suku 2 2 <sup>nd</sup> Qtr.
<b>Capaian Komuniti - Malaysia</b> <i>Community Access</i>										
<b>Pusat Ekonomi Digital (PEDI)</b> <i>Digital Economy Centre (PEDI)</i>	911	911	911	911	911	911	911	911	911	911
<b>Wifi Komuniti</b> <i>Community Wifi</i>										
<hr/>										
<b>Bilangan langganan Talian Ibusawat Terus [DEL] ('000)</b>										
<b>Kediaman</b> <i>Residential</i>	607	543	487	442	417	393.9	360.3	332.2	316.6	254.9
<b>Perniagaan</b> <i>Business</i>	669	639	600	562	525	478.8	439.2	399.9	372	343.6
<hr/>										
<b>Bilangan langganan telefon selular ('000) <sup>6</sup></b> <i>Number of cellular phones subscriptions ('000)</i>										
<b>Pascabayar ('000)</b> <i>Postpaid ('000)</i>	46,671	46,728	47,239	47,952	48,653	49,440	49,714	50,137	49,858	50,156
<b>Prabayar ('000)</b> <i>Prepaid ('000)</i>	14,171	14,226	14,264	14,294	14,344	14,456	14,620	14,825	14,970	15,229
	32,500	32,502	32,975	33,658	34,309	34,984	35,095	35,311	34,889	34,927

### Nota/Note

**6 Termasuk 2G, 3G dan 4G**  
*Includes 2G, 3G and 4G*

**Sumber: Suruhanjaya Komunikasi dan Multimedia Malaysia**  
*Source: Malaysian Communications and Multimedia Commission*

Muka surat ini sengaja dibiarkan kosong.  
*This page is deliberately left blank.*

# PERBANKAN & KEWANGAN

*BANKING & FINANCE*



**08**

Muka surat ini sengaja dibiarkan kosong.  
*This page is deliberately left blank.*



## 8.1 Kewangan Kerajaan Persekutuan Federal Government Finance

Tempoh  Period	Belanjawan semasa Current budget			Perbelanjaan pembangunan Development expenditure			Kumpulan Wang COVID- 19  COVID-19 Fund	Lebihan / kurangan(-) keseluruhan  Overall surplus / deficit(-)	
	Hasil  Revenue	Perbelanjaan mengurus <sup>1</sup>  Operating Expenditure <sup>1</sup>	Lebihan / kurangan(-)  Surplus / deficit(-)	Perbelanjaan pembangunan kasar Gross development expenditure	Tolak: Terimaan balik  Less: Loan recoveries	Perbelanjaan pembangunan bersih  Net development expenditure			
2020	225,076	224,600	476	51,360	1,259	50,101	38,019	-87,644	
2021	233,752	231,516	2,235	64,257	975	63,282	37,711	-98,757	
2022	294,357	292,693	1,664	71,574	1,407	70,167	30,979	-99,482	
2023	314,960	311,267	3,693	96,091	1,007	95,084	--	-91,391	
2020	Q1	45,322	62,071	-16,749	11,543	689	10,854	516	-28,119
	Q2	56,450	51,938	4,512	7,059	123	6,936	22,147	-24,571
	Q3	46,402	56,850	-10,448	12,280	174	12,106	4,999	-27,553
	Q4	76,902	53,742	23,160	20,478	273	20,205	10,357	-7,402
2021	Q1	49,527	62,200	-12,673	15,569	276	15,294	9,099	-37,066
	Q2	56,891	55,167	1,724	12,804	154	12,650	9,331	-20,257
	Q3	51,455	50,667	787	22,221	144	22,077	5,020	-26,310
	Q4	75,879	63,481	12,398	13,662	401	13,261	14,261	-15,124
2022	Q1	62,757	64,583	-1,826	16,781	169	16,612	5,358	-23,796
	Q2	61,566	65,229	-3,663	13,706	292	13,415	4,050	-21,128
	Q3	83,281	69,176	14,106	15,839	258	15,581	5,591	-7,067
	Q4	86,753	93,706	-6,953	25,247	688	24,559	15,980	-47,491
2023 <sup>3</sup>	Q1	76,196	66,611	9,585	26,642	387	26,255	-	-16,669
	Q2	72,210	77,210	-5,001	18,111	374	17,737	-	-22,737
	Q3	77,856	69,720	8,135	19,836	215	19,620	-	-11,485
	Q4	88,698	97,725	-9,027	31,503	408	31,095	-	-40,122
2024	Q1	69,977	77,661	-7,685	18,875	185	18,690	-	-28,375
	Q2	69,105	79,443	-10,338	15,059	208	14,852	-	-25,190

- 1 Tidak termasuk pindahan anatra akaun seperti Kumpulan Wang Pembangunan.  
2 Termasuk perubahan-perubahan dalam baki-baki Kumpulan Wang Amanah Kerajaan. Tanda tolak menunjukkan penimbunan harta-harta.  
3 Angka-angka suku tahunan adalah awalan.

Sumber: Bank Negara Malaysia  
Source: Central Bank of Malaysia

Jumlah tidak semestinya tepat disebabkan oleh penggenapan.  
Nota: Kalendar siaran awal bagi kategori data ini boleh didapati di laman web DSBB-IMF (<http://dsbb.imf.org>).

- 1 Excludes intra-account transfer such as Development Fund.  
2 Include changes in Government Trust Fund balances. A minus sign indicates the accumulation of assets.  
3 Quarterly figures are preliminary.

Numbers may not add up to total due to rounding.  
Note: An advance release calendar for this data category is published on the IMF's Dissemination Standards Bulletin Board (<http://dsbb.imf.org>).

## 8.2 Hasil Semasa Kerajaan Persekutuan Federal Government Revenue

Tempoh <i>Period</i>	Cukai Langsung <i>Direct Taxes</i>							
	Jumlah	Jumlah Kecil	Cukai pendapatan syarikat	Cukai pendapatan petroleum	Cukai pendapatan individu <sup>1</sup>	Duti setem	Lain- lain <sup>2</sup>	
	<i>Total</i>	<i>Sub-Total</i>	<i>Companies income tax</i>	<i>Petroleum income tax</i>	<i>Individual income tax<sup>1</sup></i>	<i>Stamp duties</i>	<i>Others<sup>2</sup></i>	
RM Juta / RM Million								
2020	<b>225,075</b>	112,511	50,065	12,772	38,953	5,506	5,215	
2021	<b>233,752</b>	130,116	79,829	11,570	27,051	6,340	5,330	
2022	<b>294,357</b>	153,476	82,133	23,421	33,776	8,038	6,107	
2023	<b>314,959</b>	171,336	93,851	26,096	36,210	9,564	5,615	
-----								
2020	Q1	<b>45,322</b>	28,158	13,583	2,328	9,741	1,301	1,203
	Q2	<b>56,450</b>	18,575	6,863	2,371	7,508	843	990
	Q3	<b>46,402</b>	19,742	6,292	15	10,450	1,542	1,444
	Q4	<b>76,902</b>	46,036	23,327	8,057	11,254	1,820	1,578
2021	Q1	<b>49,527</b>	28,997	17,451	1,402	7,333	1,505	1,307
	Q2	<b>56,891</b>	29,340	11,653	2,848	12,205	1,497	1,135
	Q3	<b>51,455</b>	27,201	9,229	1,936	13,214	1,351	1,472
	Q4	<b>75,879</b>	44,577	41,495	5,383	-5,700	1,987	1,416
2022	Q1	<b>62,757</b>	35,133	19,997	3,474	8,468	1,791	1,403
	Q2	<b>61,565</b>	32,450	16,243	5,972	6,971	1,877	1,387
	Q3	<b>83,281</b>	44,391	23,419	6,673	10,372	2,153	1,774
	Q4	<b>86,753</b>	41,502	22,474	7,302	7,965	2,217	1,544
2023 <sup>8</sup>	Q1	<b>76,196</b>	45,639	26,166	5,146	10,703	1,929	1,696
	Q2	<b>72,210</b>	41,463	18,604	6,630	12,492	2,601	1,136
	Q3	<b>77,856</b>	42,115	23,485	7,211	7,249	2,321	1,849
	Q4	<b>88,698</b>	42,120	25,596	7,109	5,767	2,714	934
2024 <sup>8</sup>	Q1	69,977	36,897	20,992	2,934	8,852	2,540	1,579
	Q2	69,105	37,620	17,226	4,932	11,517	2,344	1,602

## 8.2 Hasil Semasa Kerajaan Persekutuan (Samb.) Federal Government Revenue (Cont'd.)

		Cukai Tidak Langsung Indirect Taxes							
Tempoh Period		Jumlah Kecil	Duti eksport	Duti import	Duti eksais	Cukai barangan dan perkhidmatan <sup>3</sup>	Cukai jualan <sup>4</sup>	Cukai perkhidmatan	Lain- lain <sup>5</sup>
		Sub-Total	Export duties	Import duties	Excise duties	Goods and services tax <sup>3</sup>	Sales tax <sup>4</sup>	Service tax	Others <sup>5</sup>
		RM Juta / RM Million							
2020		41,887	746	2,346	9,856	0	14,767	12,006	2,166
2021		43,588	2,057	2,645	10,241	0	13,598	12,018	3,029
2022		55,289	2,622	3,192	12,556	0	16,256	15,112	5,551
2023		57,849	2,039	3,037	13,144	0	18,373	17,090	4,166
-----									
2020	Q1	10,264	317	511	2,385	0	3,170	3,132	749
	Q2	8,238	157	419	1,319	0	3,184	2,876	283
	Q3	10,949	219	668	3,204	0	3,146	3,215	496
	Q4	12,435	53	749	2,947	0	5,267	2,783	638
2021	Q1	11,223	365	607	2,552	0	3,720	3,430	549
	Q2	10,611	621	676	2,496	0	3,464	2,579	774
	Q3	9,327	468	617	1,905	0	2,765	3,062	511
	Q4	12,428	604	745	3,288	0	3,649	2,946	1,195
2022	Q1	13,119	621	686	2,902	0	3,722	3,908	1,280
	Q2	14,127	773	884	3,286	0	3,864	3,309	2,011
	Q3	14,365	625	825	3,059	0	4,348	4,233	1,274
	Q4	13,678	602	798	3,308	0	4,321	3,661	987
2023 <sup>8</sup>	Q1	14,598	591	695	3,210	0	4,441	4,688	974
	Q2	13,225	471	757	3,336	0	4,146	3,505	1,009
	Q3	14,943	450	777	3,150	0	4,807	4,714	1,046
	Q4	15,083	527	807	3,448	0	4,980	4,184	1,137
2024 <sup>8</sup>	Q1	15,682	590	695	3,394	0	4,817	5,071	1,115
	Q2	15,726	621	770	3,284	0	4,947	4,893	1,212

## 8.2 Hasil Kerajaan Persekutuan (Samb.) Federal Government Revenue (Cont'd.)

Tempoh <i>Period</i>	Hasil Bukan Cukai <i>Non-tax Revenue</i>						
	Jumlah Kecil	Lesen dan permit	Royalti petroleum	Faedah dan pulangan pelaburan <sup>6</sup>	Lain- lain <sup>7</sup>	Terimaan bukan hasil	
	<i>Sub-Total</i>	<i>Licences and permits</i>	<i>Petroleum royalty</i>	<i>Interest and return on<sup>6</sup></i>	<i>Others<sup>7</sup></i>	<i>Non-revenue receipts</i>	
RM Juta / RM Million							
2020	62,047	6,729	4,202	46,067	5,048	8,631	
2021	51,122	6,879	3,699	35,018	5,526	8,927	
2022	79,610	9,651	5,975	58,223	5,761	5,984	
2023	79,032	9,893	6,848	55,824	6,497	6,742	
-----							
2020	Q1	6,081	1,791	2,463	372	1,456	819
	Q2	24,156	1,270	0	21,953	932	5,480
	Q3	15,185	1,805	1,739	10,295	1,346	526
	Q4	16,625	1,864	0	13,447	1,314	1,805
2021	Q1	7,559	1,476	1,554	3,204	1,326	1,748
	Q2	12,930	1,317	0	10,321	1,292	4,010
	Q3	13,434	3,995	1	8,287	1,151	1,493
	Q4	17,199	92	2,144	13,207	1,757	1,676
2022	Q1	13,648	1,826	2,416	8,190	1,217	858
	Q2	13,356	2,528	0	9,441	1,386	1,632
	Q3	21,366	2,533	3,559	13,701	1,573	3,160
	Q4	31,240	2,764	0	26,890	1,585	334
2023 <sup>8</sup>	Q1	15,380	2,734	3,829	7,279	1,538	579
	Q2	16,227	1,971	0	12,640	1,616	1,295
	Q3	19,712	2,384	3,018	12,651	1,658	1,086
	Q4	27,713	2,804	0	23,255	1,655	3,873
2024 <sup>8</sup>	Q1	16,785	2,381	3,361	9,281	1,761	613
	Q2	14,077	2,538	0	9,552	1,987	1,681

Sumber: Bank Negara Malaysia  
Source: Central Bank of Malaysia

- 1 Termasuk kutipan cukai pendapatan tanpa kod yang akan diklasifikasikan semula mengikut kategori.
- 2 Sebelum tahun 2007, termasuk cukai atas keuntungan harta.
- 3 Berkuatkuasa mulai 1 April 2015
- 4 Berkuatkuasa 1 Januari 2000, termasuk cukai jualan ke atas petroleum dan barangan petroleum untuk menggantikan duti import dan eksais ke atas barangan ini.
- 5 Termasuk cukai bertaruh dan judi lumba kuda dan cukai perjudian dan kutipan hasil tanpa kod yang akan diklasifikasikan semula mengikut duti masing-masing.
- 6 Termasuk keuntungan daripada PETRONAS dan Bank Negara Malaysia.
- 7 Termasuk bayaran perkhidmatan dan denda dan penalti.
- 8 Angka-angka suku tahunan adalah awalan.

Jumlah tidak semestinya tepat disebabkan oleh penggenapan.

- 1 Include collection of income taxes without codes which will be eventually classified to respective categories.
- 2 Prior to 2007, include real property gains tax.
- 3 Effective 1 April 2015
- 4 With effect from 1 January 2000, include sales tax on petroleum and petroleum products to replace import and excise duties on these products.
- 5 Include betting and sweepstakes and gaming tax and collection of revenue without codes which will eventually be reclassified to respective duties.
- 6 Include profits from PETRONAS and Bank Negara Malaysia.
- 7 Include services fees and fines and penalty.
- 8 Quarterly figures are preliminary.

Numbers may not add up to total due to rounding.

## 8.3 Perbelanjaan Mengurus Kerajaan Persekutuan mengikut Objek <sup>1</sup>

*Federal Government Operating Expenditure by Object <sup>1</sup>*

Tempoh <i>Period</i>	Jumlah <i>Total</i>	Emolumen <i>Emoluments</i>	Bayaran persaraan <i>Retirement charges</i>	Bayaran khidmat hutang <i>Debt service charges</i>	Bekalan dan perkhidmatan <i>Supplies and services</i>	Subsidi dan bantuan sosial <i>Subsidies and social assistance</i>	Pembelian aset <i>Asset acquisition</i>	Pemberian dan serahan <sup>1</sup> <i>Grant and transfers</i>	Lain-lain perbelanjaan <sup>2</sup> <i>Other expenditure</i>	
RM Juta / RM Million										
2020	<b>224,600</b>	82,996	27,533	34,495	29,323	19,793	631	28,868	961	
2021	<b>231,516</b>	85,854	29,095	38,069	24,924	23,041	596	29,137	800	
2022	<b>292,693</b>	87,789	31,397	41,269	34,692	68,535	766	28,555	867	
2023	<b>311,267</b>	91,860	34,080	46,331	35,898	71,873	1,023	29,344	858	
-----										
2020	Q1 <sup>3</sup>	<b>62,071</b>	19,840	7,424	8,621	6,195	7,394	46	12,169	382
	Q2 <sup>3</sup>	<b>51,938</b>	21,553	7,102	8,189	6,776	1,789	37	6,178	313
	Q3 <sup>3</sup>	<b>56,850</b>	20,746	6,545	9,100	8,264	2,292	2	9,783	117
	Q4 <sup>3</sup>	<b>53,742</b>	20,857	6,462	8,585	8,088	8,318	546	737	149
2021	Q1	<b>62,200</b>	21,402	7,960	9,262	6,240	5,027	18	12,144	147
	Q2	<b>55,167</b>	21,836	7,337	9,133	7,053	5,529	65	3,861	353
	Q3	<b>50,667</b>	21,247	6,901	9,495	3,139	3,098	97	6,570	120
	Q4	<b>63,481</b>	21,369	6,896	10,179	8,492	9,387	416	6,562	180
2022	Q1	<b>64,583</b>	22,012	8,400	9,140	6,630	7,737	50	10,409	204
	Q2	<b>65,229</b>	22,397	7,729	10,686	7,642	10,468	63	5,867	378
	Q3	<b>69,176</b>	21,599	7,714	9,363	7,852	15,820	165	6,576	87
	Q4	<b>93,706</b>	21,782	7,554	12,081	12,568	33,333	488	5,703	197
2023 <sup>3</sup>	Q1	<b>66,611</b>	22,803	9,358	9,467	5,367	9,333	64	10,077	141
	Q2	<b>77,210</b>	23,350	8,373	12,771	8,439	19,485	120	4,301	371
	Q3	<b>69,720</b>	22,818	8,291	7,577	8,819	13,165	245	8,662	144
	Q4	<b>97,725</b>	22,888	8,057	16,516	13,274	29,890	593	6,304	202
2024 <sup>3</sup>	Q1	<b>77,661</b>	25,202	10,353	7,690	7,048	13,101	57	13,948	262
	Q2	<b>79,443</b>	23,748	8,750	16,742	8,310	15,957	151	5,450	336

Sumber: Bank Negara Malaysia  
Source: Central Bank of Malaysia

- 1 Termasuk pemberian dan pindahan kepada kerajaan negeri serta agensi dan perusahaan awam.  
2 Termasuk bayaran balik, hapus kira dan lain-lain.  
3 Angka-angka suku tahunan adalah awalan.

Jumlah tidak semestinya tepat disebabkan oleh penggenapan.

- 1 Includes grants and transfers to state governments as well as public agencies and enterprises.  
2 Includes refunds, write-offs and others.  
3 Quarterly figures are preliminary.

Numbers may not add up to total due to rounding.



## 8.4 Hutang Kerajaan Persekutuan : Pengkelasan mengikut Tempoh Baki Matang<sup>1</sup>

*Federal Government Debt: Classification by Remaining Maturity<sup>1</sup>*

		Hutang Dalam Negeri <i>Domestic Debt</i>					Hutang luar negeri <sup>2 3</sup>	
Akhir Tempoh <i>End of Period</i>	Jumlah <i>Total</i>	Jumlah kecil <i>Sub-total</i>	Bil-bil Perbendaharaan <i>Treasury bills</i>	Terbitan Pelaburan Kerajaan <i>Government Investment Issues</i>	Sekuriti Kerajaan Malaysia <i>Malaysian Government Securities</i>	Pinjaman-pinjaman lain <sup>1</sup> <i>Other loans</i>	Hutang luar negeri <sup>2 3</sup> <i>External debt</i>	
RM Juta / RM Million								
2020	<b>879,560</b>	649,783	8,657	349,784	259,088	32,254	229,777	
2021	<b>979,814</b>	713,956	19,247	378,114	291,245	25,351	265,859	
2022	<b>1,079,591</b>	821,470	24,256	431,096	352,203	13,914	258,121	
2023	<b>1,172,509</b>	891,014	15,094	476,566	387,001	12,353	281,496	
-----								
2020	Q1	<b>823,790</b>	631,322	4,288	338,605	253,985	34,444	192,468
	Q2	<b>854,069</b>	649,234	20,729	331,568	263,723	33,214	204,835
	Q3	<b>874,276</b>	658,963	19,317	339,444	267,433	32,770	215,313
	Q4	<b>879,560</b>	649,783	8,657	349,784	259,088	32,254	229,777
2021	Q1	<b>917,485</b>	671,886	15,860	354,866	268,316	32,844	245,599
	Q2	<b>958,388</b>	698,457	21,939	359,814	283,283	33,421	259,931
	Q3	<b>969,347</b>	708,501	25,987	370,033	280,417	32,064	260,845
	Q4	<b>979,814</b>	713,956	19,247	378,114	291,245	25,351	265,859
2022	Q1	<b>1,005,800</b>	736,551	20,995	388,425	301,666	25,465	269,249
	Q2	<b>1,044,960</b>	780,667	23,788	403,491	329,114	24,275	264,293
	Q3	<b>1,074,779</b>	808,285	40,162	420,127	333,147	14,849	266,494
	Q4	<b>1,079,591</b>	821,470	24,256	431,096	352,203	13,914	258,121
2023	Q1	<b>1,120,413</b>	849,260	37,098	451,530	348,545	12,086	271,153
	Q2	<b>1,145,018</b>	863,522	36,978	459,037	355,941	11,566	281,496
	Q3	<b>1,156,668</b>	875,019	23,235	471,482	368,041	12,261	281,649
	Q4	<b>1,172,509</b>	891,014	15,094	476,566	387,001	12,353	281,496
2024	Q1	<b>1,179,158</b>	928,365	15,770	503,608	409,587	0	250,193
	Q2	<b>1,198,158</b>	940,820	17,684	513,009	410,650	0	256,815

Sumber: Bank Negara Malaysia  
Source: Central Bank of Malaysia

- Jadual ini tidak boleh dibandingkan dengan jadual yang terdahulu iaitu "Hutang Kerajaan Persekutuan: Pengelasan Mengikut Tempoh Matang Asal". Jadual ini telah diubah bagi menunjukkan perbezaan dalam sumber data dan metodologi.
- Berikutan hutang luar negeri yang diberikan definisi semula (bermula suku pertama tahun 2014), komposisi hutang dalam negeri tidak termasuk pemegang hutang Kerajaan Persekutuan dalam denominasi ringgit oleh bukan pemastautin (Sekuriti Kerajaan Malaysia, Terbitan Pelaburan Kerajaan, Bil-bil Perbendaharaan dan Sukuk Perumahan Kerajaan)
- Terutamanya pinjaman kepada Kumpulan Wang Pinjaman Perumahan, pinjaman pasaran (Pinjaman pasaran mulai suku pertama 2008), terbitan Sukuk Simpanan Rakyat pada bulan Mei 2009 yang telah matang pada tahun 2012, Sukuk 1 Malaysia pada bulan Mei 2010 yang telah matang pada tahun 2013 dan Wakala Global Sukuk mulai suku kedua 2016 yang akan matang pada tahun 2026
- Merujuk kepada hutang luar negeri yang diberikan definisi semula yang termasuk peminjaman luar pesisir dan pemegang hutang Kerajaan Persekutuan dalam denominasi ringgit oleh bukan pemastautin (Sekuriti Kerajaan Malaysia, Terbitan Pelaburan Kerajaan, Bil-bil Perbendaharaan dan Sukuk Perumahan Kerajaan)
- Hutang luar negeri yang dinilai semula pada kadar pertukaran pada akhir tahun/suku tahun itu
- Merujuk kepada pemegang hutang Kerajaan Persekutuan dalam denominasi ringgit oleh bukan pemastautin yang diklasifikasikan sebagai hutang dalam negeri di bawah definisi terdahulu.
- Sebelum 31 Mac 2015, Sukuk ini dikenali sebagai Terbitan Pelaburan Kerajaan

Jumlah tidak semestinya tepat disebabkan oleh penggenapan.  
Nota: Kalendar siaran awal bagi kategori data ini boleh didapati di laman web DSBB-IMF (<http://dsbb.imf.org>).

- This table is not comparable with the previous table on "Federal Government Debt: Classification by Original Maturity". The table has been changed to reflect changes in data source and methodology.
- Following the redefinition of external debt (effective first quarter 2014), the domestic debt composition excludes non-resident holdings of ringgit-denominated Federal Government debt (MGS, Gil, T-bills and Sukuk Perumahan Kerajaan)
- Mainly loans to the Housing Loans Fund, market loan (Market loan begins from first quarter 2008), issuance of Sukuk Simpanan Rakyat in May 2009 that has matured in 2012, Sukuk 1 Malaysia in May 2010 that has matured in 2013 and Wakala Global Sukuk beginning second quarter 2016 which will mature in 2026.
- Refers to the redefined external debt which includes offshore borrowing and non-resident holdings of ringgit-denominated Federal Government debt (MGS, Gil, T-bills and Sukuk Perumahan Kerajaan)
- The external debt was revalued at prevailing exchange rates at the end of each year/quarter.
- Refers to the non-resident holdings of ringgit-denominated Federal Government debt which was classified as domestic debt under the previous definition.
- Prior to 31 March 2015, this Sukuk is known as Government Investment Issues

Numbers may not add up to total due to rounding.  
Note: An advance release calendar for this data category is published on the IMF's Dissemination Standards Bulletin Board (<http://dsbb.imf.org>).

## 8.5 Agregat Kewangan: M1, M2 dan M3

Monetary Aggregates: M1, M2 and M3

Akhir Tempoh End of Period	Bekalan Wang Money Supply			
	M1	M2	M3	
2020	523,662.9	2,037,481.1	2,040,993.9	
2021	578,301.9	2,165,807.0	2,171,798.7	
2022	602,972.1	2,258,295.0	2,265,666.8	
2023	638,423.0	2,390,987.0	2,402,048.5	
-----				
2022	Jan.	585,517.6	2,171,245.8	2,178,879.6
	Feb.	587,656.5	2,190,249.3	2,197,890.6
	Mac	592,214.4	2,196,197.2	2,203,024.2
	Apr.	603,922.9	2,209,303.4	2,214,987.7
	Mei	603,888.1	2,218,313.9	2,226,588.4
	Jun	606,889.1	2,217,856.7	2,225,258.6
	Jul.	602,156.9	2,214,012.1	2,222,146.5
	Ogos	602,482.5	2,232,643.4	2,241,310.6
	Sep.	596,710.8	2,247,122.0	2,254,815.7
	Okt.	597,499.6	2,248,503.5	2,257,146.3
	Nov.	603,199.7	2,249,186.2	2,257,943.9
	Dis.	602,972.1	2,258,295.0	2,265,666.8
2023	Jan.	600,858.0	2,266,599.8	2,275,666.9
	Feb.	598,616.4	2,282,777.6	2,291,458.7
	Mac	597,566.4	2,283,769.1	2,292,066.5
	Apr.	595,879.3	2,278,789.3	2,287,421.1
	Mei	594,871.0	2,288,145.1	2,297,944.7
	Jun	603,368.0	2,297,528.1	2,306,319.1
	Jul.	594,210.6	2,291,247.9	2,300,317.3
	Ogos	601,691.2	2,296,445.9	2,305,718.4
	Sep.	608,282.6	2,310,715.7	2,319,725.7
	Okt.	617,108.4	2,330,019.1	2,339,704.3
	Nov.	624,652.1	2,351,567.6	2,361,524.1
	Dis.	638,423.0	2,390,987.0	2,402,048.5
2024	Jan.	639,207.4	2,400,247.3	2,412,177.9
	Feb.	639,881.4	2,410,934.0	2,423,051.6
	Mac.	645,343.9	2,423,483.7	2,434,371.8
	Apr.	638,476.3	2,414,039.3	2,426,059.3
	Mei.	635,361.4	2,419,724.7	2,430,579.2
	Jun	642,137.8	2,416,358.2	2,426,439.2
	Jul.	636,762.1	2,412,973.1	2,423,037.5

Sumber: Bank Negara Malaysia  
Source: Central Bank of Malaysia

## 8.6 Kadar Pasaran Antara bank, Kadar Berian Pinjaman Asas, Kadar Antara bank dan Kadar Pembiayaan Asas

*Interbank Market Rates, Base Lending Rates, Interbank Rates and Base Financing Rates*

Tempoh Period	Konvensional/ Conventional		Islam/ Islamic		
	Interbank Market Transactions <sup>1</sup>	Kadar Pinjaman Asas Base Lending Rate	Interbank Rates <sup>1</sup>	Kadar Pembiayaan Asas Base Financing Rate	
2020	2.08	5.83	2.06	5.89	
2021	1.74	5.49	1.73	5.55	
2022	2.74	6.42	2.73	6.55	
2023	2.75	6.60	3.00	6.72	
<hr/>					
2022	Jan.	1.72	5.49	1.70	5.55
	Feb.	1.74	5.49	1.70	5.55
	Mac	1.73	5.49	1.71	5.55
	Apr.	1.72	5.49	1.75	5.55
	Mei	1.98	5.73	2.00	5.80
	Jun	1.96	5.73	1.99	5.80
	Jul.	2.24	5.97	2.24	6.03
	Ogos	2.25	5.97	2.23	6.04
	Sep.	2.49	6.20	2.49	6.30
	Okt.	2.50	6.20	2.49	6.30
	Nov.	2.75	6.42	2.75	6.55
	Dis.	2.74	6.42	2.73	6.55
2023	Jan.	2.75	6.42	2.70	6.55
	Feb.	2.75	6.42	2.71	6.55
	Mac	2.73	6.42	2.74	6.55
	Apr.	2.74	6.42	2.73	6.55
	Mei	2.98	6.68	2.99	6.79
	Jun	3.01	6.68	2.99	6.80
	Jul.	3.03	6.68	3.00	6.80
	Ogos	3.05	6.68	3.04	6.80
	Sep.	3.07	6.68	3.07	6.80
	Okt.	3.00	6.68	3.01	6.80
	Nov.	3.00	6.68	2.99	6.80
	Dis.	3.02	6.68	3.00	6.80
2024	Jan.	3.00	6.68	3.00	6.80
	Feb.	3.00	6.68	2.99	6.80
	Mac.	3.00	6.68	3.00	6.80
	Apr.	3.00	6.68	3.03	6.80
	Mei.	3.00	6.68	3.00	6.80
	Jun	3.00	6.68	3.00	6.80
	Jul.	3.00	6.68	3.00	6.80

Sumber: Bank Negara Malaysia  
Source: Central Bank of Malaysia

Nota/ Note:

<sup>1</sup> Kadar overnight pada akhir bulan/ End of month overnight rates

## 8.7 Deposit dalam Pasaran Wang Konvensional dan Islam<sup>1</sup>

*Deposit of Conventional and Islamic Money Market*

Akhir Tempoh <i>End of Period</i>	Konvensional/ <i>Conventional</i>		Islam/ <i>Islamic</i>		
	Deposit		Deposit <sup>3</sup>		
	Antara Bank <sup>2</sup> <i>Interbank</i>	Korporat <i>Corporate</i>	Antara Bank <sup>2</sup> <i>Interbank</i>	Korporat <i>Corporate</i>	
2020	171,967.2	613,463.0	64,811.1	418,946.8	
2021	186,399.2	766,823.7	80,547.6	545,447.6	
2022	234,784.9	637,698.0	47,071.7	458,639.3	
2023	244,096.0	526,041.2	85,749.0	387,629.0	
<hr/>					
2022	Jan.	159,874.4	672,551.5	52,911.9	480,456.9
	Feb.	140,969.7	595,722.9	55,794.3	435,477.0
	Mac	141,825.5	787,380.7	73,315.9	529,861.0
	Apr.	156,649.9	678,167.2	74,613.6	428,263.5
	Mei	109,280.3	625,380.1	68,355.7	405,253.6
	Jun	172,714.7	715,881.7	71,912.4	470,127.8
	Jul.	188,636.2	694,991.0	52,285.6	450,716.8
	Ogos	220,673.0	700,778.9	94,890.1	439,994.0
	Sep.	205,287.6	685,218.5	86,649.1	486,343.3
	Okt.	264,894.4	583,612.0	66,689.5	441,195.2
	Nov.	244,035.0	632,455.3	80,259.9	456,154.1
	Dis.	234,784.9	637,698.0	47,071.7	458,639.3
2023	Jan.	207,317.7	558,938.7	37,079.2	404,837.1
	Feb.	152,753.9	534,028.2	53,046.1	351,704.1
	Mac	212,807.4	657,581.3	89,456.5	457,359.8
	Apr.	171,500.9	524,080.8	70,909.9	356,876.2
	Mei	176,435.8	613,113.2	122,745.9	391,153.0
	Jun	231,812.7	577,072.1	111,190.9	378,975.4
	Jul.	268,109.3	543,050.7	123,956.3	371,292.9
	Ogos	274,513.2	586,870.4	137,871.6	401,755.8
	Sep.	286,216.1	498,006.7	133,141.1	357,746.6
	Okt.	336,511.2	544,488.9	134,602.4	378,366.5
	Nov.	278,762.8	525,195.0	129,423.5	399,502.3
	Dis.	244,096.0	526,041.2	85,749.0	387,629.0
2024	Jan.	315,773.3	591,546.5	95,613.1	414,802.8
	Feb.	227,402.1	474,804.4	66,972.9	379,777.1
	Mac.	285,321.8	524,517.7	93,815.5	395,181.6
	Apr.	281,561.1	556,737.9	109,112.2	390,275.9
	Mei	225,034.0	576,465.9	101,520.3	408,236.5
	Jun	258,602.1	465,595.1	114,329.5	346,633.6
	Jul.	295,140.8	566,900.5	126,621.4	388,922.3

Nota/ Note:

<sup>1</sup> Berdasarkan kepada tarikh pasaran/ *Based on trade date*

<sup>2</sup> Urusniaga Ringgit sahaja dan tidak termasuk urusniaga dengan Bank Negara Malaysia

*Only Ringgit transactions and excludes Bank Negara Malaysia transactions*

<sup>3</sup> Terdiri daripada Deposit Mudharabah, Deposit Komoditi Murabahah, Deposit Wakalah dan Lain-lain Deposit

*Consists of Mudharabah Deposits, Commodity Murabahah Deposits, Wakalah Deposits and Other Deposits*

Sumber: Bank Negara Malaysia  
*Source: Central Bank of Malaysia*

## 8.8 Kadar Pertukaran Exchange Rates

Tempoh <i>Period</i>		RM bagi satu unit matawang asing <sup>1</sup> <i>RM per unit of foreign currency</i>					
		Dolar A.S. <i>U.S. Dollar</i>	Euro	Paun Sterling <i>Pound Sterling</i>	Dolar Kanada <i>Canadian Dollar</i>	Dolar Australia <i>Australian Dollar</i>	Dolar Singapura <i>Singapore Dollar</i>
2019		4.1425	4.6382	5.2900	3.1219	2.8794	3.0369
2020		4.2035	4.7940	5.3906	3.1344	2.8980	3.0464
2021		4.1433	4.9017	5.7002	3.3057	3.1134	3.0836
2022		4.4011	4.6318	5.4350	3.3815	3.0531	3.1915
2023		4.5606	4.9320	5.6730	3.3804	3.0303	3.3959
-----							
2022	Jan.	4.1889	4.7425	5.6786	3.3177	3.0084	3.1013
	Feb.	4.1877	4.7501	5.6705	3.2902	2.9983	3.1096
	Mac	4.2006	4.6285	5.5347	3.3170	3.0944	3.0903
	Apr.	4.2666	4.6185	5.5268	3.3817	3.1477	3.1248
	Mei	4.3844	4.6441	5.4602	3.4137	3.0936	3.1743
	Jun	4.4015	4.6524	5.4259	3.4346	3.0912	3.1801
	Jul.	4.4407	4.5281	5.3290	3.4331	3.0451	3.1836
	Ogos	4.4659	4.5254	5.3629	3.4617	3.1106	3.2280
	Sep.	4.5445	4.4987	5.1390	3.4128	3.0357	3.2144
	Okt.	4.6951	4.6218	5.3057	3.4280	2.9893	3.2974
	Nov.	4.6228	4.7011	5.4103	3.4370	3.0423	3.3287
	Dis.	4.4142	4.6709	5.3763	3.2501	2.9803	3.2651
2023	Jan.	4.3290	4.6615	5.2881	3.2226	3.0073	3.2651
	Feb.	4.3770	4.6847	5.2876	3.2552	3.0210	3.2854
	Mac	4.4660	4.7825	5.4208	3.2652	2.9851	3.3309
	Apr.	4.4227	4.8442	5.4997	3.2810	2.9594	3.3214
	Mei	4.5227	4.9139	5.6434	3.3477	3.0061	3.3753
	Jun	4.6336	5.0223	5.8532	3.4856	3.1126	3.4431
	Jul.	4.5962	5.0783	5.9178	3.4772	3.0962	3.4425
	Ogos	4.6080	5.0287	5.8566	3.4221	2.9918	3.4125
	Sep.	4.6795	5.0043	5.8125	3.4556	3.0066	3.4339
	Okt.	4.7461	5.0127	5.7771	3.4652	3.0155	3.4668
	Nov.	4.6878	5.0682	5.8222	3.4179	3.0459	3.4770
	Dis.	4.6590	5.0826	5.8971	3.4691	3.1161	3.4967
2024	Jan.	4.6830	5.1101	5.9496	3.4923	3.1156	3.5071
	Feb.	4.7723	5.1498	6.0261	3.5361	3.1149	3.5488
	Mac	4.7153	5.1277	5.9956	3.4836	3.0924	3.5184
	Apr.	4.7671	5.1116	5.9658	3.4883	3.1008	3.5126
	Mei	4.7183	5.0989	5.9594	3.4506	3.1254	3.4919
	Jun	4.7101	5.0718	5.9913	3.4367	3.1303	3.4846
	Jul.	4.6796	5.0741	6.0152	3.4128	3.1221	3.4746



## 8.8 Kadar Pertukaran (Samb.) Exchange Rates (Cont'd)

Tempoh Period		RM bagi 100 unit matawang asing <sup>1</sup> RM per 100 units of foreign currency						Mark German Deutsche Mark
		Baht Thai Thai Baht	Peso Filipina Philippine Peso	Rupiah Indonesia Indonesian Rupiah	Rupee India Indian Rupee	Dolar Hong Kong Hong Kong Dollar	Yen Jepun Japanese Yen	
2019		13.3468	8.0005	0.0293	5.8832	52.8722	3.8009	237.15
2020		13.4323	8.4736	0.0289	5.6722	54.1959	3.9376	245.12
2021		12.9677	8.4100	0.0290	5.6048	53.3065	3.7757	250.61
2022		12.5578	8.0796	0.0296	5.6001	56.2015	3.3616	236.82
2023		13.1045	8.1976	0.0299	5.5222	58.2606	3.2501	252.17
-----								
2022	Jan.	12.5940	8.1721	0.0292	5.6271	53.7563	3.6463	242.48
	Feb.	12.8447	8.1633	0.0292	5.5814	53.6871	3.6344	242.87
	Mac	12.6355	8.0618	0.0293	5.5125	53.6955	3.5469	236.65
	Apr.	12.6292	8.2069	0.0297	5.6012	54.4137	3.3827	236.14
	Mei	12.7404	8.3710	0.0300	5.6655	55.8578	3.4070	237.45
	Jun	12.5853	8.1963	0.0299	5.6386	56.0822	3.2844	237.87
	Jul.	12.2005	7.9435	0.0296	5.5798	56.5786	3.2498	231.52
	Ogos	12.4672	8.0036	0.0301	5.6149	56.9209	3.3104	231.38
	Sep.	12.2655	7.8848	0.0303	5.6641	57.8991	3.1764	230.01
	Okt.	12.3736	7.9912	0.0304	5.7091	59.8132	3.1936	236.27
	Nov.	12.6709	8.0249	0.0295	5.6519	59.0225	3.2376	240.36
	Dis.	12.6865	7.9356	0.0283	5.3551	56.6905	3.2696	238.82
2023	Jan.	13.0127	7.8766	0.0284	5.2877	55.3632	3.3199	238.34
	Feb.	12.8374	7.9770	0.0289	5.2965	55.7893	3.2898	239.52
	Mac	12.9459	8.1549	0.0292	5.4289	56.9018	3.3410	244.53
	Apr.	12.9049	8.0126	0.0298	5.3954	56.3422	3.3179	247.68
	Mei	13.2128	8.1069	0.0305	5.4947	57.7188	3.2970	251.24
	Jun	13.2838	8.2967	0.0310	5.6364	59.1713	3.2842	256.78
	Jul.	13.2719	8.3726	0.0306	5.5966	58.7980	3.2569	259.65
	Ogos	13.1617	8.1930	0.0302	5.5648	58.8978	3.1841	257.11
	Sep.	13.0754	8.2416	0.0305	5.6356	59.7719	3.1713	255.87
	Okt.	12.9984	8.3554	0.0301	5.7043	60.6581	3.1742	256.30
	Nov.	13.2327	8.3990	0.0301	5.6300	60.0555	3.1320	259.13
	Dis.	13.3163	8.3853	0.0300	5.5953	59.6600	3.2334	259.87
2024	Jan.	13.3249	8.3599	0.0300	5.6337	59.9115	3.2096	261.27
	Feb.	13.2993	8.5160	0.0305	5.7524	61.0142	3.1905	263.30
	Mac	13.1235	8.4392	0.0300	5.6816	60.2795	3.1509	262.17
	Apr.	12.9696	8.3617	0.0297	5.7155	60.8837	3.0985	261.35
	Mei	12.8749	8.1644	0.0294	5.6592	60.4031	3.0274	260.70
	Jun	12.8343	8.0215	0.0288	5.6422	60.3183	2.9829	259.32
	Julai	12.9015	8.0013	0.0288	5.5982	59.9265	2.9636	259.43

Nota / Note :

<sup>1</sup> Angka kadar pertukaran adalah "Purata bagi Tempoh".  
Figures for the exchange rates are for "Average for Period".

Sumber: Bank Negara Malaysia  
Source: Central Bank of Malaysia

## 8.9 Rizab Luar Malaysia External Reserves of Malaysia

Bank Negara Malaysia										
Seperti pada akhir tempoh	Rizab Antarabangsa kasar <sup>1</sup> <i>Gross International Reserves</i>				Tanggung Luar Negeri <sup>5</sup>	Rizab Antarabangsa bersih	Bilangan Bulan Import Tertanggung	Rizab Rasmi Lain	Rizab Rasmi Bersih	
	Jumlah	Hak Pengeluaran Khas <sup>2</sup>	Kedudukan rizab di IMF <sup>3</sup>	Emas dan pertukaran wang asing <sup>4</sup>						
<i>As at end of period</i>	<i>Total</i>	<i>Special Drawing Rights</i>	<i>IMF reserves position</i>	<i>Gold &amp; foreign exchange</i>	<i>External Liabilities</i>	<i>Net International Reserves</i>	<i>Number of Months Retained Imports</i>	<i>Other Official Reserves</i>	<i>Net Official Reserves</i>	
RM Juta / RM Million										
2020	<b>432,244.5</b>	4,769.3	5,829.2	421,645.9	61.1	432,183.4	8.8	112.9	432,296.3	
2021	<b>486,792.9</b>	25,108.7	5,950.7	455,733.5	58.2	486,734.7	7.9	115.8	486,850.5	
2022	<b>503,285.4</b>	25,197.1	6,176.6	471,911.7	58.3	503,227.1	5.3	108.9	503,336.0	
2023	<b>520,752.9</b>	26,676.1	6,228.5	487,848.3	61.9	520,690.9	5.1	120.3	520,811.2	
-----										
2022	Jan.	<b>483,680.5</b>	25,108.9	5,950.7	452,620.9	58.4	483,622.2	7.5	115.5	483,737.6
	Feb.	<b>482,266.1</b>	25,109.3	5,950.7	451,206.1	58.1	482,208.0	6.1	115.5	482,323.6
	Mac	<b>485,830.4</b>	25,081.3	5,936.8	454,812.3	57.4	485,773.0	6.1	113.6	485,886.6
	Apr.	<b>472,598.5</b>	25,081.8	5,923.9	441,592.9	57.1	472,541.5	6.0	112.1	472,653.5
	Mei	<b>474,220.4</b>	25,083.0	5,923.9	443,213.5	58.1	474,162.2	5.6	113.4	474,275.7
	Jun	<b>480,092.1</b>	25,203.2	5,952.0	448,936.9	57.8	480,034.3	5.8	109.8	480,144.2
	Jul.	<b>480,769.5</b>	25,205.9	5,952.0	449,611.6	58.8	480,710.7	5.8	111.4	480,822.1
	Ogos	<b>476,500.2</b>	25,209.2	5,952.0	445,339.0	58.3	476,441.9	5.4	108.1	476,550.0
	Sep.	<b>491,930.4</b>	25,616.4	6,043.0	460,271.1	58.1	491,872.3	5.6	106.4	491,978.7
	Okt.	<b>487,787.6</b>	25,621.4	6,040.0	456,126.2	58.5	487,729.2	5.5	112.9	487,842.1
	Nov.	<b>509,018.4</b>	25,627.4	6,166.0	477,225.0	59.4	508,958.9	5.3	111.0	509,070.0
	Dis.	<b>503,285.4</b>	25,197.1	6,176.6	471,911.7	58.3	503,227.1	5.3	108.9	503,336.0
2023	Jan.	<b>505,827.1</b>	25,204.7	6,174.8	474,447.5	58.8	505,768.3	5.3	108.0	505,876.3
	Feb.	<b>501,626.3</b>	25,212.2	6,174.8	470,239.3	58.8	501,567.4	5.3	110.9	501,678.3
	Mac	<b>509,888.6</b>	25,682.3	6,404.9	477,801.4	66.9	509,821.7	5.1	112.6	509,934.3
	Apr.	<b>504,954.8</b>	25,691.4	6,404.9	472,858.5	66.3	504,888.4	5.1	114.6	505,003.1
	Mei	<b>496,798.1</b>	25,701.0	6,404.9	464,692.2	58.1	496,740.0	4.8	117.6	496,857.6
	Jun	<b>522,053.5</b>	26,811.9	6,679.3	488,562.3	58.6	521,994.9	5.0	121.6	522,116.5
	Jul.	<b>529,257.1</b>	26,822.8	6,526.8	495,907.4	62.1	529,195.0	5.1	120.3	529,315.3
	Ogos	<b>526,836.5</b>	26,833.5	6,526.8	493,476.2	61.5	526,775.0	5.2	120.6	526,895.6
	Sep.	<b>517,139.4</b>	26,744.1	6,503.6	483,891.6	62.2	517,077.2	5.2	117.8	517,195.0
	Okt.	<b>509,363.9</b>	26,755.1	6,245.5	476,363.3	61.9	509,302.0	5.1	119.0	509,421.0
	Nov.	<b>527,156.8</b>	26,765.1	6,245.5	494,146.2	62.4	527,094.4	5.4	121.6	527,216.0
	Dis.	<b>520,752.9</b>	26,676.1	6,228.5	487,848.3	61.9	520,690.9	5.4	120.3	520,811.2
2024	Jan.	<b>527,167.9</b>	26,686.1	6,235.7	494,246.1	62.5	527,105.4	5.3	123.4	527,228.8
	Feb.	<b>524,437.1</b>	26,695.7	6,235.7	491,505.7	62.1	524,374.9	5.4	124.1	524,499.1
	Mac	<b>538,965.6</b>	27,129.9	6,329.3	505,506.4	62.5	538,903.0	5.4	123.0	539,026.1
	Apr.	<b>534,251.9</b>	27,140.0	6,487.5	500,624.4	63.0	534,188.8	5.6	123.2	534,312.0
	Mei	<b>538,093.0</b>	27,150.3	6,189.7	504,753.0	62.3	538,030.6	5.5	123.2	538,153.8
	Jun	<b>537,283.9</b>	26,935.1	6,021.1	504,327.7	61.8	537,222.1	5.4	122.6	537,344.7
	Jul.	<b>541,264.3</b>	26,944.2	6,001.5	508,318.6	61.1	541,203.2	5.4	120.4	541,323.6

Sumber: Bank Negara Malaysia  
Source: Central Bank of Malaysia

### Nota / Note :

- Merujuk kepada rizab antarabangsa Bank Negara Malaysia yang terdiri daripada emas dan mata wang asing, kedudukan rizab Kumpulan Kewangan Antarabangsa dan Hak-hak Pengeluaran Khas.  
*Refers to the international reserves of Bank Negara Malaysia comprising gold and foreign exchange, reserve position in the International Monetary Fund and Special Drawing Rights (SDRs).*
- Merupakan peruntukan Hak-hak Pengeluaran Khas Malaysia, dicampur perolehan bersih Hak-hak Pengeluaran Khas.  
*Relates to Malaysia's allocations of SDRs plus net acquisition of SDRs.*
- Merujuk kepada kuota Malaysia di Tabung Kewangan Antarabangsa (IMF) ditolak milikan matawang Malaysia oleh IMF.  
*Refers to Malaysia's quota in the International Monetary Fund less the Fund's holdings of Malaysian currency.*
- Tanggungjawab luar negeri Bank Negara Malaysia terdiri daripada deposit yang ditempatkan oleh bank pusat lain dan agensi antarabangsa.  
*External liabilities of Bank Negara Malaysia consist of deposits placed by other central banks and international agencies.*

## 8.10 Sistem Perbankan di Malaysia - Aset dan Liabiliti

### Banking System in Malaysia - Assets and Liabilities

Akhir		Banking System											
		A. Aset						B. Liabiliti					
		Assets						Liabilities					
		A.1 Pelaburan Langsung Direct Investment	A.2 Pelaburan Portfolio Portfolio Investment	A.3 Derivatif Kewangan	A.4 Pelaburan Lain	Jumlah	B.1 Pelaburan Langsung Direct Investment	B.2 Pelaburan Portfolio Portfolio Investment	B.3 Derivatif Kewangan	B.4 Pelaburan Lain	Jumlah		
A.1.1 Ekuiti dan Dana Pelaburan Saham Equity and Investment Fund Shares	A.2.1 Ekuiti dan Dana Pelaburan Saham Equity and Investment Fund Shares	A.2.2 Sekuriti Hutang Debt Securities	Financial Derivatives	Other Investment	Total	B.1.1 Ekuiti dan Dana Pelaburan Saham Equity and Investment Fund Shares	B.2.1 Ekuiti dan Dana Pelaburan Saham Equity and Investment Fund Shares	B.2.2 Sekuriti Hutang Debt Securities	Financial Derivatives	Other Investment	Total		
2020		35,717	2,157	31,506	22,397	179,616	271,395	70,876	42,928	45,469	20,397	291,564	471,233
2021 <sup>f</sup>		37,326	2,465	35,067	14,366	205,755	294,978	73,918	42,225	48,677	13,078	288,183	466,080
2022 <sup>p</sup>		41,492	2,533	34,214	28,091	196,526	302,856	77,601	47,632	48,849	25,829	347,849	547,761
2023 <sup>p</sup>		49,320	2,819	52,582	26,750	208,348	339,819	81,832	45,235	45,235	26,791	379,448	580,288
2020	Q1	36,521	1,538	36,352	28,236	178,969	281,616	70,356	36,777	50,166	29,061	346,622	532,983
	Q2	36,388	1,506	33,651	25,216	214,711	311,471	70,752	35,554	48,807	25,251	337,880	518,244
	Q3	35,258	1,655	35,423	23,107	185,609	281,052	70,638	33,331	45,950	22,331	299,914	472,164
	Q4	35,717	2,157	31,506	22,397	179,616	271,395	70,876	42,928	45,469	20,397	291,564	471,233
2021 <sup>f</sup>	Q1 <sup>f</sup>	36,102	2,327	35,234	17,856	211,178	302,698	72,040	42,983	47,883	17,554	343,630	524,090
	Q2 <sup>f</sup>	36,524	2,370	35,987	17,815	191,780	284,476	72,056	42,166	49,004	16,511	292,362	472,100
	Q3 <sup>f</sup>	36,854	2,669	34,055	15,310	200,801	289,689	73,073	42,082	49,966	14,895	284,822	464,839
	Q4 <sup>f</sup>	37,326	2,465	35,067	14,366	205,755	294,978	73,918	42,225	48,677	13,078	288,183	466,080
2022 <sup>p</sup>	Q1 <sup>f</sup>	38,025	2,537	37,829	14,802	209,123	302,317	74,657	49,141	45,922	14,600	311,907	496,227
	Q2 <sup>f</sup>	39,131	2,629	36,354	19,997	206,394	304,504	74,248	47,622	45,583	22,134	325,883	515,470
	Q3 <sup>f</sup>	40,639	2,607	34,486	30,388	233,329	341,448	76,226	47,676	46,916	33,420	347,013	551,251
	Q4 <sup>f</sup>	41,492	2,533	34,214	28,091	196,526	302,856	77,601	47,632	48,849	25,829	347,849	547,761
2023	Q1 <sup>p</sup>	43,331	2,640	38,182	24,210	208,235	316,597	80,314	43,876	42,836	23,920	376,959	567,905
	Q2 <sup>p</sup>	46,963	2,597	39,393	30,674	209,654	329,281	77,681	42,870	46,364	32,596	369,227	568,737
	Q3 <sup>p</sup>	48,181	2,637	42,509	32,983	210,513	336,823	79,306	44,928	46,158	36,585	396,803	603,781
	Q4 <sup>p</sup>	49,320	2,819	52,582	26,750	208,348	339,819	81,832	45,235	45,235	26,791	379,448	580,288
2024	Q1	51,093	3,869	60,640	26,309	213,313	355,224	84,384	49,706	45,773	28,659	382,371	590,892
	Q2	50,961	3,468	78,174	24,505	198,587	355,695	83,161	47,678	43,892	27,612	403,557	605,900

Sumber: Bank Negara Malaysia  
Source: Central Bank of Malaysia

## 8.11 Bursa Malaysia - Unit dan Nilai Dagangan (Pasarannya Utama)

*Bursa Malaysia - Volume and Value Traded (Main Market)*

Tempoh Period	Pasarannya Utama (Urusniaga Pasarannya) Main Market (Market Transactions)								
	Pasarannya Utama (keseluruhan) Main Market (overall)		Barangannya Pengguna Consumer Products		Barangannya Industri Industrial Products		Pembinaan Construction		
	Juta unit Million units	RM Juta RM Million	Juta unit Million units	RM Juta RM Million	Juta unit Million units	RM Juta RM Million	Juta unit Million units	RM Juta RM Million	
2019	<b>419,800</b>	<b>429,908</b>	57,656	66,907	62,476	43,642	44,160	29,188	
2020	<b>1,044,508</b>	<b>835,081</b>	183,686	109,080	249,807	135,748	73,122	29,761	
2021	<b>876,218</b>	<b>719,710</b>	151,941	101,477	259,726	159,701	39,609	16,946	
2022	<b>448,487</b>	<b>439,740</b>	81,087	60,102	121,783	80,750	17,965	8,274	
2023	<b>522,903</b>	<b>438,058</b>	89,016	68,234	125,127	71,892	28,835	16,709	
2022	Jan.	<b>37,544</b>	<b>34,843</b>	7,835	4,183	10,197	7,353	2,128	514
	Feb.	<b>40,287</b>	<b>44,946</b>	7,074	5,592	10,357	8,167	1,555	523
	Mac	<b>48,777</b>	<b>63,070</b>	7,710	7,316	14,441	12,370	1,777	909
	Apr.	<b>40,954</b>	<b>38,244</b>	7,219	4,721	10,302	8,654	3,946	988
	Mei	<b>40,622</b>	<b>39,421</b>	5,563	5,870	7,649	6,256	1,387	431
	Jun	<b>33,832</b>	<b>34,630</b>	4,709	5,556	8,986	6,238	1,003	457
	Jul.	<b>27,616</b>	<b>23,296</b>	3,401	2,785	10,055	5,079	916	384
	Ogos	<b>35,225</b>	<b>32,354</b>	5,099	3,947	11,309	6,062	1,037	488
	Sep.	<b>30,334</b>	<b>30,724</b>	3,763	3,955	10,218	5,608	893	771
	Okt.	<b>27,008</b>	<b>27,810</b>	3,629	3,451	7,438	4,425	810	1,013
	Nov.	<b>47,589</b>	<b>37,645</b>	16,907	7,714	9,542	5,211	1,269	912
	Dis.	<b>38,699</b>	<b>32,757</b>	8,178	5,012	11,289	5,327	1,244	884
2023	Jan.	<b>40,083</b>	<b>30,085</b>	5,203	4,499	11,888	6,725	1,611	972
	Feb.	<b>45,466</b>	<b>36,263</b>	4,994	4,948	10,847	6,765	1,917	1,955
	Mac	<b>47,662</b>	<b>47,662</b>	7,537	6,631	12,675	7,055	1,428	1,025
	Apr.	<b>34,952</b>	<b>25,264</b>	4,854	4,202	10,147	3,840	1,319	650
	Mei	<b>38,179</b>	<b>34,300</b>	6,900	5,656	9,839	4,625	1,509	690
	Jun	<b>39,908</b>	<b>30,726</b>	7,482	4,689	12,458	5,028	1,329	894
	Jul.	<b>44,326</b>	<b>33,667</b>	10,578	5,586	10,155	5,280	2,500	1,379
	Ogos	<b>54,248</b>	<b>41,825</b>	12,396	7,738	8,396	5,433	3,913	2,025
	Sep.	<b>47,165</b>	<b>40,289</b>	7,355	5,452	8,744	5,384	4,018	2,253
	Okt.	<b>42,513</b>	<b>37,609</b>	6,972	5,625	9,516	5,561	3,734	2,144
	Nov.	<b>45,578</b>	<b>39,693</b>	7,573	7,159	10,337	6,071	2,465	1,253
	Dis.	<b>42,823</b>	<b>40,675</b>	7,172	6,049	10,125	10,125	3,092	1,469
2024	Jan.	<b>70,670</b>	<b>59,049</b>	8,846	7,487	19,870	9,297	5,231	3,609
	Feb.	<b>42,021</b>	<b>46,452</b>	6,381	6,587	8,286	4,987	2,422	2,212
	Mac	<b>48,293</b>	<b>51,761</b>	6,130	7,274	10,142	5,549	4,676	2,771
	Apr.	<b>45,855</b>	<b>51,017</b>	7,132	7,196	9,204	6,927	4,969	2,616
	Mei	<b>66,776</b>	<b>72,787</b>	12,022	10,607	14,352	8,910	5,403	3,604
	Jun	<b>56,619</b>	<b>62,581</b>	8,089	7,066	12,470	9,066	6,445	4,571
	Jul.	<b>55,955</b>	<b>63,418</b>	8,309	6,527	12,346	9,968	7,687	7,407

## 8.11 Bursa Malaysia - Unit dan Nilai Dagangan (Pasarannya Utama) (Samb.)

Bursa Malaysia - Volume and Value Traded (Main Market) (Cont'd)

Tempoh Period		Pasarannya Utama (Urusniaga Pasarannya) Main Market (Market Transactions)									
		Teknologi		Syarikat projek Infrastruktur		Kewangan		Hotel		Harta	
		Technology		Infrastructure Project companies		Finance		Hotels		Properties	
		Juta unit Million units	RM Juta RM Million	Juta unit Million units	RM Juta RM Million	Juta unit Million units	RM Juta RM Million	Juta unit Million units	RM Juta RM Million	Juta unit Million units	RM Juta RM Million
2019		37,301	32,560	-	-	11,002	77,035	-	-	34,592	21,886
2020		101,625	75,851	-	-	16,598	79,429	-	-	99,397	28,294
2021		133,475	126,032	-	-	19,339	73,742	-	-	70,573	21,567
2022		51,728	56,705	-	-	16,789	85,543	-	-	36,490	11,250
2023		68,426	40,519	-	-	17,000	76,091	-	-	60,046	29,006
2022	Jan.	7,031	9,189	-	-	1,235	5,683	-	-	2,996	808
	Feb.	6,228	7,658	-	-	1,375	6,864	-	-	2,869	1,282
	Mac	6,391	9,184	-	-	2,377	12,332	-	-	3,611	1,600
	Apr.	3,809	4,359	-	-	1,486	6,490	-	-	4,787	1,531
	Mei	3,041	3,523	-	-	1,358	7,202	-	-	2,818	969
	Jun	3,507	3,660	-	-	1,189	5,956	-	-	3,021	777
	Jul.	2,987	3,037	-	-	839	4,310	-	-	2,533	575
	Ogos	4,387	4,270	-	-	1,100	6,157	-	-	2,601	697
	Sep.	2,805	2,847	-	-	1,344	7,407	-	-	2,570	634
	Okt.	2,730	2,284	-	-	1,343	6,926	-	-	2,468	670
	Nov.	3,627	2,800	-	-	1,657	9,200	-	-	4,014	1,033
	Dis.	5,185	3,894	-	-	1,486	7,016	-	-	2,202	674
2023	Jan.	7,841	3,677	-	-	1,119	5,671	-	-	2,172	688
	Feb.	11,951	6,128	-	-	1,276	6,309	-	-	2,827	947
	Mac	6,575	3,430	-	-	1,712	7,036	-	-	2,879	1,017
	Apr.	5,314	3,098	-	-	944	3,729	-	-	3,917	1,468
	Mei	4,618	3,126	-	-	1,402	6,181	-	-	4,271	1,488
	Jun	3,945	3,097	-	-	1,434	6,044	-	-	4,218	1,420
	Jul.	5,054	3,684	-	-	1,589	5,767	-	-	6,863	3,128
	Ogos	4,856	2,857	-	-	1,494	6,402	-	-	9,068	4,866
	Sep.	3,459	2,970	-	-	1,374	6,262	-	-	8,516	5,018
	Okt.	3,243	2,378	-	-	1,674	7,685	-	-	6,083	3,813
	Nov.	7,963	3,174	-	-	1,332	6,361	-	-	4,284	2,572
	Dis.	3,607	2,900	-	-	1,650	8,644	-	-	4,948	2,581
2024	Jan.	7,435	4,175	-	-	2,354	7,692	-	-	12,667	8,021
	Feb.	6,234	3,335	-	-	1,762	7,035	-	-	6,381	3,197
	Mac	7,093	4,037	-	-	2,607	11,829	-	-	8,359	4,657
	Apr.	5,058	4,416	-	-	1,894	9,205	-	-	7,450	4,899
	Mei	9,405	8,671	-	-	2,598	11,099	-	-	8,459	6,143
	Jun	9,119	9,163	-	-	1,879	8,498	-	-	7,335	5,717
	Jul.	6,722	6,956	-	-	1,981	9,930	-	-	5,974	5,209



## 8.11 Bursa Malaysia - Unit dan Nilai Dagangan (Pasaran Utama) (Samb.)

Bursa Malaysia - Volume and Value Traded (Main Market) (Cont'd)

Tempoh Period		Pasaran Utama (Urusniaga Pasaran) Main Market (Market Transactions)									
		Perladangan		Perlombongan		REITs		Dana Tertutup		SPAC <sup>1</sup>	
		Plantations		Mining		Real Estate Investment Trust		Closed-End Funds		SPAC <sup>1</sup>	
		Juta unit Million units	RM Juta RM Million	Juta unit Million units	RM Juta RM Million	Juta unit Million units	RM Juta RM Million	Juta unit Million units	RM Juta RM Million	Juta unit Million units	RM Juta RM Million
2019		9,454	18,964	-	-	2,931	5,884	3	7	43	22
2020		24,709	26,142	-	-	3,074	5,412	10	20	0	0
2021		10,252	17,979	-	-	2,084	2,838	10	21	0	0
2022		12,500	33,603	-	-	1,783	2,386	4	7	0	0
2023		8,563	17,469	-	-	2,419	2,968	9	22	0	0
2022	Jan.	276	658	-	-	119	161	0	1	0	0
	Feb.	2,237	5,546	-	-	165	217	0	1	0	0
	Mac	2,958	7,699	-	-	265	356	1	2	0	0
	Apr.	1,713	4,794	-	-	162	220	1	1	0	0
	Mei	1,180	3,705	-	-	197	278	0	0	0	0
	Jun	844	2,319	-	-	147	214	0	0	0	0
	Jul.	636	1,466	-	-	92	132	0	0	0	0
	Ogos	636	1,735	-	-	142	180	0	0	0	0
	Sep.	474	1,457	-	-	158	220	0	0	0	0
	Okt.	541	1,313	-	-	112	134	0	0	0	0
	Nov.	511	1,376	-	-	124	151	0	1	0	0
	Dis.	494	1,535	-	-	100	123	0	1	0	0
2023	Jan.	585	1,166	-	-	177	217	0	0	0	0
	Feb.	678	1,235	-	-	174	215	0	1	0	0
	Mac	744	1,550	-	-	186	199	0	1	0	0
	Apr.	435	761	-	-	126	152	1	1	0	0
	Mei	585	1,512	-	-	233	319	1	1	0	0
	Jun	757	1,457	-	-	148	187	1	2	0	0
	Jul.	767	1,627	-	-	176	204	1	2	0	0
	Ogos	1,002	2,074	-	-	262	318	2	7	0	0
	Sep.	891	1,831	-	-	278	350	0	1	0	0
	Okt.	779	1,491	-	-	234	281	1	4	0	0
	Nov.	826	1,649	-	-	201	253	1	2	0	0
	Dis.	514	1,116	-	-	224	273	0	1	0	0
2024	Jan.	658	1,492	-	-	402	544	1	4	0	0
	Feb.	698	1,395	-	-	386	522	1	2	0	0
	Mac	1,117	1,979	-	-	313	396	1	4	0	0
	Apr.	1,092	1,707	-	-	349	444	1	2	0	0
	Mei	757	2,099	-	-	433	572	2	7	0	0
	Jun	476	1,561	-	-	333	457	1	2	0	0
	Jul.	999	1,711	-	-	338	419	1	3	0	0

Nota / Note :

<sup>1</sup> SPAC - Special Purpose Acquisition Company

\* Kurang daripada RM0.5 juta

Less than RM0.5 million

\*\* Kurang daripada 0.5 juta unit

Less than 0.5 million units

Sumber / Source : Bursa Malaysia

## 8.12 Indeks Bursa Malaysia (Pasaran Utama)

*Bursa Malaysia Indices (Main Market)*

Tempoh Period		Pasaran Utama (Urusniaga Pasaran) Main Market (Market Transactions)							
		Indeks Komposit		Indeks Industri		Indeks Barangan Pengguna		Indeks Barangan Industri	
		Composite Index (1977 = 100)		Industrial Index (1970 = 100)		Consumer Product Index (1992 = 100)		Industrial Product Index (1992 = 100)	
		Dibuka <sup>1</sup> Opening	Ditutup Closing	Dibuka <sup>1</sup> Opening	Ditutup Closing	Dibuka <sup>1</sup> Opening	Ditutup Closing	Dibuka <sup>1</sup> Opening	Ditutup Closing
2019		1,693.51	1,588.76	..	..	657.06	655.19	166.76	153.40
2020		1,498.40	1,503.10	..	..	574.27	571.63	136.16	138.52
2021		1,564.56	1,559.42	..	..	605.70	603.41	191.02	193.04
2022		1,518.22	1,513.85	..	..	573.66	574.64	192.48	190.70
2023		1,439.62	1,435.59	..	..	567.19	564.51	172.08	171.29
2022	Jan.	1,553.64	1,512.27	..	..	577.94	560.37	202.60	201.33
	Feb.	1,515.92	1,608.28	..	..	562.07	585.05	201.10	210.88
	Mac	1,608.56	1,587.36	..	..	585.45	581.12	211.42	205.44
	Apr.	1,588.29	1,600.43	..	..	581.70	590.43	204.73	210.03
	Mei	1,614.34	1,570.10	..	..	590.46	577.51	213.11	203.21
	Jun	1,563.40	1,444.22	..	..	577.79	557.71	202.19	181.70
	Jul.	1,441.62	1,492.23	..	..	556.64	574.27	181.74	184.37
	Ogos	1,492.67	1,512.05	..	..	574.73	582.64	184.70	182.20
	Sep.	1,498.01	1,394.63	..	..	580.89	551.21	179.79	169.87
	Okt.	1,393.70	1,460.38	..	..	550.72	565.97	169.53	175.80
	Nov.	1,457.64	1,488.80	..	..	565.95	582.95	176.10	181.76
	Dis.	1,490.80	1,495.49	..	..	579.52	586.50	182.76	181.78
2023	Jan.	1,488.54	1,485.50	..	..	585.41	599.08	181.66	189.93
	Feb.	1,488.82	1,454.19	..	..	600.13	584.48	190.27	177.43
	Mac	1,454.38	1,422.59	..	..	584.23	571.21	177.43	171.08
	Apr.	1,426.77	1,415.95	..	..	573.32	577.23	171.95	171.45
	Mei	1,416.21	1,387.12	..	..	577.78	554.76	171.43	159.11
	Jun	1,383.30	1,376.68	..	..	553.30	547.79	159.10	156.92
	Jul.	1,379.39	1,459.43	..	..	548.07	562.11	157.12	168.71
	Ogos	1,458.90	1,451.94	..	..	562.24	559.37	168.85	171.75
	Sep.	1,461.91	1,424.17	..	..	558.67	552.62	171.41	171.49
	Okt.	1,424.07	1,442.14	..	..	552.71	550.74	171.49	172.40
	Nov.	1,441.17	1,452.74	..	..	550.59	561.08	172.42	172.27
	Dis.	1,452.00	1,454.66	..	..	559.87	553.68	171.80	172.99
2024	Jan.	1,452.20	1,512.98	..	..	553.05	557.55	172.93	173.11
	Feb.	1,509.35	1,551.44	..	..	557.50	578.20	172.84	176.28
	Mac	1,553.16	1,536.07	..	..	578.23	571.09	176.33	179.63
	Apr.	1,537.50	1,575.97	..	..	571.44	589.30	179.79	189.14
	Mei	1,574.97	1,596.68	..	..	588.82	599.02	188.97	194.86
	Jun	1,595.94	1,590.09	..	..	598.49	584.95	195.58	195.85
	Jul.	1,590.26	1,611.94	..	..	584.75	580.91	196.06	191.88

Nota / Note :

<sup>1</sup> Indeks dibuka bermaksud indeks terakhir pada hari pertama pasaran bagi bulan rujukan berkenaan.  
The opening index of each month is actually the closing index on the first market day of the said month.

## 8.12 Indeks Bursa Malaysia (Pasaran Utama) (Samb.)

*Bursa Malaysia Indices (Main Market) (Cont'd)*

Tempoh Period		Pasaran Utama (Urusniaga Pasaran) Main Market (Market Transactions)							
		Indeks Pembinaan		Indeks Dagangan/ Perkhidmatan		Indeks Kewangan		Indeks Harta	
		Construction Index (1992 = 100)		Trading/ Services Index (1992 = 100)		Finance Index (1970 = 100)		Property Index (1970 = 100)	
		Dibuka <sup>1</sup> Opening	Ditutup Closing	Dibuka <sup>1</sup> Opening	Ditutup Closing	Dibuka <sup>1</sup> Opening	Ditutup Closing	Dibuka <sup>1</sup> Opening	Ditutup Closing
2019		156.34	209.20	..	..	17,333.83	15,464.17	874.77	830.62
2020		170.82	169.10	..	..	13,207.91	13,205.65	655.89	648.16
2021		170.34	167.98	..	..	15,091.80	15,108.43	720.05	718.49
2022		156.01	155.82	..	..	16,396.77	16,481.63	670.01	664.38
2023		168.97	172.53	..	..	16,022.88	15,977.54	747.88	766.27
2022	Jan.	154.13	146.49	..	..	15,538.98	15,693.29	703.19	691.58
	Feb.	146.65	149.85	..	..	15,724.98	16,524.90	693.10	716.66
	Mac	150.01	161.21	..	..	16,565.19	16,778.59	717.82	716.23
	Apr.	160.95	168.92	..	..	16,798.19	16,926.80	715.52	717.57
	Mei	169.22	160.96	..	..	17,085.65	16,910.70	717.61	676.85
	Jun	161.37	155.23	..	..	16,818.45	15,984.18	678.39	636.71
	Jul.	155.13	158.65	..	..	15,937.16	16,645.39	636.15	638.56
	Ogos	158.54	156.10	..	..	16,631.95	16,801.92	638.52	653.98
	Sep.	155.92	152.76	..	..	16,668.60	15,922.45	654.00	612.74
	Okt.	152.55	150.88	..	..	15,926.21	16,466.68	612.41	612.86
	Nov.	150.98	156.15	..	..	16,413.10	16,623.34	612.86	657.70
	Dis.	156.70	152.59	..	..	16,652.81	16,501.31	660.54	641.13
2023	Jan.	152.48	160.34	..	..	16,509.35	16,413.43	642.81	679.81
	Feb.	160.07	161.74	..	..	16,483.45	16,194.83	680.38	679.92
	Mac	161.52	159.86	..	..	16,191.97	15,708.70	677.52	688.08
	Apr.	160.14	161.82	..	..	15,763.75	15,519.53	690.69	699.11
	Mei	161.85	165.25	..	..	15,526.56	15,206.74	700.39	689.51
	Jun	163.51	162.17	..	..	15,186.38	15,332.87	687.29	689.76
	Jul.	162.25	169.26	..	..	15,373.61	16,274.05	690.40	772.68
	Ogos	169.14	181.31	..	..	16,272.66	16,385.60	773.52	867.87
	Sep.	181.23	184.62	..	..	16,519.90	15,918.17	866.30	875.30
	Okt.	184.68	186.24	..	..	15,938.59	16,251.54	874.65	847.07
	Nov.	186.26	185.77	..	..	16,241.64	16,221.95	846.67	844.00
	Dis.	184.51	191.93	..	..	16,266.65	16,303.04	843.98	862.11
2024	Jan.	192.44	210.00	..	..	16,285.74	16,942.99	860.66	920.88
	Feb.	210.23	211.27	..	..	16,852.26	17,316.50	918.87	921.75
	Mac	209.62	223.17	..	..	17,308.12	17,273.27	921.26	1,007.79
	Apr.	223.48	222.47	..	..	17,293.13	17,214.15	1,008.31	1,018.79
	Mei	222.55	243.18	..	..	17,199.18	17,526.22	1,017.73	1,088.29
	Jun	243.30	263.71	..	..	17,550.42	17,454.73	1,087.25	1,080.89
	Jul.	263.99	304.75	..	..	17,460.12	17,955.43	1,081.79	1,141.20

Nota / Note :

<sup>1</sup> Indeks dibuka bermaksud indeks terakhir pada hari pertama pasaran bagi bulan rujukan berkenaan.  
The opening index of each month is actually the closing index on the first market day of the said month.

## 8.12 Indeks Bursa Malaysia (Pasaran Utama) (Samb.)

*Bursa Malaysia Indices (Main Market) (Cont'd)*

Tempoh Period		Pasaran Utama (Urusniaga Pasaran) Main Market (Market Transactions)					
		Indeks Perlombongan		Indeks Perladangan		Indeks Teknologi	
		Mining Index (1970 = 100)		Plantation Index (1970 =100)		Technology Index (31.12.1999 = 100) <sup>2</sup>	
		Dibuka <sup>1</sup> Opening	Ditutup Closing	Dibuka <sup>1</sup> Opening	Ditutup Closing	Dibuka <sup>1</sup> Opening	Ditutup Closing
2019		..	..	6,886.54	7,733.37	29.42	37.91
2020		..	..	6,893.87	6,938.26	45.68	48.27
2021		..	..	6,760.96	6,696.86	86.69	88.85
2022		..	..	7,290.44	7,320.66	70.80	67.94
2023		..	..	6,873.19	6,866.53	62.97	62.86
2022	Jan.	..	..	6,553.29	6,535.47	96.41	81.81
	Feb.	..	..	6,542.30	8,315.51	82.72	77.49
	Mac	..	..	8,345.20	7,952.98	77.86	77.39
	Apr.	..	..	7,924.48	8,821.01	76.83	71.33
	Mei	..	..	8,860.75	7,963.98	72.26	68.62
	Jun	..	..	7,980.00	6,900.83	68.78	62.54
	Jul.	..	..	6,904.45	6,998.34	62.36	66.42
	Ogos	..	..	7,026.92	7,193.67	66.73	63.86
	Sep.	..	..	7,206.78	6,473.76	63.12	60.91
	Okt.	..	..	6,490.70	6,879.92	60.36	58.60
	Nov.	..	..	6,895.85	6,727.77	58.56	62.87
	Dis.	..	..	6,754.59	7,084.68	63.60	63.48
2023	Jan.	..	..	7,074.53	6,829.38	63.51	67.53
	Feb.	..	..	6,844.21	6,766.64	68.26	63.94
	Mac	..	..	6,762.85	6,741.28	63.90	62.64
	Apr.	..	..	6,752.47	6,817.38	62.97	61.42
	Mei	..	..	6,806.27	6,601.08	61.49	59.99
	Jun	..	..	6,597.73	6,698.65	59.98	60.89
	Jul.	..	..	6,697.49	7,180.43	61.05	63.90
	Ogos	..	..	7,153.73	6,929.63	63.92	64.07
	Sep.	..	..	6,971.78	6,880.35	64.10	62.89
	Okt.	..	..	6,880.61	6,904.17	62.87	61.21
	Nov.	..	..	6,900.91	7,041.41	61.16	62.50
	Dis.	..	..	7,035.69	7,007.96	62.40	63.39
2024	Jan.	..	..	7,006.95	7,170.86	63.38	61.99
	Feb.	..	..	7,170.05	7,194.67	62.04	64.59
	Mac	..	..	7,196.29	7,287.67	64.44	64.68
	Apr.	..	..	7,297.59	7,436.76	64.77	65.16
	Mei	..	..	7,443.23	7,071.40	65.13	72.68
	Jun	..	..	7,079.22	6,982.72	72.81	76.40
	Jul.	..	..	6,992.58	7,169.05	76.41	75.50

Nota / Note :

Sumber/Source : Bursa Malaysia

<sup>1</sup> Indeks dibuka bermaksud indeks terakhir pada hari pertama pasaran bagi bulan rujukan berkenaan.

<sup>2</sup> Indeks Papan Kedua Bursa Malaysia, Indeks Syariah Bursa Malaysia dan Indeks Teknologi Bursa Malaysia menggunakan Tarikh Asas, sementara Indeks Bursa Malaysia yang lain menggunakan Tahun Asas.

*Bursa Malaysia Second Board Index, Bursa Malaysia Syariah Index and Bursa Malaysia Technology Index use Base Date method while the other Bursa Malaysia indices use Base Year method.*

# 8.13 Indeks FTSE Bursa Malaysia<sup>1</sup>

FTSE Bursa Malaysia Indices<sup>1</sup>

Tempoh Period		Indeks Perdagangan Tradable Indices							
		Indeks FBM100		Indeks FBM Mid 70		Indeks FBM HIJRAH SHARIAH		Indeks FTSE/ASEAN 40 <sup>3</sup>	
		FBM 100 Index		FBM Mid 70 Index		FBM Hijrah Shariah Index		FTSE/ASEAN 40 Index	
		Dibuka <sup>2</sup> Opening	Ditutup Closing	Dibuka <sup>2</sup> Opening	Ditutup Closing	Dibuka <sup>2</sup> Opening	Ditutup Closing	Dibuka <sup>2</sup> Opening	Ditutup Closing
2019		11,459.53	11,114.55	13,076.86	14,206.81	13,127.75	13,212.58	10,532.04	11,051.10
2020		10,494.87	10,534.27	13,442.90	13,516.64	13,729.48	13,818.31	8,802.25	8,718.31
2021		11,141.81	11,100.71	14,990.20	14,914.71	13,320.13	13,186.21	9,926.01	9,933.17
2022		10,554.48	10,513.37	13,103.54	13,001.84	11,966.41	11,905.09	10,199.11	10,197.34
2023		10,247.97	10,249.31	13,741.59	13,870.64	11,593.51	11,590.29	10,294.87	10,286.49
2022	Jan.	10,937.40	10,568.91	14,196.03	13,382.46	12,676.24	12,082.91	10,171.29	10,420.95
	Feb.	10,599.87	11,105.86	13,445.42	13,476.06	12,111.45	12,873.38	10,596.54	10,712.28
	Mac	11,117.68	11,066.11	13,534.23	13,853.47	12,881.72	12,600.91	10,749.94	10,919.24
	Apr.	11,062.99	11,120.50	13,810.35	13,772.18	12,592.62	12,741.33	10,888.74	10,652.43
	Mei	11,202.70	10,858.51	13,815.14	13,239.12	12,816.52	12,304.27	10,700.53	10,385.05
	Jun	10,819.40	10,047.49	13,221.15	12,493.21	12,270.48	11,221.22	10,396.73	9,499.05
	Jul.	10,028.63	10,352.88	12,466.87	12,758.44	11,209.95	11,506.26	9,503.82	9,754.99
	Ogos	10,357.22	10,449.43	12,768.91	12,712.44	11,518.80	11,777.59	9,754.61	10,026.93
	Sep.	10,361.34	9,728.70	12,641.35	12,201.81	11,676.77	10,848.79	9,983.35	9,477.49
	Okt.	9,717.39	10,089.93	12,168.63	12,266.73	10,846.71	11,334.77	9,441.88	9,674.08
	Nov.	10,075.27	10,352.26	12,265.95	12,851.09	11,342.00	11,660.82	9,691.28	10,438.66
	Dis.	10,373.84	10,419.80	12,908.44	13,015.02	11,653.68	11,908.79	10,510.60	10,406.87
2023	Jan.	10,385.18	10,485.46	13,031.81	13,686.00	11,830.36	11,849.61	10,406.40	10,807.33
	Feb.	10,510.25	10,271.46	13,723.96	13,436.63	11,884.96	11,535.15	10,936.36	10,181.47
	Mac	10,275.83	10,114.03	13,455.28	13,512.38	11,548.71	11,479.01	10,180.30	10,377.57
	Apr.	10,145.92	10,080.22	13,563.68	13,522.58	11,511.57	11,536.83	10,377.89	10,430.90
	Mei	10,080.34	9,949.51	13,515.49	13,656.87	11,536.45	11,458.24	10,457.62	10,097.71
	Jun	9,921.62	9,844.00	13,616.65	13,384.58	11,427.67	11,162.67	10,122.28	10,121.46
	Jul.	9,862.47	10,392.88	13,405.62	13,949.59	11,171.56	11,779.60	10,149.27	10,840.26
	Ogos	10,390.42	10,412.03	13,951.72	14,283.07	11,760.02	11,624.66	10,845.89	10,420.03
	Sep.	10,466.56	10,244.50	14,286.35	14,193.27	11,659.98	11,544.10	10,422.02	10,037.21
	Okt.	10,244.35	10,315.36	14,195.57	14,037.87	11,524.46	11,586.08	10,015.07	9,687.33
	Nov.	10,306.07	10,396.56	14,015.00	14,171.89	11,578.21	11,743.89	9,662.95	9,951.69
	Dis.	10,386.60	10,485.72	14,138.00	14,612.98	11,688.11	11,783.61	9,962.39	10,484.87
2024	Jan.	10,385.18	10,485.46	13,031.81	13,686.00	11,830.36	11,849.61	10,406.40	10,807.33
	Feb.	10,599.87	11,105.86	13,445.42	13,476.06	12,111.45	12,873.38	10,596.54	10,712.28
	Mac	11,163.97	11,217.57	15,426.98	16,234.08	12,321.51	12,227.55	10,345.76	10,436.27
	Apr.	11,228.77	11,502.73	16,253.40	16,621.25	12,230.13	12,776.71	10,454.29	10,218.15
	Mei	11,491.13	11,769.66	16,587.05	17,481.54	12,761.89	12,988.23	10,258.65	10,122.56
	Jun	11,771.91	11,798.06	17,516.18	17,841.89	12,972.15	13,051.47	10,216.92	10,217.53
	Jul.	11,801.33	12,060.04	17,854.13	18,605.02	13,049.40	13,192.19	10,221.89	10,615.26

#### Nota/ Note:

<sup>1</sup> Siri Indeks FTSE Bursa Malaysia (FBM) yang telah dilancarkan pada 26 Jun 2006.

This new set of FTSE Bursa Malaysia Index series launched on 26 June 2006.

Untuk butiran lanjut sila rujuk laman web Bursa Malaysia.

For further information please refer to Bursa Malaysia web site.

Indeks Perdagangan dikira setiap 15 saat.

Tradable Indices are calculated every 15 seconds

#### FTSE Bursa Malaysia 100 Index:

Terdiri daripada 100 syarikat modal besar teratas dan syarikat 'mid-cap' di papan Utama Bursa Malaysia dipilih mengikut modal pasaran

Comprising the top 100 large and mid-cap companies on Bursa Malaysia's Main Board selected by market capitalisation

#### FTSE Bursa Malaysia Large 30 Index:

Terdiri daripada 30 syarikat terbesar dalam Indeks FTSE Bursa Malaysia

100 mengikut pasaran modal

Comprising the top 30 largest companies in the FTSE Bursa Malaysia 100

Index by market capitalisation

#### FTSE Bursa Malaysia Mid 70 Index:

Terdiri daripada baki 70 syarikat dalam Indeks FTSE Bursa Malaysia 100

Comprising the remaining 70 companies in the FTSE Bursa Malaysia 100 Index

#### FTSE Bursa Malaysia Hijrah Index:

Indeks FTSE Bursa Malaysia Hijrah adalah indeks

perdagangan yang terdiri daripada 30 syarikat

terbesar yang patuh kepada 3 proses tapisan:

It is a tradable index which comprises the 30 largest

companies in the triple screening process:

FTSE's global standards of free float, liquidity and

investability, Yasaar's international Shariah screening

methodology and Malaysian Securities Commission's

Shariah Advisory Council (SAC) screening

methodology

<sup>2</sup> Indeks dibuka bermaksud indeks penutup pada hari pertama pasaran bagi bulan rujukan berkenaan

The opening index of each month is actually the closing index on the first market day of the said month

<sup>3</sup> Indeks FTSE/ ASEAN 40:

lalah Indeks Perdagangan yang terdiri dari

40 komponen Indeks FTSE/ASEAN yang

ditarafkan oleh Pemodalan Pasaran

It is a tradable index consisting of 40

constituents from FTSE/ASEAN Index,

ranked by market capitalisation



## 8.13 Indeks FTSE Bursa Malaysia<sup>1</sup> (Samb.)

FTSE Bursa Malaysia Indices<sup>1</sup> (Cont'd)

Tempoh Period		Indeks Benchmark Benchmark Indices							
		Indeks FBMSCAP		Indeks FBMEMAS		Indeks FBMFLG		Indeks FBM EMAS SHARIAH	
		FBMSCAP Index		FBMEMAS Index		FBMFLG Index		FBM EMAS SHARIAH Index	
		Dibuka <sup>2</sup> Opening	Ditutup Closing	Dibuka <sup>2</sup> Opening	Ditutup Closing	Dibuka <sup>2</sup> Opening	Ditutup Closing	Dibuka <sup>2</sup> Opening	Ditutup Closing
2019		11,328.94	14,164.43	11,547.29	11,323.49	14,182.86	15,152.74	11,524.80	11,947.92
2020		12,619.68	12,748.78	10,657.92	10,706.21	14,594.62	14,971.66	12,085.13	12,190.74
2021		16,079.04	16,099.25	11,450.03	11,408.90	20,913.94	20,933.67	12,668.53	12,588.64
2022		15,186.25	15,108.98	10,842.83	10,797.84	19,213.02	19,167.60	11,214.45	11,112.91
2023		15,575.16	15,685.35	10,562.02	10,567.65	19,426.02	19,514.44	10,813.27	10,821.33
2022	Jan.	15,764.20	15,506.97	11,245.94	10,872.23	20,001.89	20,053.59	12,161.24	11,569.10
	Feb.	15,540.60	16,333.98	10,905.07	11,426.78	20,069.10	20,253.81	11,600.95	12,117.59
	Mac	16,386.23	16,292.46	11,472.02	11,387.32	20,307.71	19,886.21	12,175.19	11,943.35
	Apr.	16,232.10	16,771.84	11,362.30	11,466.08	19,894.63	20,843.71	11,908.23	12,022.28
	Mei	16,855.66	15,604.39	11,545.16	11,151.90	20,852.19	19,576.35	12,093.11	11,509.63
	Jun	15,591.99	14,235.91	11,111.06	10,307.26	19,590.31	18,576.04	11,479.60	10,503.97
	Jul.	14,215.91	14,307.38	10,292.02	10,601.90	18,549.72	18,597.50	10,486.84	10,734.77
	Ogos	14,353.72	14,380.26	10,617.86	10,697.65	18,590.19	18,510.88	10,760.35	10,813.46
	Sep.	14,324.17	13,719.10	10,613.83	9,976.86	18,445.90	17,548.04	10,726.18	10,008.03
	Okt.	13,662.56	14,296.72	9,952.50	10,350.84	17,528.27	17,890.53	9,974.67	10,411.11
	Nov.	14,323.58	14,934.34	10,330.76	10,633.70	17,883.82	18,806.80	10,401.19	10,783.09
	Dis.	14,984.23	14,924.41	10,665.41	10,701.55	18,842.48	19,467.73	10,805.79	10,938.55
2023	Jan.	14,949.63	16,160.94	10,665.63	10,816.27	19,493.89	20,402.44	10,887.91	11,076.20
	Feb.	16,212.43	15,435.18	10,862.89	10,579.13	20,433.12	19,750.91	11,126.26	10,797.67
	Mac	15,420.62	15,259.85	10,569.84	10,419.63	19,702.91	18,804.62	10,793.03	10,716.43
	Apr.	15,308.43	15,495.60	10,456.91	10,396.39	18,824.71	19,160.15	10,757.98	10,736.79
	Mei	15,522.71	14,837.30	10,397.82	10,243.09	19,165.78	18,593.62	10,740.26	10,606.51
	Jun	14,798.35	14,850.79	10,208.52	10,141.34	18,498.63	18,524.10	10,563.85	10,414.87
	Jul.	14,865.56	15,588.35	10,160.13	10,703.28	18,534.18	19,397.48	10,420.40	10,952.72
	Ogos	15,594.45	16,072.89	10,700.27	10,740.70	19,419.26	19,743.11	10,941.21	10,920.64
	Sep.	16,070.35	16,188.42	10,799.33	10,582.27	19,749.19	19,862.82	10,948.68	10,874.52
	Okt.	16,195.45	15,862.55	10,580.91	10,638.59	19,835.82	19,424.42	10,861.61	10,841.59
	Nov.	15,849.12	16,118.90	10,627.12	10,727.40	19,435.73	20,086.36	10,833.40	10,929.36
	Dis.	16,114.87	16,353.38	10,714.82	10,823.70	20,019.01	20,423.21	10,884.69	10,988.71
2024	Jan.	16,366.68	16,721.01	10,813.87	11,243.33	20,407.43	20,343.58	10,981.19	11,278.09
	Feb.	16,683.04	16,780.35	11,218.57	11,491.82	20,350.76	20,454.32	11,265.51	11,527.99
	Mac	20,678.27	21,482.99	11,491.52	11,571.59	20,449.36	20,626.96	11,515.51	11,643.52
	Apr.	21,523.48	22,106.36	11,585.90	11,872.26	20,664.97	21,021.34	11,654.99	12,085.94
	Mei	22,083.99	22,923.40	11,857.87	12,161.52	20,930.47	21,911.78	12,067.42	12,392.36
	Jun	22,991.62	23,533.46	12,172.98	12,216.40	21,868.30	22,371.39	12,395.48	12,552.70
	Jul.	19,324.75	19,373.47	12,218.17	12,468.70	22,353.23	22,293.67	12,546.94	12,781.60

Sumber/Source : Bursa Malaysia

**Nota/ Note:**

Indeks Benchmark dikira setiap 60 saat  
Benchmark Indices are calculated every 60 seconds

**FTSE Bursa Malaysia EMAS Index:**

Terdiri daripada komponen Indeks FTSE Bursa Malaysia 100 dan Indeks FTSE Bursa Malaysia Small Cap  
Comprising the constituents of the FTSE Bursa Malaysia 100 Index and FTSE Bursa Malaysia Small Cap Index

**FTSE Bursa Malaysia Small Cap Index:**

Terdiri daripada 98% syarikat terpilih di Papan Utama tidak termasuk komponen Indeks FTSE Bursa Malaysia 100  
Comprising those eligible companies with the top 98% of the Bursa Malaysia Main Board excluding constituents of the FTSE Bursa Malaysia 100 Index

**FTSE Bursa Malaysia Fledgling Index:**

Terdiri daripada baki 2% komponen Papan Utama Bursa Malaysia. Tiada tapisan kecairan untuk melayakkan kemasukan syarikat tersebut ke dalam indeks ini  
Comprising the remaining 2% of the Bursa Malaysia Main Board universe. There is no liquidity screening to qualify for admission into this index

**FTSE Bursa Malaysia EMAS Shariah Index:**

Terdiri daripada komponen Indeks FTSE Bursa Malaysia EMAS yang patuh kepada Suruhanjaya Shariah Sekuriti Malaysia. Indeks ini dibentuk untuk membantu pelabur dengan "a broad benchmark for Shariah-compliant investment"

Comprising the constituents of the FTSE Bursa Malaysia EMAS index that are Shariah-compliant according to the Malaysian Securities Commission's Shariah Advisory Council (SAC) screening methodology. The index has been designed to provide investors with a broad benchmark for Shariah-compliant investment

## 8.14 Pendaftaran Syarikat Company Registration

Tempoh Period	Syarikat tempatan Local companies			Syarikat asing Foreign companies			
	Syarikat dalam daftar pada akhir tempoh <i>Companies on register at end of period</i>	Syarikat didaftarkan dalam tempoh <i>Companies registered during period</i>	Syarikat dibubarkan/ dibatalkan dalam tempoh <i>Companies dissolved/ struck off during period</i>	Syarikat dalam daftar pada akhir tempoh <i>Companies on register at end of period</i>	Syarikat didaftarkan dalam tempoh <i>Companies registered during period</i>	Syarikat dibubarkan dalam tempoh <i>Companies dissolved during period</i>	
	Bilangan Number						
2019	1,340,026	46,989	58,238	4,887	39	0	
2020	1,384,002	43,976	57,489	4,907	20	396	
2021	1,429,399	45,397	30,459	4,929	22	67	
2022	1,477,621	48,222	52,553	4,961	32	396	
2023	1,529,549	51,928	33,499	4,997	35	6	
2022	Jan.	1,433,538	4,139	2,889	4,933	4	0
	Feb.	1,436,725	3,187	1,332	4,934	1	0
	Mac	1,441,262	4,537	2,224	4,936	2	0
	Apr.	1,445,258	3,996	3,175	4,936	-	0
	Mei	1,448,818	3,560	458	4,936	-	0
	Jun	1,453,060	4,242	3,314	4,944	8	0
	Jul.	1,457,321	4,261	1,923	4,945	1	0
	Ogos	1,461,672	4,351	2,007	4,947	2	0
	Sep.	1,465,898	4,226	30,352	4,948	1	396
	Okt.	1,469,801	3,903	1,144	4,950	2	0
	Nov.	1,473,752	3,950	2,144	4,955	5	0
	Dis.	1,477,621	3,869	1,591	4,961	6	0
2023	Jan.	1,480,988	3,367	2,014	4,961	-	0
	Feb.	1,484,821	3,833	1,042	4,965	4	0
	Mac	1,490,085	5,264	2,208	4,966	1	0
	Apr.	1,493,864	3,779	2,369	4,970	4	0
	Mei	1,498,272	4,408	13,566	4,972	2	0
	Jun	1,502,560	4,288	1,986	4,978	6	0
	Jul.	1,506,992	4,432	1,040	4,983	5	0
	Ogos	1,511,895	4,903	1,202	4,985	2	0
	Sep.	1,516,007	4,112	2,588	4,985	-	0
	Okt.	1,520,797	4,790	1,531	4,992	7	0
	Nov.	1,525,315	4,518	2,469	4,996	4	0
	Dis.	1,529,549	4,234	1,484	4,996	-	0
2024	Jan.	1,534,158	4,609	1,828	4,998	1	0
	Feb.	1,537,704	3,546	1,214	5,000	2	0
	Mac	1,542,391	4,687	887	5,003	3	0
	Apr.	1,546,580	4,189	1,000	5,005	2	0
	Mei	1,551,409	4,829	2,103	5,007	2	0
	Jun	1,555,571	4,162	1,986	5,008	1	0
	Jul.	1,560,788	5,217	3,203	5,013	5	0

Sumber : Suruhanjaya Syarikat Malaysia (SSM)

Source: Companies Commission of Malaysia (CCM)

# PERDAGANGAN ANTARABANGSA

*INTERNATIONAL TRADE*



09

Muka surat ini sengaja dibiarkan kosong.  
*This page is deliberately left blank.*

## 9.1 Eksport, Import dan Imbangan Perdagangan - Malaysia

*Exports, Imports and Balance of Trade - Malaysia*

Tempoh <i>Period</i>	Eksport (f.o.b.) <i>Exports</i>			Import (c.i.f.) <i>Imports</i>			Imbangan perdagangan <i>Balance of trade</i>	
	Jumlah	Langsung ke luar negeri	Ke dan melalui Singapura	Jumlah	Langsung dari luar negeri	Dari dan melalui Singapura		
	<i>Total</i>	<i>Direct foreign</i>	<i>To and via Singapore</i>	<i>Total</i>	<i>Direct foreign</i>	<i>From and via Singapore</i>		
	RM Juta/ RM Million							
2019	<b>995,072</b>	833,548	161,524	<b>849,411</b>	699,394	150,017	145,661	
2020	<b>983,827</b>	815,042	168,785	<b>800,481</b>	671,588	128,894	183,345	
2021	<b>1,241,022</b>	1,036,508	204,515	<b>987,344</b>	827,930	159,414	253,678	
2022 <sup>f</sup>	<b>1,550,009</b>	1,287,321	262,688	<b>1,293,811</b>	1,078,895	214,917	256,198	
2023 <sup>f</sup>	<b>1,426,199</b>	1,182,272	243,927	<b>1,211,044</b>	1,022,098	188,946	215,155	
-----								
2022 <sup>f</sup>	Jan.	<b>111,060</b>	93,433	17,627	<b>92,822</b>	78,205	14,618	18,238
	Feb.	<b>101,742</b>	85,150	16,592	<b>82,589</b>	68,872	13,717	19,152
	Mac	<b>131,488</b>	108,585	22,903	<b>105,244</b>	88,618	16,626	26,244
	Apr.	<b>127,483</b>	107,648	19,835	<b>104,107</b>	87,602	16,505	23,375
	Mei	<b>120,590</b>	100,178	20,412	<b>107,791</b>	88,892	18,899	12,798
	Jun	<b>144,275</b>	120,230	24,046	<b>121,094</b>	99,087	22,007	23,182
	Jul.	<b>134,326</b>	109,728	24,598	<b>118,487</b>	97,068	21,419	15,839
	Ogos	<b>141,519</b>	117,976	23,543	<b>124,231</b>	105,029	19,202	17,288
	Sep.	<b>144,250</b>	120,749	23,501	<b>112,410</b>	94,388	18,022	31,839
	Okt.	<b>131,977</b>	109,824	22,153	<b>113,518</b>	94,069	19,449	18,459
	Nov.	<b>129,694</b>	105,514	24,180	<b>107,890</b>	90,225	17,665	21,804
	Dis.	<b>131,606</b>	108,308	23,298	<b>103,626</b>	86,839	16,788	27,980
2023 <sup>f</sup>	Jan.	<b>112,666</b>	92,857	19,808	<b>94,508</b>	80,250	14,259	18,157
	Feb.	<b>112,682</b>	92,269	20,413	<b>92,703</b>	77,620	15,083	19,979
	Mac	<b>129,745</b>	106,738	23,007	<b>104,469</b>	87,405	17,064	25,276
	Apr.	<b>105,166</b>	86,681	18,485	<b>93,821</b>	79,906	13,914	11,345
	Mei	<b>119,516</b>	97,799	21,716	<b>104,105</b>	87,372	16,733	15,411
	Jun	<b>123,942</b>	100,585	23,357	<b>94,875</b>	80,140	14,735	29,067
	Jul.	<b>116,765</b>	96,779	19,987	<b>99,458</b>	82,869	16,590	17,307
	Ogos	<b>115,181</b>	96,343	18,837	<b>97,850</b>	81,879	15,972	17,330
	Sep.	<b>124,334</b>	103,599	20,735	<b>99,937</b>	84,473	15,463	24,398
	Okt.	<b>126,152</b>	106,164	19,987	<b>113,187</b>	95,583	17,604	12,964
	Nov.	<b>121,604</b>	101,448	20,156	<b>109,501</b>	93,090	16,411	12,103
	Dis.	<b>118,447</b>	101,010	17,437	<b>106,631</b>	91,511	15,119	11,816
2024	Jan.	<b>122,410</b>	103,033	19,377	<b>112,238</b>	94,471	17,767	10,173
	Feb.	<b>111,357</b>	93,704	17,653	<b>100,116</b>	83,990	16,127	11,241
	Mac	<b>128,565</b>	107,091	21,473	<b>115,845</b>	93,222	22,624	12,719
	Apr.	<b>114,695</b>	94,394	20,301	<b>106,954</b>	88,833	18,121	7,742
	Mei	<b>128,037</b>	103,348	24,690	<b>118,083</b>	98,706	19,376	9,955
	Jun	<b>126,017</b>	103,058	22,959	<b>111,740</b>	94,011	17,730	14,276
	Jul.	<b>131,117</b>	107,634	23,483	<b>124,716</b>	104,445	20,271	6,401



## 9.2 Eksport mengikut Seksyen SITC - Malaysia

Exports by SITC Sections - Malaysia

Tempoh Period	Jumlah	Makanan	Minuman dan tembakau	Bahan mentah tidak boleh dimakan	Bahan api galian, pelincir dan lain-lain	Minyak dan lemak binatang dan sayur- sayuran	Bahan kimia	
	Total	Food	Beverages and tobacco	Crude materials, inedible	Mineral fuels, lubricants, etc.	Animal and vegetable oil and fats	Chemical products	
RM Juta/ RM Million								
2019	995,072	34,094	3,453	27,038	143,681	46,796	84,957	
2020	980,979	33,716	2,595	24,716	111,027	54,987	74,820	
2021	1,241,022	38,695	2,498	28,920	154,806	79,147	107,516	
2022 <sup>f</sup>	1,550,009	44,610	2,757	31,263	264,758	100,658	125,677	
2023 <sup>f</sup>	1,426,199	46,462	3,105	29,662	236,034	74,888	106,155	
-----								
2022 <sup>f</sup>	Jan	111,060	3,336	211	2,533	12,220	7,136	9,695
	Feb.	101,742	3,057	183	2,308	13,156	6,518	10,170
	Mac	131,488	3,751	227	3,059	18,480	8,796	10,930
	Apr.	127,483	3,821	247	3,197	17,063	8,332	11,816
	Mei	120,590	3,307	193	2,060	20,626	9,240	10,123
	Jun	144,275	3,832	188	2,550	27,326	11,094	11,049
	Jul.	134,326	3,801	213	2,983	28,372	8,834	10,527
	Ogos	141,519	3,978	247	2,777	30,086	8,535	10,368
	Sep.	144,250	3,802	222	2,613	27,247	8,693	10,629
	Okt.	131,977	3,846	240	2,223	28,523	6,946	10,029
	Nov.	129,694	4,034	296	2,452	21,647	7,160	10,336
	Dis.	131,606	4,045	290	2,508	20,013	9,375	10,004
2023 <sup>f</sup>	Jan.	112,666	3,080	238	2,400	20,919	5,616	8,458
	Feb.	112,682	3,539	222	2,346	20,737	5,660	9,006
	Mac	129,745	4,040	313	2,716	21,531	7,718	9,879
	Apr.	105,166	3,251	230	1,944	16,964	5,868	7,543
	Mei	119,516	3,898	271	2,454	21,972	5,801	9,181
	Jun	123,942	3,854	242	2,629	18,246	5,778	8,247
	Jul.	116,765	3,845	247	2,750	15,646	5,870	8,630
	Ogos	115,181	3,986	262	2,405	20,012	5,867	8,890
	Sep.	124,334	4,091	261	2,239	17,751	6,454	8,919
	Okt.	126,152	4,298	255	2,551	21,512	7,131	9,396
	Nov.	121,604	4,449	277	2,719	22,157	6,612	9,206
	Dis.	118,447	4,130	288	2,510	18,586	6,513	8,800
2024	Jan.	122,410	4,045	297	2,417	23,473	6,545	9,136
	Feb.	111,357	3,896	236	2,227	20,552	5,124	8,857
	Mac	128,565	4,388	267	2,949	20,200	5,888	9,329
	Apr.	114,695	3,821	220	2,612	16,458	6,451	9,083
	Mei	128,037	4,565	251	2,691	17,949	7,051	9,778
	Jun	126,017	4,292	241	2,486	18,487	5,887	8,879
	Jul.	131,117	4,818	236	2,796	17,847	8,040	9,919

## 9.2 Eksport mengikut Seksyen SITC - Malaysia (Samb.)

Exports by SITC Sections - Malaysia (Cont'd.)

Tempoh Period	Barang keluaran kilang	Jentera dan kelengkapan pengangkutan <sup>1</sup>	Pelbagai barang keluaran kilang	Pelbagai urus niaga dan barangan	
	<i>Manufactured goods</i>	<i>Machinery and transport equipment</i>	<i>Miscellaneous manufactured articles</i>	<i>Miscellaneous transactions and commodities</i>	
RM Juta/ RM Million					
2019	95,841	433,860	119,268	6,084	
2020	88,416	443,954	143,281	3,466	
2021	127,469	521,789	176,055	4,128	
2022 <sup>f</sup>	138,746	672,352	162,735	6,453	
2023 <sup>f</sup>	127,578	650,206	143,781	8,327	
<hr style="border-top: 1px dashed black;"/>					
2022 <sup>f</sup>	Jan	12,611	50,291	12,598	428
	Feb.	10,379	44,403	11,188	380
	Mac	12,045	59,466	14,018	716
	Apr.	14,466	53,920	14,103	517
	Mei	10,820	51,532	12,176	514
	Jun	12,204	59,387	16,092	555
	Jul.	11,657	53,842	13,655	441
	Ogos	11,556	58,361	15,062	549
	Sep.	11,261	64,418	14,877	487
	Okt.	10,598	56,817	12,176	581
	Nov.	10,288	59,674	13,168	639
	Dis.	10,861	60,241	13,623	646
2023 <sup>f</sup>	Jan.	8,705	52,273	10,413	564
	Feb.	10,081	49,851	10,783	455
	Mac	11,462	57,830	13,402	855
	Apr.	10,191	49,009	9,527	638
	Mei	10,424	52,998	11,859	658
	Jun	11,572	60,366	12,249	759
	Jul.	10,757	56,195	12,375	449
	Ogos	11,023	49,701	12,376	658
	Sep.	10,327	60,748	12,845	699
	Okt.	10,825	56,328	12,950	905
	Nov.	11,133	51,935	12,292	826
	Dis.	11,078	52,973	12,709	861
2024	Jan.	12,119	50,937	12,696	745
	Feb.	11,336	46,571	11,910	648
	Mac	12,321	58,259	14,244	719
	Apr.	11,724	50,959	12,435	932
	Mei	12,791	57,169	14,938	854
	Jun	11,032	60,214	13,823	676
	Jul.	12,057	59,191	15,329	883

Nota / Note :

<sup>1</sup> Termasuk barang elektrik dan elektronik.  
Includes electrical and electronic products.

## 9.3 Import mengikut Seksyen SITC - Malaysia

Imports by SITC Sections - Malaysia

Tempoh Period	Jumlah	Makanan	Minuman dan tembakau	Bahan mentah tidak boleh dimakan	Bahan api galian, pelincir dan lain-lain	Minyak dan lemak binatang dan sayur- sayuran	Bahan kimia	
	Total	Food	Beverages and tobacco	Crude materials, inedible	Mineral fuels, lubricants, etc.	Animal and vegetable oil and fats	Chemical products	
RM Juta/ RM Million								
2019	<b>849,411</b>	51,463	3,727	41,778	123,544	6,565	93,238	
2020	<b>796,194</b>	55,472	2,627	39,730	95,107	8,909	84,733	
2021	<b>987,344</b>	63,651	2,630	58,733	123,645	14,562	111,681	
2022 <sup>f</sup>	<b>1,293,811</b>	75,621	3,645	53,209	241,668	18,248	134,305	
2023 <sup>f</sup>	<b>1,211,044</b>	78,787	3,616	43,711	231,552	11,226	120,956	
<hr/>								
2022 <sup>f</sup>	Jan.	<b>92,822</b>	6,725	257	4,901	10,008	1,325	11,177
	Feb.	<b>82,589</b>	4,912	201	3,797	11,110	2,037	10,073
	Mac	<b>105,244</b>	6,231	357	4,879	18,599	1,777	11,871
	Apr.	<b>104,107</b>	5,885	242	5,897	17,449	1,578	11,775
	Mei	<b>107,791</b>	6,484	244	4,507	18,207	1,416	10,991
	Jun	<b>121,094</b>	6,340	292	4,734	24,921	1,496	12,653
	Jul.	<b>118,487</b>	6,318	358	3,917	27,132	1,900	11,684
	Ogos	<b>124,231</b>	6,957	366	4,462	31,045	1,707	11,882
	Sep.	<b>112,410</b>	6,330	309	4,160	21,592	1,786	11,073
	Okt.	<b>113,518</b>	6,643	316	3,764	24,666	935	10,339
	Nov.	<b>107,890</b>	6,517	348	4,454	18,074	1,120	10,504
	Dis.	<b>103,626</b>	6,279	357	3,737	18,865	1,172	10,282
2023 <sup>f</sup>	Jan.	<b>94,508</b>	6,166	298	3,437	16,483	1,343	9,757
	Feb.	<b>92,703</b>	5,732	285	2,948	20,942	1,054	9,604
	Mac	<b>104,469</b>	7,098	221	4,450	19,601	802	10,715
	Apr.	<b>93,821</b>	6,417	279	3,374	18,882	779	9,371
	Mei	<b>104,105</b>	6,685	284	3,788	21,732	910	11,130
	Jun	<b>94,875</b>	6,172	318	3,370	17,807	1,097	9,768
	Jul.	<b>99,458</b>	6,431	331	3,430	18,963	1,115	10,034
	Ogos	<b>97,850</b>	6,248	323	3,438	16,820	1,231	9,658
	Sep.	<b>99,937</b>	6,604	320	3,722	16,736	656	9,797
	Okt.	<b>113,187</b>	7,181	356	4,098	24,272	801	10,722
	Nov.	<b>109,501</b>	6,951	299	3,785	19,964	638	10,560
	Dis.	<b>106,631</b>	7,103	301	3,869	19,349	800	9,839
2024	Jan.	<b>112,238</b>	8,579	313	4,081	19,958	633	10,213
	Feb.	<b>100,116</b>	6,284	290	4,331	19,952	603	9,120
	Mac	<b>115,845</b>	7,788	285	3,989	23,796	721	10,153
	Apr.	<b>106,954</b>	7,438	247	4,207	16,412	781	10,467
	Mei	<b>118,083</b>	7,670	323	3,807	21,364	1,056	10,969
	Jun	<b>111,740</b>	6,971	278	3,518	20,343	816	10,248
	Jul.	<b>124,716</b>	8,580	339	4,274	18,737	752	10,909

## 9.3 Import mengikut Seksyen SITC - Malaysia (Samb.)

*Imports by SITC Sections - Malaysia (Cont'd.)*

Tempoh Period	Barang keluaran kilang	Jentera dan kelengkapan pengangkutan <sup>1</sup>	Pelbagai barang keluaran kilang	Pelbagai urus niaga dan barangan	
	<i>Manufactured goods</i>	<i>Machinery and transport equipment</i>	<i>Miscellaneous manufactured articles</i>	<i>Miscellaneous transactions and commodities</i>	
RM Juta/ RM Million					
2019	99,008	355,963	59,331	14,795	
2020	89,873	348,962	55,758	15,021	
2021	106,424	416,772	65,281	23,964	
2022 <sup>f</sup>	126,843	533,778	82,796	23,699	
2023 <sup>f</sup>	125,495	500,555	78,336	16,811	
<hr style="border-top: 1px dashed black;"/>					
2022 <sup>f</sup>	Jan.	10,584	40,050	6,104	1,691
	Feb.	8,809	34,919	5,333	1,397
	Mac	10,898	42,289	7,003	1,340
	Apr.	11,169	42,184	6,348	1,580
	Mei	10,669	45,700	6,610	2,964
	Jun	13,046	47,641	7,190	2,781
	Jul.	11,181	46,227	7,233	2,537
	Ogos	10,614	47,260	7,903	2,035
	Sep.	10,300	47,712	6,756	2,392
	Okt.	9,122	49,221	6,747	1,765
	Nov.	10,020	47,211	7,845	1,798
	Dis.	10,430	43,363	7,723	1,419
2023 <sup>f</sup>	Jan.	9,770	39,808	6,392	1,054
	Feb.	8,652	36,459	5,359	1,667
	Mac	10,898	42,660	6,839	1,184
	Apr.	9,842	38,231	5,524	1,121
	Mei	11,213	40,516	6,260	1,585
	Jun	9,967	38,501	6,207	1,669
	Jul.	10,485	40,679	6,682	1,308
	Ogos	10,163	41,986	6,468	1,516
	Sep.	10,917	43,187	6,630	1,365
	Okt.	11,013	45,981	6,910	1,853
	Nov.	11,120	47,285	7,590	1,310
	Dis.	11,455	45,263	7,474	1,178
2024	Jan.	12,976	45,939	7,639	1,907
	Feb.	10,473	41,182	6,250	1,632
	Mac	11,170	49,348	6,566	2,030
	Apr.	11,374	46,595	7,171	2,262
	Mei	12,043	51,039	7,344	2,467
	Jun	10,461	49,678	6,995	2,430
	Jul.	12,193	59,261	7,969	1,700

Nota / Note :

1 Termasuk barang elektrik dan elektronik.

## 9.4 Eksport Barangan Utama Dan Terpilih - Malaysia Exports of Major and Selected Commodities - Malaysia

Tempoh Period	Getah Asli		Biji koko (mentah/ disalai)		Lada (hitam & putih)		Minyak kelapa sawit		Minyak isirong kelapa sawit		
	Natural Rubber		Cocoa beans (raw/roasted)		Pepper (black & white)		Palm oil		Palm kernel oil		
	Tan metrik Tonne	RM Juta RM Million	Tan metrik Tonne	RM Juta RM Million	Tan metrik Tonne	RM Juta RM Million	Tan metrik Tonne	RM Juta RM Million	Tan metrik Tonne	RM Juta RM Million	
2019	631,304	3,773	110,892	1,075	9,816	145	17,428,687	39,128	1,006,503	3,306	
2020	565,165	3,286	95,556	1,019	8,467	120	16,214,373	45,647	1,140,204	4,152	
2021 <sup>f</sup>	653,245	4,568	104,461	1,160	7,370	153	14,835,070	64,615	1,131,771	6,668	
2022 <sup>f</sup>	621,324	4,592	108,423	1,150	6,707	179	14,905,422	82,480	1,016,401	7,616	
2023 <sup>f</sup>	578,683	3,714	104,371	1,189	5,796	150	14,259,502	59,450	956,536	4,915	
-----											
2022 <sup>f</sup>	Jan.	51,160	380	8,177	92	584	15	1,125,076	5,972	77,097	527
	Feb.	47,386	352	9,235	101	556	15	984,408	5,351	70,171	552
	Mac	53,328	403	9,620	102	742	18	1,264,175	7,484	73,679	594
	Apr.	58,596	448	9,203	99	584	16	1,094,560	6,952	82,516	770
	Mei	43,194	334	8,329	90	565	15	1,150,633	7,889	59,034	557
	Jun	58,685	455	10,185	105	545	14	1,228,935	8,630	96,696	947
	Jul.	53,752	418	8,336	88	495	14	1,169,877	7,599	63,303	517
	Ogos	60,170	462	12,111	126	625	17	1,268,104	7,028	93,195	674
	Sep.	54,542	399	8,318	87	607	17	1,430,968	7,058	102,357	681
	Okt.	41,547	292	8,426	87	410	12	1,219,940	5,607	78,259	534
	Nov.	50,927	348	9,112	97	448	12	1,327,512	5,888	80,135	501
	Dis.	48,038	301	7,371	76	548	15	1,641,233	7,021	139,960	763
2023 <sup>f</sup>	Jan.	40,867	254	8,638	88	406	11	998,928	4,327	53,459	341
	Feb.	48,393	293	8,586	84	463	11	1,097,387	4,581	61,376	336
	Mac	45,789	293	9,339	93	437	12	1,424,585	6,186	81,608	453
	Apr.	37,728	238	8,418	89	356	9	1,063,689	4,627	75,992	393
	Mei	37,062	234	9,330	102	470	11	1,058,837	4,610	81,259	423
	Jun	48,848	313	6,657	75	388	11	1,105,668	4,644	58,737	318
	Jul.	51,784	335	9,552	111	553	13	1,181,302	4,768	78,018	384
	Ogos	57,488	367	8,841	103	644	17	1,149,880	4,710	88,243	421
	Sep.	57,028	361	8,568	100	526	14	1,249,733	5,145	93,913	485
	Okt.	56,460	369	8,655	102	534	13	1,398,297	5,678	95,123	456
	Nov.	51,643	346	9,691	123	499	12	1,248,559	5,057	108,548	524
	Dis.	45,591	311	8,094	119	519	13	1,282,638	5,117	80,260	381
2024	Jan.	43,111	298	9,097	146	422	10	1,362,290	5,439	72,782	352
	Feb.	55,083	390	8,400	147	273	8	940,469	3,864	48,002	250
	Mac	58,965	428	8,316	161	444	13	1,134,584	4,810	80,049	408
	Apr.	47,795	360	8,990	172	387	10	1,168,680	5,111	86,144	473
	Mei	50,798	392	9,896	212	444	13	1,260,401	5,540	78,052	458
	Jun	39,803	316	8,165	247	661	19	1,036,030	4,451	76,881	444
	Jul.	48,204	394	9,205	299	379	12	1,489,780	6,317	122,302	693



## 9.4 Eksport Barangan Utama Dan Terpilih - Malaysia (Samb.)

Exports of Major and Selected Commodities - Malaysia (Cont'd.)

Tempoh Period	Gas asli cecair <sup>1</sup>		Petroleum mentah		Keluaran petroleum bertapis		Oleokimia berasaskan kelapa sawit		
	Liquefied natural gas		Crude petroleum		Refined petroleum products		Palm-based Oleochemicals		
	'000 Tan metrik	RM Juta	'000 Tan metrik	RM Juta	'000 Tan metrik	RM Juta	Tan metrik	RM Juta	
	Tonne	RM Million	Tonne	RM Million	Tonne	RM Million	Tonne	RM Million	
2019	25,498	42,484	12,452	26,346	28,134	61,803	5,462,911	18,121	
2020	24,083	29,868	13,095	18,843	34,682	53,729	4,423,971	16,501	
2021 <sup>f</sup>	24,697	38,193	8,901	18,372	37,906	86,160	4,740,225	26,802	
2022 <sup>f</sup>	27,316	68,002	8,921	31,847	41,764	149,836	4,592,084	33,637	
2023	26,863	60,231	9,309	28,733	41,785	133,870	4,637,183	23,841	
-----									
2022 <sup>f</sup>	Jan.	2,208	4,140	638	1,571	2,065	5,548	359,831	2,586
	Feb.	2,128	4,120	546	1,507	2,218	6,582	346,362	2,612
	Mac	2,551	4,997	990	3,229	2,215	8,451	406,771	3,143
	Apr.	2,097	4,391	800	2,875	2,166	8,244	417,456	3,552
	Mei	2,120	4,912	758	2,836	2,725	11,255	331,119	2,920
	Jun	2,500	6,271	836	3,231	4,722	16,801	365,975	3,130
	Jul.	2,288	6,235	656	2,621	4,869	17,886	384,386	3,154
	Ogos	2,340	6,336	808	3,338	5,261	19,272	351,710	2,607
	Sep.	2,117	6,509	788	3,052	4,125	16,306	407,354	2,642
	Okt.	2,387	7,241	788	2,965	4,696	17,276	416,112	2,549
	Nov.	2,173	6,606	737	2,655	3,282	11,356	375,795	2,320
	Dis.	2,406	6,245	577	1,968	3,419	10,859	429,212	2,422
2023 <sup>f</sup>	Jan.	2,619	6,684	616	1,977	3,417	10,951	353,966	1,969
	Feb.	2,347	5,833	782	2,328	3,566	11,427	394,984	2,031
	Mac	2,453	5,771	1,002	3,073	3,640	11,484	437,526	2,342
	Apr.	1,796	3,784	537	1,530	3,380	10,722	394,951	2,004
	Mei	2,466	5,245	889	2,680	4,264	12,802	360,329	1,892
	Jun	1,738	3,704	637	1,819	4,119	11,760	359,184	1,867
	Jul.	1,856	3,716	735	2,080	3,158	9,248	376,496	1,891
	Ogos	2,330	4,842	915	2,587	3,499	11,573	388,100	1,931
	Sep.	1,895	4,071	846	2,626	2,813	10,159	402,373	2,005
	Okt.	2,204	4,772	671	2,304	3,621	13,044	381,951	1,962
	Nov.	2,446	5,499	887	3,069	3,610	12,378	437,955	2,189
	Dis.	2,715	6,309	792	2,660	2,699	8,323	349,370	1,758
2024	Jan.	2,700	6,051	728	2,328	4,297	13,912	451,453	2,226
	Feb.	2,676	6,311	1,045	3,186	2,834	9,290	423,411	2,102
	Mac	2,644	6,146	888	2,850	3,160	10,411	408,738	2,121
	Apr.	2,034	4,284	775	2,523	2,470	8,471	425,936	2,257
	Mei	1,919	4,128	762	2,527	3,051	10,314	441,657	2,422
	Jun	2,061	4,582	630	2,105	3,311	10,825	411,191	2,191
	Jul.	2,098	4,385	597	1,928	3,184	10,332	448,557	2,425

Nota / Note :

1 Termasuk gas asli melalui saluran paip  
Includes natural gas through pipelines

## 9.4 Eksport Barangan Utama Dan Terpilih - Malaysia (Samb.)

*Exports of Major and Selected Commodities - Malaysia (Cont'd.)*

Tempoh Period	Kayu balak		Kayu gergaji		Metanol		Kapur, simen dan bahan-bahan binaan buatan		Barangan Elektrik dan Elektronik	
	Sawlogs		Sawn timber		Methanol		Lime, cement and Fabricated building		Electrical and electronic product	
	'000 meter padu cubic metres	RM Juta RM Million	'000 meter padu cubic metres	RM Juta RM Million	Tan metrik Tonne	RM Juta RM Million	Tan metrik Tonne	RM Juta RM Millio	RM Juta RM Million	
2019	1,347	760	1,810	3,379	1,763,129	1,872	3,757,987	1,072	373,118	
2020	944	510	1,323	2,393	1,483,372	1,232	2,316,802	759	386,112	
2021	575	528	1,242	2,507	1,429,027	2,054	3,144,636	1,070	455,953	
2022 <sup>f</sup>	546	535	1,168	2,663	1,552,920	2,276	3,502,791	1,404	592,956	
2023 <sup>f</sup>	701	563	1,035	2,292	1,557,111	1,980	2,111,443	1,097	575,455	
2022 <sup>f</sup>	Jan.	49	46	100	215	123,699	189	239,738	96	44,346
	Feb.	22	22	74	170	120,568	181	275,488	116	39,124
	Mac	63	61	112	256	172,661	282	258,513	105	52,873
	Apr.	35	36	131	290	124,000	210	328,887	144	47,247
	Mei	50	52	87	205	94,139	169	197,340	81	45,928
	Jun	19	19	105	244	38,417	58	376,789	119	52,385
	Jul.	67	70	94	215	51,627	72	253,888	115	47,027
	Ogos	58	55	104	233	124,990	171	317,267	141	51,196
	Sep.	56	55	95	218	124,585	174	308,259	131	57,457
	Okt	54	54	103	232	193,709	229	311,166	119	50,388
	Nov.	31	28	84	192	134,142	189	336,568	121	52,697
	Dis.	43	38	78	194	250,383	352	298,888	116	52,288
2023 <sup>f</sup>	Jan.	37	32	61	139	145,112	198	185,097	85	47,062
	Feb.	53	52	69	162	165,568	227	178,401	82	44,324
	Mac	40	41	119	248	161,406	224	218,694	105	50,542
	Apr.	51	48	62	142	71,809	97	169,048	87	44,197
	Mei	60	56	107	240	69,200	94	211,812	104	46,599
	Jun	54	50	99	221	128,491	151	143,780	83	54,113
	Jul.	89	54	91	207	149,760	171	150,556	81	50,464
	Ogos	83	71	88	192	179,939	197	180,333	97	43,285
	Sep.	60	29	76	165	77,304	87	189,604	101	54,242
	Okt.	60	51	81	186	99,030	134	169,238	95	49,183
	Nov.	66	53	81	174	168,393	220	166,882	96	45,476
	Dis.	47	25	101	216	141,097	180	147,998	81	45,969
2023	Jan.	74	61	76	157	115,172	154	173,226	90	44,023
	Feb.	33	27	56	128	91,367	122	126,298	70	40,028
	Mac	41	32	98	213	154,258	211	169,865	91	49,697
	Apr.	61	51	86	178	179,302	235	203,061	100	44,484
	Mei	48	41	110	236	94,972	126	196,524	100	50,150
	Jun	48	29	83	177	121,331	167	179,047	88	53,258
	Jul.	92	58	85	172	109,990	145	178,418	88	51,697

## 9.5 Import Barangan Utama dan Terpilih - Malaysia

### Imports of Major and Selected Commodities - Malaysia

Tempoh Period	Isirung kelapa sawit		Petroleum mentah		Keluaran petroleum bertapis		Baja dikilangkan		Simen		
	Palm kernel		Crude petroleum		Refined petroleum products		Fertilizer, manufactured		Cement		
	Tan metrik	RM Juta	`000 Tan metrik	RM Juta	`000 Tan metrik	RM Juta	Tan metrik	RM Juta	Tan metrik	RM Juta	
	Tonne	RM Million	Tonne	RM Million	Tonne	RM Million	Tonne	RM Million	Tonne	RM Million	
2019	74,333	85	12,776	25,245	31,267	72,526	3,176,367	3,340	1,342,902	360	
2020	57,536	84	11,955	18,539	37,239	56,240	3,213,222	3,199	1,184,685	319	
2021 <sup>f</sup>	45,551	117	6,430	14,131	35,504	82,911	4,138,517	5,251	1,096,237	331	
2022 <sup>f</sup>	40,786	120	15,432	52,941	35,936	136,762	3,511,062	8,790	1,500,844	561	
2023 <sup>f</sup>	40,777	75	20,840	60,972	38,417	130,253	3,320,282	5,406	2,053,123	629	
-----											
2022 <sup>f</sup>	Jan.	2,619	9	555	1,408	2,196	6,294	444,795	809	100,130	29
	Feb.	986	5	194	547	2,607	7,642	387,804	878	144,852	79
	Mac	4,375	20	2,296	6,613	2,314	8,479	294,155	633	111,029	36
	Apr.	3,900	17	1,453	5,205	1,988	8,334	268,976	593	110,536	36
	Mei	2,641	11	636	2,389	2,405	11,076	291,416	688	108,530	36
	Jun	1,041	4	885	3,427	4,217	16,227	273,317	668	88,056	32
	Jul.	1,023	3	1,149	4,915	3,411	15,683	255,377	983	126,052	46
	Ogos	1,807	4	1,770	6,549	4,792	19,128	430,712	1,199	149,886	79
	Sep.	6,310	15	1,737	6,109	2,832	10,626	236,889	587	95,056	36
	Okt.	6,525	14	2,150	7,393	3,491	12,992	193,861	535	174,401	59
	Nov.	4,567	9	1,379	4,469	2,712	9,680	238,576	754	132,137	45
	Dis.	4,992	9	1,230	3,917	2,971	10,601	195,182	464	160,179	48
2023 <sup>f</sup>	Jan.	2,368	4	1,528	4,496	2,528	8,259	311,719	651	191,993	54
	Feb.	5,813	11	1,925	5,280	3,509	12,463	270,462	461	77,324	24
	Mac	6,756	13	2,072	5,813	3,077	10,178	222,115	415	259,996	90
	Apr.	3,305	6	1,580	4,555	3,339	11,426	268,397	449	137,744	45
	Mei	2,614	5	2,176	5,992	3,678	12,191	330,890	568	157,049	44
	Jun	2,297	4	1,638	4,587	3,141	9,710	221,422	329	191,246	59
	Jul.	2,033	4	1,787	4,932	3,256	10,375	310,600	476	140,477	44
	Ogos	2,073	4	1,530	4,384	2,706	9,406	251,849	375	138,151	43
	Sep.	3,151	6	950	2,978	3,188	10,857	210,616	341	183,636	54
	Okt.	3,484	6	1,917	6,159	4,098	14,985	313,571	480	164,793	49
	Nov.	3,201	6	1,714	5,614	3,088	10,511	335,311	432	229,582	66
	Dis.	3,683	6	2,024	6,182	2,808	9,892	273,330	430	181,135	57
2024	Jan.	2,812	5	1,887	5,438	3,378	10,960	343,129	450	229,235	65
	Feb.	2,741	5	1,326	3,861	3,735	13,151	291,941	416	181,817	49
	Mac	2,673	6	1,985	6,085	3,849	13,420	250,533	381	158,565	48
	Apr.	5,172	13	1,532	4,785	2,407	8,526	330,745	460	174,859	52
	Mei	6,586	15	2,364	7,581	3,042	10,905	280,496	395	127,242	39
	Jun	6,334	14	2,052	6,209	2,989	10,404	302,993	453	113,610	44
	Jul.	14,625	34	1,577	4,852	3,163	10,516	321,171	479	88,449	48

## 9.5 Import Barangan Utama dan Terpilih - Malaysia (Samb.)

*Imports of Major and Selected Commodities - Malaysia (Cont'd.)*

Tempoh Period	Barangan elektrik dan elektronik		Keluaran besi gelek rata/keluli		Batang pipih, batang bulat dsb daripada besi atau keluli		Motokar, belum dipasang	
	<i>Electrical and electronic product</i>		<i>Flat-rolled products of iron/steel</i>		<i>Iron and steel bars, rods, etc</i>		<i>Motor cars, CKD</i>	
	RM Juta	Tan metrik	RM Juta	Tan metrik	RM Juta	Tan metrik	Unit	RM Juta
	<i>RM Million</i>	<i>Tonne</i>	<i>RM Million</i>	<i>Tonne</i>	<i>RM Million</i>	<i>Tonne</i>		<i>RM Million</i>
2019	245,538	4,760,478	16,011	1,609,727	4,851	75,688	2,467	
2020	253,000	3,835,960	11,932	1,304,966	3,664	28,084	622	
2021 <sup>f</sup>	314,546	4,223,649	18,561	1,437,951	5,283	25,435	543	
2022 <sup>f</sup>	393,474	3,870,341	19,646	1,361,907	6,173	34,087	1,276	
2023 <sup>f</sup>	355,945	4,165,242	17,272	1,593,077	5,772	16,114	320	
-----								
2022 <sup>f</sup>	Jan.	30,207	349,108	1,859	134,450	574	2,197	64
	Feb.	25,721	257,354	1,393	98,906	439	1,891	36
	Mac	31,696	340,426	1,758	154,282	665	4,043	58
	Apr.	31,758	329,511	1,595	110,994	496	2,089	113
	Mei	35,620	372,932	1,895	122,514	558	1,986	88
	Jun	34,276	398,097	2,182	161,021	740	2,437	95
	Jul.	33,629	311,912	1,799	101,387	510	3,526	55
	Ogos	34,713	309,266	1,681	105,656	533	3,746	162
	Sep.	34,276	287,417	1,453	79,470	396	3,560	156
	Okt.	35,934	244,615	1,123	99,493	447	3,904	200
	Nov.	35,124	332,056	1,483	91,143	399	2,504	92
	Dis.	30,519	337,644	1,426	102,590	415	2,204	156
2023 <sup>f</sup>	Jan.	28,466	238,122	1,067	73,304	318	1,420	89
	Feb.	26,875	270,191	1,108	128,495	446	1,961	28
	Mac	31,205	436,018	1,742	155,483	566	348	4
	Apr.	27,220	328,698	1,436	146,684	535	1,976	38
	Mei	28,608	442,291	1,839	165,491	607	1,612	27
	Jun	27,073	293,863	1,418	116,836	457	912	11
	Jul.	28,275	305,602	1,303	139,394	523	1,684	25
	Ogos	29,655	284,086	1,207	116,801	416	170	1
	Sep.	31,090	384,862	1,510	140,501	487	1,957	30
	Okt.	32,275	400,154	1,609	148,029	520	1,757	29
	Nov.	32,793	375,594	1,524	146,576	494	300	8
	Dis.	32,409	405,760	1,509	115,485	404	2,017	30
2024	Jan.	32,885	471,950	1,764	128,343	438	1,372	23
	Feb.	29,635	345,954	1,380	117,307	420	96	0
	Mac	37,407	412,057	1,587	119,436	433	759	11
	Apr.	33,043	420,771	1,620	134,951	473	602	37
	Mei	36,145	341,985	1,393	125,297	447	1,304	19
	Jun	36,012	318,440	1,256	123,515	418	405	9
	Jul.	43,182	404,074	1,596	123,698	448	180	2

## 9.5 Import Barangan Utama dan Terpilih - Malaysia (Samb.)

*Imports of Major and Selected Commodities - Malaysia (Cont'd.)*

Tempoh Period	Motokar, sudah dipasang, baru		Pesawat udara, kelengkapan dan alat ganti		Alat & perkakas mengukur, memeriksa, menganalisis dan kawalan		Alat ganti & aksesori bagi traktor, motokar dan lain-lain kenderaan darat bermotor	
	<i>Motor cars, completely built-up, new</i>		<i>Aircraft, associated equipment and parts</i>		<i>Measuring, checking analysing and controlling instruments and apparatus</i>		<i>Parts &amp; accessories of tractors, motor cars and other road motor vehicles</i>	
	Unit	RM Juta <i>RM Million</i>	RM Juta <i>RM Million</i>	RM Juta <i>RM Million</i>	RM Juta <i>RM Million</i>	RM Juta <i>RM Million</i>	RM Juta <i>RM Million</i>	RM Juta <i>RM Million</i>
2019	14,184	1,341	12,829		12,942		11,523	
2020	9,006	874	7,103		12,969		9,570	
2021 <sup>f</sup>	9,672	982	8,037		15,262		11,802	
2022 <sup>f</sup>	11,243	1,013	17,709		18,167		17,052	
2023 <sup>f</sup>	n.a	n.a	17,231		19,102		19,501	
-----								
2022 <sup>f</sup>	Jan.	124	16	822		1,343		1,147
	Feb.	891	105	681		1,205		1,122
	Mac	834	92	700		1,723		1,452
	Apr.	788	89	1,050		1,526		1,275
	Mei	843	112	1,009		1,496		1,223
	Jun	n.a	n.a	2,543		1,537		1,521
	Jul.	n.a	n.a	2,671		1,559		1,431
	Ogos	n.a	n.a	1,540		1,586		1,617
	Sep.	n.a	n.a	1,633		1,447		1,503
	Okt.	n.a	n.a	2,489		1,581		1,492
	Nov.	n.a	n.a	1,277		1,581		1,558
	Dis.	n.a	n.a	1,294		1,583		1,711
2023 <sup>f</sup>	Jan.	n.a	n.a	1,437		1,523		1,398
	Feb.	n.a	n.a	941		1,415		1,488
	Mac	n.a	n.a	1,654		1,756		1,504
	Apr.	n.a	n.a	1,970		1,268		1,371
	Mei	n.a	n.a	1,116		1,386		1,748
	Jun	n.a	n.a	1,156		1,479		1,598
	Jul.	n.a	n.a	1,338		1,748		1,652
	Ogos	n.a	n.a	1,754		1,513		1,600
	Sep.	n.a	n.a	1,125		1,697		1,611
	Okt.	n.a	n.a	988		1,773		1,829
	Nov.	n.a	n.a	2,390		1,707		1,872
	Dis.	n.a	n.a	1,361		1,838		1,828
2024	Jan.	n.a	n.a	1,321		1,669		1,626
	Feb.	n.a	n.a	763		1,511		1,468
	Mac	n.a	n.a	869		1,771		1,405
	Apr.	n.a	n.a	1,150		1,724		1,454
	Mei	n.a	n.a	1,476		1,634		1,685
	Jun	n.a	n.a	1,379		1,526		1,431
	Jul.	n.a	n.a	1,061		1,737		1,749



## 9.6 Eksport mengikut Negara Terpilih

### Exports by Selected Countries

Negara/ Kumpulan Negara <i>Country / Country Grouping</i>	2020	2021 <sup>f</sup>	2022 <sup>f</sup>	2023 <sup>f</sup>	2024
	RM Juta / RM Million				
<b>Australia</b>	24,359	34,479	48,091	49,899	3,986
<b>Amerika Syarikat</b> <i>U.S.A</i>	109,080	142,244	167,208	161,272	17,787
<b>Emiriah Arab Bersatu</b> <i>United Arab Emirates</i>	8,492	10,619	15,442	14,234	1,151
<b>Filipina</b> <i>Philippines</i>	17,607	22,629	28,235	26,445	2,857
<b>Hong Kong</b> <i>Hong Kong, SAR</i>	68,167	76,706	95,671	89,836	7,279
<b>India</b>	30,404	45,203	54,762	45,533	4,719
<b>Jepun</b> <i>Japan</i>	62,561	75,816	98,658	85,830	6,540
<b>Kesatuan Eropah<sup>a</sup></b> <i>European Union</i>	84,355	103,721	126,066	112,873	10,276
<b>Republik Indonesia</b> <i>Indonesia, Republic of</i>	29,589	39,180	55,736	50,910	4,522
<b>Republik Korea</b> <i>Korea, Republic of</i>	34,714	38,224	54,906	56,387	4,834
<b>Republik Rakyat China</b> <i>China, People's Republic of</i>	159,223	192,475	210,554	191,885	14,765
<b>Republik Singapura</b> <i>Singapore, Republic of</i>	142,146	173,974	232,484	219,295	21,070
<b>Taiwan</b>	33,874	40,625	51,745	43,377	5,322
<b>Thailand</b>	45,339	52,162	65,774	58,913	5,545
<b>Viet Nam</b>	30,905	45,627	53,623	52,012	4,936
<b>Negara-negara lain</b> <i>Other Countries</i>	103,013	147,339	191,053	167,497	15,529

Nota / Note :

<sup>a</sup> EU dianggotai oleh 27 buah negara di mana United Kingdom bukan lagi sebahagian daripada Kesatuan Eropah bermula 1 Februari 2020.

*The EU consists of 27 countries as the United Kingdom is no longer part of the European Union as of 1 February 2020.*

## 9.7 Import mengikut Negara Terpilih

### *Imports by Selected Countries*

Negara/ Kumpulan Negara <i>Country/ Country Grouping</i>	2020	2021 <sup>f</sup>	2022 <sup>f</sup>	2023 <sup>f</sup>	2024 Jul.
RM Juta / RM Million					
<b>Australia</b>	19,687	22,562	40,637	34,739	3,113
<b>Amerika Syarikat</b> <i>U.S.A</i>	69,705	74,727	100,421	88,850	13,975
<b>Emiriah Arab Bersatu</b> <i>United Arab Emirates</i>	12,162	11,706	22,157	25,297	2,691
<b>Filipina</b> <i>Philippines</i>	8,780	9,924	13,033	9,672	895
<b>Hong Kong</b> <i>Hong Kong, SAR</i>	14,196	17,637	17,601	15,250	1,403
<b>India</b>	24,930	24,531	31,458	29,852	2,288
<b>Jepun</b> <i>Japan</i>	61,581	73,942	83,076	70,917	6,279
<b>Kesatuan Eropah<sup>a</sup></b> <i>European Union</i>	58,905	76,637	90,178	93,912	9,531
<b>Republik Indonesia</b> <i>Indonesia, Republic of</i>	36,694	56,127	73,968	60,301	5,590
<b>Republik Korea</b> <i>Korea, Republic of</i>	46,113	50,084	59,187	55,298	4,120
<b>Republik Rakyat China</b> <i>China, People's Republic of</i>	172,217	229,016	275,826	258,127	26,941
<b>Republik Singapura</b> <i>Singapore, Republic of</i>	73,678	93,633	135,040	143,726	16,036
<b>Taiwan</b>	58,033	75,203	106,003	83,795	10,055
<b>Thailand</b>	34,300	45,383	56,186	54,457	5,303
<b>Viet Nam</b>	18,012	23,771	31,747	27,412	2,551
<b>Negara-negara lain</b> <i>Other Countries</i>	91,489	102,461	157,294	159,438	13,943

Nota / Note :

<sup>a</sup> EU dianggotai oleh 27 buah negara di mana United Kingdom

bukan lagi sebahagian daripada Kesatuan Eropah bermula 1 Februari 2020.

*The EU consists of 27 countries as the United Kingdom is no longer part of the European Union as of 1 February 2020.*

## 9.8 Import mengikut Penggunaan Akhir & Kategori Ekonomi Umum (KEU) - Malaysia

Imports by End Use & Broad Economic Categories (BEC) - Malaysia

Tempoh Period	Barang Modal	Barang Perantara	Barang Penggunaan	Lain-lain <sup>1</sup>	Jumlah	
	Capital Goods	Intermediate Goods	Consumption Goods	Others	Total	
RM Juta / RM Million						
2019	100,179	467,211	74,155	207,866	<b>849,411</b>	
2020	90,369	422,921	73,912	208,992	<b>796,194</b>	
2021	103,823	545,801	83,893	253,826	<b>987,344</b>	
2022 <sup>f</sup>	120,231	706,551	104,017	363,011	<b>1,293,811</b>	
2023 <sup>f</sup>	128,743	620,607	104,118	357,576	<b>1,211,044</b>	
<hr style="border-top: 1px dashed black;"/>						
2022 <sup>f</sup>	Jan.	9,865	51,132	8,656	23,170	<b>92,822</b>
	Feb.	7,914	47,746	6,971	19,958	<b>82,589</b>
	Mac	9,442	59,413	8,714	27,675	<b>105,244</b>
	Apr.	9,104	59,787	8,292	26,925	<b>104,107</b>
	Mei	8,751	63,089	8,485	27,466	<b>107,791</b>
	Jun	11,110	64,066	9,248	36,670	<b>121,094</b>
	Jul.	10,930	61,792	8,509	37,257	<b>118,487</b>
	Ogos	10,161	66,442	9,022	38,605	<b>124,231</b>
	Sep.	11,577	58,638	8,826	33,370	<b>112,410</b>
	Okt.	11,699	60,690	8,521	32,609	<b>113,518</b>
	Nov.	9,749	59,300	9,509	29,332	<b>107,890</b>
	Dis.	9,932	54,456	9,264	29,974	<b>103,626</b>
2023 <sup>f</sup>	Jan.	9,675	48,441	8,245	28,147	<b>94,508</b>
	Feb.	7,861	48,791	7,045	29,006	<b>92,703</b>
	Mac	9,730	55,137	9,291	30,310	<b>104,469</b>
	Apr.	10,132	46,612	8,160	28,916	<b>93,821</b>
	Mei	9,893	55,202	8,870	30,140	<b>104,105</b>
	Jun	9,707	44,352	8,150	32,665	<b>94,875</b>
	Jul.	10,461	48,951	8,744	31,302	<b>99,458</b>
	Ogos	10,705	51,504	8,529	27,113	<b>97,850</b>
	Sep.	10,834	49,715	8,778	30,610	<b>99,937</b>
	Okt.	12,703	55,748	9,365	35,372	<b>113,187</b>
	Nov.	14,756	56,111	9,737	28,897	<b>109,501</b>
	Dis.	12,287	60,042	9,203	25,099	<b>106,631</b>
2024	Jan.	13,688	58,771	10,329	29,450	<b>112,238</b>
	Feb.	10,212	55,489	8,423	25,993	<b>100,116</b>
	Mac	16,180	59,308	9,384	30,972	<b>115,845</b>
	Apr.	11,005	59,193	9,750	27,005	<b>106,954</b>
	Mei	13,878	68,127	10,187	25,891	<b>118,083</b>
	Jun	11,994	60,819	9,257	29,671	<b>111,740</b>
	Jul.	15,093	69,151	10,976	29,496	<b>124,716</b>

Nota / Note :

<sup>1</sup>Termasuk Barang Dua Guna & Eksport Semula.

Includes Dual Use Goods & Re-Exports.

## 9.9 Indeks Nilai Seunit, Indeks Volum dan Terma Perdagangan bagi Import dan Eksport - Malaysia

*Import and Export of Unit Value Indices, Volume Indices and Terms of Trade - Malaysia*  
(2010=100)

Tempoh <i>Period</i>	Indeks Nilai Seunit <i>Unit Value Index</i>		Indeks Volum <i>Volume Index</i>		Terma Perdagangan <i>Terms of Trade</i>	
	Eksport <i>Export</i>	Import <i>Import</i>	Eksport <i>Export</i>	Import <i>Import</i>		
2018	114.4	117.8	137.4	141.4	97.1	
2019	115.3	117.4	135.2	137.0	98.2	
2020	112.4	113.9	137.2	133.1	98.7	
2021 <sup>f</sup>	123.9	118.4	156.7	157.9	104.6	
2022 <sup>f</sup>	145.2	130.2	167.0	188.0	111.5	
2023	143.7	129.0	155.6	178.3	111.4	
<hr/>						
2022 <sup>f</sup>	Jan.	132.6	121.5	157.5	173.7	109.1
	Feb.	135.3	123.1	141.3	152.6	109.9
	Mac	141.5	125.9	174.6	190.2	112.4
	Apr.	143.0	128.9	167.6	183.8	110.9
	Mei	148.6	132.6	152.5	185.0	112.1
	Jun	149.1	134.7	181.9	204.6	110.7
	Jul.	151.5	135.1	166.7	199.6	112.2
	Ogos	148.3	132.4	179.5	213.5	111.9
	Sep.	149.8	132.5	181.1	193.1	113.0
	Okt.	149.7	133.2	165.8	193.9	112.4
	Nov.	148.7	133.2	164.0	184.3	111.6
	Dis.	144.5	129.5	171.2	182.1	111.6
2023	Jan.	142.7	128.0	148.5	168.3	111.5
	Feb.	141.2	128.7	150.1	164.1	109.7
	Mac	142.6	129.2	171.2	184.3	110.3
	Apr.	141.9	128.2	139.4	166.8	110.7
	Mei	141.7	127.9	158.7	185.5	110.8
	Jun	141.8	128.5	164.4	168.3	110.4
	Jul.	141.6	127.6	155.1	177.7	111.0
	Ogos	142.3	128.8	152.2	173.1	110.5
	Sep.	144.6	130.6	161.8	174.3	110.7
	Okt.	146.4	131.3	162.1	196.5	111.5
	Nov.	149.3	130.4	153.2	191.3	114.5
	Dis.	148.0	128.7	150.6	188.9	115.0
2024	Jan.	147.2	128.5	156.5	199.4	114.5
	Feb.	147.3	129.9	142.2	175.6	113.4
	Mac	149.8	130.0	161.5	203.1	115.2
	Apr.	149.2	130.9	144.6	186.3	114.0
	Mei	150.3	130.9	160.3	205.5	114.8
	Jun	151.2	130.0	156.8	195.9	116.3
	Jul.	150.2	130.4	164.2	218.0	115.2

Nota / Note :

Rujukan penerbitan - Indeks Perdagangan Luar Negeri  
*Publication references - External Trade Indices*

Muka surat ini sengaja dibiarkan kosong.  
*This page is deliberately left blank.*



# IMBANGAN PEMBAYARAN & PELABURAN LANGSUNG

*BALANCE OF PAYMENTS & DIRECT INVESTMENT*



**10**

Muka surat ini sengaja dibiarkan kosong.  
*This page is deliberately left blank.*

## 10.1 Imbangan Pembayaran - Malaysia

Balance of Payment - Malaysia

Tempoh Period	Akaun Semasa Current Account					Akaun Modal Capital Account	Akaun Kewangan Financial Account	Aset Rizab Reserve Assets	Kesilapan & Ketinggalan Errors & Omissions	
	Jumlah Total	Barangan Goods	Perkhidmatan Services	Pendapatan Primer Primary Income	Pendapatan Sekunder Secondary Income					
RM Juta (Bersih)/ RM Million (Net)										
2019	<b>52,918</b>	124,738	-10,875	-39,496	-21,450	371	-38,024	-8,416	-6,849	
2020	<b>59,091</b>	137,486	-47,161	-28,520	-2,714	-419	-77,396	19,297	-572	
2021	<b>60,178</b>	177,634	-65,661	-42,153	-9,642	-469	16,242	-45,686	-30,266	
2022 <sup>f</sup>	<b>57,223</b>	187,275	-58,204	-56,943	-14,905	-454	8,533	-53,359	-11,943	
2023 <sup>f</sup>	<b>28,203</b>	136,157	-43,199	-52,921	-11,835	-262	-15,460	20,500	-32,981	
*2024 <sup>p</sup>	<b>19,198</b>	56,578	-12,195	-24,352	-833	22	-1,590	-7,367	-10,263	
-----										
2018	Q1	<b>14,864</b>	33,606	-5,758	-8,302	-4,683	-41	8,906	-18,191	-5,538
	Q2	<b>3,421</b>	24,573	-5,456	-10,692	-5,002	-21	9,770	888	-14,058
	Q3	<b>3,271</b>	24,777	-2,757	-14,049	-4,700	-12	-1,951	3,427	-4,735
	Q4	<b>10,739</b>	31,665	-3,544	-12,039	-5,343	-15	-5,295	6,118	-11,547
2019	Q1	<b>17,498</b>	33,790	-1,686	-8,995	-5,611	5	-12,924	-5,499	920
	Q2	<b>14,772</b>	28,623	-3,852	-5,252	-4,747	-9	-18,997	1,359	2,875
	Q3	<b>13,245</b>	29,673	-1,324	-9,563	-5,541	-10	-4,153	-6,440	-2,641
	Q4	<b>7,403</b>	32,653	-4,013	-15,685	-5,551	385	-1,949	2,164	-8,002
2020 <sup>f</sup>	Q1	<b>8,094</b>	27,941	-7,606	-7,111	-5,130	-89	-13,583	8,669	-3,091
	Q2	<b>5,600</b>	23,664	-12,370	-3,794	-1,900	-52	-21,892	6,362	9,982
	Q3	<b>26,514</b>	43,066	-13,352	-10,275	7,075	-177	-31,893	1,643	3,913
	Q4	<b>18,884</b>	42,815	-13,833	-7,339	-2,759	-102	-10,028	2,623	-11,377
2021 <sup>f</sup>	Q1	<b>11,956</b>	37,001	-14,779	-6,641	-3,625	-73	17,095	-17,132	-11,846
	Q2	<b>12,499</b>	40,479	-15,169	-11,345	-1,466	-65	-3,683	-4,705	-4,046
	Q3	<b>19,655</b>	44,918	-17,890	-4,173	-3,200	-61	869	-21,285	822
	Q4	<b>16,068</b>	55,237	-17,823	-19,994	-1,351	-269	1,962	-2,564	-15,197
2022 <sup>f</sup>	Q1	<b>5,716</b>	44,171	-18,255	-17,283	-2,918	-96	31,763	-12,751	-24,632
	Q2	<b>2,887</b>	36,876	-14,819	-16,247	-2,923	-77	-831	-4,911	2,932
	Q3	<b>18,985</b>	47,260	-11,174	-14,322	-2,779	-214	-17,462	-13,204	11,896
	Q4	<b>27,510</b>	57,722	-12,149	-11,563	-6,500	-66	-1,114	-22,492	-3,837
2023 <sup>f</sup>	Q1	<b>4,281</b>	39,877	-12,831	-16,910	-5,855	-83	-2,357	5,721	-7,563
	Q2	<b>9,111</b>	29,482	-11,287	-6,290	-2,795	-21	-11,573	12,391	-9,908
	Q3	<b>9,136</b>	32,687	-10,324	-10,989	-2,237	-21	14,905	-7,695	-16,324
	Q4	<b>253</b>	30,842	-7,433	-20,861	-2,294	-121	-19,912	10,195	9,585
2024 <sup>p</sup>	Q1	<b>16,195</b>	32,003	-7,281	-8,835	308	1	-18,735	-8,715	11,254
	Q2	<b>3,004</b>	24,576	-4,913	-15,517	-1,141	22	17,145	1,347	-21,518

\* merujuk kepada statistik bagi tempoh Jan - Jun 2024

refers to statistics for the period of January - June 2024

## 10.2a Aliran Pelaburan Langsung di Luar Negeri (DIA) mengikut Blok Negara

Flows of Direct Investment Abroad (DIA) by Blocks of Countries

Tempoh Period	Jumlah Total			Afrika Africa			Amerika Latin Latin America			
				antaranya/ of which Mauritius			antaranya/ of which Kepulauan Cayman Cayman Islands			
	Kredit Credit	Debit Debit	Bersih Net	Kredit Credit	Debit Debit	Bersih Net	Kredit Credit	Debit Debit	Bersih Net	
RM Juta / RM Million										
2019	49,060	74,870	-25,810	339	-1,459	1,798	1,913	3,062	-1,149	
2020	25,430	35,600	-10,170	112	-2,863	2,975	1,955	1,119	836	
2021	42,502	61,875	-19,373	5,160	-1,085	6,245	1,648	1,006	641	
2022 <sup>f</sup>	62,240	125,064	-62,825	1,043	509	535	1,306	3,500	-2,195	
2023 <sup>r</sup>	49,450	90,033	-40,583	1,062	-793	1,855	1,544	1,316	228	
*2024 <sup>P</sup>	19,822	36,627	-16,805	314	389	-75	84	2,811	-2,728	
-----										
2019	Q1	10,651	16,157	-5,506	4	175	-171	323	171	153
	Q2	7,078	19,990	-12,912	293	-114	407	1,507	2,687	-1,180
	Q3	18,147	24,511	-6,364	15	-701	715	13	535	-522
	Q4	13,185	14,212	-1,027	28	-819	847	69	-331	400
2020	Q1	6,864	8,735	-1,871	16	-310	326	76	372	-296
	Q2	4,415	7,382	-2,968	66	-1,152	1,218	620	433	187
	Q3	6,353	8,064	-1,711	25	-890	915	312	1,334	-1,022
	Q4	7,799	11,419	-3,620	5	-510	515	947	-1,020	1,967
2021	Q1	6,467	13,140	-6,673	10	-584	594	45	380	-335
	Q2	8,842	12,365	-3,523	73	-188	261	51	341	-290
	Q3	13,526	15,047	-1,521	4,860	-304	5,164	294	140	155
	Q4	13,666	21,323	-7,656	217	-9	226	1,257	146	1,112
2022 <sup>f</sup>	Q1	15,444	21,018	-5,574	708	1,038	-330	840	424	415
	Q2	12,661	27,782	-15,121	3	30	-27	230	2,173	-1,943
	Q3	21,475	33,403	-11,929	55	253	-198	113	642	-530
	Q4	12,660	42,862	-30,202	278	-811	1,090	124	262	-138
2023 <sup>r</sup>	Q1	13,781	20,048	-6,267	128	-242	370	222	-318	540
	Q2	9,615	17,267	-7,653	11	-276	287	307	446	-140
	Q3	8,462	20,792	-12,331	793	-465	1,258	69	533	-464
	Q4	17,593	31,926	-14,333	130	189	-59	947	655	291
2024 <sup>P</sup>	Q1	7,872	19,363	-11,491	305	44	261	29	1,277	-1,248
	Q2	11,950	17,264	-5,314	9	345	-336	55	1,534	-1,479

Nota /Note :

<sup>1</sup> Kredit merujuk kepada aliran masuk dana atau amaun yang diterima oleh pelabur langsung Malaysia daripada enterpris pelaburan langsung bukan pemastautin berikutan pembubaran pelaburan di luar negeri, transaksi pinjaman, kredit perdagangan dan penerimaan modal lain.

*Credit refers to inflow of funds or amounts received by Malaysian direct investor from non-resident direct investment enterprise due to liquidation of investment abroad, loan transactions, trade credits and other capital receipts.*

<sup>2</sup> Debit merujuk kepada aliran keluar dana atau amaun yang diberikan oleh pelabur langsung Malaysia kepada enterpris pelaburan langsung bukan pemastautin dalam bentuk modal ekuiti, perolehan dilabur semula, transaksi pinjaman, kredit perdagangan dan pemberian modal lain.

*Debit refers to outflow of funds or amounts extended by Malaysian direct investors to non-resident direct investment enterprise in the form of equity capital, reinvested earnings, loan transactions, trade credits, as well as other capital extensions.*

\* merujuk kepada statistik bagi tempoh Januari - Jun 2024  
*refers to statistics for the period of January - June 2024*

## 10.2a Aliran Pelaburan Langsung di Luar Negeri (DIA) mengikut Blok Negara (Samb.)

Flows of Direct Investment Abroad (DIA) by Blocks of Countries (Cont'd.)

Tempoh Period	Amerika Latin <i>Latin America</i>			Amerika Utara <i>North America</i>			Asia Barat <i>West Asia</i>			
	antaranya/ of which			antaranya/ of which			antaranya/ of which			
	Kepulauan Virgin British <i>British Virgin Islands</i>			Amerika Syarikat <i>United States of America</i>			Emiriyah Arab Bersatu <i>United Arab Emirates</i>			
	Kredit <i>Credit</i>	Debit	Bersih <i>Net</i>	Kredit <i>Credit</i>	Debit	Bersih <i>Net</i>	Kredit <i>Credit</i>	Debit	Bersih <i>Net</i>	
RM Juta / RM Million										
2019	1,208	1,849	-641	1,815	3,183	-1,368	795	548	247	
2020	671	894	-223	2,063	2,426	-363	340	37	303	
2021	1,127	1,522	-395	2,913	4,165	-1,252	518	353	165	
2022 <sup>f</sup>	1,546	1,575	-30	2,569	3,918	-1,349	97	-30	127	
2023 <sup>f</sup>	906	1,840	-934	2,421	5,726	-3,304	481	365	116	
*2024 <sup>p</sup>	169	331	-162	1,112	2,134	-1,022	225	738	-514	
-----										
2019	Q1	410	841	-431	416	671	-255	63	47	16
	Q2	148	392	-243	546	1,020	-474	71	361	-290
	Q3	332	212	120	363	390	-27	566	72	493
	Q4	317	405	-88	490	1,102	-612	95	68	27
2020	Q1	255	477	-222	426	336	90	11	33	-22
	Q2	168	132	36	588	906	-318	47	12	36
	Q3	58	13	46	272	426	-154	12	0	12
	Q4	190	271	-82	778	759	19	269	-8	277
2021 <sup>f</sup>	Q1	90	29	62	387	778	-390	18	-25	44
	Q2	111	220	-110	873	787	85	323	5	318
	Q3	264	577	-312	878	1,175	-297	145	330	-186
	Q4	661	696	-35	775	1,425	-650	32	43	-11
2022 <sup>f</sup>	Q1	191	275	-84	662	1,432	-770	8	-18	26
	Q2	362	160	203	394	788	-394	33	-16	49
	Q3	94	264	-170	567	940	-373	24	2	22
	Q4	899	877	22	947	758	188	32	2	30
2023 <sup>f</sup>	Q1	270	330	-60	686	1,716	-1,030	17	-23	40
	Q2	281	401	-119	652	1,402	-750	22	62	-40
	Q3	54	380	-326	391	1,339	-948	23	41	-19
	Q4	301	729	-429	692	1,269	-577	419	284	135
2024 <sup>p</sup>	Q1	25	124	-98	591	864	-273	172	518	-346
	Q2	144	207	-64	521	1,270	-749	53	220	-168



## 10.2a Aliran Pelaburan Langsung di Luar Negeri (DIA) mengikut Blok Negara (Samb.)

Flows of Direct Investment Abroad (DIA) by Blocks of Countries (Cont'd.)

Tempoh Period	Asia Selatan South Asia			Asia Tenggara Southeast Asia						
	antaranya/ of which			antaranya/ of which						
	India			Filipina Philippines			Indonesia			
	Kredit Credit	Debit	Bersih Net	Kredit Credit	Debit	Bersih Net	Kredit Credit	Debit	Bersih Net	
RM Juta / RM Million										
2019	193	-6	199	108	571	-463	3,655	3,705	-50	
2020	29	143	-113	50	217	-168	1,606	4,773	-3,167	
2021	121	546	-424	52	952	-901	3,110	6,359	-3,249	
2022 <sup>f</sup>	247	643	-396	334	833	-499	2,996	17,478	-14,481	
2023 <sup>r</sup>	624	356	268	29	721	-692	2,075	10,679	-8,604	
*2024 <sup>p</sup>	123	256	-134	423	266	157	1,768	4,174	-2,405	
-----										
2019	Q1	23	91	-68	13	123	-110	361	1,267	-905
	Q2	55	-103	159	59	196	-137	364	891	-527
	Q3	71	-23	94	14	99	-86	158	737	-579
	Q4	44	30	14	23	154	-131	2,772	809	1,962
2020	Q1	7	122	-116	20	162	-142	375	1,286	-911
	Q2	8	12	-4	12	113	-101	219	1,399	-1,180
	Q3	8	2	5	12	-31	43	670	64	606
	Q4	7	6	1	6	-26	32	342	2,024	-1,681
2021 <sup>f</sup>	Q1	69	132	-62	5	149	-144	332	1,414	-1,082
	Q2	9	46	-37	2	142	-139	363	1,248	-886
	Q3	15	278	-263	29	358	-329	1,236	2,085	-849
	Q4	27	89	-62	15	303	-288	1,180	1,612	-432
2022 <sup>f</sup>	Q1	9	40	-30	9	102	-93	381	2,669	-2,287
	Q2	18	242	-224	41	563	-522	455	4,856	-4,401
	Q3	204	149	56	257	-62	320	703	3,700	-2,997
	Q4	15	212	-197	26	230	-204	1,457	6,253	-4,796
2023 <sup>r</sup>	Q1	38	90	-52	4	193	-188	254	2,334	-2,080
	Q2	498	43	455	8	136	-128	336	1466	-1130
	Q3	36	70	-34	11	104	-93	654	3,011	-2,357
	Q4	51	152	-101	6	288	-282	832	3,868	-3,036
2024 <sup>p</sup>	Q1	65	60	5	49	257	-209	463	2,189	-1,726
	Q2	58	197	-139	374	9	366	1305	1985	-680

## 10.2a Aliran Pelaburan Langsung di Luar Negeri (DIA) mengikut Blok Negara (Samb.)

Flows of Direct Investment Abroad (DIA) by Blocks of Countries (Cont'd.)

Tempoh Period	Asia Tenggara Southeast Asia									
	antaranya/ of which									
	Kemboja Cambodia			Thailand			Singapura Singapore			
	Kredit Credit	Debit	Bersih Net	Kredit Credit	Debit	Bersih Net	Kredit Credit	Debit	Bersih Net	
RM Juta / RM Million										
2019	49	1,475	-1,425	814	707	107	7,627	8,704	-1,077	
2020	37	1,003	-966	316	911	-596	6,745	4,301	2,444	
2021	153	948	-795	201	1,625	-1,423	7,402	8,775	-1,373	
2022 <sup>f</sup>	31	1,057	-1,026	161	2,432	-2,270	6,812	18,007	-11,194	
2023 <sup>r</sup>	156	1,008	-852	926	1,803	-877	6,014	18,570	-12,556	
*2024 <sup>p</sup>	86	555	-469	298	1,927	-1,629	2,829	5,983	-3,154	
-----										
2019	Q1	8	363	-356	41	212	-172	4,912	4,110	802
	Q2	12	267	-255	93	105	-12	631	1,405	-774
	Q3	19	419	-400	38	200	-162	1,025	959	67
	Q4	11	426	-415	642	189	453	1,058	2,230	-1,173
2020	Q1	6	112	-106	56	161	-106	2,582	161	2,421
	Q2	8	304	-296	40	287	-246	679	593	86
	Q3	7	269	-262	33	191	-159	1,903	1,005	899
	Q4	15	318	-302	187	272	-85	1,581	2,543	-962
2021 <sup>f</sup>	Q1	118	221	-103	35	272	-237	2,052	2,352	-300
	Q2	5	235	-230	22	117	-95	2,707	1,345	1,362
	Q3	30	223	-193	21	835	-814	711	1,718	-1,007
	Q4	1	270	-269	124	401	-277	1,932	3,361	-1,428
2022 <sup>f</sup>	Q1	20	82	-62	18	251	-233	1,629	3,409	-1,779
	Q2	1	266	-265	41	689	-647	1,704	5,710	-4,006
	Q3	8	259	-251	47	621	-574	2,209	4,750	-2,541
	Q4	2	450	-448	55	871	-816	1,269	4,137	-2,868
2023 <sup>r</sup>	Q1	3	246	-243	106	294	-188	1,244	5,196	-3,952
	Q2	61	162	-102	139	354	-215	1,173	3,635	-2,462
	Q3	39	278	-239	93	786	-693	1,846	2,918	-1,071
	Q4	54	321	-268	588	369	219	1,751	6,821	-5,070
2024 <sup>p</sup>	Q1	42	215	-173	167	1,261	-1,094	1,011	4,263	-3,252
	Q2	44	339	-296	131	666	-535	1,818	1,721	98

## 10.2a Aliran Pelaburan Langsung di Luar Negeri (DIA) mengikut Blok Negara (Samb.)

*Flows of Direct Investment Abroad (DIA) by Blocks of Countries (Cont'd.)*

Tempoh Period	Asia Tenggara <i>Southeast Asia</i>			Asia Timur <i>East Asia</i>						
	antaranya/ of which			antaranya/ of which						
	Viet Nam			China			Hong Kong			
	Kredit <i>Credit</i>	Debit	Bersih <i>Net</i>	Kredit <i>Credit</i>	Debit	Bersih <i>Net</i>	Kredit <i>Credit</i>	Debit	Bersih <i>Net</i>	
RM Juta / RM Million										
2019	654	1,538	-884	840	1,338	-498	463	743	-281	
2020	548	1,501	-953	485	1,704	-1,219	872	664	208	
2021	677	2,109	-1,432	862	1,700	-838	1,024	-535	1,558	
2022 <sup>f</sup>	997	3,840	-2,843	702	2,391	-1,689	1,503	230	1,274	
2023 <sup>f</sup>	526	2,932	-2,406	1,018	1,777	-759	1,206	1,694	-488	
*2024 <sup>p</sup>	206	682	-476	933	1,501	-568	1,220	1,344	-124	
-----										
2019	Q1	191	194	-3	161	190	-29	112	425	-313
	Q2	125	136	-12	121	297	-176	43	206	-163
	Q3	200	796	-596	227	319	-92	81	114	-33
	Q4	138	411	-273	331	531	-200	227	-1	228
2020	Q1	91	72	19	109	214	-105	145	-349	494
	Q2	241	456	-215	102	486	-384	199	358	-160
	Q3	131	369	-237	156	497	-340	250	308	-58
	Q4	84	604	-520	117	507	-390	278	347	-68
2021 <sup>f</sup>	Q1	122	243	-122	230	511	-281	275	-692	966
	Q2	301	772	-470	225	1,070	-846	192	-299	491
	Q3	60	404	-344	199	281	-83	183	228	-45
	Q4	194	690	-496	209	-163	372	374	227	146
2022 <sup>f</sup>	Q1	220	981	-761	222	578	-357	97	-117	214
	Q2	408	1,108	-700	171	466	-296	357	118	239
	Q3	258	601	-343	147	419	-272	314	-60	373
	Q4	111	1,149	-1,039	162	927	-765	736	289	447
2023 <sup>f</sup>	Q1	162	860	-699	223	392	-169	224	-12	236
	Q2	253	-99	352	156	629	-473	113	110	3
	Q3	34	1,610	-1,576	175	-122	298	408	918	-510
	Q4	77	560	-483	464	879	-414	462	679	-217
2024 <sup>p</sup>	Q1	63	377	-314	176	524	-348	924	1,170	-245
	Q2	143	305	-162	757	977	-220	296	175	121

**10.2a Aliran Pelaburan Langsung di Luar Negeri (DIA) mengikut Blok Negara (Samb.)**  
*Flows of Direct Investment Abroad (DIA) by Blocks of Countries (Cont'd.)*

Tempoh Period	Asia Timur <i>East Asia</i>			Eropah <i>Europe</i>						
				antaranya/ of which						
	Taiwan			Belanda <i>Netherlands</i>			Jerman <i>Germany</i>			
	Kredit <i>Credit</i>	Debit	Bersih <i>Net</i>	Kredit <i>Credit</i>	Debit	Bersih <i>Net</i>	Kredit <i>Credit</i>	Debit	Bersih <i>Net</i>	
RM Juta / RM Million										
2019	192	272	-80	1,398	3,730	-2,332	276	97	180	
2020	489	742	-253	564	1,307	-742	320	363	-44	
2021	341	522	-182	725	7,202	-6,478	157	367	-210	
2022 <sup>f</sup>		-219	320	12,108	26,446	-14,338	232	827	-596	
2023 <sup>f</sup>	659	805	-145	1,109	3,756	-2,647	478	35	443	
*2024 <sup>P</sup>	18	518	-500	386	1,005	-619	53	282	-229	
-----										
2019 <sup>f</sup>	Q1	29	51	-23	641	197	444	19	7	12
	Q2	8	-123	131	105	1,866	-1,761	165	26	139
	Q3	23	145	-123	197	1,360	-1,162	44	40	3
	Q4	132	198	-66	454	307	147	48	23	25
2020	Q1	37	131	-94	279	194	85	63	102	-39
	Q2	49	199	-150	78	260	-182	55	155	-100
	Q3	293	215	78	49	258	-209	102	52	50
	Q4	110	197	-88	158	594	-436	99	55	45
2021 <sup>f</sup>	Q1	29	216	-187	95	654	-558	34	187	-153
	Q2	12	-94	106	51	361	-310	22	156	-134
	Q3	281	256	25	449	478	-29	35	54	-19
	Q4	18	144	-126	129	5,710	-5,580	67	-29	95
2022 <sup>f</sup>	Q1	13	152	-139	22	415	-393	72	139	-67
	Q2	41	-723	765	831	1,382	-550	48	534	-486
	Q3	19	159	-140	10,510	10,292	218	61	101	-40
	Q4	27	193	-166	744	14,357	-13,613	51	53	-3
2023 <sup>f</sup>	Q1	56	71	-15	305	721	-417	74	73	1
	Q2	553	288	265	575	1,327	-752	59	-3	62
	Q3	35	286	-251	86	-710	795	37	-95	132
	Q4	15	159	-144	144	2,418	-2,274	308	60	247
2024 <sup>P</sup>	Q1	16	399	-383	201	402	-201	31	90	-59
	Q2	2	119	-117	185	603	-418	22	192	-170

## 10.2a Aliran Pelaburan Langsung di Luar Negeri (DIA) mengikut Blok Negara (Samb.)

*Flows of Direct Investment Abroad (DIA) by Blocks of Countries (Cont'd.)*

Tempoh Period	Eropah <i>Europe</i>			Oceania <i>Oceania</i>			Lain-lain negara <i>Other Countries</i>			
	antaranya/ of which United Kingdom			antaranya/ of which Australia						
	Kredit <i>Credit</i>	Debit	Bersih <i>Net</i>	Kredit <i>Credit</i>	Debit	Bersih <i>Net</i>	Kredit <i>Credit</i>	Debit	Bersih <i>Net</i>	
	RM Juta / RM Million									
2019	5,008	5,785	-777	12,945	15,441	-2,496	8,769	23,588	-14,819	
2020	1,863	5,236	-3,374	1,399	1,098	301	4,967	10,023	-5,056	
2021	4,191	7,013	-2,822	2,749	2,462	287	9,370	15,867	-6,497	
2022 <sup>f</sup>	5,080	10,301	-5,221	5,368	5,580	-212	19,007	25,748	-6,742	
2023 <sup>f</sup>	8,980	9,477	-496	3,188	4,357	-1,169	16,047	23,611	-7,564	
*2024 <sup>P</sup>	1,539	1,102	438	1,522	1,059	462	6,513	9,568	-3,054	
-----										
2019	Q1	293	1,823	-1,529	812	1,438	-626	1,818	3,761	-1,943
	Q2	700	1,877	-1,178	406	831	-426	1,626	7,767	-6,141
	Q3	1,745	1,123	622	10,759	12,156	-1,397	2,257	5,557	-3,300
	Q4	2,269	962	1,307	969	1,016	-46	3,068	6,502	-3,435
2020	Q1	165	2,022	-1,857	291	551	-260	1,854	2,888	-1,033
	Q2	303	741	-438	281	459	-178	650	1,228	-577
	Q3	513	1,044	-531	446	101	345	1,099	2,839	-1,739
	Q4	882	1,430	-548	381	-13	394	1,363	3,069	-1,706
2021 <sup>f</sup>	Q1	540	1,213	-672	577	686	-109	1,403	5,006	-3,602
	Q2	703	1,939	-1,236	468	164	304	2,329	3,997	-1,669
	Q3	843	880	-37	685	760	-75	2,309	4,291	-1,982
	Q4	2,105	2,982	-877	1,019	853	166	3,329	2,574	756
2022 <sup>f</sup>	Q1	640	1,644	-1,003	1,200	1,259	-59	8,482	6,263	2,219
	Q2	1,763	577	1,186	1,141	972	169	4,619	7,889	-3,270
	Q3	1,386	2,447	-1,061	937	1,125	-188	3,561	6,802	-3,242
	Q4	1,291	5,633	-4,343	2,090	2,224	-134	2,344	4,794	-2,449
2023 <sup>f</sup>	Q1	2,622	67	2,555	1,276	885	391	5,866	7,175	-1,309
	Q2	848	687	161	415	710	-295	3,156	5,787	-2,630
	Q3	1,063	2,183	-1,120	717	441	276	1,898	7,287	-5,389
	Q4	4,448	6,540	-2,093	780	2,321	-1,541	5,127	3,363	1,764
2024 <sup>P</sup>	Q1	1,036	335	701	921	309	613	1,584	4,684	-3,100
	Q2	504	767	-263	600	750	-150	4,929	4,883	46



## 10.2b Aliran Pelaburan Langsung di Luar Negeri (DIA) mengikut Sektor

*Flows of Direct Investment Abroad (DIA) by Sector*

Tempoh Period	Jumlah Total			Pertanian, Perhutanan dan Perikanan <i>Agriculture, Forestry and Fishing</i>			Perlombongan dan Pengkuarian (termasuk minyak dan gas) <i>Mining and Quarrying (including oil and gas)</i>			
	Kredit <i>Credit</i>	Debit <i>Debit</i>	Bersih <i>Net</i>	Kredit <i>Credit</i>	Debit <i>Debit</i>	Bersih <i>Net</i>	Kredit <i>Credit</i>	Debit <i>Debit</i>	Bersih <i>Net</i>	
	RM Juta / RM Million									
2019	49,060	74,870	-25,810	2,632	1,298	1,334	16,136	27,812	-11,676	
2020	25,430	35,600	-10,170	655	1,522	-867	3,652	5,558	-1,906	
2021	42,502	61,875	-19,373	1,295	2,459	-1,163	8,595	11,343	-2,748	
2022 <sup>f</sup>	62,240	125,064	-62,825	2,058	3,308	-1,250	17,492	24,822	-7,329	
2023 <sup>r</sup>	49,450	90,033	-40,583	1,062	1,957	-895	10,434	15,948	-5,514	
*2024 <sup>p</sup>	19,822	36,627	-16,805	259	684	-425	2,595	6,319	-3,724	
-----										
2019	Q1	10,651	16,157	-5,506	602	407	194	600	2,363	-1,763
	Q2	7,078	19,990	-12,912	158	215	-57	1,420	4,822	-3,402
	Q3	18,147	24,511	-6,364	1,270	356	914	11,123	14,155	-3,032
	Q4	13,185	14,212	-1,027	603	320	283	2,993	6,472	-3,479
2020	Q1	6,864	8,735	-1,871	66	587	-521	816	2,664	-1,847
	Q2	4,415	7,382	-2,968	113	138	-25	500	598	-97
	Q3	6,353	8,064	-1,711	237	357	-121	825	428	397
	Q4	7,799	11,419	-3,620	239	440	-201	1,509	1,869	-359
2021	Q1	6,467	13,140	-6,673	447	821	-374	1,347	3,708	-2,360
	Q2	8,842	12,365	-3,523	63	220	-157	1,969	2,415	-446
	Q3	13,526	15,047	-1,521	211	813	-602	3,021	2,993	28
	Q4	13,666	21,323	-7,656	575	604	-30	2,257	2,228	30
2022 <sup>f</sup>	Q1	15,444	21,018	-5,574	213	1,389	-1,177	8,514	6,460	2,055
	Q2	12,661	27,782	-15,121	138	969	-832	4,328	6,914	-2,586
	Q3	21,475	33,403	-11,929	1,158	783	375	2,868	4,488	-1,620
	Q4	12,660	42,862	-30,202	550	167	383	1,782	6,959	-5,178
2023 <sup>r</sup>	Q1	13,781	20,048	-6,267	370	645	-276	4,024	3,415	609
	Q2	9,615	17,267	-7,653	380	458	-78	2,521	2,363	157
	Q3	8,462	20,792	-12,331	200	451	-251	920	4,881	-3,960
	Q4	17,593	31,926	-14,333	112	403	-290	2,969	5,289	-2,320
2024 <sup>p</sup>	Q1	7,872	19,363	-11,491	174	541	-367	879	3,397	-2,517
	Q2	11,950	17,264	-5,314	85	143	-58 0	1,716	2,922	-1,207

**Nota / Note:**

<sup>1</sup> Kredit merujuk kepada aliran masuk dana atau amaun yang diterima oleh pelabur langsung Malaysia daripada enterpris pelaburan langsung bukan pemastautin berikutan pembubaran pelaburan di luar negeri, transaksi pinjaman, kredit perdagangan dan penerimaan modal lain.

*Credit refers to inflow of funds or amounts received by Malaysian direct investor from non-resident direct investment enterprise due to liquidation of investment abroad, loan transactions, trade credits and other capital receipts.*

<sup>2</sup> Debit merujuk kepada aliran keluar dana atau amaun yang diberikan oleh pelabur langsung Malaysia kepada enterpris pelaburan langsung bukan pemastautin dalam bentuk modal ekuiti, perolehan dilabur semula, transaksi pinjaman, kredit perdagangan dan pemberian modal lain.

*Debit refers to outflow of funds or amounts extended by Malaysian direct investors to non-resident direct investment enterprise in the form of equity capital, reinvested earnings, loan transactions, trade credits, as well as other capital extensions.*

\* merujuk kepada statistik bagi tempoh Januari - Jun 2024

## 10.2b Aliran Pelaburan Langsung di Luar Negeri (DIA) mengikut Sektor (Samb.)

*Flows of Direct Investment Abroad (DIA) by Sector (Cont'd.)*

Tempoh Period	Pembuatan <i>Manufacturing</i>			Pembinaan <i>Construction</i>			
	Kredit <i>Credit</i>	Debit	Bersih <i>Net</i>	Kredit <i>Credit</i>	Debit	Bersih <i>Net</i>	
RM Juta / RM Million							
2019	6,456	8,146	-1,690	255	987	-732	
2020	4,454	6,124	-1,670	435	1,035	-601	
2021	6,564	14,519	-7,955	456	2,071	-1,615	
2022 <sup>f</sup>	9,471	15,445	-5,974	1,328	3,080	-1,753	
2023 <sup>r</sup>	9,432	7,377	2,055	485	2,257	-1,772	
*2024 <sup>p</sup>	4,820	4,921	-100	65	680	-615	
-----							
2019	Q1	1,049	2,042	-992	107	417	-310
	Q2	1,471	1,715	-244	56	259	-203
	Q3	1,840	3,314	-1,475	48	46	2
	Q4	2,096	1,075	1,021	45	265	-221
2020	Q1	1,420	1,129	291	6	-21	27
	Q2	559	1,234	-675	75	432	-357
	Q3	1,124	1,761	-637	3	226	-223
	Q4	1,351	2,001	-650	351	399	-48
2021	Q1	1,270	2,380	-1,110	69	487	-418
	Q2	1,435	2,761	-1,326	82	356	-275
	Q3	1,558	1,825	-267	214	382	-168
	Q4	2,301	7,554	-5,253	91	846	-755
2022 <sup>r</sup>	Q1	1,639	3,777	-2,137	715	1,547	-832
	Q2	3,799	2,709	1,090	112	634	-522
	Q3	2,140	2,689	-549	423	550	-127
	Q4	1,893	6,269	-4,377	78	350	-272
2023 <sup>r</sup>	Q1	1,362	2,006	-644	204	242	-38
	Q2	2,951	2,313	638	189	374	-185
	Q3	1,557	860	698	83	812	-730
	Q4	3,561	2,198	1,363	9	829	-820
2024 <sup>p</sup>	Q1	2,486	2,547	-60	10	414	-404
	Q2	2,334	2,374	-40	56	266	-211

## 10.2b Aliran Pelaburan Langsung di Luar Negeri (DIA) mengikut Sektor (Samb.)

Flows of Direct Investment Abroad (DIA) by Sector (Cont'd.)

Tempoh Period	Aktiviti Perkhidmatan/ Services Activities						
	Perdagangan Borong dan Runcit			Maklumat dan Komunikasi			
	Wholesale and Retail Trade			Information and Communication			
	Kredit Credit	Debit	Bersih Net	Kredit Credit	Debit	Bersih Net	
RM Juta / RM Million							
2019	2,223	2,531	-308	1,823	2,964	-1,141	
2020	2,046	1,160	886	394	2,719	-2,326	
2021	2,591	3,653	-1,063	1,318	3,194	-1,876	
2022 <sup>f</sup>	13,178	26,879	-13,701	153	10,152	-9,999	
2023 <sup>r</sup>	3,076	3,466	-390	1,972	4,651	-2,680	
*2024 <sup>p</sup>	5,365	2,463	2,902	693	1,745	-1,051	
-----							
2019 <sup>f</sup>	Q1	527	430	97	1,414	670	744
	Q2	342	1,173	-830	165	1,076	-911
	Q3	881	595	286	87	640	-553
	Q4	473	333	139	158	578	-420
2020	Q1	494	2	492	29	681	-652
	Q2	323	631	-308	45	619	-574
	Q3	638	278	360	100	545	-445
	Q4	591	250	341	220	874	-655
2021	Q1	431	747	-316	66	851	-785
	Q2	881	737	143	168	903	-736
	Q3	542	1,177	-635	252	721	-468
	Q4	737	993	-256	832	720	113
2022 <sup>r</sup>	Q1	431	875	-444	37	-376	413
	Q2	1,151	2,845	-1,694	22	3,151	-3,129
	Q3	10,949	10,663	286	28	2,177	-2,149
	Q4	646	12,496	-11,850	67	5,200	-5,133
2023 <sup>r</sup>	Q1	542	477	65	243	859	-616
	Q2	627	890	-263	118	2,092	-1,974
	Q3	704	1,524	-820	1,222	833	389
	Q4	1,203	575	628	389	867	-478
2024 <sup>p</sup>	Q1	643	1,392	-749	305	818	-513
	Q2	4,722	1,071	3,651	388	926	-538

## 10.2b Aliran Pelaburan Langsung di Luar Negeri (DIA) mengikut Sektor (Samb.)

Flows of Direct Investment Abroad (DIA) by Sector (Cont'd.)

Tempoh Period	Aktiviti Perkhidmatan/ Services Activities									
	Aktiviti Kewangan dan Insurans/ Takaful Financial and Insurance/ Takaful Activities			Perkhidmatan Lain Other Services			Jumlah Total			
	Kredit Credit	Debit	Bersih Net	Kredit Credit	Debit	Bersih Net	Kredit Credit	Debit	Bersih Net	
	RM Juta/ RM Million									
2019	11,026	19,964	-8,938	8,509	11,169	-2,659	23,581	36,627	-13,046	
2020	9,082	14,745	-5,663	4,714	2,736	1,978	16,235	21,361	-5,126	
2021	13,094	16,926	-3,832	8,588	7,709	879	25,591	31,483	-5,892	
2022 <sup>f</sup>	8,291	24,965	-16,674	10,269	16,413	-6,144	31,891	78,410	-46,519	
2023 <sup>f</sup>	14,803	32,069	-17,267	8,188	22,307	-14,119	28,038	62,495	-34,456	
*2024 <sup>p</sup>	3,307	10,873	-7,565	2,716	8,943	-6,227	12,082	24,023	-11,941	
-----										
2019 <sup>f</sup>	Q1	4,830	7,134	-2,304	1,522	2,695	-1,173	8,293	10,928	-2,635
	Q2	1,476	5,886	-4,409	1,989	4,845	-2,856	3,973	12,980	-9,008
	Q3	1,414	2,959	-1,545	1,485	2,445	-960	3,866	6,639	-2,772
	Q4	3,305	3,985	-680	3,513	1,183	2,330	7,449	6,080	1,369
2020	Q1	3,024	2,745	279	1,010	949	61	4,556	4,378	179
	Q2	1,445	3,169	-1,724	1,354	563	791	3,167	4,981	-1,814
	Q3	2,514	4,309	-1,796	912	160	752	4,164	5,292	-1,128
	Q4	2,099	4,522	-2,423	1,438	1,064	374	4,348	6,711	-2,362
2021	Q1	1,210	3,777	-2,567	1,626	370	1,256	3,333	5,744	-2,411
	Q2	1,681	4,337	-2,655	2,565	637	1,928	5,294	6,614	-1,320
	Q3	6,721	3,904	2,817	1,007	3,232	-2,225	8,521	9,034	-512
	Q4	3,482	4,908	-1,426	3,391	3,471	-80	8,442	10,091	-1,649
2022 <sup>f</sup>	Q1	2,005	4,723	-2,717	1,888	2,623	-734	4,362	7,845	-3,483
	Q2	1,198	5,846	-4,649	1,914	4,712	-2,798	4,284	16,555	-12,270
	Q3	2,263	9,132	-6,869	1,646	2,921	-1,275	14,887	24,894	-10,007
	Q4	2,825	5,263	-2,439	4,821	6,157	-1,336	8,358	29,117	-20,759
2023 <sup>f</sup>	Q1	5,269	8,057	-2,788	1,767	4,346	-2,579	7,821	13,740	-5,918
	Q2	1,332	5,653	-4,322	1,497	3,123	-1,626	3,574	11,759	-8,186
	Q3	2,007	7,323	-5,316	1,769	4,108	-2,340	5,701	13,788	-8,087
	Q4	6,195	11,036	-4,841	3,155	10,729	-7,574	10,942	23,207	-12,265
2024 <sup>p</sup>	Q1	1,814	6,712	-4,898	1,561	3,542	-1,982	4,323	12,465	-8,142
	Q2	1,494	4,161	-2,667	1,156	5,401	-4,245	7,759	11,559	-3,800

## 10.3a Aliran Pelaburan Langsung Asing (FDI) di Malaysia mengikut Blok Negara Flows of Foreign Direct Investment (FDI) in Malaysia by Block of Countries

Tempoh Period	Amerika Latin Latin America									
	Jumlah Total		antaranya/ of which							
			Bermuda			Kepulauan Cayman Cayman Islands				
	Kredit Credit	Debit	Bersih Net	Kredit Credit	Debit	Bersih Net	Kredit Credit	Debit	Bersih Net	
RM Juta / RM Million										
2019	153,138	120,774	32,364	-318	715	-1,033	1,273	2,594	-1,321	
2020	140,941	127,660	13,281	798	822	-24	305	2,866	-2,562	
2021	234,904	184,466	50,438	1,487	1,065	422	2,806	5,083	-2,277	
2022 <sup>f</sup>	295,632	220,215	75,417	1,932	607	1,324	6,431	3,939	2,492	
2023 <sup>r</sup>	263,126	222,722	40,403	717	3,093	-2,376	4,644	2,637	2,007	
*2024 <sup>p</sup>	137,943	123,405	14,538	-867	236	-1,103	4,314	1,413	2,901	
2019	Q1	52,854	33,388	19,466	497	90	407	65	1,086	-1,021
	Q2	30,718	26,869	3,849	-1,078	94	-1,172	339	767	-427
	Q3	30,188	27,491	2,697	-237	260	-497	1,399	303	1,096
	Q4	39,378	33,027	6,352	500	272	228	-531	438	-969
2020	Q1	34,347	28,651	5,695	701	198	504	41	940	-899
	Q2	30,365	28,010	2,355	455	148	307	-63	592	-656
	Q3	35,721	36,558	-837	358	231	127	135	1,042	-907
	Q4	40,508	34,441	6,067	-716	246	-962	192	292	-100
2021	Q1	37,022	28,411	8,611	-1,576	425	-2,001	543	655	-112
	Q2	48,700	36,738	11,962	929	273	657	596	711	-115
	Q3	69,104	60,759	8,345	1,220	305	915	579	791	-212
	Q4	80,078	58,558	21,520	914	62	852	1,089	2,927	-1,838
2022 <sup>f</sup>	Q1	91,420	63,704	27,716	-1,586	29	-1,615	1,577	725	852
	Q2	63,939	46,163	17,777	1,997	253	1,744	781	1,022	-240
	Q3	61,897	52,308	9,589	-1,376	218	-1,595	618	975	-357
	Q4	77,548	57,303	20,245	661	278	383	1,830	1,398	432
2023 <sup>r</sup>	Q1	65,226	56,071	9,155	1,444	63	1,380	1,614	632	983
	Q2	49,922	47,434	2,488	-824	87	-911	1,190	620	570
	Q3	64,091	54,884	9,207	-1,376	218	-1,595	589	975	-387
	Q4	95,622	83,886	64,333	19,553	2,725	-1,251	1,251	410	841
2024 <sup>p</sup>	Q1	71,807	66,353	5,454	1,365	35	1,330	2,170	679	1,491
	Q2	66,136	57,053	9,084	-2,232	200	-2,432	2,144	735	1,410

**Nota / Note :**

Kredit merujuk kepada aliran masuk dana atau amaun yang diterima oleh pelabur langsung Malaysia daripada enterpris pelaburan langsung bukan pemastautin berikutan pembubaran pelaburan di luar negeri, transaksi pinjaman, kredit perdagangan dan penerimaan modal lain.  
Credit refers to inflow of funds or amounts received by Malaysian direct investor from non-resident direct investment enterprise due to liquidation of investment abroad, loan transactions, trade credits and other capital receipts.

Debit merujuk kepada aliran keluar dana atau amaun yang diberikan oleh pelabur langsung Malaysia kepada enterpris pelaburan langsung bukan pemastautin dalam bentuk modal ekuiti, perolehan dilabur semula, transaksi pinjaman, kredit perdagangan dan pemberian modal lain.  
Debit refers to outflow of funds or amounts extended by Malaysian direct investors to non-resident direct investment enterprise in the form of equity capital, reinvested earnings, loan transactions, trade credits, as well as other capital extensions.

\* merujuk kepada statistik bagi tempoh Januari - Jun 2024

\* refers to statistics for the period of January - June 2024



## 10.3a Aliran Pelaburan Langsung Asing (FDI) di Malaysia mengikut Blok Negara (Samb.) Flows of Foreign Direct Investment (FDI) in Malaysia by Block of Countries (Cont'd.)

Tempoh Period	Amerika Latin <i>Latin America</i>			Amerika Utara <i>North America</i>			Asia Tenggara <i>Southeast Asia</i>			
	antaranya/ of which			antaranya/ of which			antaranya/ of which			
	Kepulauan Virgin British <i>British Virgin Islands</i>			Amerika Syarikat <i>United States</i>			Thailand			
	Kredit <i>Credit</i>	Debit	Bersih <i>Net</i>	Kredit <i>Credit</i>	Debit	Bersih <i>Net</i>	Kredit <i>Credit</i>	Debit	Bersih <i>Net</i>	
	RM Juta / RM Million									
2019	1,314	648	-19	10,248	7,692	2,556	2,373	2,472	-99	
2020	2,486	543	1,943	13,014	11,740	1,274	4,368	1,178	3,190	
2021	7,058	2,905	4,153	37,122	28,841	8,280	1,675	3,548	-1,872	
2022 <sup>f</sup>	3,244	1,344	1,900	59,332	22,982	36,350	2,821	1,111	1,710	
2023 <sup>r</sup>	599	1,838	-1,239	28,651	29,935	-1,284	2,291	1,312	979	
*2024 <sup>p</sup>	-448	1,839	-2,287	19,542	13,759	5,782	923	1,542	-619	
-----										
2019	Q1	281	176	105	4,041	1,926	2,115	556	681	-125
	Q2	358	216	143	3,913	1,927	1,986	811	675	136
	Q3	204	79	126	-1,043	1,595	-2,639	597	709	-112
	Q4	470	178	293	3,337	2,244	1,093	409	407	2
2020	Q1	554	85	469	3,677	2,141	1,536	518	269	249
	Q2	1,333	270	1,064	990	3,139	-2,148	468	260	208
	Q3	-6	49	-55	3,593	2,359	1,234	365	237	128
	Q4	604	139	465	4,755	4,102	653	3,017	412	2,605
2021	Q1	502	43	459	4,222	3,500	722	502	272	230
	Q2	2,821	248	2,573	3,524	1,796	1,728	393	350	43
	Q3	1,001	1,573	-573	8,598	16,439	-7,841	409	154	255
	Q4	2,734	1,041	1,694	20,778	7,108	13,671	371	2,771	-2,401
2022 <sup>f</sup>	Q1	892	638	255	29,151	8,662	20,489	636	351	285
	Q2	497	315	182	10,191	4,424	5,768	561	222	338
	Q3	557	408	149	5,188	6,848	-1,660	379	227	152
	Q4	1,044	185	859	10,548	5,821	4,726	1,088	249	839
2023 <sup>r</sup>	Q1	553	765	-212	6,502	6,195	308	652	591	61
	Q2	321	347	-27	2,752	6,218	-3,466	623	188	436
	Q3	557	408	149	8,423	9,489	-1,066	382	227	155
	Q4	-832	317	-1,149	10,974	8,032	2,941	633	306	327
2024 <sup>p</sup>	Q1	528	655	-127	12,652	8,707	3,944	499	383	115
	Q2	-976	1,184	-2,160	6,890	5,052	1,838	424	1,158	-734

## 10.3a Aliran Pelaburan Langsung Asing (FDI) di Malaysia mengikut Blok Negara (Samb.)

Flows of Foreign Direct Investment (FDI) in Malaysia by Block of Countries (Cont'd.)

Tempoh Period	Asia Tenggara <i>Southeast Asia</i>			Asia Timur <i>East Asia</i>						
	antaranya/ of which			antaranya/ of which						
	Singapura, Republik			China, Republik Rakyat			Hong Kong, SAR			
	<i>Singapore, Republic of</i>			<i>China, People's Republic of</i>						
	Kredit <i>Credit</i>	Debit	Bersih <i>Net</i>	Kredit <i>Credit</i>	Debit	Bersih <i>Net</i>	Kredit <i>Credit</i>	Debit	Bersih <i>Net</i>	
RM Juta / RM Million										
2019	28,158	24,621	3,536	5,552	5,059	493	17,657	9,070	8,587	
2020	28,894	23,364	5,529	7,842	5,321	2,521	9,916	8,739	1,177	
2021	36,547	27,674	8,873	8,122	6,065	2,057	13,381	11,180	2,201	
2022 <sup>f</sup>	43,949	32,608	11,341	10,446	6,726	3,720	13,845	7,465	6,380	
2023 <sup>r</sup>	57,421	34,848	22,573	15,734	11,655	4,079	24,737	7,262	17,475	
*2024 <sup>p</sup>	25,015	22,924	2,091	7,713	8,466	-753	10,460	3,549	6,911	
-----										
2019	Q1	10,865	8,961	1,905	1,347	1,598	-251	5,011	2,820	2,190
	Q2	3,171	5,767	-2,595	1,338	1,186	152	6,665	1,511	5,153
	Q3	7,212	4,171	3,041	1,584	1,025	558	1,682	1,906	-224
	Q4	6,908	5,723	1,185	1,284	1,250	34	4,300	2,832	1,468
2020	Q1	6,648	4,940	1,708	1,389	1,342	47	1,502	1,924	-422
	Q2	5,873	4,966	907	1,542	1,296	246	1,794	2,070	-276
	Q3	8,281	7,553	728	2,551	1,079	1,472	2,818	2,393	425
	Q4	8,093	5,905	2,187	2,360	1,604	756	3,803	2,352	1,451
2021	Q1	9,061	6,176	2,885	1,701	1,208	493	2,690	1,850	840
	Q2	7,388	6,879	509	2,210	1,861	349	3,069	4,797	-1,728
	Q3	10,688	7,409	3,279	2,108	1,425	683	3,444	2,744	700
	Q4	9,410	7,211	2,199	2,103	1,571	532	4,178	1,789	2,389
2022 <sup>f</sup>	Q1	8,443	7,418	1,025	1,941	1,366	575	4,141	1,633	2,508
	Q2	10,864	7,523	3,341	2,391	1,511	880	3,850	2,338	1,512
	Q3	10,827	8,908	1,920	2,457	1,847	609	3,107	1,626	1,481
	Q4	13,815	8,759	5,056	3,657	2,002	1,655	2,746	1,868	878
2023 <sup>r</sup>	Q1	10,382	9,372	1,010	3,213	2,531	682	2,934	1,589	1,346
	Q2	12,822	5,462	7,360	4,046	3,563	483	2,839	2,145	693
	Q3	12,560	11,229	1,331	4,580	2,278	2,302	7,920	1,394	6,525
	Q4	21,657	8,785	12,872	3,895	3,283	612	11,045	2,134	8,910
2024 <sup>p</sup>	Q1	10,714	11,958	-1,244	3,170	5,603	-2,434	5,115	859	4,256
	Q2	14,301	10,967	3,334	4,543	2,863	1,680	5,345	2,690	2,656

## 10.3a Aliran Pelaburan Langsung Asing (FDI) di Malaysia mengikut Blok Negara (Samb.) Flows of Foreign Direct Investment (FDI) in Malaysia by Block of Countries (Cont'd.)

Tempoh Period	Asia Timur East Asia									
	antaranya/ of which									
	Jepun Japan			Korea, Republik Korea, Republic of			Taiwan			
	Kredit Credit	Debit	Bersih Net	Kredit Credit	Debit	Bersih Net	Kredit Credit	Debit	Bersih Net	
	RM Juta / RM Million									
2019	22,183	11,652	10,531	2,290	1,364	926	1,156	834	323	
2020	13,397	11,124	2,273	1,524	1,392	132	1,468	949	519	
2021	17,492	15,394	2,098	7,301	2,581	4,720	1,956	1,406	551	
2022 <sup>f</sup>	24,009	14,355	9,654	8,424	6,415	2,009	1,986	1,600	386	
2023 <sup>r</sup>	18,646	13,100	5,546	9,415	6,618	2,797	7,673	5,170	2,503	
*2024 <sup>p</sup>	11,851	8,146	3,705	4,072	2,148	1,924	2,511	1,438	1,073	
-----										
2019	Q1	11,798	3,330	8,467	554	318	236	326	167	160
	Q2	2,669	2,401	268	367	377	-10	95	206	-111
	Q3	3,530	2,672	858	870	189	681	495	280	215
	Q4	4,186	3,248	938	499	480	19	240	181	59
2020	Q1	3,047	1,793	1,254	383	274	110	352	158	194
	Q2	3,558	3,719	-161	282	626	-344	184	281	-98
	Q3	2,288	3,209	-920	379	228	152	462	160	303
	Q4	4,504	2,403	2,101	479	265	214	470	350	120
2021	Q1	3,618	3,220	398	318	110	208	162	149	13
	Q2	6,565	4,389	2,175	1,202	539	663	435	242	193
	Q3	2,761	4,096	-1,335	2,164	966	1,198	462	551	-90
	Q4	4,548	3,689	860	3,616	965	2,651	897	463	434
2022 <sup>f</sup>	Q1	6,042	3,186	2,856	1,860	1,345	515	586	304	282
	Q2	4,727	3,704	1,023	1,726	1,622	104	490	460	30
	Q3	6,408	3,435	2,973	1,402	1,177	225	395	229	166
	Q4	6,832	4,030	2,802	3,436	2,271	1,165	514	607	-93
2023 <sup>r</sup>	Q1	4,991	3,842	1,149	3,944	2,799	1,145	1,602	624	979
	Q2	3,456	3,456	0	1,217	1,669	-452	2,921	807	2,114
	Q3	4,122	2,907	1,215	1,760	1,303	458	1,714	1,805	-91
	Q4	6,077	2,895	3,182	2,493	847	1,647	1,435	1,934	-499
2024 <sup>p</sup>	Q1	5,314	5,366	-52	1,751	888	863	1,290	745	546
	Q2	6,537	2,780	3,757	2,322	1,261	1,061	1,221	693	528

**10.3a** Aliran Pelaburan Langsung Asing (FDI) di Malaysia mengikut Blok Negara (Samb.)  
*Flows of Foreign Direct Investment (FDI) in Malaysia by Block of Countries (Cont'd.)*

Tempoh Period		Eropah Europe								
		antaranya/ of which								
		Belanda Netherlands			Denmark			Luxembourg		
		Kredit Credit	Debit	Bersih Net	Kredit Credit	Debit	Bersih Net	Kredit Credit	Debit	Bersih Net
RM Juta / RM Million										
2019		22,687	19,297	3,389	346	132	214	271	1,012	-740
2020		25,161	25,640	-479	58	139	-81	1,127	833	294
2021		35,440	30,689	4,751	609	411	198	1,003	905	97
2022 <sup>f</sup>		37,726	44,601	-6,875	17	770	-753	1,379	1,197	182
2023 <sup>f</sup>		23,741	37,097	-13,356	800	484	317	1,503	1,281	222
*2024 <sup>p</sup>		11,269	21,038	-9,769	489	653	-164	590	561	29
-----										
2019	Q1	5,391	4,330	1,061	12	31	-19	103	64	39
	Q2	3,843	4,087	-244	111	34	77	116	137	-21
	Q3	7,374	5,159	2,215	73	46	27	158	599	-441
	Q4	6,078	5,721	357	150	21	130	-105	212	-318
2020	Q1	6,110	5,994	116	-4	26	-30	112	260	-148
	Q2	7,054	4,488	2,566	-56	33	-89	54	277	-224
	Q3	6,527	8,701	-2,174	-9	48	-56	537	163	374
	Q4	5,470	6,457	-988	127	33	95	424	133	291
2021	Q1	5,439	4,487	952	-23	37	-60	78	104	-26
	Q2	7,477	8,449	-972	12	82	-71	302	288	14
	Q3	9,540	8,490	1,050	168	46	122	333	198	135
	Q4	12,984	9,262	3,722	452	246	206	290	315	-25
2022 <sup>f</sup>	Q1	8,621	13,852	-5,231	170	127	43	354	275	79
	Q2	11,990	10,175	1,814	-25	177	-202	327	273	54
	Q3	9,223	10,113	-890	192	187	5	345	296	49
	Q4	7,892	10,460	-2,569	-320	279	-599	352	353	0
2023 <sup>f</sup>	Q1	8,081	10,306	-2,225	390	127	262	254	320	-66
	Q2	2,708	8,739	-6,031	30	99	-69	671	364	307
	Q3	7,488	10,036	-2,548	281	140	141	307	257	50
	Q4	5,465	8,017	-2,552	99	118	-19	270	339	-69
2024 <sup>p</sup>	Q1	6,281	10,511	-4,230	180	149	32	307	245	62
	Q2	4,988	10,527	-5,539	309	505	-196	283	316	-33

## 10.3a Aliran Pelaburan Langsung Asing (FDI) di Malaysia mengikut Blok Negara (Samb.) Flows of Foreign Direct Investment (FDI) in Malaysia by Block of Countries (Cont'd.)

Tempoh Period		Eropah Europe								
		antaranya/ of which								
		Jerman Germany			Perancis France			Switzerland		
		Kredit Credit	Debit	Bersih Net	Kredit Credit	Debit	Bersih Net	Kredit Credit	Debit	Bersih Net
RM Juta / RM Million										
2019		3,692	4,392	-700	1,015	655	360	2,814	2,770	44
2020		5,208	6,284	-1,076	730	1,167	-437	1,574	2,545	-972
2021		4,083	5,488	-1,405	704	960	-256	22,573	17,601	4,973
2022 <sup>f</sup>		11,493	7,063	4,430	2,312	1,797	515	23,190	26,669	-3,479
2023 <sup>f</sup>		10,345	10,447	-102	1,846	1,761	85	5,527	4,523	1,005
*2024 <sup>p</sup>		9,307	6,133	3,174	1,213	840	373	3,902	2,173	1,729
-----										
2019	Q1	1,243	1,184	59	80	100	-20	1,418	755	663
	Q2	887	950	-63	221	204	17	716	455	261
	Q3	444	1,454	-1,010	291	97	194	-247	564	-812
	Q4	1,117	804	313	423	255	168	927	995	-68
2020	Q1	2,562	2,341	222	236	300	-64	540	627	-87
	Q2	403	1,067	-664	144	231	-86	1,009	358	651
	Q3	600	1,391	-791	243	282	-39	951	846	105
	Q4	1,643	1,486	157	107	354	-248	-926	715	-1,640
2021	Q1	1,110	1,180	-71	102	210	-108	1,260	475	785
	Q2	751	901	-150	91	238	-147	3,343	568	2,775
	Q3	1,812	1,932	-121	192	219	-28	14,370	9,131	5,239
	Q4	410	1,475	-1,064	319	293	26	3,600	7,426	-3,826
2022 <sup>f</sup>	Q1	2,491	1,985	507	251	295	-44	14,658	15,632	-975
	Q2	2,981	1,689	1,291	309	472	-163	1,511	3,113	-1,602
	Q3	1,820	1,306	514	237	386	-149	612	6,217	-5,605
	Q4	4,200	2,083	2,118	1,516	645	871	6,409	1,707	4,702
2023 <sup>f</sup>	Q1	2,841	3,205	-364	615	324	291	2,521	719	1,803
	Q2	2,524	1,639	885	205	563	-358	1,642	1,039	603
	Q3	1,618	1,324	294	379	319	60	1,218	758	460
	Q4	3,362	4,279	-917	646	556	91	146	2,007	-1,861
2024 <sup>p</sup>	Q1	4,262	2,713	1,549	816	417	399	2,324	1,211	1,112
	Q2	5,044	3,420	1,624	397	423	-26	1,579	962	617

## 10.3a Aliran Pelaburan Langsung Asing (FDI) di Malaysia mengikut Blok Negara (Samb.)

Flows of Foreign Direct Investment (FDI) in Malaysia by Block of Countries (Cont'd.)

Tempoh Period	Eropah Europe			Oceania			Lain-lain negara Other Countries			
	antaranya/ of which			antaranya/ of which						
	United Kingdom			Australia						
	Kredit Credit	Debit	Bersih Net	Kredit Credit	Debit	Bersih Net	Kredit Credit	Debit	Bersih Net	
RM Juta / RM Million										
2019	4,604	8,432	-3,828	1,210	1,023	187	24,613	16,340	8,958	
2020	3,899	7,068	-3,169	1,263	886	377	17,908	15,057	2,852	
2021	10,320	5,667	4,653	1,978	1,078	900	23,246	15,924	7,321	
2022 <sup>f</sup>	10,660	13,395	-2,735	2,477	2,343	134	29,959	23,228	6,731	
2023 <sup>r</sup>	8,401	9,197	-796	4,985	8,296	-3,311	35,449	32,169	3,280	
*2024 <sup>p</sup>	7,482	6,493	988	1,366	4,785	-3,418	17,240	15,269	1,971	
-----										
2019	Q1	1,499	884	614	227	164	64	7,541	4,724	2,817
	Q2	828	2,440	-1,612	340	235	105	5,005	3,200	1,805
	Q3	858	2,352	-1,494	331	256	75	4,613	3,774	839
	Q4	1,420	2,755	-1,335	313	369	-56	7,454	4,642	2,812
2020	Q1	1,096	775	320	316	269	47	4,568	3,997	571
	Q2	1,438	792	646	235	189	46	3,668	3,207	461
	Q3	709	2,261	-1,552	490	304	186	4,447	4,021	426
	Q4	656	3,239	-2,583	223	124	99	5,225	3,831	1,393
2021	Q1	2,763	907	1,855	438	237	201	4,112	3,164	947
	Q2	2,148	1,054	1,094	407	355	53	5,035	2,718	2,318
	Q3	1,683	485	1,198	687	174	513	6,887	3,631	3,256
	Q4	3,726	3,221	505	446	313	133	7,211	6,411	800
2022 <sup>f</sup>	Q1	3,917	2,091	1,826	703	132	571	7,258	4,323	2,934
	Q2	2,634	2,586	48	578	377	201	2,115	1,562	553
	Q3	2,744	4,509	-1,765	767	1,570	-803	2,273	2,312	-39
	Q4	1,365	4,209	-2,844	429	264	165	3,860	3,286	574
2023 <sup>r</sup>	Q1	979	1,387	-408	1,071	955	116	3,960	4,387	-428
	Q2	1,967	2,778	-811	1,068	667	401	2,498	3,171	-673
	Q3	2,541	1,217	1,325	1,448	1,934	-486	2,537	3,141	-604
	Q4	2,913	3,815	-902	1,397	4,740	-3,342	3,142	2,491	651
2024 <sup>p</sup>	Q1	3,505	4,158	-653	568	2,948	-2,380	8,997	8,124	873
	Q2	3,977	2,336	1,641	798	1,837	-1,039	8,243	7,145	1,098



## 10.3b Pelaburan Langsung Asing (FDI) di Malaysia mengikut Sektor

Foreign Direct Investment (FDI) in Malaysia by Sector

Tempoh Period	Jumlah			Pertanian, Perhutanan dan Perikanan			Perlombongan dan Kuari (termasuk minyak dan gas)			
	Total			Agriculture, Forestry and Fishing			Mining and Quarrying (including oil and gas)			
	Kredit Credit	Debit	Bersih Net	Kredit Credit	Debit	Bersih Net	Kredit Credit	Debit	Bersih Net	
RM Juta/ RM Million										
2019	153,138	120,774	32,364	391	112	279	17,488	12,740	4,748	
2020	140,941	127,660	13,281	-93	321	-415	6,932	4,968	1,964	
2021	234,904	184,466	50,438	3,410	2,688	722	11,392	5,628	5,765	
2022 <sup>f</sup>	295,632	220,215	75,417	246	225	21	13,295	11,728	1,567	
2023 <sup>r</sup>	263,126	222,722	40,403	101	80	21	9,351	7,960	1,391	
*2024 <sup>p</sup>	71,807	66,353	5,454	64	0	63	5,122	1,677	3,444	
-----										
2019	Q1	52,854	33,388	19,466	-3	0	-3	10,367	6,001	4,366
	Q2	30,718	26,869	3,849	101	0	101	1,576	2,667	-1,090
	Q3	30,188	27,491	2,697	81	0	81	3,389	2,579	810
	Q4	39,378	33,027	6,352	212	112	101	2,156	1,493	662
2020	Q1	34,347	28,651	5,695	-18	0	-18	1,890	1,690	201
	Q2	30,365	28,010	2,355	-91	0	-91	2,609	732	1,877
	Q3	35,721	36,558	-837	51	0	51	1,150	1,993	-843
	Q4	40,508	34,441	6,067	-36	321	-357	1,282	554	729
2021	Q1	37,022	28,411	8,611	50	0	50	2,296	1,394	902
	Q2	48,700	36,738	11,962	2,483	2,349	134	3,059	1,540	1,519
	Q3	69,104	60,759	8,345	442	276	166	2,403	1,266	1,137
	Q4	80,078	58,558	21,520	435	62	373	3,634	1,428	2,206
2022 <sup>f</sup>	Q1	92,248	64,441	27,807	45	0	45	4,300	3,526	774
	Q2	63,939	46,163	17,777	-37	164	-202	3,272	1,929	1,343
	Q3	61,897	52,308	9,589	123	12	111	2,408	3,825	-1,417
	Q4	77,548	57,303	20,245	114	48	66	3,315	2,448	867
2023 <sup>r</sup>	Q1	65,226	56,071	9,155	104	50	54	5,247	1,748	3,499
	Q2	49,922	47,434	2,488	99	0	99	-706	2,169	-2,875
	Q3	64,091	54,884	9,207	-24	1	-25	1,612	1,137	475
	Q4	83,886	64,333	19,553	-78	29	-107	3,197	2,906	291
2024 <sup>p</sup>	Q1	71,807	66,353	5,454	64	0	63	5,122	1,677	3,444
	Q2	66,136	57,053	9,084	-103	0	-103	4,010	3,481	529

### Nota / Note :

Kredit merujuk kepada aliran masuk dana atau amaun yang diterima oleh pelabur langsung Malaysia daripada enterpris pelaburan langsung bukan pemastautin berikutan pembubaran pelaburan di luar negeri, transaksi pinjaman, kredit perdagangan dan penerimaan modal lain.  
Credit refers to inflow of funds or amounts received by Malaysian direct investor from non-resident direct investment enterprise due to liquidation of investment abroad, loan transactions, trade credits and other capital receipts.

Debit merujuk kepada aliran keluar dana atau amaun yang diberikan oleh pelabur langsung Malaysia kepada enterpris pelaburan langsung bukan pemastautin dalam bentuk modal ekuiti, perolehan dilabur semula, transaksi pinjaman, kredit perdagangan dan pemberian modal lain.  
Debit refers to outflow of funds or amounts extended by Malaysian direct investors to non-resident direct investment enterprise in the form of equity capital, reinvested earnings, loan transactions, trade credits, as well as other capital extensions.

\* merujuk kepada statistik bagi tempoh Januari - Jun 2024

## 10.3b Pelaburan Langsung Asing (FDI) di Malaysia mengikut Sektor (Samb.)

Foreign Direct Investment (FDI) in Malaysia by Sector (Cont'd.)

Tempoh Period	Pembuatan Manufacturing			Pembinaan Construction			
	Kredit Credit	Debit	Bersih Net	Kredit Credit	Debit	Bersih Net	
	RM Juta/ RM Million						
2019	74,783	67,092	7,690	4,442	2,234	2,208	
2020	87,175	80,159	7,016	1,278	1,946	-667	
2021	160,155	127,787	32,368	1,625	1,552	73	
2022 <sup>f</sup>	195,152	145,006	50,146	1,717	1,530	187	
2023 <sup>r</sup>	134,439	128,969	5,469	4,929	6,766	-1,837	
*2024 <sup>p</sup>	40,581	42,074	-1,492	1,201	2,181	-980	
-----							
2019	Q1	21,732	15,524	6,208	706	1,095	-389
	Q2	16,957	14,905	2,053	266	591	-324
	Q3	14,603	16,904	-2,302	1,490	170	1,320
	Q4	21,491	19,760	1,731	1,980	378	1,602
2020	Q1	22,743	17,071	5,673	445	869	-424
	Q2	18,233	18,008	225	185	228	-43
	Q3	23,074	25,364	-2,290	395	608	-212
	Q4	23,125	19,716	3,408	253	241	11
2021	Q1	20,931	18,118	2,813	533	183	350
	Q2	31,996	21,943	10,054	479	305	174
	Q3	50,257	48,267	1,991	132	395	-263
	Q4	56,971	39,459	17,511	481	669	-188
2022 <sup>f</sup>	Q1	67,174	48,351	18,823	641	345	295
	Q2	42,000	30,332	11,668	314	185	129
	Q3	37,887	32,090	5,797	499	256	243
	Q4	48,091	34,232	13,859	264	744	-480
2023 <sup>r</sup>	Q1	34,266	31,410	2,856	1,859	1,994	-134
	Q3	27,445	28,833	-1,388	1,027	840	188
	Q3	33,210	32,734	476	933	1,809	-875
	Q4	39,518	35,992	3,526	1,109	2,124	-1,015
2024 <sup>p</sup>	Q1	40,581	42,074	-1,492	1,201	2,181	-980
	Q2	37,916	30,826	7,089	628	1,707	-1,079

## 10.3b Pelaburan Langsung Asing (FDI) di Malaysia mengikut Sektor (Samb.)

Foreign Direct Investment (FDI) in Malaysia by Sector (Cont'd.)

Tempoh Period		Aktiviti Perkhidmatan/ Services Activities					
		Perdagangan Borong dan Runcit			Maklumat dan Komunikasi		
		Wholesale and Retail Trade			Information and Communication		
		Kredit Credit	Debit	Bersih Net	Kredit Credit	Debit	Bersih Net
RM Juta/ RM Million							
2019		11,919	11,804	116	2,047	2,578	-531
2020		14,391	14,509	-119	2,759	2,385	374
2021		18,666	18,499	168	3,953	2,346	1,606
2022 <sup>f</sup>		27,247	23,619	3,628	6,993	4,090	2,904
2023 <sup>f</sup>		28,566	30,294	-1,728	16,754	6,998	9,756
*2024 <sup>p</sup>		6,468	5,489	979	3,272	1,228	2,044
-----							
2019	Q1	2,783	4,196	-1,413	82	683	-601
	Q2	2,112	2,573	-460	760	1,039	-279
	Q3	3,255	2,274	981	743	400	343
	Q4	3,769	2,761	1,009	463	457	6
2020	Q1	2,462	2,577	-115	637	744	-107
	Q2	1,991	3,051	-1,060	757	572	184
	Q3	2,604	2,780	-176	831	512	318
	Q4	7,333	6,101	1,232	534	556	-22
2021	Q1	4,355	2,658	1,697	670	609	61
	Q2	2,875	4,131	-1,255	781	629	153
	Q3	5,482	4,252	1,229	852	519	333
	Q4	5,954	7,458	-1,504	1,650	590	1,060
2022 <sup>f</sup>	Q1	6,617	3,907	2,711	792	508	284
	Q2	7,488	5,562	1,926	1,194	447	747
	Q3	5,237	6,433	-1,195	1,384	1,587	-203
	Q4	7,905	7,718	187	3,623	1,549	2,075
2023 <sup>f</sup>	Q1	7,884	11,530	-3,646	2,361	837	1,524
	Q3	5,952	5,366	586	2,953	1,130	1,822
	Q3	6,622	5,335	1,287	5,899	3,947	1,953
	Q4	8,108	8,063	45	5,541	1,085	4,457
2024 <sup>p</sup>	Q1	6,468	5,489	979	3,272	1,228	2,044
	Q2	8,721	7,079	1,641	7,220	1,542	5,678

## 10.3b Pelaburan Langsung Asing (FDI) di Malaysia mengikut Sektor (Samb.)

Foreign Direct Investment (FDI) in Malaysia by Sector (Cont'd.)

Aktiviti Perkhidmatan/ Services Activities										
Tempoh Period	Aktiviti Kewangan dan Insurans/Takaful <i>Financial and Insurance/Takaful Activities</i>			Perkhidmatan Lain <i>Other Services</i>			Jumlah <i>Total</i>			
	Kredit <i>Credit</i>	Debit	Bersih <i>Net</i>	Kredit <i>Credit</i>	Debit	Bersih <i>Net</i>	Kredit <i>Credit</i>	Debit	Bersih <i>Net</i>	
RM Juta/ RM Million										
2019	16,427	13,838	2,588	25,642	10,377	15,265	56,035	38,596	17,439	
2020	20,655	13,293	7,361	7,844	10,078	-2,234	45,648	40,266	5,383	
2021	24,417	18,824	5,594	11,285	7,142	4,143	58,321	46,811	11,510	
2022 <sup>f</sup>	34,677	22,281	12,396	16,305	11,736	4,569	85,222	61,726	23,496	
2023 <sup>r</sup>	35,450	21,449	14,000	33,535	20,204	13,331	114,306	78,946	35,359	
*2024 <sup>p</sup>	9,949	8,351	1,598	5,150	5,353	-203	24,839	20,420	4,419	
-----										
2019	Q1	4,289	4,269	20	12,898	1,621	11,277	20,053	10,769	9,284
	Q2	3,575	2,979	596	5,370	2,116	3,255	11,817	8,706	3,111
	Q2	3,435	2,341	1,094	3,193	2,822	371	10,625	7,838	2,787
	Q4	5,127	4,249	879	4,180	3,818	363	13,540	11,284	2,256
2020	Q1	4,663	3,049	1,614	1,523	2,652	-1,128	9,286	9,022	264
	Q2	4,855	3,163	1,692	1,826	2,256	-430	9,429	9,043	386
	Q3	4,458	2,973	1,485	3,156	2,327	829	11,049	8,593	2,456
	Q4	6,678	4,108	2,571	1,338	2,843	-1,505	15,884	13,608	2,276
2021	Q1	6,155	4,411	1,744	2,032	1,037	995	13,212	8,716	4,497
	Q2	5,245	4,422	823	1,780	1,419	360	10,682	10,601	81
	Q3	5,619	3,718	1,901	3,917	2,066	1,851	15,870	10,555	5,314
	Q4	7,398	6,272	1,126	3,555	2,619	936	18,557	16,939	1,618
2022 <sup>f</sup>	Q1	7,506	4,452	3,054	5,174	3,353	1,820	20,089	12,219	7,869
	Q2	7,625	4,851	2,774	2,083	2,693	-609	18,390	13,552	4,838
	Q3	10,310	5,701	4,609	4,049	2,404	1,645	20,980	16,124	4,856
	Q4	9,236	7,278	1,959	4,999	3,286	1,713	25,763	19,831	5,933
2023 <sup>r</sup>	Q1	9,211	4,573	4,639	4,293	3,928	365	23,749	20,868	2,881
	Q3	6,109	5,089	1,020	7,043	4,008	3,035	22,057	15,593	6,464
	Q3	8,886	4,401	4,485	6,952	5,521	1,431	28,359	19,204	9,156
	Q4	11,244	7,387	3,857	15,247	6,747	8,500	40,140	23,282	16,859
2024 <sup>p</sup>	Q1	9,949	8,351	1,598	5,150	5,353	-203	24,839	20,420	4,419
	Q2	3,602	6,973	-3,371	4,144	5,445	-1,301	23,686	21,039	2,648

Muka surat ini sengaja dibiarkan kosong.  
*This page is deliberately left blank.*

# **AKAUN NEGARA -KELUARAN DALAM NEGERI KASAR**

*NATIONAL ACCOUNTS  
-GROSS DOMESTIC PRODUCT*





Muka surat ini sengaja dibiarkan kosong.  
*This page is deliberately left blank.*

## 11.1 Keluaran Dalam Negeri Kasar mengikut Jenis Aktiviti Ekonomi pada Harga Semasa Gross Domestic Product by Kind of Economic Activity at Current Prices

Tahun Year	Jenis Aktiviti Ekonomi Kind of Economic Activity							
	Pertanian <i>Agriculture</i>	Perlombongan & Pengkuarian <i>Mining &amp; Quarrying</i>	Pembuatan <i>Manufacturing</i>	Pembinaan <i>Construction</i>	Perkhidmatan <i>Services</i>	Tambah: Duti Import <i>Plus: Import Duties</i>	Keluaran Dalam Negeri Kasar (KDNK) Pada Harga Pembeli <i>Gross Domestic Product (GDP) at Purchasers' Prices</i>	
	RM Juta / RM Million							
2019	109,542	131,084	323,862	71,067	860,130	17,053	<b>1,512,738</b>	
2020	115,834	96,172	315,360	57,657	817,713	15,755	<b>1,418,491</b>	
2021 <sup>f</sup>	148,152	124,355	361,826	55,654	841,692	17,023	<b>1,548,701</b>	
2022 <sup>e</sup>	160,567	178,439	418,538	60,810	956,737	18,812	<b>1,793,903</b>	
2023 <sup>p</sup>	141,930	155,983	419,584	65,949	1,018,972	20,487	<b>1,822,904</b>	
-----								
2018	Q1	26,157	33,458	73,899	17,654	190,322	5,219	<b>346,709</b>
	Q2	25,806	33,766	77,680	16,979	195,101	4,602	<b>353,933</b>
	Q3	29,386	32,721	79,324	18,164	205,077	3,247	<b>367,918</b>
	Q4	27,408	34,889	80,773	17,251	214,494	4,386	<b>379,200</b>
2019	Q1	25,729	34,448	76,600	17,935	203,643	4,156	<b>362,512</b>
	Q2	25,349	34,787	81,094	17,376	208,630	4,368	<b>371,603</b>
	Q3	29,896	29,281	82,076	18,149	218,540	4,336	<b>382,278</b>
	Q4	28,568	32,567	84,092	17,608	229,317	4,193	<b>396,345</b>
2020	Q1	25,326	31,032	79,252	16,826	211,281	3,542	<b>367,259</b>
	Q2	26,523	21,180	66,000	9,698	176,194	3,529	<b>303,124</b>
	Q3	32,418	21,224	83,927	15,938	211,263	3,979	<b>368,749</b>
	Q4	31,566	22,736	86,181	15,195	218,974	4,705	<b>379,358</b>
2021	Q1	30,066	29,823	85,276	15,081	206,864	4,160	<b>371,270</b>
	Q2	34,743	32,231	86,697	13,841	202,321	4,594	<b>374,428</b>
	Q3	40,420	28,644	89,026	12,929	203,751	3,716	<b>378,487</b>
	Q4	42,924	33,657	100,826	13,803	228,755	4,552	<b>424,517</b>
2022	Q1	38,698	42,941	97,528	14,804	224,339	4,144	<b>422,454</b>
	Q2	44,133	47,473	101,880	14,886	231,735	4,905	<b>445,013</b>
	Q3	40,425	44,716	108,175	15,544	244,669	4,728	<b>458,256</b>
	Q4	37,311	43,309	110,954	15,576	255,994	5,036	<b>468,181</b>
2023	Q1	31,153	42,277	103,832	16,158	245,339	4,573	<b>443,332</b>
	Q2	32,679	38,913	101,332	16,183	245,393	5,184	<b>439,683</b>
	Q3	40,404	35,638	105,701	17,067	259,246	5,107	<b>463,163</b>
	Q4	37,694	39,154	108,719	16,541	268,994	5,623	<b>476,726</b>
2024	Q1	32,690	44,969	104,656	18,273	259,443	4,939	<b>464,970</b>
	Q2	36,454	42,472	106,611	19,148	262,327	5,435	<b>472,447</b>

Nota / Note :

Jumlah angka-angka komponen mungkin tidak bersamaan dengan angka jumlah kecil atau jumlah besar disebabkan pembundaran.

The sum of the component figures may not tally with the sub-total or total figures due to rounding.

## 11.2 Perubahan Peratusan Keluaran Dalam Negeri Kasar mengikut Jenis Aktiviti Ekonomi pada Harga Semasa Percentage Change of Gross Domestic Product by Kind of Economic Activity at Current Prices

Tahun Year	Jenis Aktiviti Ekonomi Kind of Economic Activity							Keluaran Dalam Negeri Kasar (KDNK) Pada Harga Pembeli Gross Domestic Product (GDP) at Purchasers' Prices
	Pertanian Agriculture	Perlombongan & Pengkuarian Mining & Quarrying	Pembuatan Manufacturing	Pembinaan Construction	Perkhidmatan Services	Tambah: Duti Import Plus: Import Duties		
Perubahan peratusan dari suku tahun yang sama tahun sebelumnya Percentage change from corresponding quarter of preceding year								
2019	0.7	-2.8	3.9	1.5	6.8	-2.3	<b>4.5</b>	
2020	5.7	-26.6	-2.6	-18.9	-4.9	-7.6	<b>-6.2</b>	
2021 <sup>f</sup>	27.9	29.3	14.7	-3.5	2.9	8.0	<b>9.2</b>	
2022 <sup>e</sup>	8.4	43.5	15.7	9.3	13.7	10.5	<b>15.8</b>	
2023 <sup>p</sup>	-11.6	-12.6	0.2	8.5	6.5	8.9	<b>1.6</b>	
-----								
2019	Q1	-1.6	3.0	3.7	1.6	7.0	-20.4	<b>4.6</b>
	Q2	-1.8	3.0	4.4	2.3	6.9	-5.1	<b>5.0</b>
	Q3	1.7	-10.5	3.5	-0.1	6.6	33.5	<b>3.9</b>
	Q4	4.2	-6.7	4.1	2.1	6.9	-4.4	<b>4.5</b>
2020	Q1	-1.6	-9.9	3.5	-6.2	3.8	-14.8	<b>1.3</b>
	Q2	4.6	-39.1	-18.6	-44.2	-15.5	-19.2	<b>-18.4</b>
	Q3	8.4	-27.5	2.3	-12.2	-3.3	-8.2	<b>-3.5</b>
	Q4	10.5	-30.2	2.5	-13.7	-4.5	12.2	<b>-4.3</b>
2021	Q1	18.7	-3.9	7.6	-10.4	-2.1	17.4	<b>1.1</b>
	Q2	31.0	52.2	31.4	42.7	14.8	30.2	<b>23.5</b>
	Q3	24.7	35.0	6.1	-18.9	-3.6	-6.6	<b>2.6</b>
	Q4	36.0	48.0	17.0	-9.2	4.5	-3.2	<b>11.9</b>
2022	Q1	28.7	44.0	14.4	-1.8	8.4	-0.4	<b>13.8</b>
	Q2	27.0	47.3	17.5	7.5	14.5	6.8	<b>18.9</b>
	Q3	0.0	56.1	21.5	20.2	20.1	27.2	<b>21.1</b>
	Q4	-13.1	28.7	10.0	12.9	11.9	10.6	<b>10.3</b>
2023	Q1	-19.5	-1.5	6.5	9.1	9.4	10.4	<b>4.9</b>
	Q2	-26.0	-18.0	-0.5	8.7	5.9	5.7	<b>-1.2</b>
	Q3	-0.1	-20.3	-2.3	9.8	6.0	8.0	<b>1.1</b>
	Q4	1.0	-9.6	-2.0	6.2	5.1	11.7	<b>1.8</b>
2024	Q1	4.9	6.4	0.8	13.1	5.7	8.0	<b>4.9</b>
	Q2	11.6	9.1	5.2	18.3	6.9	4.9	<b>7.5</b>

## 11.3 Keluaran Dalam Negeri Kasar mengikut Jenis Aktiviti Ekonomi pada Harga Malar 2015

*Gross Domestic Product by Kind of Economic Activity at Constant 2015 Prices*

Tahun Year		Jenis Aktiviti Ekonomi Kind of Economic Activity						Keluaran Dalam Negeri Kasar (KDNK) Pada Harga Pembeli Gross Domestic Product (GDP) at Purchasers' Prices
		Pertanian <i>Agriculture</i>	Perlombongan & Pengkuarian <i>Mining &amp; Quarrying</i>	Pembuatan <i>Manufacturing</i>	Pembinaan <i>Construction</i>	Perkhidmatan <i>Services</i>	Tambah: Duti Import <i>Plus: Import Duties</i>	
		RM Juta / RM Million						
2019		101,573	102,887	316,283	66,453	820,576	16,179	<b>1,423,952</b>
2020		99,109	92,879	307,606	53,616	777,693	15,346	<b>1,346,249</b>
2021 <sup>f</sup>		98,843	93,717	336,724	50,839	795,116	15,642	<b>1,390,882</b>
2022 <sup>e</sup>		100,082	97,001	364,124	53,426	882,723	16,784	<b>1,514,139</b>
2023 <sup>p</sup>		100,812	97,513	366,694	56,659	927,904	18,392	<b>1,567,974</b>
-----								
2019	Q1	24,707	26,216	75,627	16,704	195,144	3,976	<b>342,373</b>
	Q2	24,266	26,483	79,005	16,161	199,852	4,142	<b>349,910</b>
	Q3	28,082	23,567	79,922	16,967	208,474	4,106	<b>361,117</b>
	Q4	24,519	26,622	81,729	16,620	217,106	3,956	<b>370,552</b>
2020	Q1	22,532	25,460	76,635	15,377	201,339	3,347	<b>344,690</b>
	Q2	24,421	21,387	64,343	9,003	168,097	3,435	<b>290,686</b>
	Q3	27,938	22,009	82,446	14,890	201,009	3,844	<b>352,137</b>
	Q4	24,218	24,023	84,182	14,346	207,248	4,720	<b>358,736</b>
2021	Q1	22,557	24,630	81,682	13,766	197,340	3,938	<b>343,912</b>
	Q2	24,050	24,073	81,516	12,634	191,669	4,218	<b>338,160</b>
	Q3	27,315	21,207	81,670	11,830	192,122	3,278	<b>337,421</b>
	Q4	24,921	23,807	91,857	12,609	213,986	4,207	<b>371,388</b>
2022	Q1	22,924	24,377	87,174	12,938	210,226	3,813	<b>361,453</b>
	Q2	23,666	23,667	89,038	12,961	214,560	4,224	<b>368,117</b>
	Q3	27,944	23,421	92,399	13,635	224,311	4,169	<b>385,880</b>
	Q4	25,549	25,535	95,512	13,892	233,625	4,579	<b>398,691</b>
2023	Q1	23,242	24,755	89,990	13,895	225,184	4,308	<b>381,374</b>
	Q2	23,498	23,173	89,152	13,767	224,259	4,522	<b>378,371</b>
	Q3	28,030	23,162	92,291	14,611	235,300	4,523	<b>397,916</b>
	Q4	26,042	26,422	95,261	14,386	243,162	5,040	<b>410,313</b>
2024	Q1	23,646	26,172	91,727	15,551	235,953	4,459	<b>397,507</b>
	Q2	25,181	23,808	93,369	16,143	237,551	4,644	<b>400,695</b>

**Nota / Note :**

Jumlah angka-angka komponen mungkin tidak bersamaan dengan angka jumlah kecil atau jumlah besar disebabkan pembundaran.

*The sum of the component figures may not tally with the sub-total or total figures due to rounding.*

# 11.4 Perubahan Peratusan Keluaran Dalam Negeri Kasar Mengikut Jenis Aktiviti Ekonomi pada Harga Malar 2015

Percentage Change of Gross Domestic Product by Kind of Economic Activity at Constant 2015 Prices

		Jenis Aktiviti Ekonomi Kind of Economic Activity						Keluaran Dalam Negeri Kasar (KDNK) Pada Harga Pembeli Gross Domestic Product (GDP) at Purchasers' Prices
		Pertanian Agriculture	Perlombongan & Pengkuarian Mining & Quarrying	Pembuatan Manufacturing	Pembinaan Construction	Perkhidmatan Services	Tambah: Duti Import Plus: Import Duties	
Tahun Year		Perubahan peratusan dari suku tahun yang sama tahun sebelumnya Percentage change from corresponding quarter of preceding year						
2019		1.9	-0.6	3.8	0.4	6.2	-2.2	<b>4.4</b>
2020		-2.4	-9.7	-2.7	-19.3	-5.2	-5.2	<b>-5.5</b>
2021 <sup>f</sup>		-0.3	0.9	9.5	-5.2	2.2	1.9	<b>3.3</b>
2022 <sup>e</sup>		1.3	3.5	8.1	5.1	11.0	7.3	<b>8.9</b>
2023 <sup>p</sup>		0.7	0.5	0.7	6.1	5.1	9.6	<b>3.6</b>
<hr/>								
2019	Q1	6.0	0.1	4.1	0.6	6.4	-20.4	<b>4.7</b>
	Q2	4.2	2.4	4.3	1.1	6.1	-3.0	<b>4.9</b>
	Q3	3.7	-2.8	3.6	-1.4	5.9	33.6	<b>4.5</b>
	Q4	-5.5	-2.4	3.0	1.3	6.2	-5.9	<b>3.6</b>
2020	Q1	-8.8	-2.9	1.3	-7.9	3.2	-15.8	<b>0.7</b>
	Q2	0.6	-19.2	-18.6	-44.3	-15.9	-17.1	<b>-16.9</b>
	Q3	-0.5	-6.6	3.2	-12.2	-3.6	-6.4	<b>-2.5</b>
	Q4	-1.2	-9.8	3.0	-13.7	-4.5	19.3	<b>-3.2</b>
2021	Q1	0.1	-3.3	6.6	-10.5	-2.0	17.7	<b>-0.2</b>
	Q2	-1.5	12.6	26.7	40.3	14.0	22.8	<b>16.3</b>
	Q3	-2.2	-3.6	-0.9	-20.6	-4.4	-14.7	<b>-4.2</b>
	Q4	2.9	-0.9	9.1	-12.1	3.3	-10.9	<b>3.5</b>
2022	Q1	1.6	-1.0	6.7	-6.0	6.5	-3.2	<b>5.1</b>
	Q2	-1.6	-1.7	9.2	2.6	11.9	0.1	<b>8.9</b>
	Q3	2.3	10.4	13.1	15.3	16.8	27.2	<b>14.4</b>
	Q4	2.5	7.3	4.0	10.2	9.2	8.8	<b>7.4</b>
2023	Q1	1.4	1.6	3.2	7.4	7.1	13.0	<b>5.5</b>
	Q2	-0.7	-2.1	0.1	6.2	4.5	7.1	<b>2.8</b>
	Q3	0.3	-1.1	-0.1	7.2	4.9	8.5	<b>3.1</b>
	Q4	1.9	3.5	-0.3	3.6	4.1	10.1	<b>2.9</b>
2024	Q1	1.7	5.7	1.9	11.9	4.8	3.5	<b>4.2</b>
	Q2	7.2	2.7	4.7	17.3	5.9	2.7	<b>5.9</b>

## 11.5 Keluaran Dalam Negeri Kasar mengikut Jenis Perbelanjaan pada Harga Semasa

Gross Domestic Product by Type of Expenditure at Current Prices

Tahun Year	Jenis Perbelanjaan Type of Expenditure							
	Perbelanjaan Penggunaan Akhir Swasta	Perbelanjaan Penggunaan Akhir Kerajaan	Pembentukan Modal Tetap Kasar	Perubahan inventori dan barangan berharga <sup>1</sup>	Eksport Barangan dan Perkhidmatan	Import Barangan dan Perkhidmatan	Perbelanjaan atas KDNK pada Harga Pembeli	
	<i>Private Final Consumption Expenditure</i>	<i>Government Final Consumption Expenditure</i>	<i>Gross Fixed Capital Formation</i>	<i>Changes in inventories and valuables<sup>1</sup></i>	<i>Exports of Goods and Services</i>	<i>Imports of Goods and Services</i>	<i>Expenditure on GDP at Purchasers' Prices</i>	
RM Juta / RM Million								
2019	904,189	176,281	346,973	-28,569	987,481	873,618	<b>1,512,738</b>	
2020	865,450	183,869	296,663	-17,816	873,477	783,152	<b>1,418,491</b>	
2021 <sup>f</sup>	898,359	195,707	298,703	43,958	1,093,895	981,922	<b>1,548,701</b>	
2022 <sup>e</sup>	1,033,418	207,872	326,675	96,868	1,378,618	1,249,547	<b>1,793,903</b>	
2023 <sup>p</sup>	1,102,511	217,824	350,733	58,878	1,250,183	1,157,224	<b>1,822,904</b>	
-----								
2019	Q1	215,316	39,385	84,364	-8,658	240,098	207,995	<b>362,512</b>
	Q2	220,640	40,406	91,776	-5,991	244,463	219,692	<b>371,603</b>
	Q3	235,895	41,167	86,538	-9,671	249,305	220,957	<b>382,278</b>
	Q4	232,337	55,323	84,295	-4,249	253,615	224,975	<b>396,345</b>
2020	Q1	232,652	41,520	80,740	-7,988	224,437	204,102	<b>367,259</b>
	Q2	179,331	40,449	64,494	7,556	184,094	172,800	<b>303,124</b>
	Q3	230,700	44,729	77,344	-13,738	226,586	196,872	<b>368,749</b>
	Q4	222,768	57,170	74,085	-3,647	238,360	209,379	<b>379,358</b>
2021	Q1	229,503	44,354	78,684	-3,493	246,246	224,025	<b>371,270</b>
	Q2	205,043	45,194	76,636	22,243	264,782	239,471	<b>374,428</b>
	Q3	226,701	45,647	69,376	9,735	274,844	247,817	<b>378,487</b>
	Q4	237,112	60,512	74,006	15,473	308,023	270,609	<b>424,517</b>
2022	Q1	247,029	47,758	80,793	21,890	305,106	280,122	<b>422,454</b>
	Q2	248,515	46,941	82,990	43,784	341,985	319,202	<b>445,013</b>
	Q3	272,391	49,392	80,537	19,970	369,843	333,876	<b>458,256</b>
	Q4	265,483	63,782	82,355	11,223	361,684	316,347	<b>468,181</b>
2023	Q1	269,078	47,591	86,352	11,273	304,431	275,393	<b>443,332</b>
	Q2	262,877	49,084	89,378	20,922	302,579	285,155	<b>439,683</b>
	Q3	288,789	52,560	86,109	12,628	312,075	288,998	<b>463,163</b>
	Q4	281,766	68,590	88,894	14,055	331,098	307,678	<b>476,726</b>
2024	Q1	284,613	51,922	95,432	8,283	327,959	303,238	<b>464,970</b>
	Q2	281,587	51,747	100,984	18,466	336,878	317,216	<b>472,447</b>

<sup>1</sup> Termasuk perbezaan statistik/ Includes statistical discrepancy



## 11.6 Perubahan Peratusan Keluaran Dalam Negeri Kasar mengikut Jenis Perbelanjaan pada Harga Semasa

Percentage Change of Gross Domestic Product by Type of Expenditure at Current Prices

		Jenis Perbelanjaan Type of Expenditure					Perbelanjaan atas KDNK pada Harga Pembeli
		Perbelanjaan Penggunaan Akhir Swasta	Perbelanjaan Penggunaan Akhir Kerajaan	Pembentukan Modal Tetap Kasar	Eksport Barangan dan Perkhidmatan	Import Barangan dan Perkhidmatan	
Tahun Year		<i>Private Final Consumption Expenditure</i>	<i>Government Final Consumption Expenditure</i>	<i>Gross Fixed Capital Formation</i>	<i>Exports of Goods and Services</i>	<i>Imports of Goods and Services</i>	<i>Expenditure on GDP at Purchasers' Prices</i>
Perubahan peratusan dari suku tahun yang sama tahun sebelumnya Percentage change from corresponding quarter of preceding year							
2018		9.4	3.6	1.9	3.3	3.3	5.5
2019		8.8	1.7	-1.0	-0.5	-2.4	4.5
2020		-4.3	4.3	-14.5	-11.5	-10.4	-6.2
2021 <sup>f</sup>		3.8	6.4	0.7	25.2	25.4	9.2
2022 <sup>e</sup>		15.0	6.2	9.4	26.0	27.3	15.8
2023 <sup>p</sup>		6.7	4.8	7.4	-9.3	-7.4	1.6
-----							
2018	Q1	8.8	0.7	0.7	2.4	-1.4	5.5
	Q2	9.6	3.5	2.2	2.7	4.7	5.7
	Q3	9.9	5.4	3.0	2.9	5.3	5.8
	Q4	9.3	4.3	1.5	5.1	4.6	5.0
2019	Q1	8.4	5.5	-2.7	1.3	-0.6	4.6
	Q2	9.1	0.1	0.7	1.3	-1.1	5.0
	Q3	8.2	0.7	-2.2	-1.4	-4.2	3.9
	Q4	9.3	1.2	0.3	-3.0	-3.6	4.5
2020	Q1	8.1	5.4	-4.3	-6.5	-1.9	1.3
	Q2	-18.7	0.1	-29.7	-24.7	-21.3	-18.4
	Q3	-2.2	8.7	-10.6	-9.1	-10.9	-3.5
	Q4	-4.1	3.3	-12.1	-6.0	-6.9	-4.3
2021	Q1	-1.4	6.8	-2.5	9.7	9.8	1.1
	Q2	14.3	11.7	18.8	43.8	38.6	23.5
	Q3	-1.7	2.1	-10.3	21.3	25.9	2.6
	Q4	6.4	5.8	-0.1	29.2	29.2	11.9
2022	Q1	7.6	7.7	2.7	23.9	25.0	13.8
	Q2	21.2	3.9	8.3	29.2	33.3	18.9
	Q3	20.2	8.2	16.1	34.6	34.7	21.1
	Q4	12.0	5.4	11.3	17.4	16.9	10.3
2023	Q1	8.9	-0.3	6.9	-0.2	-1.7	4.9
	Q2	5.8	4.6	7.7	-11.5	-10.7	-1.2
	Q3	6.0	6.4	6.9	-15.6	-13.4	1.1
	Q4	6.1	7.5	7.9	-8.5	-2.7	1.8
2024	Q1	5.8	9.1	10.5	7.7	10.1	4.9
	Q2	7.1	5.4	13.0	11.3	11.2	7.5

## 11.7 Keluaran Dalam Negeri Kasar mengikut Jenis Perbelanjaan pada Harga Malar 2015

Gross Domestic Product by Type of Expenditure at Constant 2015 Prices

		Jenis Perbelanjaan Type of Expenditure						Perbelanjaan atas KDNK pada Harga Pembeli
		Perbelanjaan Penggunaan Akhir Swasta	Perbelanjaan Penggunaan Akhir Kerajaan	Pembentukan Modal Tetap Kasar	Perubahan inventori dan barangan berharga <sup>1</sup>	Eksport Barangan dan Perkhidmatan	Import Barangan dan Perkhidmatan	
Tahun Year		<i>Private Final Consumption Expenditure</i>	<i>Government Final Consumption Expenditure</i>	<i>Gross Fixed Capital Formation</i>	<i>Changes in inventories and valuables<sup>1</sup></i>	<i>Exports of Goods and Services</i>	<i>Imports of Goods and Services</i>	<i>Expenditure on GDP at Purchasers' Prices</i>
RM Juta / RM Million								
2019		835,714	172,659	328,536	-13,883	907,877	806,952	<b>1,423,952</b>
2020		802,747	179,721	281,175	-4,464	830,157	743,087	<b>1,346,249</b>
2021 <sup>f</sup>		817,103	190,210	279,242	20,749	984,094	900,516	<b>1,390,882</b>
2022 <sup>e</sup>		909,562	199,922	298,205	24,106	1,126,873	1,044,529	<b>1,514,139</b>
2023 <sup>p</sup>		951,892	206,556	314,508	25,990	1,035,882	966,854	<b>1,567,974</b>
-----								
2019	Q1	199,022	38,559	79,544	-4,670	224,409	194,491	<b>342,373</b>
	Q2	203,545	39,461	86,419	-3,475	224,133	200,173	<b>349,910</b>
	Q3	218,309	40,413	82,219	-4,470	228,652	204,005	<b>361,117</b>
	Q4	214,839	54,226	80,354	-1,267	230,684	208,283	<b>370,552</b>
2020	Q1	213,285	40,624	76,020	-3,317	208,782	190,703	<b>344,690</b>
	Q2	166,551	39,709	61,358	10,222	175,905	163,061	<b>290,686</b>
	Q3	214,653	43,587	72,873	-10,012	219,086	188,050	<b>352,137</b>
	Q4	208,258	55,801	70,924	-1,357	226,383	201,273	<b>358,736</b>
2021	Q1	209,681	43,155	73,679	-1,976	233,326	213,952	<b>343,912</b>
	Q2	185,892	43,925	71,515	16,486	240,971	220,628	<b>338,160</b>
	Q3	205,804	44,363	65,138	2,949	243,357	224,190	<b>337,421</b>
	Q4	215,727	58,766	68,912	3,290	266,440	241,746	<b>371,388</b>
2022	Q1	221,151	46,274	73,817	7,241	262,088	249,120	<b>361,453</b>
	Q2	220,063	45,271	75,660	12,036	278,053	262,966	<b>368,117</b>
	Q3	236,846	47,387	73,724	3,843	296,768	272,689	<b>385,880</b>
	Q4	231,502	60,991	75,003	985	289,964	259,754	<b>398,691</b>
2023	Q1	234,747	45,360	77,410	1,649	254,584	232,376	<b>381,374</b>
	Q2	229,376	46,750	79,852	9,097	253,102	239,806	<b>378,371</b>
	Q3	246,593	49,921	77,470	4,636	261,079	241,783	<b>397,916</b>
	Q4	241,177	64,524	79,775	10,608	267,117	252,889	<b>410,313</b>
2024	Q1	245,840	48,685	84,853	1,364	267,749	250,984	<b>397,507</b>
	Q2	243,029	48,452	89,027	6,439	274,388	260,639	<b>400,695</b>

<sup>1</sup> Termasuk perbezaan statistik/ Includes statistical discrepancy

## 11.8 Perubahan Peratusan Keluaran Dalam Negeri Kasar mengikut Jenis Perbelanjaan pada Harga Malar 2015

Percentage Change of Gross Domestic Product by Type of Expenditure at Constant 2015 Prices

		Jenis Perbelanjaan Type of Expenditure					
		Perbelanjaan Penggunaan Akhir Swasta	Perbelanjaan Penggunaan Akhir Kerajaan	Pembentukan Modal Tetap Kasar	Eksport Barangan dan Perkhidmatan	Import Barangan dan Perkhidmatan	Perbelanjaan atas KDNK pada Harga Pembeli
Tahun Year		Private Final Consumption Expenditure	Government Final Consumption Expenditure	Gross Fixed Capital Formation	Exports of Goods and Services	Imports of Goods and Services	Expenditure on GDP at Purchasers' Prices
Perubahan peratusan dari suku tahun yang sama tahun sebelumnya Percentage change from corresponding quarter of preceding year							
2019		7.7	1.5	-2.1	-1.0	-2.4	<b>4.4</b>
2020		-3.9	4.1	-14.4	-8.6	-7.9	<b>-5.5</b>
2021 <sup>f</sup>		1.8	5.8	-0.7	18.5	21.2	<b>3.3</b>
2022 <sup>e</sup>		11.3	5.1	6.8	14.5	16.0	<b>8.9</b>
2023 <sup>p</sup>		4.7	3.3	5.5	-8.1	-7.4	<b>3.6</b>
-----							
2019	Q1	7.7	5.9	-3.4	0.3	-1.6	<b>4.7</b>
	Q2	7.8	0.0	-0.6	0.6	-2.3	<b>4.9</b>
	Q3	7.1	0.4	-3.7	-1.6	-3.3	<b>4.5</b>
	Q4	8.1	0.6	-0.7	-3.3	-2.3	<b>3.6</b>
2020	Q1	7.2	5.4	-4.4	-7.0	-1.9	<b>0.7</b>
	Q2	-18.2	0.6	-29.0	-21.5	-18.5	<b>-16.9</b>
	Q3	-1.7	7.9	-11.4	-4.2	-7.8	<b>-2.5</b>
	Q4	-3.1	2.9	-11.7	-1.9	-3.4	<b>-3.2</b>
2021	Q1	-1.7	6.2	-3.1	11.8	12.2	<b>-0.2</b>
	Q2	11.6	10.6	16.6	37.0	35.3	<b>16.3</b>
	Q3	-4.1	1.8	-10.6	11.1	19.2	<b>-4.2</b>
	Q4	3.6	5.3	-2.8	17.7	20.1	<b>3.5</b>
2022	Q1	5.5	7.2	0.2	12.3	16.4	<b>5.1</b>
	Q2	18.4	3.1	5.8	15.4	19.2	<b>8.9</b>
	Q3	15.1	6.8	13.2	21.9	21.6	<b>14.4</b>
	Q4	7.3	3.8	8.8	8.8	7.4	<b>7.4</b>
2023	Q1	6.1	-2.0	4.9	-2.9	-6.7	<b>5.5</b>
	Q2	4.2	3.3	5.5	-9.0	-8.8	<b>2.8</b>
	Q3	4.1	5.3	5.1	-12.0	-11.3	<b>3.1</b>
	Q4	4.2	5.8	6.4	-7.9	-2.6	<b>2.9</b>
2024	Q1	4.7	7.3	9.6	5.2	8.0	<b>4.2</b>
	Q2	6.0	3.6	11.5	8.4	8.7	<b>5.9</b>

# SOSIAL

*SOCIAL*



**12**

Muka surat ini sengaja dibiarkan kosong.  
*This page is deliberately left blank.*

## 12.1 Pencerapan Elemen Cuaca di Stesen Meteorologi Utama, Julai 2024 - Malaysia

*Meteorological Observations at Principal Meteorological Stations, July 2024 - Malaysia*

Zon Zone	Purata Suhu dalam °C Mean Temperature °C				Purata kelembapan relatif Mean relative humidity (%)	Jumlah Hujan Total Rainfall milimeter millimetre
	Purata Mean		Mutlak Absolute			
	Mak. Max.	Min. Min.	Mak. tertinggi Highest Max.	Min. terendah Lowest Min.		
<b>Zon Utara</b> (Kedah, Perlis & P.Pinang)	32.8	25.8	34.6	23.7	78.4	424.0
<b>Zon Tengah</b> (Perak, Selangor, W.P. K. Lumpur & Putrajaya)	16.6	12.8	17.4	11.2	36.9	403.4
<b>Zon Timur</b> (Kelantan, Pahang & Terengganu)	32.3	24.1	34.2	22.1	81.8	882.8
<b>Zon Selatan</b> (Johor, Melaka & N. Sembilan)	32.3	24.6	33.9	22.9	82.0	664.4
<b>Sabah &amp; W.P. Labuan</b>	31.7	24.4	34.3	22.4	82.0	1,531.4
<b>Sarawak</b>	33.2	24.0	36.0	22.6	83.4	1,716.4

Sumber : Jabatan Meteorologi Malaysia  
Source : Malaysian Meteorological Department



## 12.2 Kes Kebakaran mengikut Jenis - Malaysia

### Fire Cases by Type - Malaysia

Tempoh Period	Jumlah Total	Jenis Kes Kebakaran Type of Fire Cases							
		Bangunan dan Isinya Building and Its Contents	Kenderaan Vehicles	Mesin dan Alat Perkakas Machine and Utensils	Petrol/ Bahan Kimia/ Gas Petrol/ Chemical Product/ Gas	Kebun/ Hutan/ Belukar/ Lalang Farm/ Forest/ Bush/ Weed	Gerai Stall	Lain-lain Others	
2018	<b>33,680</b>	5,368	3,762	1,642	600	13,519	86	8,703	
2019	<b>45,730</b>	5,449	4,004	1,787	603	23,948	113	9,826	
2020	<b>35,474</b>	4,599	3,622	1,585	516	15,727	100	9,325	
2021	<b>32,750</b>	4,538	3,328	1,281	440	13,806	77	9,280	
2022	<b>25,992</b>	4,695	3,615	1,536	432	7,122	76	8,516	
<hr/>									
2018	Q1	<b>10,076</b>	1,447	961	441	165	4,772	27	2,263
	Q2	<b>8,010</b>	1,370	934	402	154	2,853	24	2,273
	Q3	<b>10,173</b>	1,346	976	400	133	5,109	23	2,186
	Q4	<b>5,421</b>	1,205	891	399	148	785	12	1,981
2019	Q1	<b>18,594</b>	1,499	1,008	470	129	12,516	35	2,937
	Q2	<b>8,914</b>	1,365	968	450	149	3,418	30	2,534
	Q3	<b>12,243</b>	1,333	1,072	436	155	6,778	23	2,446
	Q4	<b>5,979</b>	1,252	956	431	170	1,236	25	1,909
2020	Q1	<b>16,136</b>	1,343	1,003	476	139	10,244	33	2,898
	Q2	<b>6,604</b>	940	709	313	107	2,477	22	2,036
	Q3	<b>7,081</b>	1,239	985	416	128	2,031	24	2,258
	Q4	<b>5,653</b>	1,077	925	380	142	975	21	2,133
2021	Q1	<b>13,594</b>	1,278	865	344	113	8,241	29	2,724
	Q2	<b>6,611</b>	1,110	822	328	117	1,819	15	2,400
	Q3	<b>6,632</b>	1,019	710	268	97	2,404	17	2,117
	Q4	<b>5,913</b>	1,131	931	341	113	1,342	16	2,039
2022	Q1	<b>7,916</b>	1,161	888	344	111	3,191	18	2,203
	Q2	<b>6,429</b>	1,241	914	398	114	1,515	21	2,226
	Q3	<b>6,655</b>	1,180	872	384	94	1,953	16	2,156
	Q4	<b>4,992</b>	1,113	941	410	113	463	21	1,931
2023	Q1	<b>8,206</b>	1,184	848	350	115	3,364	19	2,326
	Q2	<b>10,585</b>	1,375	927	454	163	4,798	14	2,854
	Q3	<b>7,787</b>	1,244	878	396	168	2,716	18	2,367
	Q4	<b>5,838</b>	1,129	877	357	130	1,229	12	2,104
2024	Q1	<b>14,076</b>	1,444	991	394	129	8,141	13	2,964

Sumber : Jabatan Bomba dan Penyelamat Malaysia  
Source : Fire and Rescue Department of Malaysia

## 12.3 Kes Menyelamat dan Khidmat Kemanusiaan mengikut Kategori - Malaysia

*Rescue Cases and Humanitarian Services by Category - Malaysia*

Tempoh <i>Period</i>	Jumlah <i>Total</i>	Kategori Kes Menyelamat dan Khidmat Kemanusiaan <i>Category of Rescue Cases and Humanitarian Services</i>						
		Kemalangan Jalan Raya <i>Road Accidents</i>	Tumpahan/ Kebocoran Bahan Berbahaya <i>Hazardous Materials Spills/ Leaks</i>	Kecemasan Bangunan/ Struktur <i>Building/ Structure Emergencies</i>	Operasi Mencari dan Menyelamat <i>Search and Rescue Operations</i>	Bencana Alam <i>Natural Disasters</i>	Kecemasan Lain/ Khidmat Kemanusiaan <i>Other Emergencies/ Humanitarian Services</i>	
2019	<b>63,005</b>	7,370	2,464	3,086	967	5,128	43,990	
2020	<b>71,588</b>	5,515	2,399	2,874	927	5,624	54,249	
2021	<b>84,449</b>	4,939	2,255	3,517	830	6,221	66,687	
2022	<b>86,542</b>	6,004	2,790	4,261	943	6,183	66,361	
2023	<b>90,798</b>	5,759	3,392	4,270	959	4,249	72,169	
<hr/>								
2019	Q1	<b>13,912</b>	1,760	540	755	258	822	9,777
	Q2	<b>15,356</b>	2,012	640	856	208	1,416	10,224
	Q3	<b>17,034</b>	1,722	712	744	258	1,347	12,251
	Q4	<b>16,703</b>	1,876	572	731	243	1,543	11,738
2020	Q1	<b>13,765</b>	1,588	577	584	235	671	10,110
	Q2	<b>15,485</b>	959	558	554	171	1,631	11,612
	Q3	<b>21,632</b>	1,529	655	938	271	1,696	16,543
	Q4	<b>20,706</b>	1,439	609	798	250	1,626	15,984
2021	Q1	<b>17,009</b>	1,189	551	814	207	1,245	13,003
	Q2	<b>19,235</b>	1,184	570	846	162	1,625	14,848
	Q3	<b>24,612</b>	1,119	559	865	197	1,581	20,291
	Q4	<b>23,593</b>	1,447	575	992	264	1,770	18,545
2022	Q1	<b>18,850</b>	1,355	541	908	234	1,540	14,272
	Q2	<b>20,051</b>	1,584	653	1,181	251	1,292	15,090
	Q3	<b>25,205</b>	1,502	787	1,081	254	1,318	20,263
	Q4	<b>24,656</b>	1,563	809	1,091	204	2,033	18,956
2023	Q1	<b>21,437</b>	1,432	783	1,073	236	1,303	16,610
	Q2	<b>21,949</b>	1,543	858	1,127	249	1,399	16,773
	Q3	<b>26,108</b>	1,374	813	1,008	239	928	21,746
	Q4	<b>21,304</b>	1,410	938	1,062	235	619	17,040
2024	Q1	<b>21,181</b>	1,344	802	1,070	214	955	16,796

Sumber : Jabatan Bomba dan Penyelamat Malaysia  
Source : Fire and Rescue Department of Malaysia

Muka surat ini sengaja dibiarkan kosong.  
*This page is deliberately left blank.*

# SABAH & SARAWAK



Muka surat ini sengaja dibiarkan kosong.  
*This page is deliberately left blank.*

# PENDUDUK

*POPULATION*



**13**



Muka surat ini sengaja dibiarkan kosong.  
*This page is deliberately left blank.*

# 13.1a Anggaran Penduduk mengikut Suku Tahunan, Kumpulan Etnik dan Jantina – Sabah

Population Estimates by Quarterly, Ethnic Group and Sex - Sabah

Kumpulan Etnik dan Jantina <i>Ethnic Group and Sex</i>	2022				2023				2024	
	Suku 1 <i>1<sup>st</sup> Qtr</i>	Suku 2 <i>2<sup>nd</sup> Qtr</i>	Suku 3 <i>3<sup>rd</sup> Qtr</i>	Suku 4 <i>4<sup>th</sup> Qtr</i>	Suku 1 <i>1<sup>st</sup> Qtr</i>	Suku 2 <i>2<sup>nd</sup> Qtr</i>	Suku 3 <i>3<sup>rd</sup> Qtr</i>	Suku 4 <i>4<sup>th</sup> Qtr</i>	Suku 1 <i>1<sup>st</sup> Qtr</i>	Suku 2 <i>2<sup>nd</sup> Qtr</i>
<b>Jumlah</b> <i>Total</i>	<b>3,414.4</b>	<b>3,414.9</b>	<b>3,460.4</b>	<b>3,505.8</b>	<b>3,551.3</b>	<b>3,596.7</b>	<b>3,633.1</b>	<b>3,669.5</b>	<b>3,705.9</b>	<b>3,742.2</b>
<b>Warganegara Malaysia</b> <i>Malaysian</i>	<b>2,646.4</b>	<b>2,650.8</b>	<b>2,657.0</b>	<b>2,663.2</b>	<b>2,669.4</b>	<b>2,675.7</b>	<b>2,681.5</b>	<b>2,687.3</b>	<b>2,693.0</b>	<b>2,698.8</b>
<b>Bumiputera</b>	2,351.8	2,356.5	2,362.7	2,368.9	2,375.1	2,381.4	2,387.2	2,393.0	2,398.8	2,404.6
<b>Cina</b> <i>Chinese</i>	246.6	246.1	245.8	245.5	245.1	244.8	244.5	244.2	243.8	243.5
<b>India</b> <i>Indians</i>	5.9	5.9	5.9	5.9	5.9	5.9	5.9	5.9	5.9	5.9
<b>Lain-lain</b> <i>Others</i>	42.1	42.3	42.6	42.9	43.2	43.6	43.9	44.2	44.5	44.8
<b>Bukan Warganegara Malaysia</b> <i>Non-Malaysian</i>	768.0	764.2	803.4	842.6	881.9	921.1	951.7	982.2	1,012.8	1,043.4
<b>Lelaki</b> <i>Male</i>	<b>1,779.2</b>	<b>1,779.1</b>	<b>1,803.5</b>	<b>1,828.0</b>	<b>1,852.4</b>	<b>1,876.9</b>	<b>1,896.4</b>	<b>1,916.0</b>	<b>1,935.6</b>	<b>1,955.1</b>
<b>Warganegara Malaysia</b> <i>Malaysian</i>	1,357.7	1,359.7	1,362.7	1,365.6	1,368.5	1,371.4	1,374.2	1,377.0	1,379.8	1,382.6
<b>Bumiputera</b>	1,202.9	1,205.1	1,208.1	1,211.0	1,214.0	1,217.0	1,219.9	1,222.7	1,225.6	1,228.4
<b>Cina</b> <i>Chinese</i>	130.1	129.8	129.5	129.3	129.1	128.9	128.7	128.5	128.3	128.1
<b>India</b> <i>Indians</i>	3.3	3.3	3.3	3.3	3.3	3.3	3.3	3.3	3.3	3.3
<b>Lain-lain</b> <i>Others</i>	21.5	21.6	21.8	21.9	22.1	22.2	22.4	22.5	22.6	22.8
<b>Bukan Warganegara Malaysia</b> <i>Non-Malaysian</i>	421.4	419.3	440.9	462.4	483.9	505.4	522.2	539.0	555.8	572.6
<b>Perempuan</b> <i>Female</i>	<b>1,635.2</b>	<b>1,635.9</b>	<b>1,656.9</b>	<b>1,677.9</b>	<b>1,698.9</b>	<b>1,719.9</b>	<b>1,736.7</b>	<b>1,753.5</b>	<b>1,770.3</b>	<b>1,787.1</b>
<b>Warganegara Malaysia</b> <i>Malaysian</i>	1,288.6	1,291.0	1,294.3	1,297.6	1,300.9	1,304.2	1,307.2	1,310.3	1,313.3	1,316.3
<b>Bumiputera</b>	1,148.9	1,151.4	1,154.6	1,157.9	1,161.1	1,164.3	1,167.3	1,170.3	1,173.3	1,176.2
<b>Cina</b> <i>Chinese</i>	116.5	116.4	116.3	116.1	116.0	115.9	115.8	115.7	115.6	115.5
<b>India</b> <i>Indians</i>	2.6	2.6	2.6	2.6	2.6	2.6	2.6	2.6	2.6	2.6
<b>Lain-lain</b> <i>Others</i>	20.6	20.7	20.8	21.0	21.2	21.4	21.5	21.7	21.8	22.0
<b>Bukan Warganegara Malaysia</b> <i>Non-Malaysian</i>	346.6	344.8	362.5	380.2	397.9	415.6	429.4	443.2	457.0	470.8

Nota/Notes :

Anggaran Penduduk Pertengahan Tahun berasaskan data Banci Penduduk dan Perumahan Malaysia 2020

Mid-year Population Estimates based on Population and Housing Census of Malaysia 2020

<sup>P</sup> Permulaan

Preliminary

# 13.1b Anggaran Penduduk mengikut Suku Tahunan, Kumpulan Etnik dan Jantina - W.P. Labuan

Population Estimates by Quarterly, Ethnic Group and Sex - W.P. Labuan

Kumpulan Etnik dan Jantina <i>Ethnic Group and Sex</i>	2022				2023				2024	
	Suku 1	Suku 2	Suku 3	Suku 4	Suku 1	Suku 2	Suku 3	Suku 4	Suku 1	Suku 2
	1 <sup>st</sup> Qtr	2 <sup>nd</sup> Qtr	3 <sup>rd</sup> Qtr	4 <sup>th</sup> Qtr	1 <sup>st</sup> Qtr	2 <sup>nd</sup> Qtr	3 <sup>rd</sup> Qtr	4 <sup>th</sup> Qtr	1 <sup>st</sup> Qtr	2 <sup>nd</sup> Qtr
<b>Jumlah</b> <i>Total</i>	<b>96.7</b>	<b>96.9</b>	<b>97.4</b>	<b>98.0</b>	<b>98.5</b>	<b>99</b>	<b>99.5</b>	<b>99.9</b>	<b>100.4</b>	<b>100.8</b>
<b>Warganegara Malaysia</b> <i>Malaysian</i>	<b>86.3</b>	<b>86.6</b>	<b>86.9</b>	<b>87.1</b>	<b>87.4</b>	<b>87.7</b>	<b>87.9</b>	<b>88.2</b>	<b>88.4</b>	<b>88.6</b>
<b>Bumiputera</b>	74.6	74.9	75.1	75.3	75.6	75.8	76.1	76.3	76.5	76.7
<b>Cina</b> <i>Chinese</i>	9.7	9.7	9.7	9.7	9.7	9.7	9.7	9.7	9.7	9.7
<b>India</b> <i>Indians</i>	0.9	0.9	0.9	0.9	0.9	0.9	0.9	0.9	0.9	0.9
<b>Lain-lain</b> <i>Others</i>	1.1	1.1	1.2	1.2	1.2	1.2	1.3	1.3	1.3	1.4
<b>Bukan Warganegara Malaysia</b> <i>Non-Malaysian</i>	10.3	10.3	10.6	10.8	11.1	11.4	11.6	11.8	12.0	12.2
<b>Lelaki</b> <i>Male</i>	<b>49.6</b>	<b>49.7</b>	<b>50.0</b>	<b>50.2</b>	<b>50.5</b>	<b>50.8</b>	<b>51.0</b>	<b>51.2</b>	<b>51.5</b>	<b>51.7</b>
<b>Warganegara Malaysia</b> <i>Malaysian</i>	44.1	44.2	44.3	44.5	44.6	44.7	44.9	45.0	45.1	45.2
<b>Bumiputera</b>	38.8	38.9	39.0	39.2	39.3	39.4	39.5	39.6	39.8	39.9
<b>Cina</b> <i>Chinese</i>	4.3	4.3	4.3	4.3	4.3	4.3	4.3	4.3	4.3	4.3
<b>India</b> <i>Indians</i>	0.4	0.4	0.4	0.4	0.4	0.4	0.4	0.4	0.4	0.4
<b>Lain-lain</b> <i>Others</i>	0.6	0.6	0.6	0.6	0.6	0.6	0.6	0.6	0.7	0.7
<b>Bukan Warganegara Malaysia</b> <i>Non-Malaysian</i>	5.5	5.5	5.6	5.8	5.9	6	6.1	6.3	6.4	6.5
<b>Perempuan</b> <i>Female</i>	<b>47.1</b>	<b>47.2</b>	<b>47.5</b>	<b>47.7</b>	<b>48.0</b>	<b>48.2</b>	<b>48.5</b>	<b>48.7</b>	<b>48.9</b>	<b>49.1</b>
<b>Warganegara Malaysia</b> <i>Malaysian</i>	42.2	42.4	42.5	42.6	42.8	42.9	43.0	43.2	43.3	43.4
<b>Bumiputera</b>	35.8	35.9	36.1	36.2	36.3	36.4	36.5	36.6	36.8	36.9
<b>Cina</b> <i>Chinese</i>	5.4	5.4	5.4	5.4	5.4	5.4	5.4	5.4	5.4	5.4
<b>India</b> <i>Indians</i>	0.4	0.4	0.4	0.4	0.4	0.4	0.4	0.5	0.5	0.5
<b>Lain-lain</b> <i>Others</i>	0.6	0.6	0.6	0.6	0.6	0.6	0.6	0.7	0.7	0.7
<b>Bukan Warganegara Malaysia</b> <i>Non-Malaysian</i>	4.8	4.8	4.9	5.1	5.2	5.3	5.4	5.5	5.6	5.7

Nota/Notes :

Anggaran Penduduk Pertengahan Tahun berasaskan data Banci Penduduk dan Perumahan Malaysia 2020  
Mid-year Population Estimates based on Population and Housing Census of Malaysia 2020

<sup>P</sup> Permulaan

Preliminary

# 13.1c Anggaran Penduduk mengikut Suku Tahunan, Kumpulan Etnik dan Jantina - Sarawak

Population Estimates by Quarterly, Ethnic Group and Sex - Sarawak

Kumpulan Etnik dan Jantina <i>Ethnic Group and Sex</i>	2022				2023				2024	
	Suku 1 <i>1<sup>st</sup> Qtr</i>	Suku 2 <i>2<sup>nd</sup> Qtr</i>	Suku 3 <i>3<sup>rd</sup> Qtr</i>	Suku 4 <i>4<sup>th</sup> Qtr</i>	Suku 1 <i>1<sup>st</sup> Qtr</i>	Suku 2 <i>2<sup>nd</sup> Qtr</i>	Suku 3 <i>3<sup>rd</sup> Qtr</i>	Suku 4 <i>4<sup>th</sup> Qtr</i>	Suku 1 <i>1<sup>st</sup> Qtr</i>	Suku 2 <i>2<sup>nd</sup> Qtr</i>
<b>Jumlah</b> <i>Total</i>	<b>2,471.5</b>	<b>2,473.5</b>	<b>2,480.7</b>	<b>2,487.9</b>	<b>2,495.1</b>	<b>2,502.3</b>	<b>2,506.3</b>	<b>2,510.2</b>	<b>2,514.2</b>	<b>2,518.1</b>
<b>Warganegara Malaysia</b> <i>Malaysian</i>	<b>2,354.6</b>	<b>2,357.3</b>	<b>2,361.7</b>	<b>2,366.0</b>	<b>2,370.4</b>	<b>2,374.8</b>	<b>2,378.7</b>	<b>2,382.6</b>	<b>2,386.5</b>	<b>2,390.4</b>
<b>Bumiputera</b>	1,787.2	1,790.0	1,794.2	1,798.3	1,802.5	1,806.6	1,810.3	1,814.1	1,817.8	1,821.5
<b>Cina</b> <i>Chinese</i>	555.9	555.8	556.0	556.2	556.4	556.6	556.8	557.0	557.1	557.3
<b>India</b> <i>Indians</i>	5.0	5.0	5.0	5.0	5.0	5.0	5.0	5.0	5.1	5.1
<b>Lain-lain</b> <i>Others</i>	6.4	6.5	6.5	6.5	6.5	6.5	6.5	6.5	6.5	6.6
<b>Bukan Warganegara Malaysia</b> <i>Non-Malaysian</i>	116.9	116.2	119.0	121.9	124.7	127.6	127.6	127.6	127.6	127.7
<b>Lelaki</b> <i>Male</i>	<b>1,275.5</b>	<b>1,276.1</b>	<b>1,280.0</b>	<b>1,284.0</b>	<b>1,288.0</b>	<b>1,292.0</b>	<b>1,293.9</b>	<b>1,295.8</b>	<b>1,297.7</b>	<b>1,299.5</b>
<b>Warganegara Malaysia</b> <i>Malaysian</i>	<b>1,196.0</b>	<b>1,197.1</b>	<b>1,199.2</b>	<b>1,201.2</b>	<b>1,203.3</b>	<b>1,205.3</b>	<b>1,207.2</b>	<b>1,209.1</b>	<b>1,210.9</b>	<b>1,212.8</b>
<b>Bumiputera</b>	904.2	905.5	907.5	909.6	911.6	913.7	915.5	917.4	919.3	921.1
<b>Cina</b> <i>Chinese</i>	285.4	285.3	285.3	285.3	285.3	285.3	285.3	285.3	285.3	285.3
<b>India</b> <i>Indians</i>	2.7	2.7	2.7	2.7	2.7	2.7	2.7	2.7	2.7	2.7
<b>Lain-lain</b> <i>Others</i>	3.6	3.6	3.6	3.6	3.6	3.6	3.6	3.6	3.7	3.7
<b>Bukan Warganegara Malaysia</b> <i>Non-Malaysian</i>	79.4	78.9	80.9	82.8	84.7	86.7	86.7	86.7	86.7	86.7
<b>Perempuan</b> <i>Female</i>	<b>1,196.0</b>	<b>1,197.4</b>	<b>1,200.6</b>	<b>1,203.9</b>	<b>1,207.1</b>	<b>1,210.4</b>	<b>1,212.4</b>	<b>1,214.5</b>	<b>1,216.5</b>	<b>1,218.5</b>
<b>Warganegara Malaysia</b> <i>Malaysian</i>	<b>1,158.6</b>	<b>1,160.2</b>	<b>1,162.5</b>	<b>1,164.8</b>	<b>1,167.2</b>	<b>1,169.5</b>	<b>1,171.5</b>	<b>1,173.6</b>	<b>1,175.6</b>	<b>1,177.6</b>
<b>Bumiputera</b>	883.0	884.6	886.7	888.8	890.9	893.0	894.8	896.7	898.5	900.4
<b>Cina</b> <i>Chinese</i>	270.4	270.5	270.7	270.9	271.1	271.4	271.5	271.7	271.9	272.0
<b>India</b> <i>Indians</i>	2.3	2.3	2.3	2.3	2.3	2.3	2.3	2.3	2.3	2.3
<b>Lain-lain</b> <i>Others</i>	2.8	2.8	2.9	2.9	2.9	2.9	2.9	2.9	2.9	2.9
<b>Bukan Warganegara Malaysia</b> <i>Non-Malaysian</i>	37.5	37.2	38.1	39.1	40.0	40.9	40.9	40.9	40.9	40.9

Nota/Notes :

Anggaran Penduduk Pertengahan Tahun berdasarkan data Banci Penduduk dan Perumahan Malaysia 2020

Mid-year Population Estimates based on Population and Housing Census of Malaysia 2020

<sup>P</sup> Permulaan

Preliminary

## 13.2a Anggaran Penduduk mengikut Suku Tahunan dan Kumpulan Umur - Sabah

Population Estimates by Quarterly and Age Group - Sabah

Kumpulan Umur Age Group	2022				2023				2024	
	Suku 1 1 <sup>st</sup> Qtr	Suku 2 2 <sup>nd</sup> Qtr	Suku 3 3 <sup>rd</sup> Qtr	Suku 4 4 <sup>th</sup> Qtr	Suku 1 1 <sup>st</sup> Qtr	Suku 2 2 <sup>nd</sup> Qtr	Suku 3 3 <sup>rd</sup> Qtr	Suku 4 4 <sup>th</sup> Qtr	Suku 1 1 <sup>st</sup> Qtr	Suku 2 2 <sup>nd</sup> Qtr
<b>Jumlah Total</b>	<b>3,414.4</b>	<b>3,414.9</b>	<b>3,460.4</b>	<b>3,505.8</b>	<b>3,551.3</b>	<b>3,596.7</b>	<b>3,633.1</b>	<b>3,669.5</b>	<b>3,705.9</b>	<b>3,742.2</b>
<b>0 - 4</b>	274.4	272.6	278.7	281.3	283.9	286.6	291.0	292.6	294.3	295.9
<b>5 - 9</b>	288.4	286.2	290.9	293.0	295.2	297.3	303.2	304.3	305.4	306.6
<b>10 - 14</b>	299.8	297.2	291.9	292.6	293.4	294.1	286.7	286.8	286.9	287.0
<b>15 - 19</b>	352.2	353.0	358.3	364.0	369.7	375.4	380.0	384.7	389.5	394.2
<b>20 - 24</b>	350.7	351.3	357.8	364.4	371.0	377.6	382.3	387.7	393.0	398.4
<b>25 - 29</b>	362.0	362.6	362.1	369.5	376.8	384.2	382.8	388.7	394.7	400.6
<b>30 - 34</b>	306.5	307.3	312.7	317.6	322.5	327.3	330.6	334.7	338.7	342.7
<b>35 - 39</b>	279.9	280.7	279.9	283.9	287.9	291.8	290.8	294.1	297.3	300.6
<b>40 - 44</b>	213.1	213.8	228.0	230.8	233.6	236.5	248.4	250.8	253.3	255.7
<b>45 - 49</b>	157.8	158.3	160.2	162.0	163.9	165.8	169.5	171.1	172.7	174.3
<b>50 - 54</b>	132.2	132.6	134.5	135.8	137.2	138.5	140.4	141.5	142.7	143.9
<b>55 - 59</b>	109.1	109.6	110.8	111.7	112.6	113.5	114.5	115.3	116.1	116.9
<b>60 - 64</b>	88.1	88.4	89.4	90.0	90.7	91.3	92.5	93.1	93.7	94.3
<b>65 - 69</b>	89.0	89.6	89.0	90.7	92.4	94.2	92.4	94.0	95.6	97.2
<b>70 - 74</b>	51.9	52.3	55.7	56.7	57.7	58.6	62.4	63.4	64.3	65.3
<b>75 - 79</b>	29.7	29.9	30.3	30.8	31.3	31.8	32.4	32.9	33.4	33.9
<b>80 - 84</b>	15.7	15.9	16.4	16.7	17.0	17.3	17.9	18.2	18.5	18.7
<b>85+</b>	13.8	13.9	14.0	14.3	14.6	14.9	15.4	15.6	15.9	16.2

Nota/Notes :

Anggaran Penduduk Pertengahan Tahun berasaskan data Banci Penduduk dan Perumahan Malaysia 2020

Mid-year Population Estimates based on Population and Housing Census of Malaysia 2020

<sup>P</sup> Permulaan

Preliminary

## 13.2b Anggaran Penduduk mengikut Suku Tahunan dan Kumpulan Umur - W.P. Labuan

Population Estimates by Quarterly and Age Group - W.P. Labuan

Kumpulan Umur Age Group	2022				2023				2024	
	Suku 1	Suku 2	Suku 3	Suku 4	Suku 1	Suku 2	Suku 3	Suku 4	Suku 1	Suku 2
	1 <sup>st</sup> Qtr	2 <sup>nd</sup> Qtr	3 <sup>rd</sup> Qtr	4 <sup>th</sup> Qtr	1 <sup>st</sup> Qtr	2 <sup>nd</sup> Qtr	3 <sup>rd</sup> Qtr	4 <sup>th</sup> Qtr	1 <sup>st</sup> Qtr	2 <sup>nd</sup> Qtr
<b>Jumlah Total</b>	<b>96.7</b>	<b>96.9</b>	<b>97.4</b>	<b>98.0</b>	<b>98.5</b>	<b>99.0</b>	<b>99.5</b>	<b>99.9</b>	<b>100.4</b>	<b>100.8</b>
<b>0 - 4</b>	8.6	8.6	8.0	8.1	8.1	8.1	7.7	7.7	7.7	7.7
<b>5 - 9</b>	9.4	9.4	10.0	10.0	10.0	10.0	10.3	10.3	10.3	10.3
<b>10 - 14</b>	8.0	8.0	8.1	8.1	8.1	8.1	8.2	8.2	8.2	8.2
<b>15 - 19</b>	7.6	7.6	7.6	7.7	7.7	7.7	7.7	7.8	7.8	7.8
<b>20 - 24</b>	8.9	8.9	8.9	9.0	9.0	9.1	9.1	9.1	9.1	9.2
<b>25 - 29</b>	8.4	8.4	8.2	8.3	8.3	8.4	8.3	8.4	8.4	8.5
<b>30 - 34</b>	8.3	8.3	8.3	8.4	8.4	8.5	8.6	8.6	8.7	8.7
<b>35 - 39</b>	9.9	9.9	9.6	9.7	9.7	9.8	9.1	9.2	9.2	9.3
<b>40 - 44</b>	7.0	7.0	7.7	7.7	7.7	7.8	8.6	8.6	8.7	8.7
<b>45 - 49</b>	4.9	4.9	4.9	5.0	5.0	5.0	5.1	5.2	5.2	5.2
<b>50 - 54</b>	4.2	4.2	4.2	4.2	4.3	4.3	4.4	4.4	4.4	4.5
<b>55 - 59</b>	4.0	4.0	4.0	4.0	4.0	4.1	4.0	4.0	4.0	4.1
<b>60 - 64</b>	3.1	3.1	3.2	3.3	3.3	3.3	3.5	3.5	3.5	3.5
<b>65 - 69</b>	1.9	2.0	1.9	2.0	2.0	2.0	2.0	2.1	2.1	2.1
<b>70 - 74</b>	1.2	1.2	1.3	1.3	1.3	1.4	1.4	1.4	1.5	1.5
<b>75 - 79</b>	0.6	0.6	0.6	0.6	0.6	0.6	0.7	0.7	0.7	0.7
<b>80 - 84</b>	0.4	0.4	0.4	0.4	0.4	0.4	0.4	0.4	0.4	0.4
<b>85+</b>	0.5	0.5	0.5	0.5	0.5	0.5	0.5	0.5	0.5	0.5

Nota/Notes :

Anggaran Penduduk Pertengahan Tahun berasaskan data Banci Penduduk dan Perumahan Malaysia 2020

Mid-year Population Estimates based on Population and Housing Census of Malaysia 2020

<sup>P</sup> Permulaan

Preliminary



## 13.2c Anggaran Penduduk mengikut Suku Tahunan dan Kumpulan Umur - Sarawak

Population Estimate by Quarterly and Age Group - Sarawak

Kumpulan Umur Age Group	2022				2023				2024	
	Suku 1	Suku 2	Suku 3	Suku 4	Suku 1	Suku 2	Suku 3	Suku 4	Suku 1	Suku 2
	1 <sup>st</sup> Qtr	2 <sup>nd</sup> Qtr	3 <sup>rd</sup> Qtr	4 <sup>th</sup> Qtr	1 <sup>st</sup> Qtr	2 <sup>nd</sup> Qtr	3 <sup>rd</sup> Qtr	4 <sup>th</sup> Qtr	1 <sup>st</sup> Qtr	2 <sup>nd</sup> Qtr
<b>Jumlah Total</b>	<b>2,471.5</b>	<b>2,473.5</b>	<b>2,480.7</b>	<b>2,487.9</b>	<b>2,495.1</b>	<b>2,502.3</b>	<b>2,506.3</b>	<b>2,510.2</b>	<b>2,514.2</b>	<b>2,518.1</b>
<b>0 - 4</b>	152.7	152.0	155.5	155.0	154.4	153.9	158.3	157.8	157.3	156.8
<b>5 - 9</b>	173.1	172.1	170.7	170.1	169.5	168.9	165.7	165.2	164.7	164.2
<b>10 - 14</b>	198.3	197.2	193.1	192.4	191.6	190.8	188.0	187.4	186.8	186.2
<b>15 - 19</b>	210.6	211.1	207.7	208.2	208.8	209.4	203.1	203.5	203.9	204.3
<b>20 - 24</b>	211.9	212.3	216.6	217.4	218.2	219.0	220.6	221.0	221.4	221.9
<b>25 - 29</b>	219.0	219.3	216.8	217.9	218.9	220.0	219.0	219.4	219.8	220.2
<b>30 - 34</b>	215.9	216.2	215.0	216.0	217.1	218.1	224.0	224.4	224.8	225.2
<b>35 - 39</b>	192.4	192.7	199.4	200.3	201.2	202.2	198.7	199.1	199.4	199.7
<b>40 - 44</b>	170.9	171.2	171.7	172.4	173.2	173.9	178.6	178.9	179.2	179.5
<b>45 - 49</b>	150.5	150.8	149.9	150.4	151.0	151.5	150.0	150.3	150.6	150.8
<b>50 - 54</b>	142.2	142.6	142.1	142.5	142.9	143.3	143.9	144.2	144.4	144.7
<b>55 - 59</b>	126.8	127.1	129.3	129.6	129.9	130.3	127.1	127.3	127.5	127.8
<b>60 - 64</b>	110.1	110.4	111.8	112.1	112.4	112.6	118.4	118.6	118.8	119.0
<b>65 - 69</b>	80.9	81.5	81.3	82.3	83.3	84.4	83.6	84.5	85.5	86.4
<b>70 - 74</b>	55.9	56.3	58.0	58.7	59.5	60.2	62.2	62.9	63.6	64.3
<b>75 - 79</b>	31.9	32.2	33.7	34.1	34.5	34.9	35.8	36.2	36.6	37.0
<b>80 - 84</b>	18.2	18.4	18.1	18.3	18.6	18.8	19.1	19.3	19.6	19.8
<b>85+</b>	10.1	10.2	9.8	10.0	10.1	10.2	10.0	10.1	10.2	10.4

Nota/Notes :

Anggaran Penduduk Pertengahan Tahun berasaskan data Banci Penduduk dan Perumahan Malaysia 2020  
Mid-year Population Estimates based on Population and Housing Census of Malaysia 2020

<sup>P</sup> Permulaan  
Preliminary

# **GUNA TENAGA**

*EMPLOYMENT*



**14**

Muka surat ini sengaja dibiarkan kosong.  
*This page is deliberately left blank.*

## 14.1 Bilangan Pencari Kerja Baru dan Kekosongan - Sabah dan Sarawak

*Number of New Jobseekers and Vacancies - Sabah dan Sarawak*

Seperti pada akhir tempoh <i>As at end of period</i>	Pencari Kerja baru <i>New jobseekers</i>		Kekosongan <i>Vacancies</i>		
	Sabah	Sarawak	Sabah	Sarawak	
	2018	238	217	8,987	2,082
2019	427	308	5,103	5,739	
2020	33,500	26,214	28,638	47,611	
2021	58,430	45,384	74,450	266,591	
2022	39,605	35,398	98,434	242,245	
2023	47,961	42,530	104,003	240,529	
<hr/>					
2022	Jan.	3,128	2,639	4,112	18,188
	Feb.	3,002	2,679	3,269	12,813
	Mac	3,060	2,597	7,147	22,813
	Apr.	2,144	2,110	9,901	19,661
	Mei	2,643	2,203	6,874	18,122
	Jun	5,751	3,660	10,172	22,851
	Jul.	4,984	3,542	7,771	19,582
	Ogos	3,316	4,806	9,061	24,255
	Sep.	3,433	2,998	11,617	21,410
	Okt.	3,238	3,099	9,799	21,636
	Nov.	2,516	2,619	10,161	21,794
	Dis.	2,390	2,446	8,550	19,120
2023	Jan.	3,070	2,870	9,852	16,654
	Feb.	2,938	2,786	6,743	19,645
	Mac	3,768	3,452	11,523	24,134
	Apr.	2,599	2,250	5,926	16,271
	Mei	5,463	4,152	6,493	25,233
	Jun	4,856	3,171	7,616	17,090
	Jul.	3,657	3,450	6,452	22,400
	Ogos	3,678	3,812	7,264	21,437
	Sep.	3,270	2,837	8,666	20,004
	Okt.	3,005	3,456	9,555	21,540
	Nov.	3,021	2,854	12,342	21,519
	Dis.	8,772	7,500	11,571	14,602
2024	Q1	15,362	10,952	24,465	72,810
	Q2	11,373	8,297	25,992	73,517

Sumber : Pertubuhan Keselamatan Sosial (PERKESO)  
Source : Social Security Organisation (SOCSO)

**Nota /Note :**  
Mulai Januari 2024 data dibekalkan secara suku tahunan  
*Starting January 2024 data is supplied quarterly*

**14.2a Bilangan Pencari Kerja Baru dan Peratus mengikut Kumpulan Umur, Taraf Pendidikan dan Taraf Pekerjaan - Sabah**  
*Number of New Jobseekers and Percentage by Age Group, Educational Level and Employment Status - Sabah*

Seperti pada akhir tempoh	Bilangan pencari kerja baru	Taraf pendidikan <sup>1</sup>								
		Tiada sijil	Kurang dari SRP/PMR	SRP/PMR	SPM	Sijil Kemahiran Malaysia	STPM	Diploma	Ijazah	
<i>As at end of period</i>	<i>Number of new jobseekers</i>	<i>No formal education</i>	<i>Less than LCE</i>	LCE	MCE	<i>Malaysia Skill Certificate (MLVK)</i>	MHSC	<i>Diploma</i>	<i>Degree</i>	
(%)										
2018	15,200	0.2	0.3	1.5	9.9	1.7	25.2	19.4	40.2	
2019	25,914	0.2	0.1	1.1	11.0	2.9	22.8	19.1	40.8	
2020	33,500	0.0	3.9	5.5	36.4	0.0	7.3	21.3	24.3	
2021	58,430	0.0	2.3	6.3	54.5	0.0	6.0	15.8	15.1	
2022	39,605	0.0	2.6	5.8	45.6	0.0	8.0	20.3	17.7	
2023	47,961	0.0	3.2	4.3	43.1	0.0	6.7	21.9	20.8	
-----										
2022	Jan.	3,128	0.0	2.6	4.4	49.5	0.0	7.4	19.0	17.1
	Feb.	3,002	0.0	2.5	4.6	49.2	0.0	7.3	19.5	16.9
	Mac	3,060	0.0	3.0	5.9	47.9	0.0	7.0	19.9	16.3
	Apr.	2,144	0.0	3.5	5.6	48.1	0.0	5.9	18.7	18.2
	Mei	2,643	0.0	2.0	5.1	50.4	0.0	7.5	20.1	14.9
	Jun	5,751	0.0	2.9	5.8	58.0	0.0	9.2	13.6	10.5
	Jul.	4,984	0.0	2.3	4.3	42.7	0.0	12.4	19.4	18.9
	Ogos	3,316	0.0	2.0	4.5	39.6	0.0	10.1	22.2	21.6
	Sep.	3,433	0.0	3.1	5.0	33.7	0.0	7.9	28.4	21.9
	Okt.	3,238	0.0	1.9	9.6	42.4	0.0	7.8	21.0	17.3
	Nov.	2,516	0.0	2.4	4.7	42.6	0.0	6.4	23.3	20.6
	Dis.	2,390	0.0	2.7	9.6	42.7	0.0	6.9	18.4	19.7
2023	Jan.	3,047	0.0	2.5	3.7	42.8	0.0	6.0	20.5	24.6
	Feb.	2,928	0.0	2.2	3.4	38.2	0.0	6.7	24.0	25.6
	Mac	3,748	0.0	1.6	3.6	48.5	0.0	7.0	19.6	19.7
	Apr.	2,584	0.0	2.8	4.2	39.6	0.0	9.5	29.3	14.6
	Mei	5,438	0.0	2.2	3.9	45.6	0.0	13.4	19.4	15.5
	Jun.	4,840	0.0	2.6	4.3	46.6	0.0	10.7	19.9	15.8
	Jul.	3,656	0.0	2.9	4.3	44.4	0.0	8.6	20.2	19.6
	Ogos	3,675	0.0	4.1	5.3	42.4	0.0	8.4	16.5	23.3
	Sep.	3,257	0.0	3.5	4.9	43.7	0.0	6.0	18.3	23.5
	Okt.	3,002	0.0	4.6	5.8	50.4	0.0	7.3	13.0	18.9
	Nov.	3,014	0.0	9.8	8.5	58.1	0.0	3.7	8.8	11.0
	Dis.	8,772	0.0	2.5	3.3	35.7	0.0	2.0	30.4	26.1
2024	Q1	15,362	0.0	5.4	6.2	48.1	0.0	7.4	16.7	16.2
	Q2	11,373	0.0	6.3	6.1	48.6	0.0	12.4	14.2	12.4

Nota / Note :

<sup>1</sup> Merujuk kepada sijil yang dimiliki yang dilaporkan semasa pendaftaran.

*Refers to the certificate obtained as reported during registration.*

SRP/PMR - Sijil Rendah Pelajaran/Penilaian Menengah Rendah

LCE - Lower Certificate of Education

SPM - Sijil Pelajaran Malaysia

MCE - Malaysian Certificate of Education

STPM - Sijil Tinggi Persekolahan Malaysia

MHSC - Malaysian Higher School Certificate

Sijil Kemahiran adalah merujuk kepada Sijil Kemahiran Malaysia (SKM), Lain-lain Sijil Kemahiran dan Sijil Kemahiran Bukan Teknikal.

*Skill Certificate refers to the Malaysia Skill Certificate (SKM), Other Skill Certificate and Non-Technical Skill Certificate.*

## 14.2a Bilangan Pencari Kerja Baru dan Peratus mengikut Kumpulan Umur, Taraf Pendidikan dan Taraf Pekerjaan - Sabah (Samb.)

*Number of New Jobseekers and Percentage by Age Group, Educational Level and Employment Status - Sabah (Cont'd.)*

Seperti pada akhir tempoh	Jantina Sex		Kumpulan umur Age group				Taraf pekerjaan Employment status			
	Lelaki	Perempuan	15-19	20-24	25-29	≥30	Bekerja	Pekerja keluarga atau bekerja sendiri	Penganggur	
<i>As at end of period</i>	<i>Male</i>	<i>Female</i>					<i>Employed</i>	<i>Family workers or Self-employed</i>	<i>Unemployed</i>	
(%)										
2018	35.1	64.9	24.2	60.6	11.5	3.8	36.3	8.6	55.1	
2019	34.0	66.0	23.0	60.3	13.1	4.7	38.3	8.7	53.0	
2020	44.8	55.2	4.9	34.8	28.8	31.4	56.2	0.0	43.8	
2021	44.1	55.9	9.7	35.9	26.5	27.9	50.5	0.0	49.5	
2022	49.3	50.7	12.1	37.8	22.0	28.0	52.9	0.0	47.1	
2023	46.5	53.5	5.4	33.7	26.5	34.3	54.8	0.0	45.2	
-----										
2022	Jan.	48.4	51.6	8.2	36.3	24.5	31.0	57.3	0.0	42.7
	Feb.	48.1	51.9	6.7	37.0	26.0	30.3	58.1	0.0	41.9
	Mac	49.5	50.5	10.2	33.7	23.8	32.3	57.8	0.0	42.2
	Apr.	49.3	50.7	14.2	35.5	22.9	27.4	55.4	0.0	44.6
	Mei	49.5	50.5	13.9	34.6	24.9	26.6	55.0	0.0	45.0
	Jun	48.8	51.2	16.9	37.9	20.7	24.5	52.8	0.0	47.2
	Jul.	48.6	51.4	14.8	41.4	19.0	24.8	49.8	0.0	50.2
	Ogos	48.0	52.0	10.4	41.2	21.0	27.4	50.9	0.0	49.1
	Sep.	48.3	51.7	13.4	43.2	19.0	24.4	50.7	0.0	49.3
	Okt.	50.4	49.6	18.5	38.2	19.3	23.9	46.8	0.0	53.2
	Nov.	54.1	45.9	11.1	38.8	22.0	28.1	50.6	0.0	49.4
	Dis.	53.6	46.4	6.9	36.1	21.4	35.6	53.3	0.0	46.7
2023	Jan.	52.2	47.78471	0.7	30.0	32.2	37.1	59.2	0.0	40.8
	Feb.	47.4	52.59563	1.0	30.9	32.8	35.3	59.9	0.0	40.1
	Mac	48.7	51.30736	10.2	31.5	28.0	30.3	56.1	0.0	43.9
	Apr.	51.6	48.41331	6.3	37.5	22.6	33.6	55.9	0.0	44.1
	Mei	47.9	52.09636	4.2	38.1	24.6	33.1	54.4	0.0	45.6
	Jun.	48.6	51.36364	7.6	34.3	24.0	34.1	54.0	0.0	46.0
	Jul.	49.8	50.19147	7.3	38.2	22.5	32.0	55.7	0.0	44.3
	Ogos	46.4	53.63265	6.7	36.3	23.8	33.2	51.9	0.0	48.1
	Sep.	44.1	55.9	9.0	34.1	24.0	32.9	51.8	0.0	48.2
	Okt.	47.2	52.8	5.4	35.7	20.8	38.1	52.5	0.0	47.5
	Nov.	46.9	53.1	6.0	32.5	18.5	43.0	53.9	0.0	46.1
	Dis.	38.7	61.3	3.1	29.3	34.2	33.4	54.7	0.0	45.3
2024	Q1	41.1	58.9	9.6	34.0	21.1	35.3	35.0	0.0	65.0
	Q2	42.4	57.6	13.3	36.0	16.5	34.3	33.2	0.0	66.8

Sumber : Pertubuhan Keselamatan Sosial (PERKESO)  
Source : Social Security Organisation (SOCSO)

Nota / Note :

Merujuk kepada pendaftar yang berdaftar dengan Bahagian Perkhidmatan Pekerjaan, Jabatan Tenaga Kerja.

*Refers to registrants who register with the Employment Services Division, Labour Department.*

Mulai Januari 2024 data dibekalkan secara suku tahunan  
*Starting January 2024 data is supplied quarterly*



## 14.2b Bilangan Pencari Kerja Baru dan Peratus mengikut Kumpulan Umur, Taraf, Pendidikan dan Taraf Pekerjaan - Sarawak

Number of New Jobseekers and Percentage by Age Group, Educational Level and Employment Status - Sarawak

Seperti pada akhir tempoh	Bilangan Pencari Kerja baru	Taraf pendidikan <sup>1</sup>								
		Educational level								
As at end of period	Number of new jobseekers	Tiada sijil	Kurang dari SRP/PMR	SRP/PMR	SPM	Sijil Kemahiran Malaysia	STPM	Diploma	Ijazah	
		No formal education	Less than LCE	LCE	MCE	Malaysia Skill Certificate (MLVK)	MHSC	Diploma	Degree	
(%)										
2018	14,709	0.2	0.1	1.1	9.5	1.6	26.1	18.7	40.2	
2019	25,227	0.1	0.2	1.2	9.9	3.9	25.9	20.0	36.4	
2020	26,214	0.0	4.5	5.8	37.5	0.0	6.4	20.5	23.7	
2021	45,384	0.0	2.9	5.6	47.6	0.0	5.4	19.4	19.1	
2022	35,398	0.0	2.7	5.3	42.7	0.0	6.5	22.3	20.5	
2023	42,530	0.0	2.3	3.6	40.1	0.0	4.8	26.1	23.1	
-----										
2022	Jan.	2,639	0.0	2.7	6.0	45.1	0.0	7.2	17.8	21.2
	Feb.	2,679	0.0	2.6	4.7	43.6	0.0	6.0	21.6	21.5
	Mac	2,597	0.0	2.9	7.5	41.5	0.0	4.9	22.4	20.7
	Apr.	2,110	0.0	1.9	6.1	45.6	0.0	5.7	19.8	20.9
	Mei	2,203	0.0	3.0	6.7	41.9	0.0	5.4	21.2	21.8
	Jun	3,660	0.0	4.5	8.3	52.0	0.0	5.9	17.6	11.7
	Jul.	3,542	0.0	1.5	4.1	40.6	0.0	7.5	24.4	21.9
	Ogos	4,806	0.0	1.2	2.5	36.4	0.0	6.5	28.2	25.2
	Sep.	2,998	0.0	2.6	4.0	35.8	0.0	10.5	25.7	21.4
	Okt.	3,099	0.0	2.9	5.8	42.7	0.0	8.6	21.1	18.9
	Nov.	2,619	0.0	2.3	4.0	44.3	0.0	4.9	25.3	19.2
	Dis.	2,446	0.0	3.7	4.1	43.4	0.0	4.5	21.9	22.4
2023	Jan.	2,858	0.0	1.8	2.8	40.1	0.0	4.9	25.1	25.3
	Feb.	2,781	0.0	1.9	3.7	35.8	0.0	4.8	29.7	24.2
	Mac	3,446	0.0	2.7	3.1	42.8	0.0	4.5	26.1	20.7
	Apr.	2,244	0.0	3.9	5.0	47.0	0.0	7.3	17.5	19.4
	Mei	4,153	0.0	1.5	3.1	37.6	0.0	7.4	28.8	21.6
	Jun	3,150	0.0	2.0	4.2	51.2	0.0	5.7	18.4	18.5
	Jul.	3,447	0.0	3.2	3.8	40.6	0.0	6.4	25.1	21.0
	Ogos	3,813	0.0	2.6	6.3	41.8	0.0	6.9	19.4	22.9
	Sep.	2,836	0.0	2.9	4.5	38.9	0.0	4.9	23.6	25.1
	Okt.	3,454	0.0	2.2	4.1	45.3	0.0	7.0	22.6	18.8
	Nov.	2,848	0.0	4.1	5.2	41.5	0.0	4.7	24.2	20.2
	Dis.	7,500	0.0	1.4	1.8	34.6	0.0	1.3	33.1	27.8
2024	Q1	10,952	0.0	3.8	4.0	40.7	0.0	7.9	19.2	24.4
	Q2	8,297	0.0	5.4	4.5	43.0	0.0	7.8	21.2	18.1

Nota / Note :

<sup>1</sup> Merujuk kepada sijil yang dimiliki yang dilaporkan semasa pendaftaran.

Refers to the certificate obtained as reported during registration.

SRP/PMR - Sijil Rendah Pelajaran/Penilaian Menengah Rendah

LCE - Lower Certificate of Education

SPM - Sijil Pelajaran Malaysia

MCE - Malaysian Certificate of Education

STPM - Sijil Tinggi Persekolahan Malaysia

MHSC - Malaysian Higher School Certificate

Sijil Kemahiran adalah merujuk kepada Sijil Kemahiran Malaysia (SKM), Lain-lain Sijil Kemahiran dan Sijil Kemahiran Bukan Teknikal. Skill Certificate refers to the Malaysia Skill Certificate (SKM), Other Skill Certificate and Non-Technical Skill Certificate.

**14.2b Bilangan Pencari Kerja Baru dan Peratus mengikut Kumpulan Umur, Taraf, Pendidikan dan Taraf Pekerjaan - Sarawak (Samb.)**  
*Number of New Jobseekers and Percentage by Age Group, Educational Level and Employment Status - Sarawak (Cont'd.)*

Seperti pada akhir tempoh	Jantina <i>Sex</i>		Kumpulan umur <i>Age group</i>				Taraf pekerjaan <i>Employment status</i>			
	Lelaki	Perempuan	15-19	20-24	25-29	≥30	Bekerja	Pekerja keluarga atau bekerja sendiri	Penganggur	
<i>As at end of period</i>	<i>Male</i>	<i>Female</i>					<i>Employed</i>	<i>Family workers or Self-employed</i>	<i>Unemployed</i>	
(%)										
2018	33.0	67.0	23.8	58.9	13.1	4.2	42.7	5.8	51.4	
2019	33.3	66.7	22.5	58.4	14.7	4.4	44.1	6.0	49.9	
2020	47.5	52.5	5.8	34.7	26.6	32.9	64.5	0.0	35.5	
2021	47.9	52.1	7.5	35.6	26.7	30.2	60.5	0.0	39.5	
2022	51.3	48.7	9.7	39.9	23.4	27.0	61.3	0.0	38.7	
2023	48.0	52.0	4.1	37.6	27.6	30.6	59.2	0.0	40.8	
-----										
2022	Jan.	50.2	49.8	7.3	36.8	26.7	29.2	64.5	0.0	35.5
	Feb.	51.8	48.2	5.5	37.6	26.7	30.2	66.7	0.0	33.3
	Mac	48.7	51.3	7.0	33.6	26.0	33.4	68.1	0.0	31.9
	Apr.	50.5	49.5	7.8	36.3	25.9	30.0	66.3	0.0	33.7
	Mei	48.4	51.6	7.9	40.2	25.3	26.6	65.8	0.0	34.2
	Jun	53.2	46.8	11.2	37.4	23.6	27.8	62.9	0.0	37.1
	Jul.	49.4	50.6	11.3	43.7	22.6	22.4	59.6	0.0	40.4
	Ogos	54.4	45.6	10.6	42.4	23.7	23.3	61.7	0.0	38.3
	Sep.	51.6	48.4	14.9	43.3	19.1	22.6	53.6	0.0	46.4
	Okt.	53.9	46.1	11.6	39.7	22.2	26.5	58.8	0.0	41.2
	Nov.	51.3	48.7	11.8	43.7	18.8	25.7	53.6	0.0	46.4
	Dis.	52.2	47.8	9.1	43.8	20.5	26.6	57.3	0.0	42.7
2023	Jan.	51.2596	48.7	0.8	31.5	33.5	34.2	63.9	0.0	36.1
	Feb.	49.119	50.9	0.9	35.2	31.3	32.6	62.6	0.0	37.4
	Mac	52.989	47.0	4.8	34.7	27.3	33.2	61.5	0.0	38.5
	Apr.	49.7772	50.2	3.5	35.0	28.6	32.9	60.4	0.0	39.6
	Mei	47.1707	52.8	3.2	37.7	27.7	31.4	58.3	0.0	41.7
	Jun	49.6825	50.3	8	35.9	23.7	32.4	59.8	0.0	40.2
	Jul.	51.8132	48.2	5.3	41.3	23.8	29.6	60.3	0.0	39.7
	Ogos	49.541	50.5	5.3	39.7	23.9	31.1	57.8	0.0	42.2
	Sep.	48.6953	51.3	4.3	40.0	23.8	31.9	56.8	0.0	43.2
	Okt.	50.7238	49.3	5.4	47.1	22.2	25.3	54.1	0.0	45.9
	Nov.	52.7388	47.3	7.3	45.7	18.6	28.4	49.6	0.0	50.4
	Dis.	37.24	62.8	2.3	32.6	36.4	28.7	61.8	0.0	38.2
2024	Q1	43.9	56.1	8.2	37.0	23.0	31.8	33.8	0.0	66.2
	Q2	53.5	46.5	8	40.5	20.0	31.6	30.6	0.0	69.4

**Nota / Note :**  
**Merujuk kepada pendaftar yang berdaftar dengan Bahagian Perkhidmatan Pekerjaan, Jabatan Tenaga Kerja.**  
*Refers to registrants who register with the Employment Services Division, Labour Department.*

**Sumber : Pertubuhan Keselamatan Sosial (PERKESO)**  
*Source : Social Security Organisation (SOCSO)*

Mulai Januari 2024 data dibekalkan secara suku tahunan  
*Starting January 2024 data is supplied quarterly*

## 14.3a Kekosongan yang Didaftarkan mengikut Pekerjaan - Sabah Registered Vacancies by Occupation - Sabah

Tempoh Period	Jumlah	Pengurusan	Profesional	Juruteknik dan profesional bersekutu	Pekerja sokongan	Pekerja perkhidmatan dan jualan	Pekerja mahir pertanian, perhutanan dan perikanan	Pekerja kemahiran dan pekerja pertukangan yang berkaitan	Operator loji dan mesin serta pemasang	Pekerjaan asas
	Total	Managers	Professionals	Technicians and associate professionals	Clerical support workers	Service and sales workers	Skilled agricultural, forestry and fishery workers	Craft and related trade workers	Plant and machine operators and assemblers	Elementary occupations
2018	119,869	938	2,554	1,430	193	1,445	852	1,583	1,840	109,034
2019	83,413	865	1,904	1,965	159	1,101	1,165	1,770	1,744	72,740
2020	28,638	778	4,590	3,368	1,943	3,781	1,162	1,402	2,352	9,262
2021	74,450	2,524	12,759	11,808	3,385	9,783	762	4,792	5,680	23,137
2022	98,434	3,869	11,385	10,677	2,926	7,748	2,918	7,238	5,112	46,561
2023	104,003	5,029	10,597	11,414	3,989	5,827	2,513	3,752	6,079	54,803
-----										
2022 Jan.	4,112	169	573	500	233	383	55	309	446	1,444
Feb.	3,269	100	418	455	154	364	3	109	226	1,440
Mac	7,147	478	765	776	270	531	299	1,155	299	2,574
Apr.	9,901	200	1,988	1,400	246	485	198	1,401	688	3,295
Mei	6,874	221	679	622	189	468	159	272	313	3,951
Jun	10,172	236	688	1,092	395	755	269	424	550	5,763
Jul.	7,771	365	878	714	178	1,438	228	327	420	3,223
Ogos	9,061	373	981	1,239	213	634	149	637	358	4,477
Sep.	11,617	290	1,579	1,391	433	513	708	948	780	4,975
Okt.	9,799	410	1,056	758	248	626	147	518	297	5,739
Nov.	10,161	552	1,060	835	173	477	384	508	402	5,770
Dis.	8,550	475	720	895	194	1,074	319	630	333	3,910
2023 Jan.	9,852	307	963	760	175	427	551	573	464	5,632
Feb.	6,743	619	778	940	320	379	291	286	461	2,669
Mac	11,523	352	1,138	1,251	327	593	144	284	421	7,013
Apr.	5,926	479	708	811	242	267	24	452	354	2,589
Mei	6,493	545	868	842	295	398	73	204	428	2,840
Jun	7,616	347	870	1,045	300	568	59	292	551	3,584
Jul.	6,452	378	788	874	433	511	239	270	337	2,622
Ogos	7,264	513	856	538	478	549	130	230	587	3,383
Sep.	8,666	337	877	1,455	388	544	297	218	475	4,075
Okt.	9,555	283	803	1,108	437	703	565	440	608	4,608
Nov.	12,342	531	977	1,331	272	490	39	327	1,001	7,374
Dis.	11,571	338	971	459	322	398	101	176	392	8,414
2024 Q1	24,465	962	3,108	3,687	1,626	1,877	405	728	1,340	10,732
Q2	25,992	1,080	3,897	4,812	1,330	1,693	653	1,355	1,011	10,161

Sumber : Pertubuhan Keselamatan Sosial (PERKESO)  
Source : Social Security Organisation (SOCSSO)

**Nota / Note :**

Pengkelasan kumpulan pekerjaan adalah mengikut MASCO 2020  
Classification of occupational groups is based on MASCO 2020

Mulai Januari 2024 data dibekalkan secara suku tahunan  
Starting January 2024 data is supplied quarterly

## 14.3b Kekosongan yang Didaftarkan mengikut Pekerjaan - Sarawak

Registered Vacancies by Occupation - Sarawak

Tempoh Period	Jumlah	Pengurusan	Profesional	Juruteknik dan profesional bersekutu	Pekerja sokongan	Pekerja perkhidmatan dan jualan	Pekerja mahir pertanian, perhutanan dan perikanan	Pekerja kemahiran dan pekerja pertukangan yang berkaitan	Operator loji dan mesin serta pemasang	Pekerjaan asas	
	Total	Managers	Professionals	Technicians and associate professionals	Clerical support workers	Service and sales workers	Skilled agricultural, forestry and fishery workers	Craft and related trade workers	Plant and machine operators and assemblers	Elementary occupations	
2018	19,848	1,411	2,071	1,202	126	1,002	28	1,523	1,111	11,374	
2019	54,546	455	2,565	2,478	284	1,816	61	8,395	4,130	34,362	
2020	47,611	1,102	4,499	4,446	1,118	4,392	1,104	3,704	2,934	24,312	
2021	266,591	8,757	15,714	16,380	5,182	18,682	1,976	22,732	17,638	159,530	
2022	242,245	10,292	14,702	16,733	4,643	13,765	1,190	31,206	13,915	135,799	
2023	240,529	11,684	13,781	15,405	3,913	11,968	2,156	31,007	9,952	140,663	
-----											
2022	Jan.	18,188	927	772	1,281	297	864	610	1,879	1,229	10,329
	Feb.	12,813	195	933	1,163	282	1,105	29	1,625	1,054	6,427
	Mac	22,813	746	1,112	1,502	568	1,384	44	3,943	1,510	12,004
	Apr.	19,661	652	1,214	1,045	267	1,122	19	2,057	1,564	11,721
	Mei	18,122	500	1,232	2,312	420	1,005	10	3,044	2,082	7,517
	Jun	22,851	540	1,235	508	508	1,479	9	2,424	1,092	14,311
	Jul.	19,582	452	1,589	1,358	299	1,105	25	3,457	1,228	10,069
	Ogos	24,255	1,771	1,700	871	199	1,316	234	2,904	770	14,490
	Sep.	21,410	1,095	1,573	1,820	458	744	33	3,897	1,174	10,616
	Okt.	21,636	378	1,313	1,325	416	1,079	153	2,273	775	13,924
	Nov.	21,794	1,741	955	1,456	652	862	23	1,896	876	13,333
	Dis.	19,120	1,295	1,056	1,365	277	1,700	1	1,807	561	11,058
2023	Jan.	16,654	999	1,133	975	254	1,025	287	1,389	382	10,210
	Feb.	19,645	1,015	1,082	1,061	382	869	74	1,423	476	13,263
	Mac	24,134	720	1,639	1,353	371	1,070	296	3,173	804	14,708
	Apr.	16,271	955	841	856	262	607	43	1,903	655	10,149
	Mei	25,233	2,858	1,045	1,608	426	2,015	211	3,769	1,231	12,070
	Jun	17,090	641	932	1,051	311	858		3,196	933	9,168
	Jul.	22,400	497	1,236	1,394	417	922	77	3,089	788	13,980
	Ogos	21,437	1,765	1,577	930	294	879	503	3,165	849	11,475
	Sep.	20,004	691	1,109	1,677	278	875	51	3,221	786	11,316
	Okt.	21,540	644	1,269	1,934	299	955	16	2,813	1,099	12,511
	Nov.	21,519	388	1,301	1,525	343	1,098	325	2,744	1,516	12,279
	Dis.	14,602	511	617	1,041	276	795	273	1,122	433	9,534
2024	Q1	72,810	2,245	3,359	4,355	1,884	3,190	185	10,622	3,303	43,667
	Q2	73,517	1,665	4,837	4,744	4,556	3,181	561	9,004	3,542	41,427

Sumber : Pertubuhan Keselamatan Sosial (PERKESO)  
Source : Social Security Organisation (SOCSO)

Nota / Note :

Pengelasan kumpulan pekerjaan adalah mengikut MASCO 2020  
Classification of occupational groups is based on MASCO 2020

Mulai Januari 2024 data dibekalkan secara suku tahunan  
Starting January 2024 data is supplied quarterly

## 14.4a Kekosongan dan Penempatan yang Didaftarkan mengikut Industri (MSIC 2008) - Sabah

Registered Vacancies and Placements by Industry (MSIC 2008) - Sabah

Tempoh Period	Jumlah		Pertanian, perhutanan dan perikanan		Perlombongan dan pengkuarian		Pembuatan		Bekalan elektrik, gas, wap dan pendingin udara		Bekalan air; pembentung, pengurusan sisa dan aktiviti pemulihan		
	Total		Agriculture, forestry and fishing		Mining and quarrying		Manufacturing		Electricity, gas, steam and air conditioning supply		Water supply; sewerage, waste management and remediation activities		
	1	2	1	2	1	2	1	2	1	2	1	2	
2018	119,869	109	89,112	2	2,333	0	8,520	32	190	0	72	0	
2019	83,413	0	58,382	0	490	0	6,692	0	271	0	38	0	
2020	28,638	7,141	1,289	888	39	30	7,117	222	61	77	22	20	
2021	74,450	6,995	10,527	816	1,874	4	7,740	484	448	37	245	5	
2022	94,322	19,783	38,140	445	2,189	44	12,349	684	549	133	215	11	
2023	104,003	11,470	43,970	376	1,420	33	14,887	1,247	823	86	269	41	
2022	Jan.	4,112	88	1,000	3	63	0	475	3	84	0	59	0
	Feb.	3,269	1,164	323	96	137	0	483	142	32	2	7	1
	Mac	7,147	486	1,565	21	170	0	1,270	26	116	10	7	0
	Apr.	9,901	1,350	3,146	8	78	0	1,280	6	37	0	18	0
	Mei	6,874	1,809	2,880	6	240	0	753	43	37	1	17	0
	Jun	10,172	998	3,795	12	205	0	1,079	7	36	0	11	0
	Jul.	7,771	3,550	2,297	14	94		879	32	25	2	9	1
	Ogos	9,061	1,493	3,639	5	198	1	1,309	14	29		10	1
	Sep.	11,617	897	6,662	24	287	0	970	35	51	3	14	2
	Okt.	9,799	2,864	4,542	101	160	13	1,291	240	80	60	13	4
	Nov.	10,161	1,791	4,928	128	280	7	1,299	73	14	52	22	2
	Dis.	8,550	3,293	3,363	27	277	23	1,261	63	8	3	28	0
2023	Jan.	9,852	22	5,227	0	136	0	634	0	58	0	12	0
	Feb.	6,743	11	2,520	1	136	0	649	0	107	0	23	0
	Mac	11,523	477	6,088	9	111	4	1,410	54	217	3	14	0
	Apr.	5,926	256	1,262	6	102	1	1,680	41	44	1	2	0
	Mei	6,493	99	2,040	2	154	0	667	6	36	1	63	0
	Jun	7,616	2,486	1,970	93	138	2	2,238	209	59	27	18	6
	Jul.	6,452	2,424	2,197	87	99	5	1,054	323	28	27	19	10
	Ogos	7,264	1,300	2,507	39	177	8	998	137	82	13	9	11
	Sep.	8,666	737	3,366	18	105	4	1,720	72	35	8	54	3
	Okt.	9,555	2,706	4,017	86	144	8	975	365	59	4	32	2
	Nov.	12,342	258	6,855	13	59		1,540	18	80		16	6
	Dis.	11,571	694	5,921	22	59	1	1,322	22	18	2	7	3
2024	Q1	24,465	1,678	9,354	15	773	2	3,394	79	74	4	72	5
	Q2	25,992	2,041	7,841	43	944	9	2,409	177	144	9	126	10

Nota / Note:

1 Kekosongan/vacancies

2 Penempatan/placements

3 Sumber takrifan Penempatan Pekerjaan adalah secara manual dan maklumat yang tidak diisi sebanyak 2020: 388, Jan 2021:71, Feb 2021 :7 dan Mac 2021 :31.

## 14.4a Kekosongan dan Penempatan yang Didaftarkan mengikut Industri (MSIC 2008) - Sabah (Samb.)

Registered Vacancies and Placements by Industry (MSIC 2008) - Sabah (Cont'd.)

Tempoh Period	Pembinaan		Perdagangan jual borong dan jual runcit; pembaikan kenderaan bermotor, dan motosikal		Pengangkutan dan penyimpanan		Penginapan dan aktiviti perkhidmatan makanan dan minuman		Maklumat dan komunikasi		Aktiviti keuangan dan Insuran/ takaful		
	Construction		Wholesale and retail trade; repair of motor vehicles, and motorcycles		Transport and storage		Accommodation and food service activities		Information and Communication		Financial and Insurance/ takaful activities		
	1	2	1	2	1	2	1	2	1	2	1	2	
2018	9,369	3	1,103	56	156	0	1,332	5	109	0	1,533	3	
2019	8,266	0	1,007	0	89	0	857	0	77	0	448	0	
2020	2,222	920	3,337	1,067	1,476	352	1,453	576	2,881	95	133	15	
2021	5,476	524	10,484	605	1,222	794	12,195	570	2,861	223	417	35	
2022	10,489	518	5,015	6,954	1,005	800	7,369	776	772	1,482	828	131	
2023	8,110	949	4,435	1,957	2,251	421	5,005	1,304	1,032	77	2,418	203	
2022	Jan.	394	3	203	3	41	3	303	2	95	0	51	0
	Feb.	456	31	256	176	91	30	212	59	31	17	58	7
	Mac	1,171	42	483	147	76	24	671	47	77	18	67	5
	Apr.	2,018	10	570	558	112	85	924	21	149	139	72	
	Mei	572	8	400	1,358	62	40	379	10	37	89	43	17
	Jun	1,609	64	844	650	73	14	648	32	33	32	50	6
	Jul.	924	22	263	2,556	66	138	548	99	154	387	33	4
	Ogos	769	4	470	620	79	40	1,137	21	59	685	49	2
	Sep.	549	52	391	77	82	69	699	62	44	22	254	10
	Okt.	777	213	332	351	160	108	805	214	46	53	90	63
	Nov.	1,127	42	296	264	73	93	517	119	29	15	33	12
	Dis.	517	27	507	194	90	156	526	90	18	25	28	5
2023	Jan.	1,074	0	250	11	228	0	368	0	126	0	17	0
	Feb.	595	0	296	6	111	0	434	3	96	0	59	0
	Mac	729	23	463	79	264	15	447	42	74	9	151	17
	Apr.	526	8	234	23	114	12	424	9	128	1	174	13
	Mei	879	10	394	25	170	4	285	7	48	1	201	0
	Jun	302	232	357	368	224	112	638	218	69	19	202	34
	Jul.	479	251	436	379	163	102	554	231	40	21	91	22
	Ogos	572	120	362	202	298	68	374	116	82	15	398	18
	Sep.	405	51	320	71	131	20	406	128	52	5	394	27
	Okt.	731	163	636	638	359	67	411	457	106	4	275	57
	Nov.	1,109	31	357	51	115	8	347	19	116		342	2
	Dis.	709	60	330	104	74	13	317	74	95	2	114	13
2024	Q1	1,658	65	1,368	83	290	68	1,257	93	1,123	9	336	5
	Q2	3,318	135	1,217	324	488	33	1,190	94	2,904	26	479	45

Nota / Note:

1 Kekosongan/vacancies

2 Penempatan/placements

3 Sumber takrifan Penempatan Pekerjaan adalah secara manual dan maklumat yang tidak diisi sebanyak 2020: 388, Jan 2021:71, Feb 2021 :7 dan Mac 2021 :31.



## 14.4a Kekosongan dan Penempatan yang Didaftarkan mengikut Industri (MSIC 2008) - Sabah (Samb.)

Registered Vacancies and Placements by Industry (MSIC 2008) - Sabah (Cont'd.)

Tempoh Period	Aktiviti hartanah		Aktiviti profesional, saintifik dan teknikal		Aktiviti pentadbiran dan khidmat sokongan		Pentadbiran awam dan pertahanan; aktiviti keselamatan sosial wajib		Pendidikan		Aktiviti kesihatan kemanusiaan dan kerja sosial		
	Real estate activities		Professional, scientific and technical activities		Administrative and Support services activities		Public administration and defence; compulsory social security		Education		Human health and social work activities		
	1	2	1	2	1	2	1	2	1	2	1	2	
2018	13	0	686	1	99	0	5	0	61	5	97	0	
2019	98	0	752	0	89	0	6	0	81	0	26	0	
2020	131	72	1,742	145	3,995	127	2	76	1,473	115	392	226	
2021	497	29	5,266	251	4,960	268	91	83	4,932	205	3,251	340	
2022	2,966	13	4,350	284	4,859	824	9	195	1,541	261	1,117	241	
2023	1,727	106	3,849	544	5,506	456	76	403	2,065	293	1,567	357	
2022	Jan.	43	0	482	0	233	2	3	0	88	6	69	6
	Feb.	562	0	150	16	245	468	1	6	113	31	53	2
	Mac	237	1	609	16	215	16	0	28	117	13	94	5
	Apr.	363		525	10	259	13	3	5	76	10	130	12
	Mei	361	1	252	7	454	10	0	0	84	53	108	22
	Jun	299	2	385	18	362	5	1	0	130	25	116	10
	Jul.	338	1	309	25	584	22	0	14	77	18	42	57
	Ogos	163	1	424	8	284	6	0	8	144	4	109	4
	Sep.	390	1	373	25	369	13	0	22	78	13	196	16
	Okt.	34	6	298	104	489	138	1	90	231	40	77	62
	Nov.	44	0	376	39	489	26	0	22	144	33	53	37
	Dis.	132	0	167	16	876	105	0	0	259	15	70	8
2023	Jan.	197	0	383	0	608	0	0	0	228	0	65	0
	Feb.	89	0	420	0	228	1	2	0	186	0	47	0
	Mac	102	5	300	22	570	49	1	12	95	18	45	16
	Apr.	18	0	190	5	359	16	2	7	116	4	87	30
	Mei	215	2	306	8	194	8	0	4	242	1	97	1
	Jun	261	29	328	132	415	75		132	169	98	48	81
	Jul.	53	16	435	126	393	65	0	154	130	59	74	68
	Ogos	35	21	417	92	311	61	0	40	200	39	77	47
	Sep.	131	3	384	67	354	15	0	15	158	35	411	11
	Okt.	136	11	256	57	267	136	0	20	119	21	369	90
	Nov.	227	6	272	9	393	20	0	6	151	11	78	5
	Dis.	263	13	158	26	1,414	10	71	13	271	7	169	8
2024	Q1	491	7	931	26	1,249	51	112	754	450	11	705	8
	Q2	304	7	1,326	44	1,329	31	58	490	398	47	298	45

Nota/ Note:

1 Kekosongan/vacancies

2 Penempatan/placements

3 Sumber takrifan Penempatan Pekerjaan adalah secara manual dan maklumat yang tidak diisi sebanyak 2020: 388, Jan 2021:71, Feb 2021 :7 dan Mac 2021 :31.

## 14.4a Kekosongan dan Penempatan yang Didaftarkan mengikut Industri (MSIC 2008) - Sabah (Samb.)

Registered Vacancies and Placements by Industry (MSIC 2008) - Sabah (Cont'd.)

Tempoh Period	Kesenian, hiburan dan rekreasi		Aktiviti perkhidmatan lain		Aktiviti isirumah sebagai majikan; aktiviti mengeluarkan barangan dan perkhidmatan yang tidak dapat dibezakan oleh isirumah untuk kegunaan sendiri		Aktiviti badan dan pertubuhan luar wilayah		
	Arts, entertainment and recreation		Other service activities		Activities of household as employer; indiffereniated good-and services-producing activities of household for own use		Activities of extraterritorial organisations and bodies		
	1	2	1	2	1	2	1	2	
2018	34	0	5,012	2	8	0	5	0	
2019	48	0	5,627	0	69	0	0	0	
2020	28	79	842	255	3	16	0	2	
2021	195	207	1,695	891	74	23		5	
2022	154	122	4,040	2,077	83	318	1	7	
2023	303	119	4,001	2,182	283	112	6	8	
-----									
2022 Jan.	9	3	417	7	0	0	0	0	
Feb.	1	6	58	47	0	23	0	0	
Mac	3	7	189	44	10	10	0	1	
Apr.	9	3	131	397	1	2	0	0	
Mei	7	5	188	62	0	5	0	0	
Jun	49	7	445	33	2	4	0	0	
Jul.	4	8	1,107	74	18	5	0	0	
Ogos	8	4	170	11	11		0	0	
Sep.	19	1	174	43	15	1	0	0	
Okt.	34	33	338	411	1	70	0	4	
Nov.	7	7	412	114	18	177	0	2	
Dis.	4	38	411	834	7	21	1	0	
2023 Jan.	10	0	217	0	14	0	0	0	
Feb.	4	0	683	0	58	0	0	0	
Mac	40	3	360	59	42	1	0	0	
Apr.	11	2	420	65	33	0	0	0	
Mei	14	0	471	19	17	0	0	0	
Jun	8	46	162	512	10	51	0	0	
Jul.	3	38	186	387	18	45	0	1	
Ogos	9	8	353	211	3	6	0	6	
Sep.	12	2	190	147	38	0	0	1	
Okt.	23	13	617	453	20	7	3		
Nov.	63	1	210	40	12	1			
Dis.	106	6	132	289	18	1	3		
2024 Q1	55	20	706	112	67	3			
Q2	53	3	1,142	263	24	3		1	

Sumber : Pertubuhan Keselamatan Sosial (PERKESO)  
Source : Social Security Organisation (SOCSO)

Nota/ Note:

- 1 Kekosongan/vacancies  
2 Penempatan/placements

Mulai Januari 2024 data dibekalkan secara suku tahunan  
Starting January 2024 data is supplied quarterly

## 14.4b Kekosongan dan Penempatan yang Didaftarkan mengikut Industri (MSIC 2008) - Sarawak

Registered Vacancies and Placements by Industry (MSIC 2008) - Sarawak

Tempoh Period	Jumlah		Pertanian, perhutanan dan perikanan		Perlombongan dan pengkuarian		Pembuatan		Bekalan elektrik, gas, wap dan pendingin udara		Bekalan air; pembentung, pengurusan sisa dan aktiviti pemulihan		
	Total		Agriculture, forestry and fishing		Mining and quarrying		Manufacturing		Electricity, gas, steam and air conditioning supply		Water supply; sewerage, waste management and remediation activities		
	1	2	1	2	1	2	1	2	1	2	1	2	
2018	19,848	45	4,239	5	32	0	5,404	26	547	0	38	0	
2019	54,546	0	15,480	0	202	0	13,872	0	166	0	42	0	
2020	47,611	7,783	8,364	299	96	26	10,755	740	269	261	150	45	
2021	266,591	13,336	43,468	451	1,457	42	64,962	1,179	1,032	168	1,119	82	
2022	242,245	15,443	30,026	216	1,487	130	48,597	3,331	1,671	35	901	32	
2023	240,529	11,074	41,192	301	2,141	96	51,404	2,336	4,900	82	1,111	45	
2022	Jan.	18,188	104	3,579	2	154	1	2,562	4	236	0	91	0
	Feb.	12,813	395	1,456	30	229	2	1,907	24	53	0	112	1
	Mac	22,813	609	1,540	2	45	1	6,005	382	494		44	2
	Apr.	19,661	395	2,584	8	84		3,350	43	169	1	28	1
	Mei	18,122	869	1,550	13	44	35	3,191	301	100	2	28	
	Jun	22,851	438	3,931	5	67	0	4,946	68	27	2	67	1
	Jul.	19,582	1,603	1,883	20	507	1	4,589	358	365	13	90	3
	Ogos	24,255	852	3,278	12	118	3	5,725	324	36	1	227	2
	Sep.	21,410	833	2,526	19	12	4	4,162	100	43	6	58	4
	Okt.	21,636	3,573	3,562	61	106	32	4,836	905	75	9	104	15
	Nov.	21,794	3,413	1,581	43	86	51	3,692	803	13	0	25	3
	Dis.	19,120	2,359	2,556	1	35	0	3,632	19	60	1	27	0
2023	Jan.	16,654	6	2,219	0	150	0	4,718	1	153	1	36	1
	Feb.	19,645	46	4,568	3	346	2	4,663	3	50	1	111	1
	Mac	24,134	697	5,784	7	254	2	4,022	202	290	4	179	3
	Apr.	16,271	107	3,807	2	264	1	2,730	7	591	1	67	0
	Mei	25,233	501	2,173	16	390	13	5,341	126	42	0	35	1
	Jun	17,090	2,716	2,109	61	30	10	2,693	342	1,115	15	93	15
	Jul.	22,400	2,331	4,086	67	111	4	5,780	309	250	7	117	11
	Ogos	21,437	1,809	2,796	47	27	40	3,882	541	586	8	93	6
	Sep.	20,004	733	4,658	71	55	1	2,806	124	1,100	4	16	1
	Okt.	21,540	1,013	2,759	15	411	20	5,284	170	503	21	203	4
	Nov.	21,519	628	5,145	7	76	1	4,341	251	117	20	32	
	Dis.	14,602	487	1,088	5	27	2	5,144	260	103		129	2
2024	Q1	72,810	1,615	14,002	24	309	66	14,589	76	2,211	2	385	23
	Q2	73,517	2,047	14,461	71	1,094	15	12,245	163	817	8	377	6

Nota/ Note:

1 Kekosongan/vacancies

2 Penempatan/placements

Mulai Januari 2024 data dibekalkan secara suku tahunan

Starting January 2024 data is supplied quarterly

## 14.4b Kekosongan dan Penempatan yang Didaftarkan mengikut Industri (MSIC 2008) - Sarawak (Samb.)

Registered Vacancies and Placements by Industry (MSIC 2008) - Sarawak (Cont'd.)

Tempoh Period	Pembinaan		Perdagangan jual borong dan jual runcit; pembaikan kenderaan bermotor, dan motosikal		Pengangkutan dan penyimpanan		Penginapan dan aktiviti perkhidmatan makanan dan minuman		Maklumat dan komunikasi		Aktiviti keuangan dan Insuran/ takaful		
	Construction		Wholesale and retail trade; repair of motor vehicles, and motorcycles		Transport and storage		Accommodation and food service activities		Information and Communication		Financial and Insurance/ takaful activities		
	1	2	1	2	1	2	1	2	1	2	1	2	
2018	5,652	1	695	8	117	0	616	0	14	0	336	1	
2019	14,891	0	1,507	0	1,420	0	1,316	0	64	0	199	0	
2020	8,162	1,140	4,750	1,163	1,604	495	3,565	827	548	170	744	109	
2021	68,700	1,392	12,526	1,535	6,865	1,068	25,531	1,315	1,377	1,427	1,330	82	
2022	83,194	874	10,182	1,770	4,586	339	19,443	1,072	933	105	1,505	105	
2023	71,046	1,210	9,477	1,881	3,964	432	14,147	957	1,891	131	2,401	188	
2022	Jan.	7,398	5	503	9	245	3	1,543	10	126	8	63	1
	Feb.	5,070	16	639	72	79	28	1,557	33	94	3	41	4
	Mac	9,011	55	1,279	32	349	29	2,188	49	77	6	91	4
	Apr.	7,678	37	920	116	606	18	1,764	37	34	2	35	7
	Mei	7,620	91	714	127	643	4	1,844	63	57	5	74	3
	Jun	5,841	59	1,068	81	386	30	1,945	48	136	3	248	2
	Jul.	7,319	82	1,119	471	83	54	1,248	115	128	16	371	12
	Ogos	6,062	20	859	95	526	11	1,870	36	50	18	317	6
	Sep.	8,085	43	1,323	86	333	13	1,138	39	76	9	92	5
	Okt.	6,933	332	475	380	929	60	1,838	318	63	29	71	35
	Nov.	6,205	108	688	195	232	13	1,112	311	46	5	15	22
	Dis.	5,972	26	595	106	175	76	1,396	13	46	1	87	4
2023	Jan.	3,654	0	591	0	199	0	1,507	0	128	0	50	0
	Feb.	3,423	5	901	7	288	8	1,278	6	130	0	47	2
	Mac	5,761	44	495	103	1,264	26	1,522	40	134	20	223	11
	Apr.	5,990	31	298	12	292	2	571	7	158	1	43	3
	Mei	9,087	33	2,512	82	147	30	1,136	76	260	4	148	12
	Jun	6,364	371	631	519	125	90	1,414	260	228	48	67	52
	Jul.	5,705	298	704	508	662	83	1,047	221	78	25	165	45
	Ogos	7,318	188	619	264	245	53	1,635	131	166	15	596	24
	Sep.	5,677	93	849	78	77	35	941	62	58	5	364	18
	Okt.	7,027	84	619	175	265	55	1,114	101	396	6	193	16
	Nov.	6,441	28	748	82	161	39	1,258	22	82	5	414	3
	Dis.	4,599	35	510	51	239	11	724	31	73	2	91	2
2024	Q1	20,814	250	2,054	139	1,512	45	5,530	113	472	5	235	12
	Q2	23,397	236	2,987	356	1,551	34	4,586	112	607	25	272	12

Nota / Note:

1 Kekosongan/vacancies

2 Penempatan/placements

Mulai Januari 2024 data dibekalkan secara suku tahunan

Starting January 2024 data is supplied quarterly

## 14.4b Kekosongan dan Penempatan yang Didaftarkan mengikut Industri (MSIC 2008) - Sarawak (Samb.)

Registered Vacancies and Placements by Industry (MSIC 2008) - Sarawak (Cont'd.)

Tempoh Period	Aktiviti hartanah		Aktiviti profesional, saintifik dan teknikal		Aktiviti pentadbiran dan khidmat sokongan		Pentadbiran awam dan pertahanan; aktiviti keselamatan sosial wajib		Pendidikan		Aktiviti kesihatan kemanusiaan dan kerja sosial		
	Real estate activities		Professional, scientific and technical activities		Administrative and Support services activities		Public administration and defence; compulsory social security		Education		Human health and social work activities		
	1	2	1	2	1	2	1	2	1	2	1	2	
2018	6	0	293	0	62	0	9	0	49	3	114	0	
2019	577	0	585	0	153	0	4	0	27	0	240	0	
2020	68	98	3,112	322	1,808	156	113	49	613	141	553	236	
2021	3,641	53	8,918	526	6,856	286	72	372	1,662	215	4,195	293	
2022	2,540	63	8,353	368	4,636	345	39	165	2,169	347	1,737	181	
2023	5,716	71	6,024	862	3,789	315	297	407	1,476	292	3,094	297	
2022	Jan.	5	0	936	4	103	1	3	1	93	1	108	0
	Feb.	9	1	701	12	431	16	0	11	71	3	83	2
	Mac	17	2	549	22	432	2	21	1	149	12	224	2
	Apr.	15	2	557	16	421	33	8	9	67	10	281	5
	Mei	211		435	14	218	25	2	2	159	3	144	3
	Jun	915	6	586	18	214	6	5	3	238	13	99	20
	Jul.	9	5	563	62	244	54	0	12	378	119	92	16
	Ogos	100	9	457	20	270	21	0	8	152	45	188	21
	Sep.	91	9	1,215	33	360	10	0	17	222	35	243	19
	Okt.	350	21	655	129	654	91	0	68	226	73	91	69
	Nov.	811	8	1,305	34	194	68	0	33	162	29	71	22
	Dis.	7	0	394	4	1,095	18	0	0	252	4	113	2
2023	Jan.	719	0	584	1	651	0	6	0	146	0	60	0
	Feb.	1,784	1	317	1	206	1	125	1	166	0	114	2
	Mac	463	2	699	52	621	31	7	15	108	23	303	13
	Apr.	16	1	368	5	124	1	13	0	63	0	131	2
	Mei	67	1	708	23	216	19	10	5	141	9	140	12
	Jun	364	16	423	279	275	56	31	158	161	92	136	79
	Jul.	691	18	666	213	333	65	2	124	140	73	130	74
	Ogos	139	10	487	135	396	62	40	47	100	38	306	36
	Sep.	25	3	437	33	217	12	7	25	151	27	527	13
	Okt.	375	10	512	76	334	27	19	16	92	20	684	54
	Nov.	264	3	435	20	240	23	2	13	148	6	305	11
	Dis.	809	6	388	24	176	18	35	3	60	4	258	1
2024	Q1	1,817	4	2,475	78	881	13	618	389	381	33	781	14
	Q2	1,150	10	4,594	69	613	52	58	471	316	69	782	88

Nota / Note:

1 Kekosongan/vacancies

2 Penempatan/placements

Mulai Januari 2024 data dibekalkan secara suku tahunan

Starting January 2024 data is supplied quarterly

## 14.4b Kekosongan dan Penempatan yang Didaftarkan mengikut Industri (MSIC 2008) - Sarawak (Samb.)

Registered Vacancies and Placements by Industry (MSIC 2008) - Sarawak (Cont'd.)

Tempoh Period	Kesenian, hiburan dan rekreasi		Aktiviti perkhidmatan lain		Aktiviti isirumah sebagai majikan; aktiviti mengeluarkan barangan dan perkhidmatan yang tidak dapat dibezakan oleh isirumah untuk kegunaan sendiri		Aktiviti badan dan pertubuhan luar wilayah		
	Arts, entertainment and recreation		Other service activities		Activities of household as employer; indifferntiated good-and services-producing activities of household for own use		Activities of extraterritorial organisations and bodies		
	1	2	1	2	1	2	1	2	
2018	2	0	1,613	1	3	0	7	0	
2019	20	0	3,739	0	35	0	7	0	
2020	158	53	1,753	1,042	26	18	400	5	
2021	597	63	12,136	1,903	30	119	117	2	
2022	369	33	19,750	949	42	44	85	11	
2023	386	39	15,726	829	39	46	308	20	
-----									
2022	Jan.	55	0	385	8	0	1	0	0
	Feb.	23	2	258	31	0	14	0	0
	Mac	6	0	290	5	2			0
	Apr.	33	0	987	39	40	1		0
	Mei	21	3	1,067	25	0			1
	Jun	70	2	2,062	41	0	2		1
	Jul.	45	14	549	109	0	5	0	1
	Ogos	22	0	3,988	51	0		10	1
	Sep.	6	1	1,425	40	0	2	0	4
	Okt.	26	10	642	235	0	10	0	1
	Nov.	24	1	5,512	201	0	6	20	2
	Dis.	38	0	2,585	164	0	3	55	0
2023	Jan.	42	0	1,021	0	0	0	20	0
	Feb.	49	0	1,020	2	0	0	59	0
	Mac	119	1	1,876	49	0	4	10	1
	Apr.	63	0	676	15	0	0	6	0
	Mei	11	1	2,573	31	0	0	96	3
	Jun	11	10	766	218	20	11	34	3
	Jul.	18	10	1,708	147	0	15	7	6
	Ogos	11	4	1,991	127	0	2	4	1
	Sep.	17	8	2,003	78	13	3	6	1
	Okt.	10	2	722	101	5	10	13	2
	Nov.	31	3	1,225	32	1	1	53	2
	Dis.	4		145	29				1
2024	Q1	122	3	3,579	96	20	2	23	
	Q2	27	8	3,562	142	11	7	10	9

Nota/ Note:

1 Kekosongan/vacancies

2 Penempatan/placements

Sumber : Pertubuhan Keselamatan Sosial (PERKESO)

Source : Social Security Organisation (SOCSO)

Mulai Januari 2024 data dibekalkan secara suku tahunan

Starting January 2024 data is supplied quarterly



Muka surat ini sengaja dibiarkan kosong.  
*This page is deliberately left blank.*

# HARGA

*PRICES*



**15**

Muka surat ini sengaja dibiarkan kosong.  
*This page is deliberately left blank.*

**15.1a** Indeks Harga Pengguna bagi Kumpulan Utama - Sabah  
*Consumer Price Index for Main Groups - Sabah*  
 (2010=100)

Tempoh <i>Period</i>	Jumlah <i>Total</i>	Makanan & Minuman <i>Food &amp; Beverages</i>	Minuman Alkohol & Tembakau <i>Alcoholic Beverages &amp; Tobacco</i>	Pakaian & Kasut <i>Clothing &amp; Footwear</i>	Perumahan, Air, Elektrik, Gas dan Bahan Api Lain <i>Housing, Water, Electricity, Gas and Other Fuels</i>	Hiasan, Perkakasan dan Penyelenggaraa n Isi Rumah <i>Furnishings, Households Equipment and Routine Household Maintenance</i>	Kesihatan <i>Health</i>
<b>Wajaran: Weights:</b>	<b>100.0</b>	<b>30.5</b>	<b>2.2</b>	<b>2.8</b>	<b>27.2</b>	<b>3.6</b>	<b>2.1</b>
2019	115.0	123.0	172.1	92.2	110.4	112.6	126.9
2020	112.8	123.2	172.2	91.4	108.1	112.2	128.3
2021	114.6	124.0	172.6	91.0	106.9	113.3	128.7
2022	118.0	130.3	173.0	91.1	108.9	115.9	130.6
2023	120.8	135.6	173.4	91.0	111.7	117.8	132.4
2022 Jan.	116.0	126.7	172.8	91.0	107.6	114.6	129.2
Feb.	116.3	127.3	172.7	91.0	107.9	114.6	129.5
Mac	116.3	126.8	172.8	90.9	107.9	114.6	129.6
Apr.	116.5	127.2	172.8	90.8	108.0	114.6	130.0
Mei	117.3	128.3	173.0	90.9	108.7	115.0	130.3
Jun	118.0	129.7	172.9	91.1	108.7	115.7	130.6
Jul.	118.7	131.7	173.0	91.3	108.7	116.4	131.1
Ogos	119.1	132.2	173.0	91.3	109.7	116.6	131.1
Sep.	119.1	132.4	173.1	91.4	109.7	116.8	131.2
Okt.	119.3	133.2	173.1	91.3	109.7	117.0	131.3
Nov.	119.6	133.7	173.1	91.3	109.9	117.2	131.3
Dis.	119.8	134.3	173.2	91.1	109.9	117.2	131.4
2023 Jan.	119.8	134.8	173.2	91.2	109.9	117.2	131.7
Feb.	120.1	135.2	173.2	91.3	110.1	117.3	131.8
Mac	120.2	135.4	173.2	91.3	110.1	117.5	131.7
Apr.	120.2	135.1	173.2	91.1	110.1	117.3	131.8
Mei	120.8	135.3	173.2	91.1	112.2	117.5	132.0
Jun	120.7	135.1	173.3	91.0	112.2	117.6	132.3
Jul.	120.9	135.6	173.2	91.0	112.2	118.3	132.2
Ogos	121.2	136.0	173.2	90.9	112.5	118.4	132.7
Sep.	121.3	136.4	173.7	90.8	112.5	118.4	133.0
Okt.	121.3	136.4	173.7	90.8	112.5	117.9	133.1
Nov.	121.3	135.7	173.6	90.8	112.9	118.3	133.2
Dis	121.4	135.8	173.7	90.7	112.9	118.2	133.4
2024 Jan.	121.6	136.4	173.9	90.9	112.9	118.3	133.3
Feb.	121.9	136.8	174.0	90.9	113.3	118.4	133.3
Mac	121.9	136.7	174.0	90.9	113.3	118.2	133.2
Apr.	122.1	137.3	174.3	90.6	113.2	118.4	133.4
Mei	122.2	137.3	174.2	90.7	113.5	118.6	133.8
Jun	122.3	137.5	174.2	90.8	113.5	118.6	133.7
Jul.	122.4	137.9	175.5	90.8	113.5	118.4	134.1

**15.1a** Indeks Harga Pengguna bagi Kumpulan Utama - Sabah  
*Consumer Price Index for Main Groups - Sabah*  
**(2010=100)**

		<b>Pengangkutan</b> <i>Transport</i>	<b>Maklumat &amp; Komunikasi</b> <i>Information &amp; Communication</i>	<b>Rekreasi, Sukan &amp; Kebudayaan</b> <i>Recreation, Sport &amp; Culture</i>	<b>Pendidikan</b> <i>Education</i>	<b>Restoran &amp; Perkhidmatan Penginapan</b> <i>Restaurant &amp; Accommodation Services</i>	<b>Insurans &amp; Perkhidmatan Kewangan</b> <i>Insurance &amp; Financial Services</i>	<b>Penjagaan Diri, Perlindungan Sosial &amp; Pelbagai Barangan &amp; Perkhidmatan</b> <i>Personal Care, Social Protection &amp; Miscellaneous Goods &amp; Services</i>
<b>Wajaran:</b> <i>Weights:</i>		<b>11.9</b>	<b>6.9</b>	<b>1.6</b>	<b>0.7</b>	<b>2.5</b>	<b>2.2</b>	<b>5.8</b>
2019		109.8	98.7	116.5	112.3	134.4	110.5	111.7
2020		98.0	99.1	116.4	112.6	135.3	110.5	113.4
2021		110.3	99.1	119.2	112.1	135.8	110.5	114.2
2022		114.2	99.0	119.4	113.7	145.7	110.5	116.0
2023		114.2	97.9	120.6	116.3	153.5	110.4	118.7
2022	Jan.	111.5	99.1	120.1	112.2	139.0	110.5	115.0
	Feb.	111.9	99.1	119.5	112.2	140.0	110.5	115.2
	Mac	112.7	99.0	119.5	112.3	140.9	110.5	115.5
	Apr.	113.3	99.0	118.9	113.5	141.8	110.5	115.7
	Mei	114.2	99.0	119.3	113.5	142.9	110.5	115.7
	Jun	115.7	99.0	118.7	113.7	144.8	110.5	116.0
	Jul.	116.0	99.0	119.4	113.8	147.4	110.5	116.0
	Ogos	115.3	99.0	119.3	114.5	149.2	110.5	116.1
	Sep.	115.2	98.9	119.9	114.5	149.7	110.5	116.1
	Okt.	115.0	98.9	119.0	114.7	150.3	110.5	116.3
	Nov.	114.7	98.9	119.7	114.7	151.2	110.5	117.0
	Dis.	114.8	98.9	119.2	114.7	151.6	110.5	116.9
2023	Jan.	114.1	98.4	119.3	115.0	152.4	110.5	117.1
	Feb.	114.2	98.4	120.0	115.1	152.6	110.4	117.5
	Mac	114.1	98.4	122.3	115.5	152.8	110.4	117.4
	Apr.	114.4	98.4	121.7	115.6	152.5	110.4	117.8
	Mei	113.8	97.6	121.8	116.2	152.6	110.4	118.5
	Jun	113.9	97.6	121.2	116.4	153.0	110.4	118.7
	Jul.	113.9	97.6	120.4	116.5	153.8	110.4	118.8
	Ogos	114.3	97.6	120.5	117.0	154.2	110.4	118.9
	Sep.	114.2	97.6	119.9	117.0	154.4	110.4	119.4
	Okt.	114.4	97.6	119.6	117.0	154.6	110.4	119.5
	Nov.	114.7	97.6	119.6	117.2	154.6	110.4	120.1
	Dis	114.7	97.6	120.4	117.2	154.6	110.4	120.3
2024	Jan.	114.5	97.6	120.2	117.5	155.1	110.4	120.4
	Feb.	115.3	97.6	120.1	117.7	155.6	110.4	121.0
	Mac	114.6	97.6	120.6	117.9	155.9	110.4	121.4
	Apr.	114.5	97.5	120.8	118.6	156.8	110.7	122.2
	Mei	114.1	98.2	120.4	118.5	157.3	111.4	122.4
	Jun	114.3	98.1	120.8	118.5	157.3	111.4	122.2
	Jul.	114.4	98.2	120.6	118.7	157.9	111.4	122.5

**15.1b** Indeks Harga Pengguna bagi Kumpulan Utama - Sarawak  
 Consumer Price Index for Main Groups - Sarawak  
 (2010=100)

Tempoh Period	Jumlah Total	Makanan & Minuman Food & Beverages	Minuman Alkohol & Tembakau Alcoholic Beverages & Tobacco	Pakaian & Kasut Clothing & Footware	Perumahan, Air, Elektrik, Gas dan Bahan Api Lain Housing, Water, Electricity, Gas and Other Fuels	Hiasan, Perkakasan dan Penyelenggaraan Isi Rumah Furnishings, Households Equipment and Routine Household Maintenance	Kesihatan Health	
<b>Wajaran: Weights:</b>	<b>100.0</b>	<b>32.0</b>	<b>2.7</b>	<b>2.8</b>	<b>22.9</b>	<b>3.8</b>	<b>2.6</b>	
2019	116.8	127.7	146.6	91	111.2	108.1	127.1	
2020	114.7	128.5	146.9	90.2	109.2	107.9	128.9	
2021	117.1	129.9	147.3	89.8	108.7	108.9	129.2	
2022	120.8	137.1	147.6	89.8	109.7	111.4	128.2	
2023	124.5	145.5	148.9	90.0	111.7	114.0	130.3	
2022	Jan.	118.3	132.2	147.5	89.3	109.0	109.6	127.9
	Feb.	118.9	133.2	147.6	89.3	109.1	109.8	128.2
	Mac	119.1	133.6	147.5	89.4	109.1	110.0	127.8
	Apr.	119.3	133.8	147.5	89.5	109.1	110.1	128.0
	Mei	119.9	134.7	147.3	89.5	109.7	110.8	128.1
	Jun	120.8	136.7	147.2	89.8	109.7	111.1	128.3
	Jul.	121.4	138.1	147.2	89.9	109.8	111.7	128.8
	Ogos	121.8	138.9	147.2	90.0	110.1	112.4	127.8
	Sep.	122.0	139.4	147.4	90.2	110.1	112.7	127.6
	Okt.	122.3	140.3	147.5	90.2	110.1	112.8	127.7
	Nov.	123.0	141.6	148.4	90.0	110.2	113.1	128.9
	Dis.	122.7	142.5	148.3	90.0	110.2	113.2	129.1
2023	Jan.	123.4	143.3	148.3	90.0	110.3	113.3	129.7
	Feb.	123.6	144.0	148.5	90.0	110.6	113.6	129.9
	Mac	123.6	144.5	148.7	90.0	110.6	113.5	130.5
	Apr.	123.9	144.5	148.7	89.9	110.6	113.7	130.3
	Mei	124.1	145.0	148.7	90.0	110.9	113.9	130.4
	Jun	124.4	145.4	148.6	90.1	110.9	114.0	129.7
	Jul.	124.5	145.7	148.9	90.1	110.9	114.2	130.1
	Ogos	125.0	145.9	149.0	90.1	112.8	114.4	130.3
	Sep.	125.3	146.7	149.3	90.0	112.8	114.4	130.4
	Okt.	125.4	147.1	149.2	90.0	112.8	114.5	130.6
	Nov.	125.5	146.7	149.2	90.0	113.5	114.6	130.9
	Dis	125.7	146.7	149.2	90.1	113.5	114.4	131.0
2024	Jan.	125.8	147.1	149.3	90.2	113.5	114.6	131.2
	Feb.	126.0	147.2	149.5	90.2	113.6	114.8	131.4
	Mac	127.2	147.5	149.8	90.1	118.3	114.7	131.8
	Apr.	127.4	147.6	149.8	90.2	118.3	114.9	132.0
	Mei	127.6	147.8	150.0	89.9	118.8	115.0	132.3
	Jun	127.8	148.2	150.2	89.9	118.8	115.1	132.5
	Jul.	127.9	148.5	150.6	90.0	118.8	115.2	132.4



**15.1b** Indeks Harga Pengguna bagi Kumpulan Utama - Sarawak  
*Consumer Price Index for Main Groups - Sarawak*  
**(2010=100)**

		<b>Pengangkutan</b> <i>Transport</i>	<b>Maklumat &amp; Komunikasi</b> <i>Information &amp; Communication</i>	<b>Rekreasi, Sukan &amp; Kebudayaan</b> <i>Recreation, Sport &amp; Culture</i>	<b>Pendidikan</b> <i>Education</i>	<b>Restoran &amp; Perkhidmatan Penginapan</b> <i>Restaurant &amp; Accommodation Services</i>	<b>Insurans &amp; Perkhidmatan Kewangan</b> <i>Insurance &amp; Financial Services</i>	<b>Penjagaan Diri, Perlindungan Sosial &amp; Pelbagai Barangan &amp; Perkhidmatan</b> <i>Personal Care, Social Protection &amp; Miscellaneous Goods &amp; Services</i>
<b>Wajaran:</b>		<b>11.9</b>	<b>6.5</b>	<b>3.2</b>	<b>0.9</b>	<b>2.1</b>	<b>2.4</b>	<b>6.2</b>
<b>Weights:</b>								
2019		117.6	95.3	104.9	111.3	126.7	103	111.4
2020		101.6	95.9	104.4	114.4	127.3	103.0	114.2
2021		117.6	95.9	102.8	113.6	128.1	103.0	114.8
2022		122.2	95.9	107.8	115.3	134.8	103.0	116.2
2023		123.1	94.4	108.5	118.1	142.0	103.0	119.2
2022	Jan.	119.3	95.9	105.8	114.3	130.1	103.0	114.8
	Feb.	119.7	95.9	109.1	114.3	130.7	103.0	115.0
	Mac	120.5	95.9	107.5	114.3	131.1	103.0	115.5
	Apr.	121.3	95.9	107.2	114.7	131.7	103.0	115.6
	Mei	122.2	95.9	107.0	114.7	132.5	103.0	115.9
	Jun	123.4	95.9	108.1	114.7	134.3	103.0	116.2
	Jul.	123.8	95.9	107.9	116.1	136.2	103.0	116.6
	Ogos	123.4	95.9	108.4	116.1	137.0	103.0	116.6
	Sep.	123.4	95.9	109.2	116.2	137.9	103.0	116.9
	Okt.	123.3	95.9	109.1	116.2	138.0	103.0	116.9
	Nov.	123.1	95.9	113.5	116.2	138.7	103.0	117.1
	Dis.	123.3	95.9	100.5	116.2	139.2	103.0	117.0
2023	Jan.	123.2	95.1	109.8	116.2	140.0	103.0	117.5
	Feb.	122.9	95.1	106.0	117.9	140.7	103.0	118.0
	Mac	122.6	95.1	104.7	117.9	141.0	103.0	118.4
	Apr.	123.0	95.1	107.5	117.9	140.6	103.0	118.7
	Mei	122.8	94.0	109.2	118.0	141.4	103.0	119.0
	Jun	123.0	94.0	110.2	118.5	141.6	103.0	119.3
	Jul.	123.1	94.0	109.3	118.5	141.9	103.0	119.4
	Ogos	123.1	94.0	109.3	118.5	142.4	103.0	119.7
	Sep.	123.1	94.0	109.1	118.5	142.9	103.0	119.8
	Okt.	123.2	94.0	108.3	118.5	143.1	103.0	119.8
	Nov.	123.4	94.0	108.1	118.5	143.8	103.0	120.0
	Dis	124.0	94.0	109.9	118.5	144.0	103.0	120.2
2024	Jan.	123.7	94.0	110.1	119.6	143.9	103.0	120.1
	Feb.	124.1	94.0	110.1	119.3	144.7	103.0	120.4
	Mac	123.9	94.0	110.1	119.5	144.9	103.0	120.6
	Apr.	124.0	94.0	110.3	119.5	145.6	103.0	121.6
	Mei	123.9	94.4	110.2	119.5	145.8	103.0	121.7
	Jun	124.2	94.4	110.4	119.3	146.3	103.0	121.4
	Jul.	124.2	94.3	111.2	119.3	147.0	103.0	121.9

**15.1c** Indeks Harga Pengguna bagi Kumpulan Utama - W.P. Labuan  
*Consumer Price Index for Main Groups - W.P. Labuan*  
**(2010=100)**

Tempoh <i>Period</i>	Jumlah <i>Total</i>	Makanan & Minuman <i>Food &amp; Beverages</i>	Minuman Alkohol & Tembakau <i>Alcoholic Beverages &amp; Tobacco</i>	Pakaian & Kasut <i>Clothing &amp; Footware</i>	Perumahan, Air, Elektrik, Gas dan Bahan Api Lain <i>Housing, Water, Electricity, Gas and Other Fuels</i>	Hiasan, Perkakasan dan Penyelenggaraan Isi Rumah <i>Furnishings, Households Equipment and Routine Household Maintenance</i>	Kesihatan <i>Health</i>	
<b>Wajaran: Weights:</b>	<b>100.0</b>	<b>32.1</b>	<b>1.9</b>	<b>1.9</b>	<b>28.7</b>	<b>3.8</b>	<b>1.5</b>	
2019	118.3	122.3	132.7	91.6	123.8	107.5	128.3	
2020	116.0	123.2	132.7	89.4	120.5	107.3	130.0	
2021	117.8	124.8	132.7	89.2	118.7	107.0	130.5	
2022	120.6	129.2	132.7	88.9	120.0	107.7	131.7	
2023	122.5	133.8	132.9	88.9	121.8	109.2	136.9	
2022	Jan.	119.1	127.3	132.7	89.1	119.3	106.6	131.9
	Feb.	119.3	128.0	132.7	89.1	119.3	106.7	131.9
	Mac	119.6	127.5	132.7	89.1	119.3	106.9	131.9
	Apr.	119.9	128.0	132.7	89.1	119.3	107.2	131.9
	Mei	120.6	128.8	132.7	89.1	120.1	107.2	131.9
	Jun	121.0	129.3	132.7	88.6	120.1	107.2	131.9
	Jul.	121.2	129.6	132.7	88.6	120.1	107.6	131.9
	Ogos	121.0	129.3	132.7	88.9	120.1	108.1	131.9
	Sep.	121.0	129.8	132.7	88.9	120.1	108.4	131.9
	Okt.	121.1	130.3	132.7	88.9	120.1	108.8	130.9
	Nov.	121.5	130.6	132.7	88.9	121.2	108.9	130.9
	Dis.	121.5	131.3	132.7	88.9	121.2	108.9	130.9
2023	Jan.	121.6	131.9	132.7	88.9	121.2	108.9	132.5
	Feb.	122.1	132.7	132.7	88.9	121.7	109.1	133.9
	Mac	122.2	132.6	132.7	89.0	121.7	109.1	132.8
	Apr.	122.3	132.8	132.7	88.5	121.7	109.1	134.9
	Mei	122.1	132.9	132.7	88.5	121.7	109.1	134.9
	Jun	122.4	133.7	132.7	88.5	121.7	109.1	137.5
	Jul.	122.5	134.1	132.7	89.0	121.7	108.9	139.3
	Ogos	122.8	134.7	132.7	89.0	122.0	109.0	139.3
	Sep.	122.8	134.8	133.3	89.0	122.0	109.4	139.3
	Okt.	122.9	135.0	133.3	89.0	122.0	109.4	139.3
	Nov.	123.2	135.1	133.3	89.0	122.2	109.5	139.3
	Dis	123.3	135.6	133.3	89.0	122.2	109.5	139.6
2024	Jan.	123.3	136.6	133.3	87.1	122.2	105.6	139.8
	Feb.	123.3	135.7	133.3	87.1	122.2	105.6	139.8
	Mac	123.1	135.3	133.3	87.1	122.2	105.6	138.6
	Apr.	123.0	134.9	133.3	87.1	122.2	105.6	138.6
	Mei	123.2	135.1	133.3	87.4	122.9	105.6	139.2
	Jun	123.6	136.2	133.3	87.4	122.9	105.6	138.6
	Jul.	123.4	135.7	133.3	87.4	122.9	105.6	138.8

**15.1c** Indeks Harga Pengguna bagi Kumpulan Utama - W.P. Labuan  
*Consumer Price Index for Main Groups - W.P. Labuan*  
**(2010=100)**

		<b>Pengangkutan</b> <i>Transport</i>	<b>Maklumat &amp; Komunikasi</b> <i>Information &amp; Communication</i>	<b>Rekreasi, Sukan &amp; Kebudayaan</b> <i>Recreation, Sport &amp; Culture</i>	<b>Pendidikan</b> <i>Education</i>	<b>Restoran &amp; Perkhidmatan Penginapan</b> <i>Restaurant &amp; Accommodation Services</i>	<b>Insurans &amp; Perkhidmatan Kewangan</b> <i>Insurance &amp; Financial Services</i>	<b>Penjagaan Diri, Perlindungan Sosial &amp; Pelbagai Barangan &amp; Perkhidmatan</b> <i>Personal Care, Social Protection &amp; Miscellaneous Goods &amp; Services</i>
<b>Wajaran:</b> <i>Weights:</i>		<b>10.5</b>	<b>8.6</b>	<b>1.9</b>	<b>0.5</b>	<b>2.4</b>	<b>1.9</b>	<b>4.3</b>
2019		111.9	99.6	118.2	130.0	129.0	105.5	109.3
2020		97.4	100.3	118.2	130.2	126.4	105.5	111.8
2021		111.8	100.3	121.6	130.2	125.8	105.5	113.2
2022		120.3	99.7	121.9	130.2	128.6	105.5	113.5
2023		117.5	97.2	122.1	132.4	136.2	105.5	115.7
2022	Jan.	114.9	99.7	122.4	130.2	124.8	105.5	113.2
	Feb.	115.7	99.7	122.0	130.2	124.9	105.5	113.0
	Mac	118.3	99.7	122.5	130.2	125.5	105.5	113.9
	Apr.	119.3	99.7	121.8	130.2	126.4	105.5	113.9
	Mei	121.7	99.7	122.1	130.2	126.7	105.5	113.5
	Jun	124.6	99.7	121.5	130.2	129.0	105.5	113.3
	Jul.	124.2	99.7	122.0	130.2	131.0	105.5	113.4
	Ogos	122.9	99.7	121.8	130.2	131.0	105.5	113.1
	Sep.	121.5	99.7	122.4	130.2	130.1	105.5	113.5
	Okt.	120.8	99.7	121.6	130.2	131.2	105.5	113.4
	Nov.	120.3	99.7	121.9	130.2	131.3	105.5	113.7
	Dis.	119.0	99.7	121.3	130.2	131.4	105.5	114.1
2023	Jan.	117.3	98.5	121.5	130.2	135.6	105.5	114.2
	Feb.	117.5	98.5	122.1	130.2	136.9	105.5	114.3
	Mac	117.5	98.5	124.3	132.1	135.2	105.5	114.5
	Apr.	117.6	98.5	123.3	132.1	135.4	105.5	115.5
	Mei	117.0	96.6	123.2	132.1	135.4	105.5	115.7
	Jun	117.0	96.6	122.4	133.2	136.1	105.5	115.8
	Jul.	117.0	96.6	121.7	133.2	136.1	105.5	116.1
	Ogos	117.3	96.6	121.8	133.2	136.1	105.5	115.7
	Sep.	117.3	96.6	121.2	133.2	136.1	105.5	116.0
	Okt.	118.1	96.5	120.8	133.2	136.2	105.5	116.3
	Nov.	118.4	96.4	120.8	133.2	137.4	105.5	117.0
	Dis	118.0	96.4	121.6	133.2	137.4	105.5	117.4
2024	Jan.	116.9	96.4	124.6	133.2	139.8	105.5	116.2
	Feb.	118.4	96.4	124.6	133.2	143.6	105.5	116.5
	Mac	116.8	96.6	124.6	133.2	144.3	105.5	117.8
	Apr.	116.4	96.6	124.6	133.2	144.6	105.5	118.6
	Mei	115.6	97.1	124.6	133.2	145.8	105.5	118.4
	Jun	115.8	97.1	124.6	133.2	145.8	105.5	118.3
	Jul.	115.9	97.1	124.6	133.2	146.1	105.5	118.5

# PERDAGANGAN ANTARABANGSA

*INTERNATIONAL TRADE*



**16**

Muka surat ini sengaja dibiarkan kosong.  
*This page is deliberately left blank.*

## 16.1a Eksport, Import dan Imbangan Perdagangan - Sabah

*Exports, Imports and Balance of Trade - Sabah*

Tempoh Period	Eksport (f.o.b.)			Import (c.i.f.)			Imbangan perdagangan Balance of trade	
	<i>Exports</i>			<i>Imports</i>				
	Jumlah <i>Total</i>	Langsung ke luar negeri (a) <i>Direct foreign</i>	Ke dan melalui Singapura (b) <i>To and via Singapore</i>	Jumlah <i>Total</i>	Langsung dari luar negeri (a) <i>Direct foreign</i>	Dari dan melalui Singapura (b) <i>From and via Singapore</i>		
RM Juta / RM Million								
2019	<b>49,192.1</b>	43,755.4	5,436.7	<b>35,342.5</b>	31,841.1	3,501.4	13,849.6	
2020	<b>41,336.6</b>	39,766.2	1,570.4	<b>38,090.1</b>	35,770.3	2,319.9	3,246.4	
2021	<b>55,664.6</b>	54,283.3	1,381.3	<b>31,570.2</b>	29,827.6	1,742.6	24,094.3	
2022	<b>77,094.5</b>	75,417.6	1,676.9	<b>40,925.0</b>	39,446.7	1,478.3	36,169.5	
2023	<b>62,798.1</b>	61,848.1	950.0	<b>42,157.7</b>	40,600.9	1,556.8	20,640.4	
2022	Jan.	<b>5,868.5</b>	5,819.4	49.1	<b>2,991.2</b>	2,908.4	82.9	2,877.3
	Feb.	<b>5,233.3</b>	5,194.5	38.7	<b>2,373.7</b>	2,318.3	55.4	2,859.6
	Mac	<b>6,753.3</b>	6,646.6	106.6	<b>3,289.6</b>	3,202.8	86.9	3,463.6
	Apr.	<b>7,098.6</b>	7,030.2	68.3	<b>3,348.9</b>	3,242.9	106.0	3,749.7
	Mei	<b>5,715.2</b>	5,646.9	68.3	<b>3,488.5</b>	3,375.0	113.5	2,226.7
	Jun	<b>7,129.6</b>	7,083.5	46.1	<b>3,624.5</b>	3,518.3	106.2	3,505.0
	Jul.	<b>6,535.7</b>	6,338.0	197.7	<b>3,307.0</b>	3,223.5	83.5	3,228.7
	Ogos	<b>6,074.6</b>	6,023.1	51.6	<b>3,982.5</b>	3,833.7	148.9	2,092.1
	Sep.	<b>6,979.1</b>	6,787.3	191.8	<b>4,405.5</b>	4,271.5	134.1	2,573.6
	Okt.	<b>7,081.9</b>	6,841.9	240.0	<b>3,288.9</b>	3,135.9	153.1	3,793.0
	Nov.	<b>6,454.3</b>	6,235.6	218.6	<b>3,435.9</b>	3,242.0	193.8	3,018.4
	Dis.	<b>6,170.5</b>	5,770.4	400.0	<b>3,388.8</b>	3,174.5	214.3	2,781.7
2023	Jan.	<b>5,402.8</b>	5,216.2	186.7	3,375.4	3,269.4	106.0	2,027.4
	Feb.	<b>4,822.3</b>	4,738.9	83.4	2,695.2	2,616.5	78.7	2,127.1
	Mac	<b>6,052.3</b>	5,965.3	87.0	3,790.0	3,669.1	120.9	2,262.3
	Apr.	<b>4,382.4</b>	4,233.0	149.4	3,237.0	3,121.3	115.8	1,145.4
	Mei	<b>4,705.3</b>	4,659.2	46.0	3,371.8	3,261.8	110.0	1,333.5
	Jun	<b>4,444.6</b>	4,387.1	57.5	3,739.1	3,598.6	140.5	705.5
	Jul.	<b>5,264.7</b>	5,224.0	40.7	3,352.4	3,247.2	105.3	1,912.3
	Ogos	<b>5,220.2</b>	5,185.1	35.1	3,772.2	3,614.0	158.1	1,448.0
	Sep.	<b>5,356.0</b>	5,342.4	13.6	3,728.9	3,583.9	145.1	1,627.0
	Okt.	<b>5,783.8</b>	5,741.8	42.0	4,069.6	3,892.4	177.2	1,714.2
	Nov.	<b>5,620.2</b>	5,473.6	146.5	3,529.4	3,345.1	184.3	2,090.8
	Dis.	<b>5,743.6</b>	5,681.6	62.0	3,496.8	3,381.7	115.1	2,246.8
2024 <sup>p</sup>	Jan.	<b>5,851.5</b>	5,797.5	53.9	<b>4,252.5</b>	4,123.9	128.5	1,599.0
	Feb. <sup>p</sup>	<b>4,353.1</b>	4,314.2	39.0	<b>3,880.2</b>	3,776.4	103.8	473.0
	Mac	<b>5,530.0</b>	5,510.9	19.2	<b>3,854.3</b>	3,711.6	142.7	1,675.8
	Apr.	<b>5,479.1</b>	5,442.3	36.8	<b>3,712.0</b>	3,541.0	171.0	1,767.1
	Mei	<b>5,349.4</b>	5,309.9	39.6	<b>3,996.7</b>	3,852.7	144.0	1,352.7
	Jun	<b>5,379.0</b>	5,296.0	83.1	<b>3,791.1</b>	3,643.4	147.7	1,587.9
	Jul.	<b>5,538.3</b>	5,503.8	34.5	<b>4,431.5</b>	4,280.1	151.5	1,106.7

### Nota / Note :

(a) Perdagangan langsung dari dan ke luar negeri merujuk kepada import dan eksport dari dan ke Sabah yang tidak dipungah atau dipindahkan di Singapura. Ini termasuk perdagangan dengan Semenanjung Malaysia dan Sarawak.

*Direct foreign trade refers to imports and exports into and from Sabah that are not handled or transhipped at the Republic of Singapore. It includes trade with Peninsula Malaysia and Sarawak.*

(b) Merujuk kepada import dan eksport Sabah melalui limbongan dan jeti Singapura. Oleh itu, barang-barang yang berasal dari Singapura yang dibawa masuk ke Sabah dan barang-barang yang berasal dari Sabah yang dieksport ke Singapura adalah termasuk di bawah kepala rencana ini.

*Refers to Sabah's imports and exports which pass through (via) the Republic of Singapore docks and wharves, hence, goods of the Republic of Singapore origin imported into Sabah and goods of Sabah origin exported to the Republic of Singapore are included under this heading.*



## 16.1b

Eksport, Import dan Imbangan Perdagangan - Sarawak  
Exports, Imports and Balance of Trade - Sarawak

Tempoh Period	Eksport (f.o.b.)			Import (c.i.f.)			Imbangan perdagangan Balance of trade	
	Exports			Imports				
	Jumlah Total	Langsung ke luar negeri Direct foreign	Ke dan melalui Singapura To and via Singapore	Jumlah Total	Langsung dari luar negeri Direct foreign	Dari dan melalui Singapura From and via Singapore		
RM Juta / RM Million								
2019	100,592.0	98,325.7	2,266.3	44,582.6	40,490.1	4,092.5	56,009.4	
2020	77,203.4	75,498.1	1,705.3	40,872.5	36,722.0	3,450.5	36,330.8	
2021	101,788.5	99,795.0	1,993.6	49,083.6	45,640.0	3,443.6	52,704.9	
2022	153,033.4	148,213.5	4,820.0	64,194.6	59,352.2	4,842.5	88,838.8	
2023 <sup>pf</sup>	130,350.9	125,353.6	4,997.2	62,622.9	57,756.4	4,866.6	67,728.0	
2022 <sup>f</sup>	Jan.	10,555.6	10,415.1	140.5	4,878.2	4,630.3	247.9	5,677.4
	Feb.	9,891.7	9,659.0	232.7	4,479.1	4,136.7	342.4	5,412.6
	Mac	11,839.0	11,600.3	238.7	5,487.1	5,135.4	351.6	6,351.9
	Apr.	12,315.1	12,072.5	242.6	5,239.4	4,884.8	354.6	7,075.8
	Mei	12,694.7	12,017.4	677.3	5,214.6	4,912.2	302.4	7,480.1
	Jun	13,878.3	13,198.3	680.0	5,709.4	5,192.9	516.6	8,168.9
	Jul.	14,027.8	13,665.3	362.5	5,994.8	5,359.6	635.3	8,032.9
	Ogos	13,807.8	13,225.7	582.1	5,404.6	4,970.0	434.6	8,403.2
	Sep.	13,586.9	13,128.1	458.8	5,766.5	5,406.8	359.7	7,820.4
	Okt.	13,573.5	13,099.6	473.9	5,517.7	5,043.1	474.6	8,055.8
	Nov.	13,502.5	13,240.0	262.6	5,229.4	4,824.3	405.0	8,273.2
	Dis.	13,360.5	12,892.3	468.2	5,273.9	4,856.1	417.8	8,086.5
2023 <sup>f</sup>	Jan.	11,103.9	10,875.8	228.1	4,754.4	4,426.2	328.2	6,349.5
	Feb.	11,347.7	10,926.8	420.9	4,437.4	4,160.4	277.0	6,910.3
	Mac	12,109.0	11,867.6	241.4	6,048.3	5,648.7	399.6	6,060.7
	Apr.	9,018.5	8,880.0	138.5	4,518.3	4,219.8	298.5	4,500.2
	Mei	11,359.8	10,802.2	557.6	6,212.3	5,777.0	435.3	5,147.5
	Jun	9,166.7	8,679.9	486.8	4,834.6	4,392.7	442.0	4,332.1
	Jul.	9,547.1	9,044.5	502.6	5,264.7	4,844.7	420.0	4,282.5
	Ogos	10,416.2	10,146.1	270.1	5,932.5	5,470.5	462.0	4,483.8
	Sep.	10,209.7	9,525.5	684.2	4,590.5	4,292.8	297.7	5,619.2
	Okt.	11,907.1	11,611.0	296.1	5,761.0	5,065.6	695.4	6,146.1
	Nov.	11,719.2	11,043.0	676.2	5,430.9	4,997.7	433.2	6,288.3
	Dis.	12,930.9	12,442.0	488.9	4,798.7	4,494.5	304.1	8,132.3
2024	Jan. <sup>pf</sup>	11,878.3	11,583.4	294.8	5,066.7	4,761.1	305.5	6,811.6
	Feb. <sup>pf</sup>	12,720.1	12,284.4	435.7	5,255.1	4,838.2	416.8	7,465.0
	Mac <sup>pf</sup>	11,419.9	11,055.4	364.5	5,444.5	4,972.6	471.9	5,975.4
	Apr. <sup>pf</sup>	11,291.2	11,087.8	203.4	5,243.8	4,852.2	391.7	6,047.4
	Mei <sup>pf</sup>	10,215.8	9,769.1	446.7	5,764.2	5,292.3	471.9	4,451.7
	Jun <sup>pf</sup>	9,789.3	9,622.9	166.4	4,563.7	4,123.1	440.6	5,225.6
	Jul. <sup>p</sup>	11,204.8	10,973.2	231.7	5,764.7	5,299.2	465.5	5,440.2

Nota / Note:  
-<sup>pf</sup> merujuk kepada Provisional Final

## 16.2a Eksport mengikut Seksyen SITC - Sabah

Exports by SITC Sections - Sabah

Tempoh Period	Jumlah	Makanan	Minuman dan tembakau	Bahan mentah tidak boleh dimakan	Bahan api galian, pelincir dan lain-lain	Minyak dan lemak binatang dan sayur- sayuran	Bahan kimia	
	Total	Food	Beverages and tobacco	Crude materials, inedible	Mineral fuels, lubricants, etc.	Animal and vegetable oil and fats	Chemical products	
RM Juta / RM Million								
2019	49,192.1	1,562.3	56.6	1,004.6	25,076.8	12,574.9	4,725.2	
2020	41,336.6	1,559.9	41.2	708.0	16,770.9	14,738.0	3,893.8	
2021	55,664.6	1,396.8	9.3	946.6	23,263.0	20,288.2	6,085.4	
2022	77,094.5	1,305.9	8.9	1,262.2	37,311.8	24,559.3	7,914.3	
2023	62,798.1	1,304.4	8.5	1,343.3	31,358.0	18,815.5	5,390.2	
2022	Jan.	5,868.5	105.8	0.6	65.3	2,474.7	2,059.4	815.1
	Feb.	5,233.3	72.0	0.2	82.4	2,191.5	1,972.8	580.4
	Mac	6,753.3	106.5	0.5	144.8	2,981.8	2,377.8	756.2
	Apr.	7,098.6	112.3	0.9	78.2	2,872.8	2,507.4	977.8
	Mei	5,715.2	83.8	0.5	183.6	2,339.9	2,294.0	506.3
	Jun	7,129.6	144.7	0.4	111.4	3,828.1	2,162.2	405.5
	Jul.	6,535.7	109.7	0.6	115.6	3,272.4	2,167.2	477.9
	Ogos	6,074.6	114.7	0.9	95.9	3,293.9	1,517.3	583.5
	Sep.	6,979.1	115.3	1.0	120.5	3,882.4	1,858.2	641.8
	Okt.	7,081.9	112.5	2.1	91.2	4,000.1	1,746.9	692.7
	Nov.	6,454.3	119.0	1.0	91.7	3,044.5	2,021.5	789.1
	Dis.	6,170.5	109.7	0.2	81.4	3,129.7	1,874.5	688.0
2023	Jan.	5,402.8	96.0	0.9	62.3	2,999.4	1,293.3	551.7
	Feb.	4,822.3	101.4	0.2	109.9	2,478.7	1,209.4	585.6
	Mac	6,052.3	106.0	1.5	117.1	2,730.8	2,127.9	559.4
	Apr.	4,382.4	99.0	0.9	74.0	1,901.0	1,671.6	321.4
	Mei	4,705.3	115.4	0.3	79.3	2,409.5	1,519.2	252.6
	Jun	4,444.6	93.2	2.3	101.4	1,654.8	1,699.3	459.0
	Jul.	5,264.7	121.2	0.3	130.8	2,552.8	1,612.7	414.4
	Ogos	5,220.2	104.5	0.4	97.0	2,843.2	1,262.7	517.0
	Sep.	5,356.0	99.3	0.2	95.8	3,045.0	1,369.8	293.9
	Okt.	5,783.8	142.3	0.1	226.6	3,055.4	1,506.3	438.3
	Nov.	5,620.2	118.5	0.8	135.6	2,709.3	1,686.8	569.3
	Dis.	5,743.6	107.8	0.7	113.5	2,978.0	1,856.6	427.5
2024 <sup>P</sup>	Jan.	5,851.5	102.5	0.8	104.0	3,050.1	1,546.7	588.8
	Feb.	4,353.1	87.4	0.7	85.6	2,097.0	1,236.5	502.9
	Mac	5,530.0	98.2	0.8	121.4	2,722.1	1,543.8	533.4
	Apr.	5,479.1	96.4	0.7	98.9	2,151.9	2,049.9	497.1
	Mei	5,349.4	97.0	1.0	102.9	2,541.1	1,743.0	444.9
	Jun	5,379.0	108.3	0.1	103.0	2,923.5	1,485.7	353.0
	Jul.	5,538.3	118.8	0.5	92.3	2,419.6	1,845.4	602.3

## 16.2a Eksport mengikut Seksyen SITC - Sabah (Samb.)

*Exports by SITC Sections - Sabah (Cont'd.)*

Tempoh Period	Barang keluaran kilang	Jentera dan kelengkapan pengangkutan <sup>1</sup>	Pelbagai barang keluaran kilang	Pelbagai urus niaga dan dagangan	
	<i>Manufactured goods</i>	<i>Machinery and transport equipment</i>	<i>Miscellaneous manufactured articles</i>	<i>Miscellaneous transactions and commodities</i>	
RM Juta / RM Million					
2019	2,229.2	1,437.9	356.2	168.4	
2020	2,076.6	1,198.4	302.5	47.2	
2021	2,130.5	1,209.9	304.8	30.0	
2022	2,941.6	1,480.6	264.7	45.1	
2023 <sup>p</sup>	2,391.6	1,646.2	319.4	239.4	
2022	Jan.	239.1	86.8	20.0	1.8
	Feb.	241.4	73.9	17.3	1.3
	Mac	232.9	117.9	33.0	1.8
	Apr.	391.8	135.6	20.1	1.6
	Mei	181.6	103.9	19.9	1.7
	Jun	306.1	139.7	28.4	3.2
	Jul.	239.9	127.3	18.6	6.4
	Ogos	271.4	165.3	26.2	5.6
	Sep.	218.5	114.4	23.2	3.8
	Okt.	264.0	147.7	19.7	5.0
	Nov.	218.1	143.5	20.3	5.5
	Dis.	137.0	124.7	18.0	7.3
2023	Jan.	260.4	110.5	18.8	9.6
	Feb.	126.3	177.9	23.9	9.0
	Mac	231.3	137.3	30.1	10.9
	Apr.	155.8	124.7	26.3	7.8
	Mei	165.5	133.4	21.9	8.2
	Jun	218.9	115.7	30.7	69.1
	Jul.	223.2	168.5	23.2	17.6
	Ogos	196.7	132.4	31.5	34.7
	Sep.	270.5	128.5	34.4	18.6
	Okt.	238.3	132.2	28.6	15.8
	Nov.	189.4	176.3	25.8	8.4
	Dis.	115.4	108.9	24.1	11.2
2024 <sup>p</sup>	Jan.	270.2	150.4	26.3	11.7
	Feb.	185.2	124.3	22.3	11.4
	Mac	209.7	259.5	31.1	10.1
	Apr.	394.6	144.0	34.4	11.2
	Mei	234.7	147.8	30.0	7.1
	Jun	238.7	130.7	27.7	8.4
	Jul.	206.4	202.3	36.3	14.4

Nota / Note :

<sup>1</sup> Termasuk barang elektrik dan elektronik.  
*Includes electrical and electronic products.*

## 16.2b Eksport mengikut Seksyen SITC - Sarawak

Exports by SITC Sections - Sarawak

Tempoh Period	Jumlah	Makanan dan binatang hidup	Minuman dan tembakau	Bahan mentah, tidak boleh dimakan, kecuali bahan api	Bahan api galian, pelincir dan bahan berkaitan	Minyak, lemak dan minyak tepu binatang dan sayuran	Bahan kimia dan keluaran berkaitan, T.T.L.
	Total	Food and live animals	Beverages and tobacco	Crude materials, inedible, except fuels	Mineral fuels, lubricants and related materials	Animal and vegetable oils, fats and waxes	Chemicals and related products, n.e.s
RM Juta / RM Million							
2019	<b>100,592.0</b>	855.9	45.5	2,218.7	61,919.2	10,103.7	2,274.6
2020	<b>77,203.3</b>	971.5	27.4	1,776.4	40,661.7	12,282.7	2,658.1
2021	<b>101,788.5</b>	1,112.5	25.7	1,982.2	53,092.6	16,998.2	5,177.8
2022	<b>153,033.4</b>	1,227.5	33.6	1,975.9	89,551.1	21,648.8	6,426.0
2023 <sup>pf</sup>	<b>130,350.7</b>	1,163.2	48.7	1,847.0	77,478.6	15,874.8	4,771.1
2022 <sup>f</sup>							
Jan.	<b>10,555.6</b>	74.0	2.3	184.4	5,509.4	1,839.9	354.9
Feb.	<b>9,891.7</b>	85.9	1.3	121.9	5,135.9	1,588.4	582.3
Mac	<b>11,839.0</b>	95.4	3.5	184.7	6,911.7	1,836.9	339.8
Apr.	<b>12,315.1</b>	106.5	3.4	197.4	6,502.2	1,712.0	540.9
Mei	<b>12,694.7</b>	123.6	0.8	164.7	7,649.2	1,824.2	442.2
Jun	<b>13,878.3</b>	95.2	2.7	129.8	8,125.1	2,220.3	474.0
Jul.	<b>14,027.8</b>	101.9	2.6	193.5	8,574.9	1,732.2	603.9
Ogos	<b>13,807.8</b>	119.2	3.4	167.4	8,461.0	1,940.2	562.5
Sep.	<b>13,586.9</b>	120.3	3.9	133.7	8,170.9	2,107.3	566.5
Okt.	<b>13,573.5</b>	108.3	4.0	167.3	8,419.3	1,480.6	560.5
Nov.	<b>13,502.5</b>	95.6	1.9	178.1	8,598.2	1,381.1	710.1
Dis.	<b>13,360.5</b>	101.5	3.7	153.0	7,493.4	1,985.6	688.3
2023 <sup>f</sup>							
Jan.	<b>11,103.9</b>	64.7	1.9	120.9	7,880.2	623.5	542.8
Feb.	<b>11,347.7</b>	91.4	2.0	132.8	6,538.0	1,441.4	482.7
Mac	<b>12,109.0</b>	95.6	5.2	176.0	7,457.5	1,565.1	421.7
Apr.	<b>9,018.5</b>	73.5	3.0	129.9	5,141.9	1,028.8	257.2
Mei	<b>11,359.8</b>	102.5	3.1	173.7	6,652.2	1,396.9	386.3
Jun	<b>9,166.7</b>	99.0	3.0	128.9	5,210.2	1,002.2	302.3
Jul.	<b>9,547.1</b>	92.1	6.3	143.5	5,026.1	1,271.0	352.9
Ogos	<b>10,416.2</b>	116.9	4.4	187.9	5,656.0	1,578.7	421.4
Sep.	<b>10,209.7</b>	87.5	5.6	111.6	5,777.4	1,495.4	292.7
Okt.	<b>11,907.1</b>	145.7	6.5	149.2	6,873.4	1,745.6	568.7
Nov.	<b>11,719.2</b>	94.0	5.3	207.8	7,338.1	1,379.8	337.0
Dis.	<b>12,930.9</b>	97.5	5.5	181.0	8,563.4	1,345.8	403.6
2024							
Jan. <sup>pf</sup>	<b>11,878.3</b>	123.2	5.1	189.3	7,048.9	1,642.9	448.0
Feb. <sup>pf</sup>	<b>12,720.1</b>	77.7	3.4	182.1	8,556.6	1,067.8	302.2
Mac <sup>pf</sup>	<b>11,419.9</b>	103.1	7.2	118.3	7,371.4	1,410.6	286.8
Apr. <sup>pf</sup>	<b>11,291.2</b>	96.5	6.5	186.4	6,697.4	1,558.9	443.8
Mei <sup>pf</sup>	<b>10,215.8</b>	88.2	5.1	167.7	5,501.7	1,373.0	345.1
Jun <sup>pf</sup>	<b>9,789.3</b>	86.3	3.2	99.2	6,172.8	1,122.0	196.6
Jul. <sup>p</sup>	<b>11,204.8</b>	99.1	5.1	191.6	6,032.9	1,774.7	319.1

## 16.2b Eksport mengikut Seksyen SITC - Sarawak (Samb.)

Exports by SITC Sections - Sarawak (Cont'd.)

Tempoh Period	Barang-barang keluaran kilang mengikut jenis bahan	Jentera dan kelengkapan pengangkutan <sup>1</sup>	Pelbagai barang keluaran kilang	Urus niaga dan barangaan yang tidak dikelaskan dimana-mana	
	<i>Manufactured goods classified chiefly by material</i>	<i>Machinery and transport equipment</i>	<i>Miscellaneous manufactured articles</i>	<i>Commodities and transactions not classified elsewhere in the SITC</i>	
RM Juta / RM Million					
2019	13,828.9	9,113.7	187.8	43.8	
2020	12,064.0	6,574.4	161.1	26.0	
2021	16,216.5	6,970.3	179.2	33.6	
2022	23,642.6	8,215.6	179.4	133.0	
2023 <sup>pf</sup>	18,989.9	9,688.7	218.6	270.1	
<hr style="border-top: 1px dashed black;"/>					
2022 <sup>f</sup>	Jan.	2,064.5	501.9	17.4	7.0
	Feb.	1,820.2	532.4	13.5	9.9
	Mac	1,817.2	625.1	16.9	7.9
	Apr.	2,573.1	651.3	16.9	11.4
	Mei	1,884.2	585.0	12.2	8.6
	Jun	2,133.7	674.5	14.3	8.6
	Jul.	2,142.3	653.5	13.5	9.5
	Ogos	1,833.2	691.4	15.9	13.5
	Sep.	1,897.3	558.3	16.4	12.4
	Okt.	1,848.1	959.7	14.1	11.4
	Nov.	1,668.9	839.2	15.3	14.1
	Dis.	1,959.9	943.5	13.0	18.7
2023 <sup>f</sup>	Jan.	1,218.9	618.6	11.1	21.3
	Feb.	1,948.1	673.9	15.6	21.8
	Mac	1,565.8	785.3	13.7	23.2
	Apr.	1,424.7	924.8	10.5	24.1
	Mei	1,659.5	946.2	14.2	25.3
	Jun	1,623.8	758.7	17.1	21.6
	Jul.	1,624.0	989.2	20.6	21.4
	Ogos	1,652.7	746.9	29.3	22.0
	Sep.	1,479.9	916.4	22.5	20.6
	Okt.	1,596.6	770.9	28.6	21.8
	Nov.	1,640.8	680.0	16.7	19.7
	Dis.	1,538.9	751.0	16.9	27.3
2024	Jan. <sup>pf</sup>	1,865.7	513.9	24.0	17.4
	Feb. <sup>pf</sup>	1,842.4	656.4	14.1	17.5
	Mac <sup>pf</sup>	1,587.8	496.9	20.5	17.4
	Apr. <sup>pf</sup>	1,792.8	467.6	22.3	19.8
	Mei <sup>pf</sup>	2,085.9	611.0	18.4	19.7
	Jun <sup>pf</sup>	1,480.4	589.6	20.9	18.3
	Jul. <sup>p</sup>	1,969.1	768.8	25.4	19.1

Nota / Note :

<sup>1</sup> Termasuk barang elektrik dan elektronik.  
Includes electrical and electronic products.

## 16.3a Import mengikut Seksyen SITC - Sabah Imports by SITC Sections - Sabah

Tempoh Period	Jumlah	Makanan	Minuman dan tembakau	Bahan mentah tidak boleh dimakan	Bahan api galian, pelincir dan lain-lain	Minyak dan lemak binatang dan sayur- sayuran	Bahan kimia	
	Total	Food	Beverages and tobacco	Crude materials, inedible	Mineral fuels, lubricants, etc.	Animal and vegetable oil and fats	Chemical products	
RM Juta / RM Million								
2019	<b>35,342.5</b>	4,625.2	927.8	986.0	4,972.5	767.6	3,574.7	
2020	<b>38,090.1</b>	4,899.9	840.6	1,049.0	3,112.2	530.5	3,325.7	
2021	<b>31,570.2</b>	5,355.0	823.7	1,047.7	3,421.5	403.3	4,602.2	
2022	<b>40,925.0</b>	6,407.1	1,175.1	1,700.7	5,000.8	412.0	5,050.4	
2023	<b>42,157.7</b>	6,598.5	1,135.6	1,321.2	5,200.9	217.0	4,298.7	
-----								
2022	Jan.	<b>2,991.2</b>	484.7	93.8	116.8	341.7	9.1	421.4
	Feb.	<b>2,373.7</b>	462.4	77.7	45.0	241.3	78.7	330.8
	Mac	<b>3,289.6</b>	473.1	86.9	152.8	364.7	38.3	508.9
	Apr.	<b>3,348.9</b>	518.8	90.5	206.4	499.4	8.7	418.6
	Mei	<b>3,488.5</b>	553.4	83.8	222.1	594.3	34.5	355.0
	Jun	<b>3,624.5</b>	595.6	117.3	207.2	373.4	9.0	534.7
	Jul.	<b>3,307.0</b>	616.4	110.0	25.0	330.1	70.5	406.8
	Ogos	<b>3,982.5</b>	601.7	133.9	216.7	262.1	72.3	597.3
	Sep.	<b>4,405.5</b>	654.2	116.1	224.6	593.7	9.2	449.2
	Okt.	<b>3,288.9</b>	457.5	86.8	27.5	415.6	5.3	321.8
	Nov.	<b>3,435.9</b>	439.5	76.1	184.4	616.5	44.6	330.9
	Dis.	<b>3,388.8</b>	549.8	102.2	72.2	368.1	31.9	375.1
2023	Jan.	<b>3,375.4</b>	491.8	91.6	150.7	478.9	44.3	360.9
	Feb.	<b>2,695.2</b>	492.2	74.9	22.6	290.5	7.1	309.7
	Mac	<b>3,790.0</b>	658.8	123.9	41.7	582.8	42.5	303.0
	Apr.	<b>3,237.0</b>	552.6	76.7	182.1	392.9	5.6	286.5
	Mei	<b>3,371.8</b>	549.4	88.4	55.7	433.2	5.9	385.8
	Jun	<b>3,739.1</b>	573.8	101.2	192.0	424.2	29.6	366.9
	Jul.	<b>3,352.4</b>	527.7	85.6	157.0	249.5	4.9	337.8
	Ogos	<b>3,772.2</b>	555.1	94.7	50.4	382.4	36.6	401.9
	Sep.	<b>3,728.9</b>	551.0	86.4	48.3	736.3	4.6	346.4
	Okt.	<b>4,069.6</b>	510.4	93.6	214.6	483.5	5.5	446.9
	Nov.	<b>3,529.4</b>	581.2	106.5	42.9	354.5	18.3	415.3
	Dis.	<b>3,496.8</b>	554.6	112.1	163.1	392.3	12.1	337.5
2024 <sup>P</sup>	Jan.	<b>4,252.5</b>	586.1	96.4	45.5	571.9	16.8	442.1
	Feb.	<b>3,880.2</b>	640.9	94.1	235.0	452.6	5.5	415.7
	Mac	<b>3,854.3</b>	642.7	90.2	53.8	278.9	14.2	400.0
	Apr.	<b>3,712.0</b>	677.1	85.8	49.7	538.3	9.7	479.9
	Mei	<b>3,996.7</b>	666.0	101.5	28.4	588.8	8.2	425.8
	Jun	<b>3,791.1</b>	607.6	90.1	27.7	436.9	6.1	308.3
	Jul.	<b>4,431.5</b>	699.5	124.1	40.1	594.0	46.2	467.6



## 16.3a Import mengikut Seksyen SITC - Sabah (Samb.)

Imports by SITC Sections - Sabah (Cont'd.)

Tempoh Period	Barang keluaran kilang	Jentera dan kelengkapan pengangkutan <sup>1</sup>	Pelbagai barang keluaran kilang	Pelbagai urus niaga dan dan barangan	
	<i>Manufactured goods</i>	<i>Machinery and transport equipment</i>	<i>Miscellaneous manufactured articles</i>	<i>Miscellaneous transactions and commodities</i>	
RM Juta / RM Million					
2019	4,293.8	12,438.8	2,659.3	96.8	
2020	3,481.8	18,429.3	2,322.9	98.3	
2021	3,979.6	9,186.4	2,637.1	113.6	
2022	5,308.6	12,420.6	3,351.0	98.8	
2023	5,458.7	14,326.8	3,473.9	126.5	
<hr style="border-top: 1px dashed black;"/>					
2022	Jan.	339.1	922.7	253.2	8.6
	Feb.	344.9	595.2	191.9	5.7
	Mac	394.2	1,013.2	249.5	8.0
	Apr.	396.0	854.9	348.4	7.4
	Mei	394.7	1,004.0	237.8	8.9
	Jun	465.6	1,003.3	311.2	7.4
	Jul.	543.0	905.6	289.4	10.2
	Ogos	582.7	1,203.3	301.4	11.2
	Sep.	482.9	1,576.1	292.5	6.9
	Okt.	446.9	1,232.5	285.3	9.6
	Nov.	442.7	1,001.1	291.8	8.4
	Dis.	475.8	1,108.5	298.6	6.5
2023	Jan.	368.6	1,095.9	285.1	7.7
	Feb.	326.2	922.1	236.0	13.8
	Mac	448.9	1,202.8	378.1	7.5
	Apr.	439.8	1,003.6	284.2	13.1
	Mei	375.5	1,224.1	238.6	15.2
	Jun	491.5	1,284.6	263.7	11.5
	Jul.	437.8	1,296.7	248.5	6.8
	Ogos	534.3	1,435.2	270.1	11.4
	Sep.	449.2	1,235.5	264.6	6.5
	Okt.	630.4	1,340.6	336.7	7.5
	Nov.	528.9	1,145.1	319.1	17.7
	Dis.	427.4	1,140.6	349.2	7.8
2024 <sup>P</sup>	Jan.	511.0	1,118.2	848.8	15.8
	Feb.	497.1	1,210.0	322.8	6.4
	Mac	441.1	1,569.7	356.4	7.2
	Apr.	472.0	1,080.8	309.4	9.3
	Mei	488.5	1,406.2	279.9	3.5
	Jun	408.9	1,175.9	727.8	1.8
	Jul.	547.5	1,556.6	340.7	15.3

Nota / Note :

- <sup>1</sup> Termasuk barang elektrik dan elektronik.  
Includes electrical and electronic products.

## 16.3b Import mengikut Seksyen SITC – Sarawak

Imports by SITC Sections – Sarawak

Tempoh Period	Jumlah	Makanan dan binatang hidup	Minuman dan tembakau	Bahan mentah, tidak boleh dimakan, kecuali bahan api	Bahan api galian, pelincir dan bahan berkaitan	Minyak, lemak dan minyak tepu binatang dan sayuran	Bahan kimia dan keluaran berkaitan, T.T.L.	
	Total	Food and live animals	Beverages and tobacco	Crude materials, inedible, except fuels	Mineral fuels, lubricants and related materials	Animal and vegetable oils, fats and waxes	Chemicals and related products, n.e.s	
RM Juta / RM Million								
2019	<b>44,605.3</b>	4,831.8	770.6	4,312.4	3,091.2	457.3	6,754.9	
2020	<b>41,872.5</b>	5,152.9	694.8	3,674.8	2,301.3	171.8	6,961.9	
2021	<b>49,083.6</b>	5,770.4	721.7	4,912.2	3,887.7	210.7	9,149.6	
2022	<b>64,194.6</b>	6,889.0	1,002.3	6,152.6	6,826.6	746.3	13,426.9	
2023 <sup>pf</sup>	<b>62,616.7</b>	6,832.9	918.7	4,868.4	6,349.3	88.7	11,770.9	
-----								
2022 <sup>f</sup>	Jan.	<b>4,878.2</b>	541.8	89.5	453.6	497.3	11.4	1,051.9
	Feb.	<b>4,479.1</b>	502.7	65.0	584.4	471.6	22.3	1,028.8
	Mac	<b>5,487.1</b>	572.5	74.6	419.4	763.4	109.9	1,035.0
	Apr.	<b>5,239.4</b>	599.1	89.1	687.9	466.6	9.2	1,214.8
	Mei	<b>5,214.6</b>	578.3	93.5	442.6	540.1	50.8	1,079.8
	Jun	<b>5,709.4</b>	595.3	90.2	626.1	679.8	72.5	1,135.4
	Jul.	<b>5,994.8</b>	649.7	78.4	657.5	910.8	132.8	1,229.6
	Ogos	<b>5,404.6</b>	615.1	97.3	494.1	535.4	87.1	933.2
	Sep.	<b>5,766.5</b>	529.7	91.2	473.5	584.6	121.7	1,255.4
	Okt.	<b>5,517.7</b>	609.0	73.1	425.3	419.1	67.8	1,168.7
	Nov.	<b>5,229.4</b>	543.4	75.6	358.7	414.2	54.5	1,222.3
	Dis.	<b>5,273.9</b>	552.3	84.9	529.6	543.7	6.2	1,072.2
2023 <sup>f</sup>	Jan.	<b>4,754.4</b>	561.4	68.4	342.6	546.2	7.5	1,108.0
	Feb.	<b>4,437.4</b>	466.7	53.4	350.9	446.5	6.4	1,059.8
	Mac	<b>6,048.3</b>	674.9	93.6	495.4	440.1	9.3	1,183.1
	Apr.	<b>4,518.3</b>	545.7	61.3	320.9	415.6	4.7	891.6
	Mei	<b>6,212.3</b>	592.9	81.6	487.7	623.4	6.1	1,452.6
	Jun	<b>4,834.6</b>	544.9	74.4	269.7	504.6	4.5	923.8
	Jul.	<b>5,264.7</b>	530.7	68.1	497.0	512.2	4.3	868.8
	Ogos	<b>5,932.5</b>	613.4	78.8	410.9	506.9	5.5	902.1
	Sep.	<b>4,590.5</b>	522.6	68.8	349.2	464.1	3.8	735.6
	Okt.	<b>5,761.0</b>	552.6	73.5	517.4	776.6	6.0	984.4
	Nov.	<b>5,430.9</b>	674.0	92.3	518.4	594.1	24.1 <sup>a</sup>	852.6
	Dis.	<b>4,798.7</b>	553.7	104.6	303.8	507.0	6.6	809.5
2024	Jan. <sup>pf</sup>	<b>5,288.7</b>	659.1	81.5	454.5	360.0	7.3	850.7
	Feb. <sup>pf</sup>	<b>5,255.1</b>	510.3	68.0	569.0	471.5	4.8	800.3
	Mac <sup>pf</sup>	<b>5,444.5</b>	685.2	71.6	465.4	605.3	46.9 <sup>b</sup>	773.3
	Apr. <sup>pf</sup>	<b>5,243.8</b>	668.4	73.8	521.8	397.5	5.7	848.2
	Mei <sup>pf</sup>	<b>5,764.2</b>	754.1	83.3	438.9	584.1	39.3 <sup>c</sup>	864.0
	Jun <sup>pf</sup>	<b>4,563.7</b>	560.7	64.2	282.6	402.6	5.9	678.5
	Jul. <sup>p</sup>	<b>5,764.7</b>	667.4	82.9	587.1	385.5	7.8	847.0

## 16.3b Import mengikut Seksyen SITC – Sarawak (Samb.)

Imports by SITC Sections – Sarawak (Cont'd.)

Tempoh Period	Barang-barang keluaran kilang mengikut jenis bahan	Jentera dan kelengkapan pengangkutan <sup>1</sup>	Pelbagai barang keluaran kilang	Urus niaga dan barangan yang tidak dikelaskan dimana-mana	
	<i>Manufactured goods classified chiefly by material</i>	<i>Machinery and transport equipment</i>	<i>Miscellaneous manufactured articles</i>	<i>Commodities and transactions not classified elsewhere in the SITC</i>	
RM Juta / RM Million					
2019	6,166.2	14,265.3	3,770.2	185.1	
2020	5,753.2	13,247.4	2,843.4	150.8	
2021	6,808.9	14,609.9	2,836.2	176.2	
2022	8,051.7	17,365.1	3,467.6	266.5	
2023 <sup>pf</sup>	9,376.0	18,313.3	3,576.5	521.9	
<hr/>					
2022 <sup>f</sup>	Jan.	542.7	1,413.5	256.5	20.0
	Feb.	539.5	1,049.2	197.9	17.8
	Mac	641.1	1,548.6	303.4	19.1
	Apr.	710.1	1,160.5	284.1	17.9
	Mei	725.5	1,437.1	252.6	14.4
	Jun	741.1	1,455.1	295.6	18.4
	Jul.	654.1	1,359.9	302.2	19.9
	Ogos	747.2	1,542.4	325.4	27.3
	Sep.	745.7	1,536.4	195.7	32.7
	Okt.	688.2	1,734.5	307.9	24.1
	Nov.	693.9	1,532.1	309.4	25.3
	Dis.	622.5	1,495.9	337.0	29.6
2023 <sup>f</sup>	Jan.	489.1	1,362.0	239.8	29.4
	Feb.	494.2	1,314.5	211.9	33.2
	Mac	931.7	1,859.2	323.7	37.3
	Apr.	662.4	1,336.8	241.6	37.7
	Mei	1,031.7	1,640.6	256.9	38.7
	Jun	713.2	1,516.3	252.6	30.6
	Jul.	721.5	1,564.4	464.5	33.2
	Ogos	1,535.1	1,571.1	256.1	52.6
	Sep.	665.5	1,474.5	257.6	48.7
	Okt.	739.9	1,752.6	305.3	52.7
	Nov.	696.9	1,609.6	308.2	60.7
	Dis.	694.1	1,439.6	326.0	53.8
2024	Jan. <sup>pf</sup>	705.7	1,526.8	591.3	51.6
	Feb. <sup>pf</sup>	591.7	1,337.3	868.6	33.5
	Mac <sup>pf</sup>	990.7	1,445.2	322.7	38.2
	Apr. <sup>pf</sup>	775.5	1,632.6	288.1	32.2
	Mei <sup>pf</sup>	815.3	1,836.7	317.0	31.8
	Jun <sup>pf</sup>	812.7	1,438.5	288.6	29.4
	Jul. <sup>p</sup>	833.1	1,955.6	366.2	32.0

Nota / Note :

1 Termasuk barang elektrik dan elektronik.  
Includes electrical and electronic products.

a & b : Kenaikan nilai bagi Seksyen Minyak, Lemak dan Minyak Tepu Binatang dan Sayuran dan Lemak Binatang disebabkan oleh transaksi import *Refined, Bleached, and Deodorised Palm Olein* dari Indonesia.  
The increase in value for the Animal and Vegetable Oils, Fats and Waxes Section is due to the import transaction of *Refined, Bleached, and Deodorised Palm Olein* from Indonesia.

**16.4a** Eksport Barangan Utama dan Terpilih – Sabah  
Exports of Major and Selected Commodities - Sabah

Tempoh Period	Getah Asli		Minyak kelapa sawit		Minyak isirong kelapa sawit		Dedak isirong kelapa sawit		
	Natural Rubber		Palm oil		Palm kernel oil		Palm kernel cake		
	Tan metrik	RM '000	Tan metrik	RM '000	Tan metrik	RM '000	Tan metrik	RM '000	
	Tonne		Tonne		Tonne		Tonne		
2019	37,327	207,717	5,153,392	11,007,379	578,195	1,532,538	594,816	229,366	
2020	36,062	192,042	4,733,214	12,879,592	542,150	1,785,736	573,718	287,247	
2021	46,988	309,764	4,133,331	17,308,637	479,508	2,922,824	460,701	291,224	
2022	46,482	315,183	3,912,618	21,137,466	418,123	3,134,380	469,756	345,881	
2023	49,116	294,421	4,021,488	15,988,490	458,891	1,974,304	458,892	358,118	
-----									
2022	Jan.	3,516	24,520	334,613	1,711,920	33,133	318,570	56,476	36,249
	Feb.	5,866	42,230	322,109	1,735,202	23,855	231,753	28,578	18,994
	Mac	4,154	29,945	325,891	1,939,609	40,351	414,253	42,535	29,795
	Apr.	1,339	9,370	321,759	2,145,906	33,009	336,768	39,434	30,732
	Mei	5,294	37,974	304,176	2,122,832	14,258	138,719	20,981	16,172
	Jun	4,736	33,146	253,686	1,753,855	42,593	389,046	46,584	45,120
	Jul.	2,715	18,668	314,472	1,971,355	30,240	182,188	28,400	24,900
	Ogos	2,603	17,865	258,614	1,300,886	31,956	213,642	33,356	26,512
	Sep.	7,942	52,875	331,689	1,541,573	48,865	286,842	33,681	23,749
	Okt.	2,461	14,500	341,115	1,540,701	28,360	170,144	43,237	26,353
	Nov.	3,793	22,373	432,533	1,824,053	28,050	146,147	51,089	36,424
	Dis.	2,062	11,715	371,960	1,549,574	63,453	306,309	45,403	30,881
2023	Jan.	1,552	8,861	264,548	1,094,925	28,270	129,075	49,175	35,192
	Feb.	5,604	32,072	264,548	1,073,549	21,053	94,496	47,000	31,225
	Mac	3,651	21,522	438,088	1,841,524	45,058	193,487	33,605	23,905
	Apr.	4,520	26,836	343,193	1,438,194	41,095	170,428	39,973	28,135
	Mei	1,634	9,365	308,463	1,291,240	38,918	172,897	47,970	32,525
	Jun	5,637	33,327	392,951	1,463,068	31,391	142,516	21,700	15,480
	Jul.	3,290	19,533	372,500	1,416,894	33,216	135,344	46,184	30,090
	Ogos	4,333	25,062	248,044	955,847	58,396	247,083	29,700	19,229
	Sep.	5,143	30,120	299,668	1,182,892	23,547	105,659	34,897	23,873
	Okt.	3,113	18,969	320,200	1,276,691	38,925	162,068	54,250	40,968
	Nov.	7,355	47,465	359,245	1,386,495	52,098	220,305	56,250	41,585
	Dis.	3,283	21,289	406,928	1,567,170	46,923	200,947	49,515	35,913
2024 <sup>p</sup>	Jan.	2,996	18,870	372,842	1,451,270	17,952	74,851	35,165	24,751
	Feb.	3,562	23,427	278,191	1,098,055	26,950	112,737	36,350	27,369
	Mac	2,261	15,780	333,154	1,356,387	31,959	138,757	29,764	20,794
	Apr.	2,849	20,525	400,132	1,717,159	58,018	298,614	29,700	19,414
	Mei	2,885	21,072	353,175	1,506,439	22,106	114,004	33,619	21,246
	Jun	1,727	12,606	311,199	1,274,675	29,424	158,268	34,458	21,507
	Jul.	1,031	7,560	355,472	1,465,993	56,339	292,500	49,601	29,760

## 16.4a Eksport Barangan Utama dan Terpilih – Sabah (Samb.)

Exports of Major and Selected Commodities - Sabah (Cont'd.)

Tempoh Period	Oleokimia berasaskan kelapa sawit		Petroleum mentah		Keluaran Petroleum Bertapis		Gas Asli Cecair		Kayu gergaji		
	Palm-based oleochemical		Crude petroleum		Refined Petroleum Products		Liquefied Natural Gas		Sawn timber		
	Tan metrik	RM '000	'000 Tan metrik	RM '000	Tan metrik	RM '000	'000 metrik	RM '000	'000 padu	RM '000	
	Tonne		Tonne		Tonne		Tonne		Cu. metre		
2019	489,422	901,166	10,914	22,946,787	50,980	105,529	526	501,016	120	253,571	
2020	357,028	841,944	10,596	15,293,459	25,257	41,824	653	799,170	67	146,693	
2021	301,291	1,146,177	9,239	19,051,018	32,344	37,172	2,121	3,021,864	90	216,373	
2022	358,792	1,440,505	8,437	30,306,303	17,949	41,147	2,520	5,176,551	102	269,246	
2023	217,402	723,608	8,032	24,706,385	27,887	65,027	2,498	5,051,356	109	273,033	
2022	Jan.	21,585	96,778	767	1,888,573	904	1,285	251	396,374	6	14,793
	Feb.	23,329	113,650	671	1,777,009	469	1,243	252	413,136	4	10,624
	Mac	20,452	110,612	728	2,442,387	1,026	1,655	189	321,046	12	33,653
	Apr.	34,272	181,754	637	2,339,930	2,173	2,510	190	315,652	9	22,133
	Mei	22,652	95,382	538	1,940,656	866	3,394	189	334,186	6	16,103
	Jun	43,137	229,402	843	3,212,895	1,197	6,718	250	466,182	10	27,259
	Jul.	26,237	161,330	677	2,821,133	2,981	4,328	190	397,991	14	33,447
	Ogos	37,498	124,275	642	2,573,621	2,550	6,684	251	591,408	7	17,600
	Sep.	12,012	37,840	804	3,061,078	2,045	4,939	190	460,456	8	21,310
	Okt.	31,138	121,342	800	3,052,518	1,206	1,669	313	818,508	10	27,480
	Nov.	16,333	59,576	712	2,692,946	1,429	2,675	63	168,594	10	25,571
	Dis.	70,146	108,564	618	2,503,555	1,104	4,047	191	493,019	7	19,274
2023	Jan.	8,964	32,580	639	1,975,692	7,864	4,691	377	911,571	6	13,495
	Feb.	14,022	41,622	654	1,910,991	1,794	4,338	189	408,713	9	23,709
	Mac	33,284	103,721	790	2,392,242	1,352	2,786	126	261,951	12	33,371
	Apr.	26,362	93,429	584	1,601,348	971	2,040	62	131,365	5	10,707
	Mei	12,483	44,192	554	1,661,203	1,595	4,276	376	722,789	10	28,052
	Jun	24,536	75,339	547	1,531,643	886	2,910	62	120,197	7	15,512
	Jul.	14,337	49,530	661	1,826,781	1,943	4,336	253	485,199	14	37,551
	Ogos	14,295	50,681	747	2,092,838	3,358	12,906	313	598,708	8	20,076
	Sep.	11,767	42,454	795	2,555,657	1,718	5,797	187	354,648	8	18,204
	Okt.	16,628	50,786	768	2,649,040	1,883	7,009	121	225,306	9	22,887
	Nov.	22,893	81,037	583	2,086,584	2,672	7,662	242	459,158	8	18,567
	Dis.	17,830	58,238	709	2,422,364	1,852	6,274	190	371,749	12	30,903
2024 <sup>p</sup>	Jan.	39,026	125,404	719	2,285,897	1,121	3,123	311	650,166	7	15,907
	Feb.	74,368	119,444	555	1,698,702	650	4,083	125	272,251	8	20,867
	Mac	46,761	41,549	673	2,209,639	2,319	4,834	188	403,020	15	38,620
	Apr.	24,745	86,055	519	1,739,817	2,177	7,965	123	252,674	6	12,959
	Mei	16,918	67,902	587	1,969,578	4,182	14,771	248	502,181	10	22,107
	Jun	14,529	51,856	623	2,214,002	1,839	3,545	307	595,545	11	27,825
	Jul.	21,014	76,829	634	2,150,218	2,651	10,531	63	120,988	7	17,222

Nota/ Note:

+ Volum kurang daripada 500 meter padu

Volume less than 500 cubic metres

**16.4a** Eksport Barangan Utama dan Terpilih – Sabah (Samb.)  
Exports of Major and Selected Commodities - Sabah (Cont'd.)

Tempoh Period	Kayu Balak		Venir keping		Papan lapis		Kayu kumai		
	Sawlogs		Veneer sheets		Plywood		Mouldings		
	'000 Meter padu	RM '000	Meter padu	RM '000	Meter padu	RM '000	Meter padu	RM '000	
	<i>Cu. metre</i>		<i>Cu. metre</i>		<i>Cu. metre</i>		<i>Cu. metre</i>		
2019	50	15,409	36,406	59,841	385,647	772,937	11,764	41,628	
2020	22	7,335	21,919	33,000	285,673	527,812	9,422	31,727	
2021	31	7,834	25,221	43,340	394,418	826,185	9,967	33,968	
2022	48	37,626	37,776	69,153	303,559	816,457	13,333	45,251	
2023	125	75,453	22,101	34,229	262,867	571,701	10,058	36,558	
-----									
2022	Jan.	3	326	2,211	3,342	45,557	132,170	521	1,974
	Feb.	-	-	1,599	3,626	18,349	43,144	944	3,172
	Mac	-	-	2,321	4,092	26,485	65,757	1,203	4,616
	Apr.	-	-	3,043	6,194	36,905	104,990	2,172	5,678
	Mei	3	2,303	2,328	4,257	24,105	64,743	827	2,980
	Jun	-	-	1,692	2,983	40,429	115,387	819	2,867
	Jul.	5	6,219	3,614	6,103	24,633	77,247	965	3,296
	Ogos	14	12,307	4,606	9,118	18,784	51,142	1,271	4,655
	Sep.	17	11,387	3,774	6,679	20,089	46,988	1,242	3,954
	Okt.	0	47	4,275	8,152	14,873	33,877	1,124	4,430
	Nov.	0	626	3,497	5,987	16,644	41,482	608	2,455
	Dis.	6	4,410	4,816	8,620	16,706	39,531	1,637	5,173
2023	Jan.	-	-	1,345	2,468	13,387	31,452	827	2,151
	Feb.	6	4,812	2,848	4,197	16,678	35,839	992	4,616
	Mac	10	10,100	1,745	2,571	19,453	40,193	791	2,649
	Apr.	1	1,839	1,046	1,492	17,715	36,211	820	2,636
	Mei	1	845	2,260	3,162	21,452	45,543	792	2,474
	Jun	8	7,238	991	2,029	18,907	42,003	902	3,286
	Jul.	12	10,766	1,873	2,995	21,010	46,686	963	3,510
	Ogos	8	6,732	1,751	2,545	30,993	65,228	1,139	4,113
	Sep.	9	4,136	2,061	3,256	21,277	47,400	565	1,910
	Okt.	19	15,026	1,991	3,011	25,743	57,311	851	3,550
	Nov.	12	4,235	1,828	2,701	26,938	61,844	798	2,911
	Dis.	40	9,726	2,361	3,801	29,315	61,994	617	2,751
2024 <sup>p</sup>	Jan.	24	13,910	557	1,033	26,826	57,665	318	1,556
	Feb.	11	4,170	2,214	3,663	22,075	48,130	646	2,637
	Mac	16	6,849	2,198	4,065	28,605	61,791	634	3,444
	Apr.	1	1,341	974	1,595	485	1,626	485	1,626
	Mei	10	10,006	1,750	3,276	27,247	61,054	476	2,668
	Jun	35	14,118	2,510	4,418	28,122	57,177	762	2,356
	Jul.	45	14,691	1,936	4,437	23,854	49,390	451	1,584



## 16.4a Eksport Barangan Utama dan Terpilih – Sabah (Samb.)

*Exports of Major and Selected Commodities - Sabah (Cont'd.)*

Tempoh Period	Udang, segar atau disejukbekukan		Metanol		Besi brikuet panas		Baja, dikilangkan		
	<i>Prawns, fresh or frozen</i>		<i>Methanol</i>		<i>Hot briquetted iron</i>		<i>Fertilizers, manufactured</i>		
	Tan metrik <i>Tonne</i>	RM '000	Tan metrik <i>Tonne</i>	RM '000	Tan metrik <i>Tonne</i>	RM '000	Tan metrik <i>Tonne</i>	RM '000	
2019	16,940	539,737	1,999,525	2,080,846	603,910	727,118	1,170,906	1,267,977	
2020	12,290	365,782	1,847,010	1,501,082	792,542	934,082	1,069,291	1,097,473	
2021	10,407	313,016	1,862,110	2,506,284	419,572	752,561	1,206,653	2,059,506	
2022	9,588	319,147	1,875,931	2,665,209	808,812	1,527,094	1,186,633	3,454,881	
2023	7,933	239,658	1,850,117	2,306,428	584,197	1,042,312	1,200,842	2,027,877	
-----									
2022	Jan.	773	24,778	160,052	235,723	47,018	78,891	142,242	470,887
	Feb.	646	19,412	150,544	223,591	105,170	174,579	72,627	234,132
	Mac	913	27,969	213,637	332,546	65,707	134,527	112,326	265,532
	Apr.	819	24,067	145,636	241,772	112,888	249,675	151,609	495,640
	Mei	671	22,468	116,092	195,547	39,771	73,505	58,129	200,845
	Jun	956	34,517	46,567	67,889	65,946	120,115	32,744	81,983
	Jul.	811	26,471	70,037	91,455	58,110	107,128	81,184	203,710
	Ogos	915	29,354	143,475	186,705	81,651	152,354	92,133	226,329
	Sep.	849	28,539	151,607	209,622	55,997	107,366	126,302	375,644
	Okt.	793	30,340	256,676	295,889	85,911	169,717	82,167	252,817
	Nov.	704	26,446	160,493	220,888	70,000	122,003	169,471	489,360
	Dis.	738	24,788	261,115	363,582	20,643	37,234	65,699	158,000
2023	Jan.	466	14,867	167,819	220,885	111,365	189,459	127,364	268,178
	Feb.	829	22,261	187,561	252,149	15,983	27,154	122,079	218,200
	Mac	766	21,710	195,632	265,761	65,112	119,723	105,161	156,375
	Apr.	580	16,554	100,149	130,251	31,550	54,735	59,304	85,796
	Mei	701	21,781	82,123	107,232	28,352	49,985	59,420	88,008
	Jun	703	23,916	155,952	178,846	54,890	98,680	117,921	172,199
	Jul.	616	19,085	183,942	207,819	57,947	108,962	89,894	134,853
	Ogos	607	19,454	210,675	229,807	38,372	66,240	123,789	213,661
	Sep.	620	17,712	94,130	101,784	86,619	158,033	75,517	133,103
	Okt.	689	21,359	123,827	166,651	63,557	114,887	102,214	186,351
	Nov.	749	24,321	187,051	239,318	30,451	54,456	127,452	231,622
	Dis.	620	17,143	161,256	205,924	-	-	90,727	139,532
2024 <sup>P</sup>	Jan.	727	20,092	157,325	213,938	97,218	137,411	152,741	230,986
	Feb.	528	15,275	121,632	159,916	43,674	79,379	94,703	169,389
	Mac	643	18,115	197,282	258,909	33,000	60,413	119,361	211,679
	Apr.	572	16,596	209,137	271,721	126,788	235,945	61,628	99,695
	Mei	621	16,789	107,006	137,786	32,782	62,318	147,598	206,084
	Jun	396	11,041	150,037	204,363	53,348	81,420	41,127	59,052
	Jul.	659	19,014	145,842	187,124	11,010	20,519	195,081	313,840

## 16.4b

## Eksport Barangan Utama dan Terpilih - Sarawak

Exports of Major and Selected Commodities - Sarawak

Tempoh Period	Getah Asli		Lada (hitam dan putih)		Minyak Kelapa Sawit		Minyak Isirung Kelapa Sawit		
	Natural Rubber		Pepper (black and white)		Palm Oil		Palm Kernel Oil		
	Tan metrik Tonne	RM '000	Tan metrik Tonne	RM '000	Tan metrik Tonne	RM '000	Tan metrik Tonne	RM '000	
2019	11,191	61,369	10,274	134,646	4,335,785	9,121,007	383,804	963,872	
2020	11,782	63,294	9,616	120,701	4,010,624	11,059,060	387,265	1,207,267	
2021	11,553	75,989	8,176	153,868	3,455,666	14,982,582	342,388	1,972,778	
2022	9,755	66,056	6,980	168,526	3,703,538	19,155,883	382,564	2,470,314	
2023 <sup>pf</sup>	12,923	77,910	6,561	147,473	3,703,154	14,298,766	389,777	1,520,520	
2022 <sup>f</sup>	Jan.	806	5,668	590	14,090	298,996	1,556,155	33,685	281,955
	Feb.	421	2,948	560	13,991	234,955	1,275,286	35,356	311,477
	Mac	806	5,724	790	19,320	268,115	1,537,630	29,790	296,977
	Apr.	907	6,596	518	12,775	258,244	1,516,734	20,835	193,095
	Mei	1,008	7,473	561	13,828	238,734	1,598,602	26,580	224,485
	Jun	765	5,428	678	15,569	288,431	1,984,898	31,622	234,804
	Jul.	706	5,061	573	13,907	265,367	1,699,762	6,230	31,559 <sup>a</sup>
	Ogos	504	3,587	601	14,288	333,786	1,762,359	36,342	176,251
	Sep.	202	1,495	750	18,026	425,327	1,909,546	40,502	196,181
	Okt.	1,008	6,391	458	11,290	331,996	1,342,274	28,399	135,185
	Nov.	1,210	7,568	382	9,703	300,682	1,174,550	47,549	204,202
	Dis.	1,411	8,118	518	11,739	458,904	1,798,087	45,674	184,144
2023 <sup>f</sup>	Jan.	1,411	7,935	382	8,224	144,030	569,205	13,918	52,904
	Feb.	419	2,279	654	13,889	347,621	1,348,898	22,673	89,607
	Mac	1,814	10,717	558	13,383	348,139	1,408,298	37,331	152,853
	Apr.	806	4,851	498	10,987	220,382	920,148	26,804	107,238
	Mei	1,008	6,017	582	12,669	316,738	1,293,360	23,508	97,842
	Jun	1,008	6,178	420	9,295	229,162	889,188	28,116	109,579
	Jul.	806	4,886	620	13,759	306,498	1,114,792	39,191	151,859
	Ogos	1,210	7,060	676	15,733	379,289	1,437,772	34,220	134,133
	Sep.	1,008	5,994	591	13,600	346,161	1,326,184	40,373	158,769
	Okt.	1,210	7,634	582	12,910	423,761	1,601,499	34,797	139,679
	Nov.	1,008	6,378	524	12,168	323,014	1,202,565	46,004	170,219
	Dis.	1,210	7,926	441	10,097	318,362	1,186,862	42,842	155,838
2024	Jan. <sup>pf</sup>	1,462	9,358	445	9,354	404,083	1,521,165	30,512	116,812
	Feb. <sup>pf</sup>	806	5,466	298	6,941	248,333	935,231	32,110	127,617
	Mac <sup>pf</sup>	806	5,552	588	14,567	311,339	1,243,770	37,773	161,521
	Apr. <sup>pf</sup>	2,293	12,432	443	10,682	344,452	1,437,616	24,612	116,454
	Mei <sup>pf</sup>	1,424	8,568	367	9,725	282,635	1,195,040	34,891	173,170
	Jun <sup>pf</sup>	1,016	7,047	633	16,346	242,946	979,912	27,097	130,124
	Jul. <sup>p</sup>	403	3,163	510	16,200	399,580	1,600,127	33,739	169,030

## 16.4b

**Eksport Barangan Utama dan Terpilih - Sarawak (Samb.)**  
*Exports of Major and Selected Commodities - Sarawak (Cont'd.)*

Tempoh Period	Petroleum		Mentah		Keluaran Petroleum Bertapis		Gas Asli Cecair		Kayu Balak	
	Crude Petroleum		Refined Petroleum Products		Liquefied Natural Gas		Sawlogs			
	'000 Tan metrik Tonne	RM '000	'000 Tan metrik Tonne	RM '000	'000 Tan metrik Tonne	RM '000	'000 Meter padu Cu.metre	RM '000		
2019	6,118	12,868,283	259	694,313	25,103	42,170,780	1,304	728,662		
2020	4,888	7,193,424	237	417,681	23,303	28,945,393	938	502,831		
2021	4,923	10,464,565	328	905,834	22,659	35,259,830	568	520,192		
2022	4,702	16,949,567	254	1,148,636	24,599	61,991,358	499	491,660		
2023 <sup>pf</sup>	4,765	14,655,856	140	574,436	24,762	54,787,659	553	493,005		
-----										
2022 <sup>f</sup>	Jan.	401	1,038,148	21	81,476	1,957	3,743,322	48	44,991	
	Feb.	337	928,502	13	44,186	1,876	3,706,746	21	20,965	
	Mac	419	1,312,681	21	87,207	2,362	4,676,357	62	60,217	
	Apr.	495	1,818,725	22	90,601	1,822	3,784,646	34	34,641	
	Mei	512	1,945,272	30	144,706	1,931	4,578,268	46	48,310	
	Jun	420	1,620,228	11	50,835	2,190	5,518,046	18	18,295	
	Jul.	386	1,605,909	18	97,463	2,090	5,805,332	62	63,614	
	Ogos	438	1,867,596	31	152,565	2,066	5,584,503	44	42,686	
	Sep.	309	1,235,345	18	75,041	1,920	6,038,321	43	43,873	
	Okt.	331	1,236,194	24	112,910	2,071	6,412,253	53	53,191	
	Nov.	383	1,387,654	30	140,161	2,100	6,391,513	30	27,299	
	Dis.	271	953,313	15	71,485	2,214	5,752,051	38	33,578	
2023 <sup>f</sup>	Jan.	368	1,158,753	12	48,777	2,242	5,774,328	37	32,463	
	Feb.	307	883,789	24	93,783	2,098	5,007,155	47	47,250	
	Mac	424	1,249,780	25	99,172	2,288	5,387,652	29	30,885	
	Apr.	328	954,534	1	4,184 <sup>a</sup>	1,733	3,651,278	49	45,899	
	Mei	471	1,353,628	5	23,782	2,156	4,660,902	59	55,139	
	Jun	353	1,030,243	10	32,016	1,740	3,720,467	46	42,885	
	Jul.	406	1,124,720	4	20,972	1,727	3,489,415	48	42,616	
	Ogos	357	988,615	0	1,835 <sup>b</sup>	2,017	4,243,788	75	63,590	
	Sep.	390	1,198,982	4	15,252	1,834	3,977,167	29	25,430	
	Okt.	406	1,428,865	21	88,613	2,081	4,538,107	48	37,048	
	Nov.	399	1,410,452	19	86,139	2,200	5,029,237	64	50,322	
	Dis.	556	1,873,498	14	59,421	2,525	5,937,712	23	19,290	
2024	Jan. <sup>pf</sup>	270	846,088	18	69,968	2,390	5,401,314	61	48,941	
	Feb. <sup>pf</sup>	482	1,459,318	32	126,501	2,546	6,025,645	30	25,051	
	Mac <sup>pf</sup>	289	883,621	22	99,687	2,455	5,740,496	32	25,951	
	Apr. <sup>pf</sup>	520	1,675,742	29	116,890	1,911	4,030,840	59	48,025	
	Mei <sup>pf</sup>	322	1,044,231	26	108,121	1,667	3,612,814	37	29,842	
	Jun <sup>pf</sup>	410	1,355,094	18	67,539	1,756	3,989,581	22	17,486	
	Jul. <sup>p</sup>	316	977,467	24	96,881	2,037	4,267,786	54	45,733	

Nota / Note :

a : Penurunan nilai eksport bagi Keluaran Petroleum Bertapis disebabkan oleh penutupan kilang sejak pertengahan bulan Mac.

*The decline in value of export for Refined Petroleum Products is due to plant shutdown since mid-March*

## 16.4b

## Eksport Barangan Utama dan Terpilih - Sarawak (Samb.)

Exports of Major and Selected Commodities - Sarawak (Cont'd.)

Tempoh Period	Kayu Gergaji		Udang, Segar, Disejukbekukan		Tepung Dan Kanji Sagu		Papan Lapis		
	Sawn Timber		Prawns, Fresh, Frozen		Sago Flour And Starch		Plywood		
	'000 Meter padu Cu.metre	RM '000	Tan metrik Tonne	RM '000	Tan metrik Tonne	RM '000	Meter padu Cu.metre	RM '000	
2019	327	573,823	4,179	116,215	39,854	83,380	1,119,047	2,188,269	
2020	270	452,556	4,333	108,938	37,884	78,293	975,433	1,778,512	
2021	200	383,540	3,966	115,899	38,384	80,177	840,150	1,856,770	
2022	146	298,271	5,508	154,745	37,372	106,622	671,526	1,950,781	
2023 <sup>pf</sup>	147	252,193	3,955	85,981	35,098	113,839	587,931	1,421,007	
2022 <sup>f</sup>	Jan.	14	26,197	322	10,398	2,475	5,553	66,327	183,234
	Feb.	9	20,794	110	3,758	2,331	5,188	38,480	103,657
	Mac	15	28,276	286	9,377	3,428	8,035	78,731	219,088
	Apr.	17	35,675	384	10,456	3,099	7,898	66,229	187,788
	Mei	15	31,944	624	16,208	3,195	8,409	66,199	192,036
	Jun	9	18,281	622	19,226	2,933	8,157	50,755	150,658
	Jul.	15	32,561	451	14,828	3,344	9,427	56,988	175,498
	Ogos	11	20,486	877	24,241	3,464	10,089	44,038	132,599
	Sep.	7	15,527	844	19,445	3,072	9,823	54,606	168,059
	Okt.	11	25,159	297	12,112	3,083	10,345	37,330	113,874
	Nov.	12	22,739	477	9,225	3,578	12,403	56,326	176,653
	Dis.	9	20,632	213	5,470	3,370	11,293	55,518	147,638
2023 <sup>f</sup>	Jan.	10	14,847	263	4,855	2,310	7,953	37,852	101,050
	Feb.	10	18,972	274	8,255	2,643	8,891	46,257	122,264
	Mac	26	46,221	258	7,231	3,587	12,102	37,805	92,348
	Apr.	8	17,464	362	6,539	2,526	8,527	27,369	62,337
	Mei	18	33,119	292	6,130	3,970	13,587	64,093	153,150
	Jun	8	15,568	334	7,130	2,599	8,804	42,852	102,545
	Jul.	9	16,851	139	3,027	2,838	9,324	41,946	98,827
	Ogos	12	23,018	138	8,404	2,533	7,864	76,192	181,440
	Sep.	5	9,244	420	7,039	3,071	9,488	47,529	110,458
	Okt.	7	13,769	479	8,216	3,111	9,570	56,503	134,357
	Nov.	11	19,782	510	9,974	3,187	9,541	60,172	144,020
	Dis.	12	20,492	478	9,026	2,435	7,133	48,503	116,661
2024	Jan. <sup>pf</sup>	9	14,472	145	4,120	3,597	10,792	57,047	133,469
	Feb. <sup>pf</sup>	4	4,369	115	3,170	1,917	5,411	28,572	68,799
	Mac <sup>pf</sup>	8	11,701	279	8,418	2,823	8,086	49,148	112,507
	Apr. <sup>pf</sup>	12	18,701	113	3,313	3,222	9,212	50,934	113,806
	Mei <sup>pf</sup>	12	21,682	267	4,126	4,194	11,760	59,001	124,842
	Jun <sup>pf</sup>	7	9,859	198	6,469	2,776	7,924	52,791	111,522
	Jul. <sup>p</sup>	13	18,612	269	8,935	2,870	7,981	57,478	125,939

## 16.4b Eksport Barangan Utama dan Terpilih - Sarawak (Samb.) Exports of Major and Selected Commodities - Sarawak (Cont'd.)

Tempoh Period	Venir Keping		Papan Gentian		Urea		Barangan Lain Daripada Aluminium		
	Veneer Sheets		Fibreboard		Urea		Other Articles Of Aluminium		
	Meter padu Cu.metre	RM '000	Meter padu Cu.metre	RM '000	Tan metrik Tonne	RM '000	Tan metrik Tonne	RM '000	
2019	94,695	120,573	241,083	450,171	495,661	551,502	1,928	553,777	
2020	30,344	39,958	227,072	396,990	551,687	587,217	2,198	616,372	
2021	10,761	15,436	243,079	452,284	478,682	849,666	2,517	598,850	
2022	4,910	7,911	230,419	561,698	450,998	1,220,796	1,563	649,753	
2023 <sup>pf</sup>	11,263	19,703	202,672	485,155	332,705	548,067	1,170	545,703	
2022 <sup>f</sup>	Jan.	230	436	19,504	43,372	13,656	50,764	273	65,862
	Feb.	11	70	22,150	49,009	17,528	44,346	148	52,540
	Mac	111	455	23,591	58,621	38,652	110,306	198	70,536
	Apr.	7	38	19,477	49,137	31,389	111,388	141	57,765
	Mei	88	206	13,489	34,921	-	-	200	67,111
	Jun	-	-	19,647	49,537	41,443	113,756	127	66,380
	Jul.	95	246	17,466	44,649	60,397	149,291	142	78,941
	Ogos	123	325	19,725	49,146	32,651	79,837	147	71,973
	Sep.	534	570	20,774	50,859	72,836	183,429	51	27,857 <sup>a</sup>
	Okt.	1,167	2,297	21,741	52,041	21,404	62,853	46	28,272
	Nov.	1,206	1,309	16,598	40,458	57,837	165,129	62	46,692
	Dis.	1,337	1,958	16,258	39,945	63,205	149,696	28	15,824
2023 <sup>f</sup>	Jan.	504	660	18,642	46,369	50,945	101,506	77	35,656
	Feb.	1,469	2,376	20,391	48,820	29,550	47,376	144	63,614
	Mac	903	1,331	12,872	31,170	26,609	39,990	111	59,120
	Apr.	1,102	1,807	14,261	34,146	26,525	35,526	109	48,202
	Mei	1,456	3,114	15,465	38,480	48,326	70,505	113	44,390
	Jun	1,407	2,776	16,575	40,621	12,418	17,941	67	23,506
	Jul.	359	664	17,038	41,864	6,677	9,605	116	43,880
	Ogos	349	892	18,063	43,624	500	965 <sup>b</sup>	90	35,640
	Sep.	345	884	14,086	32,960	-	-	32	16,992
	Okt.	495	996	20,379	46,312	48,456	90,731	96	54,959
	Nov.	2,411	3,034	17,629	41,619	25,080	44,517	108	58,617
	Dis.	462	1,168	17,088	38,795	57,555	89,160	106	61,129
2024	Jan. <sup>pf</sup>	1,385	1,761	20,309	47,346	59,658	89,370	130	60,726
	Feb. <sup>pf</sup>	865	1,013	14,746	32,149	6,687	12,256 <sup>c</sup>	215	65,702
	Mac <sup>pf</sup>	650	1,202	16,319	37,733	10,650	19,128	215	78,069
	Apr. <sup>pf</sup>	870	1,600	19,922	44,851	30,379	45,012	293	80,915
	Mei <sup>pf</sup>	420	955	15,898	36,358	23,120	32,216	260	75,483
	Jun <sup>pf</sup>	984	1,947	11,385	25,228	25,928	38,666	272	75,456
	Jul. <sup>p</sup>	744	1,444	20,662	47,229	49,611	79,087	312	77,165

**Nota / Note :**

**a : Penurunan nilai eksport Barangan lain daripada Aluminium disebabkan oleh pengurangan eksport Disk Substrates ke China**  
*The decline in value of export for Other Articles of Aluminium is due to lower export Disk Substrates to China.*

**b : Penurunan nilai eksport bagi Urea disebabkan oleh penutupan kilang yang tidak dirancang.**  
*The decline in value of export for Urea is due to unplanned shutdown at plant.*

## 16.5a Import Barangan Utama dan Terpilih – Sabah Imports of Major and Selected Commodities - Sabah

Tempoh Period	Beras Rice		Gula daripada bit atau tebu mentah Raw beet and cane sugar		Bir dan stout Beer and stout		Rokok Cigarettes		
	Tan metrik Tonne	RM `000	Tan metrik Tonne	RM `000	`000 Liter Litres	RM `000	Kilogram	RM `000	
	2019	190,558	328,659	67,212	175,948	18,485	301,577	800,849	121,758
2020	244,748	477,300	66,771	176,594	18,991	256,893	674,865	142,102	
2021	261,672	534,350	60,944	162,884	16,945	233,547	202,292	89,710	
2022	269,632	551,611	61,553	159,289	26,250	375,103	298,325	132,887	
2023	260,153	641,512	62,044	176,176	24,765	323,201	265,124	131,689	
2022	Jan.	8,962	18,292	4,136	10,716	1,797	31,843	26,123	12,128
	Feb.	29,270	53,926	4,125	10,669	1,735	22,472	36,739	18,423
	Mac	14,821	29,448	3,519	9,053	3,193	32,739	14,188	12,039
	Apr.	14,398	28,427	7,816	20,490	2,013	28,793	13,696	4,949
	Mei	20,092	39,801	4,959	13,024	2,348	39,307	22,090	9,621
	Jun	41,629	84,998	4,452	11,190	3,082	40,829	57,230	17,278
	Jul.	32,515	68,293	5,022	13,173	2,616	45,469	22,019	8,300
	Ogos	21,102	43,194	6,115	15,441	3,291	50,932	20,144	9,479
	Sep.	22,179	48,253	5,974	15,136	2,366	33,967	24,531	12,974
	Okt.	24,855	52,642	6,627	17,388	1,539	18,075	8,172	4,280
	Nov.	18,997	41,671	4,131	10,865	834	9,499	17,344	6,415
	Dis.	20,813	42,667	4,676	12,143	1,438	21,178	36,049	17,001
2023	Jan.	20,795	43,167	2,977	7,866	2,818	31,053	5,287	1,282
	Feb.	3,294	10,816	5,577	14,553	1,665	21,295	12,420	4,440
	Mac	33,450	73,776	6,447	17,611	3,104	39,944	23,532	16,257
	Apr.	30,998	65,869	5,405	14,665	1,949	30,104	11,632	4,665
	Mei	28,974	61,688	4,360	11,897	1,870	20,048	26,873	14,948
	Jun	14,086	34,966	5,627	15,839	1,771	20,497	31,222	19,307
	Jul.	10,700	26,201	5,797	16,197	1,744	23,516	7,418	3,718
	Ogos	25,512	61,983	5,388	14,669	1,714	24,949	57,143	15,006
	Sep.	29,216	79,304	6,324	18,605	1,017	20,040	24,595	13,820
	Okt.	18,809	55,196	4,942	15,809	2,153	25,665	19,739	8,647
	Nov.	34,707	98,653	3,738	11,794	2,760	33,583	22,622	14,722
	Dis.	9,611	29,894	5,461	16,670	2,201	32,506	22,640	14,878
2024 <sup>P</sup>	Jan.	16,568	50,046	7,107	21,773	2,603	31,205	14,139	6,858
	Feb.	32,169	94,317	6,522	20,373	2,011	26,716	19,740	8,706
	Mac	18,929	57,027	6,933	21,613	1,819	25,344	25,438	15,568
	Apr.	42,484	128,212	7,852	23,912	2,068	28,392	15,056	7,792
	Mei	28,665	85,150	4,933	14,791	3,203	38,915	21,790	11,070
	Jun	30,285	86,483	5,080	14,413	2,162	28,693	23,352	13,899
	Jul.	29,058	86,273	6,314	18,953	3,208	41,477	21,158	14,939



## 16.5a Import Barangan Utama dan Terpilih – Sabah (Samb.)

Imports of Major and Selected Commodities - Sabah (Cont'd.)

Tempoh Period	Minyak kelapa sawit mentah <i>Crude palm oil</i>		Keluaran petroleum bertapis <i>Refined Petroleum Products</i>		Baja, dikilangkan <i>Fertilizers, manufactured</i>		Keluaran besi, gelek rata atau keluli <i>Flat-rolled products of iron or steel</i>		
	Tan metrik <i>Tonne</i>	RM `000	'000 Tan metrik <i>Tonne</i>	RM `000	Tan metrik <i>Tonne</i>	RM `000	Tan metrik <i>Tonne</i>	RM `000	
	2019	345,240	700,767	2,254	4,712,600	797,736	793,969	124,969	392,233
2020	146,951	404,335	1,732	2,866,402	682,442	680,394	97,795	299,006	
2021	19,886	74,993	1,309	2,964,496	1,105,183	1,324,829	116,942	529,617	
2022	15,504	61,895	1,003	4,578,929	732,713	1,637,901	111,538	569,048	
2023	12,794	49,972	1,145	4,674,922	619,310	968,290	138,768	576,163	
2022	Jan.	-	-	101	312,088	84,508	161,113	5,402	32,112
	Feb.	-	-	59	206,014	45,758	94,692	6,375	34,113
	Mac	-	-	84	325,573	96,733	215,456	8,553	45,071
	Apr.	-	-	92	459,979	53,483	107,554	4,083	22,092
	Mei	-	-	102	539,923	65,699	118,296	9,869	58,141
	Jun	-	-	62	336,015	87,874	210,331	14,578	76,825
	Jul.	-	-	54	298,253	35,994	70,116	13,227	73,482
	Ogos	-	-	45	230,602	101,310	268,808	8,923	50,301
	Sep.	-	-	118	560,184	53,908	142,103	6,292	34,079
	Okt.	-	-	83	380,370	46,762	68,628	10,179	45,208
	Nov.	8,503	35,490	122	599,199	20,428	66,574	17,517	67,820
	Dis.	7,001	26,405	81	330,729	40,256	114,229	6,539	29,804
2023	Jan.	7,491	30,480	97	374,933	63,655	130,951	9,968	43,260
	Feb.	-	-	63	259,322	51,553	61,890	9,229	33,592
	Mac	-	-	138	535,407	13,017	24,770	11,111	42,953
	Apr.	-	-	89	365,709	33,896	52,419	16,122	66,755
	Mei	-	-	107	400,058	91,495	143,488	6,176	30,234
	Jun	-	-	98	372,409	44,592	66,902	11,277	53,456
	Jul.	-	-	54	209,706	49,041	79,026	13,176	50,465
	Ogos	1,806	6,371	87	353,359	54,979	83,787	8,855	39,051
	Sep.	-	-	160	698,795	42,946	79,100	8,769	38,670
	Okt.	-	-	94	429,186	81,198	121,622	21,334	78,171
	Nov.	3,496	13,121	72	320,190	75,087	97,276	13,798	62,434
	Dis.	-	-	87	355,848	17,851	27,058	8,952	37,121
2024 <sup>P</sup>	Jan.	3,043	11,255	136	527,833	104,440	140,189	6,803	26,982
	Feb.	-	-	105	423,335	63,190	84,118	17,680	65,938
	Mac	-	-	60	247,128	35,909	53,261	6,151	27,276
	Apr.	-	-	130	519,647	75,088	105,308	18,301	65,565
	Mei	-	-	147	563,920	78,443	86,483	11,156	49,862
	Jun	-	-	106	407,945	20,173	35,163	6,294	27,409
	Jul.	-	-	144	543,184	53,282	78,105	11,096	46,784

## 16.5a Import Barangan Utama dan Terpilih – Sabah (Samb.)

*Imports of Major and Selected Commodities - Sabah (Cont'd.)*

Tempoh Period	Batang pipih, batang bulat dsb. daripada besi atau keluli		Saluran, paip dan pasangan besi atau keluli		Jentera-jentera penggali, perata, penolak, dll.		Motokar sudah dipasang (termasuk baru dan lama)		
	<i>Iron or steel bars, rods, etc.</i>		<i>Tubes, pipes and fittings of iron or steel</i>		<i>Excavators, leveller's, bulldozers, etc.</i>		<i>Motor cars, completely built-up (include new and used)</i>		
	Tan metrik <i>Tonne</i>	RM `000	Tan metrik <i>Tonne</i>	RM `000	Unit	RM `000	Unit	RM `000	
2019	132,357	327,441	111,027	767,680	835	213,130	27,947	1,134,738	
2020	85,151	205,634	94,554	571,078	730	130,095	30,294	1,173,180	
2021	104,327	350,093	62,945	444,304	1,669	275,919	35,816	1,174,574	
2022	120,800	422,394	82,774	467,445	2,516	531,090	42,435	1,541,552	
2023	136,786	443,624	91,571	655,294	4,643	479,335	43,499	1,798,107	
-----									
2022	Jan.	6,986	25,999	4,294	26,342	218	50,958	3,527	101,222
	Feb.	6,505	23,685	3,825	18,954	133	27,061	1,975	67,921
	Mac	11,801	43,088	6,866	32,276	286	58,619	4,547	173,933
	Apr.	5,595	24,691	2,868	19,515	180	37,887	2,438	90,800
	Mei	10,258	35,299	4,224	25,977	184	38,902	3,517	125,332
	Jun	11,385	47,958	12,253	42,897	222	45,946	4,798	151,840
	Jul.	10,945	40,505	8,353	34,901	195	33,928	3,064	100,430
	Ogos	9,454	34,312	6,776	41,381	175	38,880	3,794	140,026
	Sep.	7,910	26,888	8,233	40,186	238	44,964	3,535	132,404
	Okt.	12,661	33,061	9,304	54,285	324	68,145	4,214	171,662
	Nov.	12,114	40,263	10,376	66,997	178	38,748	3,588	149,939
	Dis.	15,186	46,644	5,404	63,733	183	47,051	3,438	136,044
2023	Jan.	9,912	33,222	7,429	41,570	161	34,807	3,385	133,304
	Feb.	9,851	31,127	4,313	27,280	151	33,966	3,328	128,365
	Mac	11,669	37,825	5,994	34,737	268	45,395	3,427	132,133
	Apr.	11,085	40,947	8,007	37,800	157	35,126	3,564	162,222
	Mei	5,926	21,775	6,894	36,648	193	39,205	2,964	136,712
	Jun	8,774	28,735	10,874	78,559	343	29,969	3,634	168,587
	Jul.	16,695	51,594	4,756	33,355	317	53,776	3,854	157,082
	Ogos	18,922	59,816	12,866	105,598	328	45,290	3,840	162,095
	Sep.	14,544	43,285	5,638	41,305	1,757	44,896	3,481	140,671
	Okt.	9,584	30,652	10,964	79,760	349	44,082	4,635	182,936
	Nov.	10,941	35,841	9,784	101,571	224	47,490	2,776	112,663
	Dis.	8,882	28,804	4,053	37,110	395	25,335	4,611	181,337
2024 <sup>p</sup>	Jan.	10,878	34,998	8,816	77,071	2,865	34,010	3,984	170,944
	Feb.	14,156	45,577	7,362	48,230	187	38,482	5,223	270,162
	Mac	6,151	27,276	7,387	55,149	213	33,650	5,149	223,580
	Apr.	10,572	35,439	6,677	60,109	220	46,644	3,423	151,417
	Mei	6,024	19,802	9,673	89,883	640	93,637	4,497	176,681
	Jun	9,087	29,522	6,755	65,668	144	37,309	4,730	181,383
	Jul.	17,791	55,687	10,687	72,235	531	51,682	4,722	177,191

## 16.5a Import Barangan Utama dan Terpilih – Sabah (Samb.)

*Imports of Major and Selected Commodities - Sabah (Cont'd.)*

Tempoh Period	Lain-lain kenderaan penumpang bermotor, sudah dipasang (termasuk baru dan lama) <i>Other passengers motor vehicles, completely built-up (include new and used)</i>		Motorbas dan kenderaan barang, sudah dipasang (termasuk baru dan lama) <i>Motor buses and goods vehicles, completely built-up (include new and used)</i>		Pakaian dan segala kelengkapan pakaian <i>Articles of apparel and clothing accessories</i>		Alat-alat untuk jentera pembinaan dan perlombongan, t.s.t.l. <i>Parts for construction and mining machineries, n.e.s.</i>		
	Unit	RM `000	Unit	RM `000	Unit	RM `000	Unit	RM `000	
2019	11,837	938,781	8,494	939,141	-	580,860	-	475,895	
2020	9,211	688,969	6,364	687,555	-	425,165	-	393,185	
2021	13,427	1,026,404	8,405	918,838	-	443,529	-	299,878	
2022	20,003	1,522,929	12,528	1,387,624	-	802,105	-	376,489	
2023	19,886	1,668,048	14,940	1,799,010	-	1,013,025	-	468,448	
2022	Jan.	1,429	102,727	1,208	129,909	-	58,259	-	20,676
	Feb.	919	71,697	523	57,703	-	34,941	-	17,209
	Mac	1,641	134,714	1,450	157,489	-	59,984	-	20,310
	Apr.	940	70,829	580	66,390	-	75,594	-	18,329
	Mei	1,586	125,608	1,127	120,335	-	49,326	-	66,611
	Jun	1,800	135,642	877	103,043	-	65,157	-	26,254
	Jul.	1,411	120,121	784	85,125	-	71,679	-	30,216
	Ogos	3,271	164,847	1,145	128,975	-	78,068	-	34,911
	Sep.	2,051	182,148	1,427	152,643	-	78,006	-	52,874
	Okt.	1,976	168,873	1,227	138,013	-	67,311	-	29,480
	Nov.	1,618	139,499	1,094	120,445	-	85,150	-	24,393
	Dis.	1,361	106,224	1,086	127,554	-	78,631	-	35,224
2023	Jan.	1,633	130,069	1,037	122,696	-	80,251	-	30,900
	Feb.	1,840	151,060	1,176	138,454	-	66,588	-	29,671
	Mac	1,832	154,543	1,180	137,371	-	105,223	-	32,034
	Apr.	1,785	162,804	940	104,242	-	79,990	-	30,547
	Mei	1,218	93,558	1,064	126,492	-	65,353	-	42,201
	Jun	1,369	117,252	1,146	133,962	-	76,981	-	47,796
	Jul.	1,822	162,502	1,611	187,995	-	77,411	-	40,005
	Ogos	1,632	137,940	1,275	163,429	-	79,120	-	56,776
	Sep.	1,652	132,268	1,437	188,884	-	70,283	-	35,817
	Okt.	2,015	183,003	1,362	163,131	-	94,918	-	45,306
	Nov.	1,399	113,201	1,220	151,557	-	100,040	-	41,570
	Dis.	1,689	129,847	1,492	180,795	-	116,867	-	35,825
2024 <sup>P</sup>	Jan.	832	60,885	920	115,948	-	115,070	-	42,308
	Feb.	1,092	91,242	1,311	166,699	-	113,810	-	38,195
	Mac	1,497	121,610	1,256	148,615	-	129,127	-	32,282
	Apr.	1,226	97,488	640	89,123	-	81,842	-	49,604
	Mei	2,150	181,098	1,663	205,362	-	56,429	-	40,129
	Jun	1,766	157,028	1,164	137,019	-	66,336	-	42,734
	Jul.	1,937	155,939	1,355	166,615	-	88,798	-	42,009

## 16.5b Import Barangan Utama dan Terpilih - Sarawak Imports of Major and Selected Commodities - Sarawak

Tempoh Period	Beras		Gula daripada bit atau tebu		Gandum belum dikilang		Jagung (Termasuk Jagung Manis)		
	Rice		Raw beet and cane sugar		Wheat, unmilled		Maize (Incl. Sweet Corn)		
	Tan metrik Tonne	RM `000	Tan metrik Tonne	RM `000	Tan metrik Tonne	RM `000	Tan metrik Tonne	RM `000	
2019	128,991	229,786	70,900	179,242	97,654	123,515	367,304	355,144	
2020	153,577	327,068	66,865	170,458	111,834	132,771	364,083	356,401	
2021	159,402	342,992	55,854	147,119	77,097	103,505	370,908	499,074	
2022	164,621	362,196	64,499	177,280	109,851	208,449	320,053	545,898	
2023 <sup>pf</sup>	152,721	400,611	60,200	178,443	96,298	165,600	324,369	472,581	
2022 <sup>f</sup>	Jan.	6,139	13,486	6,108	16,302	13,637	22,077	18,808	27,880
	Feb.	9,879	20,989	4,280	11,529	20,930	33,494	33,008	49,763
	Mac	10,874	22,280	4,454	12,093	5,036	8,262	20,472	32,675
	Apr.	6,435	13,612	8,688	23,725	16,360	27,821	33,654	57,171
	Mei	25,164	52,323	5,080	14,037	4,061	7,864	42,753	79,462
	Jun	9,727	21,717	5,986	16,444	4,077	7,171	18,882	36,044
	Jul.	12,587	29,652	6,123	16,915	18,357	39,837	43,443	78,292
	Ogos	18,802	39,021	5,348	14,939	1,484	3,546	33,675	58,709
	Sep.	15,562	36,201	5,552	15,354	6,787	15,000	18,379	31,248
	Okt.	24,127	52,945	3,446	9,611	4,464	10,166	26,983	46,076
	Nov.	15,950	37,340	5,393	15,021	11,937	27,903	3,527	5,782 <sup>a</sup>
	Dis.	9,374	22,631	4,040	11,310	2,721	5,308	26,468	42,795
2023 <sup>f</sup>	Jan.	1,420	4,253	4,130	11,417	9,768	20,228	45,567	72,311
	Feb.	2,061	7,221	2,548	7,059	9,918	16,629	26,014	37,755
	Mac	4,735	9,917	7,635	21,372	14,258	25,509	45,028	73,923
	Apr.	25,522	57,654	4,053	11,293	1,902	3,864 <sup>b</sup>	3,977	5,747 <sup>c</sup>
	Mei	19,711	45,432	4,153	11,811	3,676	6,547	41,406	63,099
	Jun	3,241	10,296	4,767	13,740	13,505	22,935	13,397	20,453
	Jul.	10,054	24,898	7,319	21,153	11,959	19,430	13,511	19,496
	Ogos	17,966	45,884	6,121	18,123	2,345	3,700	38,693	53,966
	Sep.	14,295	39,859	4,787	15,094	5,862	9,321	32,515	42,876
	Okt.	17,414	47,723	4,076	12,806	6,408	10,377	18,711	23,946
	Nov.	30,927	89,998	4,443	14,911	11,534	18,716	32,815	42,668
	Dis.	5,812	17,475	6,168	19,664	5,163	8,343	12,736	16,341
2024	Jan. <sup>pt</sup>	13,490	39,880	7,915	26,261	4,544	7,568	34,423	45,033
	Feb. <sup>pf</sup>	14,853	44,908	4,842	15,340	1,519	2,371	7,608	8,925 <sup>d</sup>
	Mac <sup>pf</sup>	8,052	27,042	6,273	19,649	24,623	39,200 <sup>e</sup>	42,150	56,822
	Apr. <sup>pf</sup>	37,688	116,987 <sup>f</sup>	5,538	17,445	15	54 <sup>g</sup>	22,107	28,678
	Mei <sup>pf</sup>	28,899	91,102	5,506	17,318	5,343	8,467	34,406	44,049
	Jun <sup>ui</sup>	21,784	65,111	4,714	15,012	4,233	6,252	40,483	52,436
	Jul. <sup>p</sup>	10,857	31,536	6,556	20,614	13,766	19,876	41,943	53,753

# 16.5b Import Barangan Utama dan Terpilih - Sarawak (Samb.)

## Imports of Major and Selected Commodities - Sarawak (Cont'd.)

Tempoh Period	Bahan Makanan Untuk Binatang (Tidak Termasuk Bijian Belum Dikilang) Feeding Stuffs For Animals (Excl. Unmilled Cereals)		Minuman Tanpa Alkohol Non-Alcoholic Beverages		Keluaran Petroleum Bertapis Refined Petroleum product		Baja dikilangkan Fertilizer, manufactured		
	Tan metrik Tonne	RM `000	'000 Liter Litre	RM `000	'000 Tan metrik Tonne	RM `000	Tan metrik Tonne	RM `000	
	2019	199,438	459,770	140,112	410,439	954	2,241,293	768,438	932,891
2020	195,357	477,685	128,426	373,385	802	1,619,075	840,086	947,579	
2021	215,923	609,673	143,493	421,563	976	2,656,908	853,455	1,146,191	
2022	186,931	643,056	172,625	532,435	1,114	5,134,186	912,354	2,250,843	
2023 <sup>pf</sup>	192,213	644,214	155,203	508,106	1,283	5,175,929	853,402	1,494,637	
2022 <sup>f</sup>	Jan.	16,760	48,694	15,865	45,279	89	284,526	91,886	184,193
	Feb.	21,482	63,979	12,028	36,715	105	377,881	122,588	259,086
	Mac	17,955	62,226	12,376	39,167	107	458,215	73,370	128,673
	Apr.	17,586	59,427	14,157	41,367	78	376,892	101,492	231,277
	Mei	6,352	29,376	15,500	44,469	69	351,428	71,463	186,613
	Jun	27,766	92,573	15,565	47,040	98	567,846	62,672	152,515
	Jul.	9,703	40,451	15,567	47,926	123	670,068	101,331	295,970
	Ogos	24,445	78,384	14,636	45,614	88	416,197	60,444	163,039
	Sep.	5,220	27,210	14,279	44,031	105	509,231	60,993	157,569
	Okt.	26,862	88,076	12,959	42,413	71	327,527	63,395	196,506
	Nov.	7,342	30,565	14,919	48,411	76	341,426	63,895	223,282
	Dis.	5,459	22,095	14,772	50,003	106	452,948	38,825	72,120
2023 <sup>f</sup>	Jan.	28,378	82,042	11,300	36,992	99	377,478	97,276	213,806
	Feb.	21,252	64,599	9,591	33,175	104	406,414	36,852	69,365
	Mac	9,367	35,514	15,102	47,169	92	371,224	67,731	140,525
	Apr.	20,567	70,883	11,796	38,021	73	302,115	78,619	122,003
	Mei	8,993	36,608	14,457	45,314	124	464,984	68,973	163,401
	Jun	23,274	73,198	9,868	34,665	119	435,276	79,601	130,683
	Jul.	9,813	36,471	11,406	40,279	96	368,359	90,018	150,391
	Ogos	24,706	74,553	12,901	41,903	107	448,762	77,364	128,045
	Sep.	9,087	34,972	11,483	38,875	94	413,934	41,793	75,552
	Okt.	7,761	33,047	12,899	42,673	161	710,455	75,685	112,970
	Nov.	22,089	70,026	14,982	48,762	113	480,866	84,319	98,907
	Dis.	7,282	33,054	19,426	60,308	101	395,153	50,469	88,983
2024	Jan. <sup>pt</sup>	22,087	72,804	15,038	48,959	83	326,951	109,982	131,334
	Feb. <sup>pf</sup>	6,351	27,279	11,029	37,626	113	423,882	97,425	141,891
	Mac <sup>pf</sup>	26,326	80,539	12,272	39,805	114	443,596	96,673	118,110
	Apr. <sup>pf</sup>	5,392	29,354	12,192	39,031	78	334,862	74,241	109,859
	Mei <sup>pf</sup>	26,019	75,877	15,519	48,269	125	523,217	82,874	136,703
	Jun <sup>pi</sup>	6,864	32,112	11,910	35,868	97	367,642	50,630	81,555
	Jul. <sup>p</sup>	7,766	29,313	14,021	42,045	77	314,497	84,391	123,917

**Nota/Note:** a: Penurunan nilai import Jagung (termasuk Jagung Manis) dipengaruhi oleh penjadualan perkapalan.  
*The decrease in the import value of Maize (including Sweet Corn) is affected by the shipment schedule.*  
b: Penurunan nilai import bagi Gandum belum dikilang disebabkan oleh pengurangan import Australian Premium White Wheat.  
*The decline in value of imports for Wheat, Unmilled is due to a reduction in the import of Australian Premium White Wheat.*  
c & d: Penurunan nilai import Jagung (termasuk Jagung Manis) dipengaruhi oleh penjadualan perkapalan.  
*The decrease in the import value of Maize (including Sweet Corn) is affected by the shipment schedule.*  
e: Peningkatan nilai import bagi Gandum belum dikilang disebabkan oleh kenaikan import Australian Premium White Wheat dan Australian Hard Wheat.  
*The increase in import value for Wheat, Unmilled is due to the rise in the import of Australian Premium White Wheat and Australian Hard Wheat.*  
f: Penurunan nilai import Gandum belum dikilang disebabkan oleh pengimportan secara pukal pada bulan sebelumnya dan dipengaruhi oleh jadual perkapalan.

## 16.5b Import Barangan Utama dan Terpilih - Sarawak (Samb.)

*Imports of Major and Selected Commodities - Sarawak (Cont'd.)*

Tempoh Period	Keluaran besi gelek rata atau keluli		Batang pipih, batang bulat dsb daripada besi atau keluli		Tiub, Paip dan Kelengkapannya daripada Besi dan Keluli		Struktur dan Bahagian Struktur, tsth., Besi, Keluli atau Aluminium		
	<i>Flat-rolled products of iron or steel</i>		<i>Iron and steel bars, rods, etc</i>		<i>Tubes, Pipes, Hollow Fittings Of Iron Or Steel</i>		<i>Structures and Part of Structures, n.e.s, of Iron, Steel/Aluminium</i>		
	Tan metrik Tonne	RM `000	Tan metrik Tonne	RM `000	Tan metrik Tonne	RM `000	Tan metrik Tonne	RM `000	
2019	165,848	523,069	210,639	532,949	94,382	470,351	75,729	496,487	
2020	141,914	418,883	157,868	388,681	126,300	528,215	77,259	521,310	
2021	113,151	524,201	133,162	453,635	112,613	553,833	62,920	1,171,152	
2022	115,661	588,699	209,916	758,212	106,997	595,748	98,751	766,345	
2023 <sup>pf</sup>	144,737	606,657	228,559	779,900	156,553	951,598	150,766	1,989,062	
-----									
2022	Jan.	6,141	33,214	16,055	59,328	7,477	41,796	5,319	39,315
	Feb.	8,736	44,546	13,284	50,899	3,163	22,454	4,336	34,146
	Mac	9,932	47,859	13,999	51,608	8,035	40,092	7,923	72,308
	Apr.	5,095	27,649	24,204	91,364	11,478	86,878	7,612	60,715
	Mei	17,544	88,509	18,995	78,005	4,146	27,778	7,610	60,689
	Jun	8,528	46,734	15,580	63,879	9,046	54,840	8,917	62,536
	Jul.	12,251	68,086	8,866	33,421	5,120	40,180	7,217	59,337
	Ogos	12,883	69,203	17,749	62,495	5,658	37,547	7,117	65,203
	Sep.	6,757	34,228	15,753	53,995	7,080	42,762	11,601	88,262
	Okt.	8,040	37,136	18,877	60,630	15,770	68,425	10,810	65,953
	Nov.	8,088	37,137	21,313	78,828	21,763	88,966	9,761	81,968
	Dis.	11,667	54,397	22,241	73,760	8,260	44,031	8,251	58,449
2023 <sup>f</sup>	Jan.	8,930	34,161	9,671	33,924	4,668	28,943	6,583	54,093
	Feb.	9,866	36,270	14,381	47,472	5,144	30,356	7,051	46,819
	Mac	16,777	68,985	24,499	86,721	19,798	153,234	10,272	80,254
	Apr.	10,556	44,558	19,965	70,752	7,938	51,437	8,338	80,283
	Mei	15,584	69,041	15,793	67,471	10,557	63,407	33,063	389,715 <sup>a</sup>
	Jun	10,006	46,234	11,863	41,551	32,957	151,657	7,702	56,080
	Jul.	12,312	51,919	16,426	55,522	39,889	180,504	6,429	43,419
	Ogos	9,535	42,858	17,835	59,748	7,797	61,610	34,510	989,518 <sup>b</sup>
	Sep.	8,063	35,709	26,349	87,571	7,154	50,281	13,066	78,934
	Okt.	16,751	67,162	28,008	87,208	7,468	73,118	8,775	60,766
	Nov.	15,616	65,677	22,022	71,660	6,836	51,808	8,459	66,633
	Dis.	10,740	44,083	21,747	70,300	6,342	55,147	6,518	42,548
2024	Jan. <sup>pf</sup>	15,353	59,622	18,078	61,043	7,595	50,595	6,157	46,200
	Feb. <sup>pf</sup>	11,403	47,004	17,007	56,323	8,192	71,682	4,596	31,934
	Mac <sup>pf</sup>	13,920	55,905	14,895	53,641	8,044	68,356	23,572	386,434 <sup>b</sup>
	Apr. <sup>pf</sup>	10,614	50,180	18,047	61,881	12,825	88,231	6,139	50,696
	Mei <sup>pf</sup>	12,269	52,663	14,536	46,876	18,262	129,871	7,907	60,657
	Jun <sup>pf</sup>	13,878	56,976	10,225	34,127	15,623	174,527	7,632	73,121
	Jul. <sup>p</sup>	15,583	58,789	20,849	66,332	9,566	138,797	4,397	44,460



## 16.5b Import Barangan Utama dan Terpilih - Sarawak (Samb.) Imports of Major and Selected Commodities - Sarawak (Cont'd.)

Tempoh Period	Jentera-jentera Penggali, Perata, Penolak DLL <i>Excavators, Levellers, Bulldozers Etc</i>		Mesin Automotik Data Prosesan Dan Unit-unit lainnya <i>Automatic Data Processing Machines &amp; Unit Thereof</i>		Motokar Sudah Dipasang <i>Motor Cars, CBU</i>		Motorbas Dan Kenderaan Barang, Sudah Dipasang <i>Motor Buses &amp; Goods Vehicles, CBU</i>		
	Unit	RM `000	Unit	RM `000	Unit	RM `000	Unit	RM `000	
2019	2,307	321,440	409,940	107,008	35,140	1,945,155	8,337	927,483	
2020	1,523	281,505	271,490	115,634	38,912	1,994,972	7,715	835,381	
2021	3,245	471,939	918,004	184,292	42,960	2,236,518	8,468	949,902	
2022	4,065	613,375	248,320	149,192	52,280	2,878,525	12,704	1,384,082	
2023 <sup>pf</sup>	4,379	474,045	271,923	158,304	52,463	3,214,385	13,126	1,604,660	
2022	Jan.	308	63,549	10,432	12,911	3,656	184,854	1,266	133,598
	Feb.	155	24,178	15,156	7,032	1,704	105,606	539	61,717
	Mac	308	65,340	11,370	9,223	6,267	334,640	1,460	151,079
	Apr.	180	27,657	5,929	6,109	3,155	163,557	630	66,297
	Mei	238	49,546	10,926	19,207	5,367	281,622	1,169	131,903
	Jun	427	59,415	40,604	10,424	3,969	204,987	726	83,110
	Jul.	389	36,103	29,681	15,797	4,022	230,924	908	95,443
	Ogos	559	45,891	29,614	12,056	4,934	279,592	1,234	132,103
	Sep.	367	77,361	32,270	15,377	4,957	281,316	1,128	122,461
	Okt.	280	53,248	27,007	23,441	4,148	262,474	1,358	151,283
	Nov.	610	49,222	28,556	10,231	5,308	290,387	1,120	120,821
	Dis.	244	61,863	6,775	7,823	4,793	258,567	1,166	134,267
2023 <sup>f</sup>	Jan.	181	28,952	26,632	6,249	3,054	195,979	1,217	143,079
	Feb.	270	28,167	10,597	8,619	4,728	273,946	1,088	128,458
	Mac	172	24,059	45,163	8,540	5,120	303,060	1,411	165,197
	Apr.	290	51,913	43,515	21,127	4,004	237,880	990	114,199
	Mei	332	48,088	22,887	14,983	3,270	206,158	927	127,614
	Jun	178	32,928	6,231	15,497	5,947	282,059	1,078	135,363
	Jul.	423	59,814	7,543	11,136	4,297	258,211	897	102,271
	Ogos	522	74,507	11,084	19,954	4,470	265,583	1,057	156,826
	Sep.	207	36,814	16,401	9,280	4,384	277,763	1,363	161,832
	Okt.	271	45,547	41,887	15,076	4,903	276,955	1,011	121,612
	Nov.	176	22,550	18,719	19,376	3,781	390,187	861	103,228
	Dis.	158	20,654	21,264	8,467	4,497	245,862	1,219	144,588
2024	Jan. <sup>pf</sup>	240	26,046	56,743	27,934	5,479	305,953	1,141	135,764
	Feb. <sup>pf</sup>	307	24,911	45,564	14,101	5,530	322,948	1,087	137,450
	Mac <sup>pf</sup>	283	36,303	20,433	9,404	5,536	306,072	918	103,674
	Apr. <sup>pf</sup>	674	51,832	25,142	14,997	4,678	267,010	810	96,061
	Mei <sup>pf</sup>	494	39,828	33,636	39,754	5,799	328,147	822	96,194
	Jun <sup>pf</sup>	192	26,694	11,030	7,478	4,581	265,166	810	96,221
	Jul. <sup>p</sup>	984	37,383	46,873	12,504	5,361	323,156	998	118,289

Nota / Note : a & b & c : Peningkatan nilai Struktur dan Bahagian Struktur, tstl., Besi, Keluli atau Aluminium disebabkan oleh Projek Pembinaan Minyak dan Gas.  
The increased value of Structures and Parts of Structures, n.e.s., of Iron, Steel/ Aluminium due to oil and gas project development.

## 16.6a Eksport mengikut Kumpulan Negara/ Negara, Sabah

Exports by Country Grouping/ Country, Sabah

Kumpulan Negara/ Negara Country Grouping/ Country	2021	2022	2023	2024 Jul.
	RM '000			
<b>AFRIKA UTARA</b>	<b>138,887</b>	<b>52,775</b>	<b>1,542</b>	<b>941</b>
<i>NORTH AFRICA</i>				
Algeria	25,197	62	49	31
Egypt	111,662	52,664	1,434	910
Negara-Negara Lain/ <i>Others</i>	2,027	49	59	
<b>NEGARA-NEGARA LAIN DI AFRIKA</b>	<b>1,083,159</b>	<b>501,449</b>	<b>838,082</b>	<b>126,805</b>
<i>OTHER AFRICA</i>				
Kenya	705,591	228,250	483,208	45,095
Liberia	-	-	10,231	
Nigeria	43,602	408	1,391	86
South Africa	39,653	21,972	59,619	662
Negara-Negara Lain/ <i>Others</i>	294,314	250,819	283,633	80,962
<b>AMERIKA TENGAH &amp; SELATAN</b>	<b>382,989</b>	<b>420,905</b>	<b>261,450</b>	<b>48,989</b>
<i>CENTRAL &amp; SOUTH AMERICA</i>				
Brazil	54,186	40,929	15,005	2,569
Chile	114,666	73,699	126	42,994
Mexico	154,913	114,453	100,064	1,144
Negara-Negara Lain/ <i>Others</i>	59,224	191,823	146,255	2,282
<b>AMERIKA UTARA</b>	<b>1,139,850</b>	<b>770,307</b>	<b>413,070</b>	<b>89,827</b>
<i>NORTH AMERICA</i>				
Canada	12,602	8,250	12,534	5,284
United States	1,127,248	762,057	400,537	84,543
Negara-Negara Lain/ <i>Others</i>	-	-		
<b>ASIA BARAT</b>	<b>45,224</b>	<b>413,697</b>	<b>100,573</b>	<b>9,400</b>
<i>WEST ASIA</i>				
Iraq	4,212	4,564	24,621	228
Jordan	4,253	3,627	5,162	294
Kuwait	1,272	768	4,376	72
Lebanon	1,012	396	2,956	137
Saudi Arabia	16,996	279,119	24,543	3,286
United Arab Emirates	10,354	72,846	31,173	4,702
Negara-Negara Lain/ <i>Others</i>	7,126	52,378	7,742	682
<b>ASIA SELATAN</b>	<b>4,406,604</b>	<b>7,005,461</b>	<b>4,660,309</b>	<b>211,393</b>
<i>SOUTH ASIA</i>				
Bangladesh	1,905	85,624	172,636	34,480
India	3,544,417	5,922,435	3,689,327	87,829
Pakistan	846,661	846,998	719,387	86,427
Sri Lanka	704	90,079	8,425	43
Negara-Negara Lain/ <i>Others</i>	12,916	60,325	70,534	2,614
<b>ASIA TENGGARA</b>	<b>26,752,742</b>	<b>40,426,795</b>	<b>35,065,805</b>	<b>3,291,014</b>
<i>SOUTH EAST ASIA</i>				
Brunei Darussalam	1,403,318	2,464,508	984,055	37,254
Indonesia	815,730	740,837	628,220	64,307
Myanmar	38,714	71,125	23,469	-
Philippines	2,773,766	3,801,002	2,217,647	184,040
Singapore	1,201,856	1,668,800	944,186	34,502
Thailand	1,929,663	3,466,118	4,715,570	526,978
Viet Nam	1,086,269	1,581,726	1,597,522	55,413

## 16.6a Eksport mengikut Kumpulan Negara/ Negara, Sabah (Samb.)

*Exports by Country Grouping/ Country, Sabah (Cont'd.)*

Kumpulan Negara/ Negara <i>Country Grouping/ Country</i>	2021	2022	2023	2024 Jul.
	RM '000			
Malaysia, Peninsular	16,378,358	25,101,561	22,079,386	2,206,301
Malaysia, Sabah	-	-	-	-
Malaysia, Sarawak	1,123,412	1,527,234	1,872,352	175,948
Negara-Negara Lain/ <i>Others</i>	1,657	3,883	3,397	6,270
<b>TIMUR LAUT ASIA</b>	<b>13,266,616</b>	<b>18,315,516</b>	<b>15,558,906</b>	<b>1,226,055</b>
<i>NORTH EAST ASIA</i>				
China	7,574,472	8,525,817	7,567,956	667,599
Hong Kong	191,749	85,826	86,958	4,518
Japan	2,095,889	4,037,615	3,115,642	209,322
Korea, Republic Of	1,944,361	3,997,902	3,430,590	259,557
Taiwan, Province of China	1,459,928	1,668,299	1,357,751	85,058
Negara-Negara Lain/ <i>Others</i>	216	58	9	-
<b>KESATUAN EROPAH</b>	<b>3,379,147</b>	<b>4,293,314</b>	<b>2,683,409</b>	<b>290,800</b>
<i>EUROPEAN UNION E.U.</i>				
Belgium	7,768	6,500	23,522	-
Germany	4,990	154,157	134,754	54,058
Italy	307,925	397,678	451,783	21,874
Netherlands	2,892,920	2,979,240	1,830,164	213,757
Spain	158,899	580,376	230,212	-
Negara-Negara Lain/ <i>Others</i>	6,645	175,364	12,974	1,111
<b>NEGARA-NEGARA LAIN DI EROPAH</b>				
<i>OTHER EUROPE</i>	<b>309,919</b>	<b>229,995</b>	<b>255,757</b>	<b>23,689</b>
Norway	12,274	5,819	16,993	587
Switzerland	5,962	293	169	-
Turkiye	266,500	188,161	207,249	6,302
United Kingdom <sup>a</sup>	25,183	35,716	31,344	16,800
Negara-Negara Lain/ <i>Others</i>	-	5	2	-
<b>KOMANWEL NEGARA-NEGARA MERDEKA</b>				
<i>COMMONWEALTH OF INDEPENDENT STATES</i>	<b>36,225</b>	<b>50,329</b>	<b>2,215</b>	<b>133</b>
Azerbaijan	5,438	1,236	1,188	-
Russian Federation	1,709	1,476	521	92
Negara-Negara Lain/ <i>Others</i>	29,078	47,617	506	41
<b>OCEANIA</b>	<b>4,723,205</b>	<b>4,613,962</b>	<b>2,957,031</b>	<b>206,396</b>
Australia	4,057,889	4,361,758	2,790,749	157,128
New Zealand	593,155	236,168	159,845	49,233
Negara-Negara Lain/ <i>Others</i>	72,161	16,036	6,437	35
<b>NEGARA-NEGARA LAIN, t.t.t.l</b>	<b>1</b>	<b>*</b>	<b>-</b>	<b>-</b>
<i>OTHER COUNTRIES, n.e.s</i>				
<b>JUMLAH BESAR</b>	<b>55,664,568</b>	<b>77,094,504</b>	<b>62,805,687</b>	<b>5,525,442</b>
<b>GRAND TOTAL</b>				

\* Terlalu kecil /Negligible

<sup>a</sup> Bermula 1 Februari 2020, United Kingdom bukan lagi sebahagian daripada Kesatuan Eropah.

*As of 1 February 2020, the United Kingdom is no longer part of the European Union.*

## 16.6b Eksport mengikut Kumpulan Negara/ Negara, Sarawak

Exports by Country Grouping/ Country, Sarawak

Kumpulan Negara/ Negara Country Grouping/ Country	2021 <sup>f</sup>	2022 <sup>f</sup>	2023 <sup>f</sup>	2024 <sup>P</sup> Jul.
	RM '000			
<b>AFRIKA UTARA</b>	<b>311,100</b>	<b>609,962</b>	<b>244,841</b>	<b>61,762</b>
<i>NORTH AFRICA</i>				
Algeria	1,214	31,760	6,000	30,530
Egypt	306,326	576,102	205,387	-
Morocco	-	1,971	33,423	-
Lain-Lain/ <i>Others</i>	3,561	128	30	31,232
<b>NEGARA-NEGARA LAIN DI AFRICA</b>	<b>4,682,072</b>	<b>6,168,509</b>	<b>5,267,247</b>	<b>664,334</b>
<i>OTHER COUNTRIES IN AFRICA</i>				
Ghana	282,400	187,343	61,919	-
Liberia	411	-	-	-
Mozambique	650,306	755,127	372,604	-
Nigeria	616,491	634,286	803,677	116,841
South Africa, Rep. of	333,925	324,970	169,850	12,659
Tanzania, United Rep. of	526	343,647	452,294	-
Lain-Lain/ <i>Others</i>	2,798,013	3,923,138	3,406,903	534,834
<b>AMERIKA TENGAH &amp; SELATAN</b>	<b>347,449</b>	<b>493,269</b>	<b>325,992</b>	<b>86,629</b>
<i>CENTRAL &amp; SOUTH AMERICA</i>				
Argentina	564	659	256	71
Brazil	101,909	96,751	15,749	1,288
Mexico	123,717	234,989	233,340	79,570
Lain-Lain/ <i>Others</i>	121,259	160,865	76,647	5,699
<b>AMERIKA UTARA</b>	<b>1,330,106</b>	<b>1,690,552</b>	<b>1,257,944</b>	<b>366,130</b>
<i>NORTH AMERICA</i>				
Canada	14,495	11,125	9,085	1,269
U.S.A.	1,315,611	1,679,427	1,248,858	364,861
Lain-Lain/ <i>Others</i>	-	-	-	-
<b>ASIA BARAT</b>	<b>1,334,444</b>	<b>995,039</b>	<b>1,001,226</b>	<b>21,745</b>
<i>WEST ASIA</i>				
Jordan	3,259	3,460	681	321
Oman	124,225	48,545	24,440	4,320
Saudi Arabia	827,518	744,109	586,545	4,726
United Arab Emirates	187,387	89,751	114,841	10,645
Yemen, Republic of	122,391	75,307	119,073	297
Lain-Lain/ <i>Others</i>	69,664	33,867	155,647	1,436
<b>ASIA SELATAN</b>	<b>9,450,293</b>	<b>14,367,652</b>	<b>11,340,531</b>	<b>1,109,556</b>
<i>SOUTH ASIA</i>				
Bangladesh	126,513	375,709	523,010	809
India	9,140,572	13,823,640	10,759,003	1,104,960
Pakistan	117,696	63,493	56,470	2,435
Lain-Lain/ <i>Others</i>	65,512	104,809	2,048	1,352
<b>ASIA TENGGARA</b>	<b>11,200,066</b>	<b>17,459,559</b>	<b>17,352,603</b>	<b>1,235,660</b>
<i>SOUTH EAST ASIA</i>				
Brunei Darussalam	963,661	2,877,186	3,541,408	388,614
Indonesia, Republic of	1,267,569	1,171,966	1,475,042	137,879
Philippines	720,622	605,958	591,184	75,686
Singapore, Republic of	1,280,435	1,798,140	2,110,718	65,462
Thailand	2,999,916	6,283,021	5,347,754	343,703
Viet Nam, Socialist Rep. of	3,757,377	4,433,852	3,953,139	205,474
Lain-Lain/ <i>Others</i>	210,487	4,723,289	333,358	18,843
<b>MALAYSIA</b>	<b>15,467,456</b>	<b>20,882,685</b>	<b>18,328,357</b>	<b>1,212,615</b>
Malaysia Peninsular	14,960,014	20,626,120	18,005,293	1,144,062
Malaysia Sabah	507,442	256,566	323,064	68,553
Malaysia Sarawak	-	-	-	-

## 16.6b Eksport mengikut Kumpulan Negara/ Negara, Sarawak (Samb.)

Exports by Country Grouping/ Country, Sarawak (Cont'd.)

Kumpulan Negara/ Negara Country Grouping/ Country	2021 <sup>f</sup>	2022 <sup>f</sup>	2023 <sup>f</sup>	2024 <sup>p</sup> Jul.
	RM `000			
<b>TIMUR LAUT ASIA</b>	<b>50,371,914</b>	<b>78,209,415</b>	<b>65,794,260</b>	<b>5,524,084</b>
<i>NORTH EAST ASIA</i>				
China, People's Republic of	18,633,490	24,457,803	18,514,925	1,348,212
Hong Kong, SAR	799,020	503,051	658,088	122,402
Japan	20,220,020	34,646,289	28,734,658	2,027,168
Korea, Republic of	8,663,338	15,362,647	15,163,698	1,412,673
Taiwan	2,054,019	3,234,483	2,720,850	613,407
Lain-Lain/ <i>Others</i>	2,028	5,142	2,041	222
<b>KESATUAN EROPAH</b>	<b>3,089,854</b>	<b>4,647,425</b>	<b>3,903,962</b>	<b>438,756</b>
<i>EUROPEAN UNION</i>				
Germany, Federal Republic of	748,961	850,151	817,037	85,995
Italy	831,618	962,646	312,310	28,643
Netherlands	1,000,588	1,858,529	1,653,256	213,922
Spain	82,721	583,491	504,762	40,483
Lain-Lain/ <i>Others</i>	425,966	392,608	616,598	69,712
<b>NEGARA-NEGARA LAIN DI EROPAH</b>	<b>2,257,507</b>	<b>4,038,104</b>	<b>2,873,876</b>	<b>174,770</b>
<i>OTHER EUROPE</i>				
Norway	865	1,229	4,363	-
Switzerland	3,306	3,909	7,812	166
Turkiye	2,237,568	4,004,866	2,791,035	167,792
United Kingdom <sup>a</sup>	15,768	28,100	66,602	6,812
Lain-Lain/ <i>Others</i>	-	-	4,064	-
<b>KOMANWEL NEGARA-NEGARA MERDEKA</b>	<b>49,037</b>	<b>8,568</b>	<b>39,358</b>	<b>15,558</b>
<i>COMMONWEALTH OF INDEPENDENT STATES</i>				
Russian Federation	3,518	5,780	39,357	15,558
Ukraine	45,141	-	-	-
Lain-Lain/ <i>Others</i>	378	2,788	1	-
<b>OCEANIA</b>	<b>1,897,228</b>	<b>3,454,745</b>	<b>3,105,667</b>	<b>293,242</b>
Australia	1,215,966	2,928,923	2,730,066	268,445
New Zealand	358,263	234,206	120,348	1,492
Papua New Guinea	272,552	243,735	206,019	21,202
Lain-Lain/ <i>Others</i>	50,447	47,880	49,234	2,104
<b>NEGARA-NEGARA LAIN, t.s.t.l</b>	<b>-</b>	<b>7,934</b>	<b>-</b>	<b>-</b>
<i>OTHER COUNTRIES, n.e.s</i>				
<b>JUMLAH BESAR</b>	<b>101,788,526</b>	<b>153,033,418</b>	<b>130,835,864</b>	<b>11,204,841</b>
<i>GRAND TOTAL</i>				

\* Terlalu kecil /Negligible

<sup>a</sup> EU dianggotai oleh 27 buah negara di mana United Kingdom bukan lagi sebahagian daripada Kesatuan Eropah bermula 1 Februari 2020.

The EU consists of 27 countries as the United Kingdom is no longer part of the European Union as of 1 February 2020.

## 16.7a Import mengikut Kumpulan Negara/ Negara, Sabah

Imports by Country Grouping/ Country, Sabah

Kumpulan Negara/ Negara Country Grouping/ Country	2021	2022	2023	2024 Jul.
RM '000				
<b>AFRIKA UTARA</b>	<b>80,788</b>	<b>60,156</b>	<b>64,679</b>	<b>6,606</b>
<i>NORTH AFRICA</i>				
Egypt	80,015	59,378	62,635	6,560
Morocco	44	73	321	-
Tunisia	729	705	1,705	0
Negara-Negara Lain/ <i>Others</i>	-	*	18	46
<b>NEGARA-NEGARA LAIN DI AFRIKA</b>	<b>27,035</b>	<b>32,075</b>	<b>41,028</b>	<b>2,694</b>
<i>OTHER AFRICA</i>				
Cameroon	176	47	621	-
Gabon	91	228	768	-
South Africa	26,060	31,163	29,344	2,694
Negara-Negara Lain/ <i>Others</i>	709	637	10,336	-
<b>AMERIKA TENGAH &amp; SELATAN</b>	<b>914,506</b>	<b>1,025,330</b>	<b>729,400</b>	<b>220,818</b>
<i>CENTRAL &amp; SOUTH AMERICA</i>				
Argentina	498,975	514,388	542,230	16,652
Brazil	381,013	469,355	140,957	4,185
Mexico	12,820	8,909	22,240	2,335
Peru	10,698	27,122	16,840	12
Negara-Negara Lain/ <i>Others</i>	10,999	5,555	7,133	197,635
<b>AMERIKA UTARA</b>	<b>1,095,281</b>	<b>1,298,231</b>	<b>1,415,700</b>	<b>137,013</b>
<i>NORTH AMERICA</i>				
Canada	309,227	460,942	199,188	23,161
United States	786,053	837,289	1,216,513	113,853
Negara-Negara Lain/ <i>Others</i>	-	-	-	-
<b>ASIA BARAT</b>	<b>465,289</b>	<b>628,173</b>	<b>892,187</b>	<b>3,664</b>
<i>WEST ASIA</i>				
Jordan	148,673	242,014	168,217	0
Oman	151,862	5,548	2,089	914
Qatar	34	-	4	-
Saudi Arabia	7,716	4,228	3,118	403
United Arab Emirates	40,194	52,183	63,080	2,283
Negara-Negara Lain/ <i>Others</i>	116,811	324,201	655,679	63
<b>ASIA SELATAN</b>	<b>516,654</b>	<b>593,294</b>	<b>517,014</b>	<b>53,022</b>
<i>SOUTH ASIA</i>				
India	460,127	527,072	438,806	51,731
Pakistan	50,150	61,479	72,185	500
Sri Lanka	3,942	2,605	3,872	451
Negara-Negara Lain/ <i>Others</i>	2,435	2,138	2,150	339
<b>ASIA TENGGARA</b>	<b>3,902,850</b>	<b>29,383,490</b>	<b>30,533,416</b>	<b>3,385,445</b>
<i>SOUTH EAST ASIA</i>				
Brunei Darussalam	7,955	4,236	10,788	239
Cambodia	8,951	12,790	13,355	4,290
Indonesia	1,006,886	1,119,471	841,648	88,512
Myanmar	20,903	8,919	8,202	763
Philippines	92,931	95,844	92,537	7,539
Singapore	1,182,868	556,403	653,140	73,351
Thailand	898,049	1,190,047	1,495,608	150,367
Viet Nam	684,308	1,260,852	1,278,073	127,313



## 16.7a Import mengikut Kumpulan Negara/ Negara, Sabah (Samb.)

*Imports by Country Grouping/ Country, Sabah (Cont'd.)*

Kumpulan Negara/ Negara <i>Country Grouping/ Country</i>	2021	2022	2023	2024 Jul.
	RM '000			
Malaysia, Peninsular	18,361,773	25,179,165	26,043,235	2,925,635
Malaysia, Sabah	682	420	-	-
Malaysia, Sarawak	370,183	134,081	76,331	7,437
Negara-Negara Lain/ <i>Others</i>	2,250	27,965	20,499	-
<b>TIMUR LAUT ASIA</b>	<b>4,047,450</b>	<b>5,404,295</b>	<b>6,137,340</b>	<b>415,850</b>
<i>NORTH EAST ASIA</i>				
China	3,146,214	3,713,970	4,208,724	334,604
Hong Kong	16,318	16,953	23,163	1,065
Japan	478,164	575,883	731,049	51,996
Korea, Republic Of	191,613	991,185	1,023,016	24,527
Taiwan, Province of China	215,008	106,273	151,304	3,657
Negara-Negara Lain/ <i>Others</i>	135	31	83	-
<b>KESATUAN EROPAH</b>	<b>861,293</b>	<b>1,250,577</b>	<b>823,246</b>	<b>75,136</b>
<i>EUROPEAN UNION E.U.</i>				
Denmark	46,046	81,909	57,721	5,314
France	63,211	61,804	117,829	8,790
Germany	180,805	246,477	318,312	32,946
Italy	66,551	118,564	102,665	6,095
Netherlands	62,664	70,475	80,732	11,303
Spain	17,177	27,105	27,553	2,136
Negara-Negara Lain/ <i>Others</i>	424,839	644,243	118,433	8,552
<b>NEGARA-NEGARA LAIN DI EROPAH</b>				
<i>OTHER EUROPE</i>	<b>334,186</b>	<b>400,057</b>	<b>417,667</b>	<b>50,484</b>
Norway	60,823	86,372	68,396	11,499
Switzerland	40,468	43,353	21,413	5,994
Turkiye	44,667	41,857	29,436	2,797
United Kingdom <sup>a</sup>	187,887	226,122	296,932	30,087
Negara-Negara Lain/ <i>Others</i>	341	2,353	1,489	108
<b>KOMANWEL NEGARA-NEGARA MERDEKA</b>				
<i>COMMONWEALTH OF INDEPENDENT STATES</i>	<b>199,652</b>	<b>264,996</b>	<b>97,774</b>	<b>21,871</b>
Belarus	29,065	1,569	-	-
Moldova	-	13	-	-
Russian Federation	166,840	259,926	88,247	21,866
Ukraine	3,652	3,274	9,364	4
Negara-Negara Lain/ <i>Others</i>	96	214	162	2
<b>OCEANIA</b>	<b>390,379</b>	<b>572,311</b>	<b>488,210</b>	<b>58,932</b>
Australia	274,759	427,598	344,307	41,468
New Zealand	101,958	144,019	143,324	17,232
Negara-Negara Lain/ <i>Others</i>	13,661	694	578	231
<b>NEGARA-NEGARA LAIN, t.t.t.l</b>	-	-	12	-
<i>OTHER COUNTRIES, n.e.s</i>				
<b>JUMLAH BESAR</b>	<b>31,570,250</b>	<b>40,925,044</b>	<b>42,157,713</b>	<b>4,431,227</b>
<b>GRAND TOTAL</b>				

\* Terlalu kecil /Negligible

<sup>a</sup> Bermula 1 Februari 2020, United Kingdom bukan lagi sebahagian daripada Kesatuan Eropah.

*As of 1 February 2020, the United Kingdom is no longer part of the European Union.*

## 16.7b Import mengikut Kumpulan Negara/ Negara, Sarawak

Imports by Country Grouping/ Country, Sarawak

Kumpulan Negara/ Negara Country Grouping/ Country	2021 <sup>f</sup>	2022 <sup>f</sup>	2023 <sup>f</sup>	2024 <sup>p</sup> Jul.
	RM '000			
<b>AFRIKA UTARA</b>	<b>58,197</b>	<b>74,703</b>	<b>58,386</b>	<b>7,928</b>
<i>NORTH AFRICA</i>				
Algeria	3,154	3,866	5,783	-
Egypt	52,671	49,675	48,636	7,918
Morocco	30	1,245	1,446	2
Lain-Lain/ <i>Others</i>	2,343	19,917	2,521	8
<b>NEGARA-NEGARA LAIN DI AFRIKA</b>	<b>669,826</b>	<b>956,496</b>	<b>920,071</b>	<b>59,120</b>
<i>OTHER COUNTRIES IN AFRICA</i>				
South Africa, Rep. of	530,528	732,674	571,787	43,202
Tanzania, United Rep. of	3,775	-	91,513	-
Lain-Lain/ <i>Others</i>	135,523	223,822	256,771	15,918
<b>AMERIKA TENGAH &amp; SELATAN</b>	<b>945,090</b>	<b>1,126,427</b>	<b>1,114,625</b>	<b>65,343</b>
<i>CENTRAL &amp; SOUTH AMERICA</i>				
Argentina	589,070	639,229	680,165	56,313
Brazil	96,914	200,322	142,521	6,702
Mexico	57,922	15,131	12,092	319
Lain-Lain/ <i>Others</i>	201,185	271,746	279,847	2,009
<b>AMERIKA UTARA</b>	<b>1,039,658</b>	<b>1,384,127</b>	<b>1,379,508</b>	<b>295,727</b>
<i>NORTH AMERICA</i>				
Canada	350,391	565,049	360,822	15,838
U.S.A.	689,266	819,078	1,018,686	279,889
Lain-Lain/ <i>Others</i>	-	-	-	-
<b>ASIA BARAT</b>	<b>222,626</b>	<b>619,493</b>	<b>358,525</b>	<b>8,083</b>
<i>WEST ASIA</i>				
Jordan	57,432	293,071	161,717	-
Oman	15,084	16,834	6,437	1,213
Saudi Arabia	18,964	45,909	97,184	348
United Arab Emirates	117,226	124,331	78,659	6,178
Yemen, Republic of	1,701	5,119	2,072	343
Lain-Lain/ <i>Others</i>	12,219	134,229	12,455	1
<b>ASIA SELATAN</b>	<b>879,430</b>	<b>1,004,889</b>	<b>807,569</b>	<b>100,336</b>
<i>SOUTH ASIA</i>				
Bangladesh	9,965	8,082	5,595	-
India	792,914	871,466	632,349	90,722
Pakistan	72,512	121,525	164,782	9,553
Lain-Lain/ <i>Others</i>	4,039	3,816	4,843	61
<b>ASIA TENGGARA</b>	<b>5,313,156</b>	<b>9,375,931</b>	<b>8,560,584</b>	<b>949,466</b>
<i>SOUTH EAST ASIA</i>				
Brunei Darussalam	58,636	164,768	289,368	17,121
Indonesia, Republic of	1,931,421	3,545,163	3,005,973	437,978
Philippines	33,543	228,445	162,249	10,515
Singapore, Republic of	1,782,903	3,396,823	2,959,697	307,233
Thailand	856,765	964,202	1,097,506	82,329
Viet Nam, Socialist Rep. of	433,495	919,056	941,232	93,792
Lain-Lain/ <i>Others</i>	216,393	157,474	104,559	497

## 16.7b Import mengikut Kumpulan Negara/ Negara, Sarawak (Samb.)

Imports by Country Grouping/ Country, Sarawak (Cont'd.)

Kumpulan Negara/ Negara Country Grouping/ Country	2021 <sup>f</sup>	2022 <sup>f</sup>	2023 <sup>f</sup>	2024 <sup>p</sup> Jul.
	RM `000			
<b>MALAYSIA</b>	<b>23,248,745</b>	<b>28,032,006</b>	<b>29,807,075</b>	<b>2,647,298</b>
Malaysia Peninsular	23,191,651	27,858,557	29,764,828	2,643,206
Malaysia Sabah	48,721	166,606	41,669	3,717
Malaysia Sarawak	8,373	6,843	578	375
<b>TIMUR LAUT ASIA</b>	<b>12,760,024</b>	<b>16,787,350</b>	<b>15,239,272</b>	<b>1,311,073</b>
<i>NORTH EAST ASIA</i>				
China, People's Republic of	8,411,582	12,171,727	9,910,032	856,543
Hong Kong, SAR	32,198	48,287	195,275	13,167
Japan	2,552,169	2,178,107	2,634,982	213,799
Korea, Republic of	1,395,889	1,921,782	2,100,745	148,231
Taiwan	368,182	467,385	398,080	79,334
Lain-Lain/ <i>Others</i>	4	62	158	-
<b>KESATUAN EROPAH</b>	<b>1,046,398</b>	<b>1,628,763</b>	<b>2,344,691</b>	<b>118,132</b>
<i>EUROPEAN UNION</i>				
Germany, Federal Republic of	265,993	431,126	850,108	27,769
Italy	177,126	281,354	307,308	21,820
Netherlands	114,411	193,705	198,637	15,529
Spain	41,438	68,710	205,111	11,427
Lain-Lain/ <i>Others</i>	447,429	653,869	783,528	41,587
<b>NEGARA-NEGARA LAIN DI EROPAH</b>	<b>207,624</b>	<b>276,488</b>	<b>338,040</b>	<b>34,049</b>
<i>OTHER EUROPE</i>				
Norway	16,994	23,710	81,813	3,599
Switzerland	63,265	71,408	27,880	4,420
Turkiye	29,871	13,542	27,951	718
United Kingdom <sup>a</sup>	96,298	166,713	199,186	25,313
Lain-Lain/ <i>Others</i>	1,196	1,115	1,210	-
<b>KOMANWEL NEGARA-NEGARA MERDEKA</b>	<b>133,757</b>	<b>206,711</b>	<b>219,263</b>	<b>31,514</b>
<i>COMMONWEALTH OF INDEPENDENT STATES</i>				
Russian Federation	110,392	201,207	214,805	31,175
Ukraine	13,817	3,174	3,001	315
Lain-Lain/ <i>Others</i>	9,548	2,330	1,457	24
<b>OCEANIA</b>	<b>2,559,062</b>	<b>2,709,420</b>	<b>1,435,888</b>	<b>136,580</b>
Australia	2,413,930	2,475,056	1,291,843	124,641
New Zealand	109,055	179,519	128,253	11,939
Lain-Lain/ <i>Others</i>	36,078	54,845	15,792	-
<b>NEGARA-NEGARA LAIN, t.s.t.l</b>	<b>22</b>	<b>11,817</b>	<b>52</b>	<b>26</b>
<i>OTHER COUNTRIES, n.e.s</i>				
<b>JUMLAH BESAR</b>	<b>49,083,615</b>	<b>64,194,621</b>	<b>62,583,550</b>	<b>5,764,676</b>
<b>GRAND TOTAL</b>				

\* Terlalu kecil /Negligible

<sup>a</sup> EU dianggotai oleh 27 buah negara di mana United Kingdom bukan lagi sebahagian daripada Kesatuan Eropah

The EU consists of 27 countries as the United Kingdom is no longer part of the European Union as of 1 February 2020.

# PENGANGKUTAN

*TRANSPORT*



**17**

Muka surat ini sengaja dibiarkan kosong.  
*This page is deliberately left blank.*

## 17.1 Statistik Kereta Api - Sabah Railway Statistics - Sabah

Tempoh Period		Bilangan perjalanan penumpang <i>Number of passenger journeys</i>	Bilangan kilometer penumpang <i>Number of Passenger kilometre</i>	Jumlah tan barang <i>Total freight tonnage</i>	Jumlah tan kilometer barang <i>Total freight tonnage kilometre</i>
		'000	'000	'000 tan metrik tonnes	'000
2019		490.2	17,642.9	0.2	15.2
2020		206.9	6,479.8	2.3	2.3
2021		127.5	3,696.6	2,020.5	21,030.3
2022		424.0	16,314.4	9.9	262.1
2023		519.8	18,122.4	7.7	164.5
-----					
2022	Jan.	28.0	1,009.8	0.0	0.5
	Feb.	21.7	781.1	0.3	7.3
	Mac	32.2	1,265.0	0.0	0.5
	Apr.	26.5	907.2	0.2	4.7
	Mei	39.4	1,607.1	0.3	6.5
	Jun	40.5	1,550.8	0.1	2.5
	Jul.	46.0	1,665.6	0.8	19.6
	Ogos	41.5	1,512.9	0.2	5.8
	Sep.	46.6	2,145.9	1.3	30.2
	Okt.	33.3	1,290.2	2.0	48.5
	Nov.	28.0	988.9	3.8	90.6
	Dis.	40.3	1,590.2	0.9	45.5
2023	Jan.	36.3	1,322.7	3.7	88.0
	Feb.	33.1	1,199.9	1.9	46.5
	Mac	41.3	1,524.2	0.3	7.5
	Apr.	40.9	1,379.6	0.0	0.3
	Mei	46.0	1,530.7	0.0	0.2
	Jun	48.1	1,528.2	0.0	0.9
	Jul.	45.8	1,350.7	0.2	2.4
	Ogos	43.6	1,436.6	0.2	0.2
	Sep.	43.1	1,511.9	0.6	2.1
	Okt.	45.2	1,598.8	0.3	6.1
	Nov.	45.3	1,641.1	0.4	8.7
	Dis.	51.1	2,097.8	0.1	1.6
2024	Jan.	39.7	1,592.8	0.1	11.5
	Feb.	45.2	1,976.8	0.7	16.0
	Mac	39.1	1,745.2	1.0	24.1
	Apr.	42.9	1,726.0	0.1	2.6
	Mei	41.8	1,729.2	0.0	0.8
	Jun	41.2	1,806.8	0.0	0.9
	Jul.	36.9	1,551.7	0.0	0.3

Sumber: Jabatan Keretapi Negeri Sabah  
Source: Sabah State Railway Department



## 17.2a Pendaftaran Baru Kenderaan Bermotor - Sabah New Registration of Motor Vehicles - Sabah

Tempoh Period	Kenderaan berdaftar dalam tempoh Number of vehicles registered during period	Motosikal Motorcycles	Motokar Motorcars	Kenderaan awam Public vehicles	Kenderaan barang Goods vehicles	Lain-lain kenderaan Other vehicles	
	Bilangan Number						
2019	<b>29,705</b>	16,965	9,892	85	1,774	989	
2020	<b>21,588</b>	12,536	6,664	36	1,415	793	
2021	<b>14,795</b>	6,361	6,523	51	2,023	1,265	
2022	<b>19,930</b>	7,517	7,621	79	2,557	2,156	
2023	<b>22,754</b>	8,648	8,939	156	2,669	2,342	
<hr/>							
2022	Jan.	<b>1,558</b>	496	756	3	182	121
	Feb.	<b>914</b>	307	393	14	114	86
	Mac	<b>1,727</b>	585	703	8	250	181
	Apr.	<b>1,590</b>	701	511	3	206	169
	Mei	<b>1,374</b>	557	508	0	159	150
	Jun	<b>1,860</b>	718	685	11	248	198
	Jul.	<b>1,624</b>	658	535	4	210	217
	Ogos	<b>1,778</b>	712	682	9	193	182
	Sep.	<b>2,029</b>	738	777	22	255	237
	Okt.	<b>1,792</b>	666	675	0	196	255
	Nov.	<b>1,814</b>	642	714	4	236	218
	Dis.	<b>1,870</b>	737	682	1	308	142
2023	Jan.	<b>1,723</b>	682	676	5	198	162
	Feb.	<b>1,696</b>	694	605	5	187	205
	Mac	<b>2,193</b>	840	866	16	266	205
	Apr.	<b>1,496</b>	581	569	0	176	170
	Mei	<b>1,723</b>	700	588	9	216	210
	Jun	<b>2,024</b>	794	747	10	250	223
	Jul.	<b>1,840</b>	693	646	30	232	239
	Ogos	<b>2,226</b>	781	998	24	225	198
	Sep.	<b>1,818</b>	656	713	11	245	193
	Okt.	<b>2,047</b>	707	895	16	227	202
	Nov.	<b>1,986</b>	804	781	12	202	187
	Dis.	<b>1,982</b>	716	855	18	245	148
2024	Jan.	<b>1,978</b>	882	669	26	229	172
	Feb.	<b>1,649</b>	719	587	32	178	133
	Mac	<b>2,221</b>	829	912	47	233	200
	Apr.	<b>1,757</b>	776	616	28	196	141
	Mei	<b>1,821</b>	820	631	41	154	175
	Jun	<b>1,958</b>	829	750	12	175	192

Sumber: Jabatan Pengangkutan Jalan, Malaysia  
Source: Road Transport Department, Malaysia

## 17.2b Pendaftaran Baru Kenderaan Bermotor - Sarawak

*New Registration of Motor Vehicles - Sarawak*

Tempoh <i>Period</i>	Kenderaan berdaftar dalam tempoh <i>Number of vehicles registered during period</i>	Motosikal <i>Motorcycles</i>	Motokar <i>Motorcars</i>	Kenderaan awam <i>Public vehicles</i>	Kenderaan barang <i>Goods vehicles</i>	Lain-lain kenderaan <i>Other vehicles</i>	
	<b>Bilangan</b> <i>Number</i>						
2019	<b>33,165</b>	20,714	8,153	44	2,537	1,717	
2020	<b>31,447</b>	19,797	7,600	38	2,428	1,584	
2021	<b>31,291</b>	18,862	7,487	12	2,935	1,995	
2022	<b>33,960</b>	17,693	9,951	18	3,206	3,092	
2023	<b>31,573</b>	15,592	10,258	49	3,084	2,590	
<hr style="border-top: 1px dashed black;"/>							
2022	Jan.	<b>2,155</b>	973	742	1	221	218
	Feb.	<b>1,853</b>	888	593	2	170	200
	Mac	<b>3,006</b>	1,433	945	1	316	311
	Apr.	<b>3,050</b>	1,800	677	0	295	278
	Mei	<b>3,023</b>	1,701	850	1	247	224
	Jun	<b>2,912</b>	1,673	753	0	243	243
	Jul.	<b>2,820</b>	1,714	586	0	250	270
	Ogos	<b>3,118</b>	1,678	898	6	253	283
	Sep.	<b>3,231</b>	1,588	1,007	0	317	319
	Okt.	<b>2,990</b>	1,506	875	3	300	306
	Nov.	<b>2,878</b>	1,352	1,004	3	289	230
	Dis.	<b>2,924</b>	1,387	1,021	1	305	210
2023	Jan.	<b>2,251</b>	1,207	657	2	196	189
	Feb.	<b>2,776</b>	1,281	991	15	258	231
	Mac	<b>3,143</b>	1,567	978	8	302	288
	Apr.	<b>2,484</b>	1,337	730	0	221	196
	Mei	<b>2,957</b>	1,580	808	3	313	253
	Jun	<b>2,319</b>	1,208	700	3	229	179
	Jul.	<b>2,640</b>	1,342	822	3	277	196
	Ogos	<b>2,708</b>	1,315	831	1	315	246
	Sep.	<b>2,401</b>	1,119	838	6	234	204
	Okt.	<b>2,657</b>	1,185	967	4	277	224
	Nov.	<b>2,586</b>	1,296	821	4	267	198
	Dis.	<b>2,651</b>	1,155	1,115	0	195	186
2024	Jan.	<b>2,491</b>	1,185	883	3	220	200
	Feb.	<b>2,118</b>	1,173	597	1	180	167
	Mac	<b>2,688</b>	1,242	1,010	6	217	213
	Apr.	<b>2,313</b>	1,193	762	0	200	158
	Mei	<b>2,614</b>	1,283	864	7	224	236
	Jun	<b>2,128</b>	1,035	682	36	204	171

Sumber: Jabatan Pengangkutan Jalan, Malaysia  
Source: Road Transport Department, Malaysia

## 17.3a Ketibaan dan Pelayaran Kapal Laut yang Terlibat dalam Perdagangan Antarabangsa di Pelabuhan - Sabah

*Arrivals and Departures of Ocean-Going Vessels Engaged in International Trade at Ports - Sabah*

Tempoh Period	Jumlah Total				Kota Kinabalu				
	Ketibaan Arrivals		Belayar Departures		Ketibaan Arrivals		Belayar Departures		
	'000		'000		'000		'000		
	Bil. No.	T.B.B. N.R.T.	Bil. No.	T.B.B. N.R.T.	Bil. No.	T.B.B. N.R.T.	Bil. No.	T.B.B. N.R.T.	
2019	3,123	17,019	3,123	17,019	483	6,628	483	6,628	
2020	2,629	14,272	2,629	14,272	339	5,114	339	5,114	
2021	2,452	13,709	2,452	13,709	358	4,651	358	4,651	
2022	2,529	13,189	2,529	13,189	361	4,927	361	4,927	
2023	2,428	12,672	2,428	12,672	413	5,088	413	5,088	
<hr/>									
2022	Jan.	202	1,200	202	1,200	33	476	33	476
	Feb.	184	1,011	184	1,011	25	300	25	300
	Mac	214	1,334	214	1,334	29	507	29	507
	Apr.	192	1,080	192	1,080	29	426	29	426
	Mei	168	1,003	168	1,003	19	265	19	265
	Jun	217	1,083	217	1,083	30	393	30	393
	Jul.	218	1,198	218	1,198	33	427	33	427
	Ogos	230	1,242	230	1,242	34	485	34	485
	Sep.	237	1,110	237	1,110	36	463	36	463
	Okt.	221	965	221	965	31	385	31	385
	Nov.	200	877	200	877	29	363	29	363
	Dis	246	1,086	246	1,086	33	435	33	435
2023	Jan.	205	974	205	974	29	427	29	427
	Feb.	196	988	196	988	32	467	32	467
	Mac	258	1,216	258	1,216	54	542	54	542
	Apr.	210	1,028	210	1,028	32	342	32	342
	Mei	193	963	193	963	32	373	32	373
	Jun	169	993	169	993	29	388	29	388
	Jul.	180	1,011	180	1,011	33	310	33	310
	Ogos	192	1,039	192	1,039	41	523	41	523
	Sep.	192	1,031	192	1,031	30	374	30	374
	Okt.	205	1,000	205	1,000	32	364	32	364
	Nov.	214	1,334	214	1,334	36	601	36	601
	Dis.	214	1,094	214	1,094	33	376	33	376
2024	Jan.	219	1,311	219	1,311	41	599	41	599
	Feb.	203	986	203	986	36	368	36	368
	Mac	209	1,291	209	1,291	40	381	40	381
	Apr.	199	1,089	199	1,089	28	409	28	409
	Mei	209	1,049	209	1,049	35	357	35	357
	Jun <sup>r</sup>	199	1,015	199	1,015	40	425	40	425
	Jul.	215	1,076	215	1,076	41	426	41	426

## 17.3a Ketibaan dan Pelayaran Kapal Laut yang Terlibat dalam Perdagangan Antarabangsa di Pelabuhan - Sabah (Samb.)

*Arrivals and Departures of Ocean-Going Vessels Engaged in International Trade at Ports - Sabah (Cont'd.)*

Tempoh Period	Sandakan				Tawau				Lahad Datu				
	Ketibaan Arrivals		Belayar Departures		Ketibaan Arrivals		Belayar Departures		Ketibaan Arrivals		Belayar Departures		
	'000		'000		'000		'000		'000		'000		
	Bil. No.	T.B.B. N.R.T.	Bil. No.	T.B.B. N.R.T.	Bil. No.	T.B.B. N.R.T.	Bil. No.	T.B.B. N.R.T.	Bil. No.	T.B.B. N.R.T.	Bil. No.	T.B.B. N.R.T.	
2019	822	3,009	822	3,009	597	998	597	998	559	2,936	559	2,936	
2020	756	2,599	756	2,599	544	997	544	997	500	2,745	500	2,745	
2021	647	2,895	647	2,895	547	1,163	547	1,163	449	2,665	449	2,665	
2022	654	2,700	654	2,700	658	1,251	658	1,251	432	2,192	432	2,192	
2023	709	2,455	709	2,455	485	1,151	485	1,151	332	1,395	332	1,395	
-----													
2022	Jan.	48	243	48	243	39	57	39	57	46	243	46	243
	Feb.	51	264	51	264	39	133	39	133	35	179	35	179
	Mac	59	293	59	293	52	126	52	126	38	193	38	193
	Apr.	49	229	49	229	49	74	49	74	39	219	39	219
	Mei	49	246	49	246	39	159	39	159	33	174	33	174
	Jun	49	212	49	212	54	74	54	74	37	207	37	207
	Jul.	57	202	57	202	53	148	53	148	39	243	39	243
	Ogos	51	223	51	223	65	136	65	136	42	209	42	209
	Sep.	63	200	63	200	75	114	75	114	34	179	34	179
	Okt.	56	177	56	177	64	75	64	75	29	108	29	108
	Nov.	53	189	53	189	55	60	55	60	29	99	29	99
	Dis	69	222	69	222	74	96	74	96	31	138	31	138
2023	Jan.	55	166	55	166	57	90	57	90	27	83	27	83
	Feb.	64	186	64	186	51	102	51	102	22	93	22	93
	Mac	62	180	62	180	60	83	60	83	36	162	36	162
	Apr.	56	231	56	231	54	104	54	104	28	113	28	113
	Mei	51	172	51	172	40	90	40	90	31	131	31	131
	Jun	56	203	56	203	22	92	22	92	24	85	24	85
	Jul.	59	210	59	210	21	124	21	124	24	112	24	112
	Ogos	56	169	56	169	36	74	36	74	22	97	22	97
	Sep.	61	249	61	249	37	112	37	112	25	107	25	107
	Okt.	59	196	59	196	31	93	31	93	30	94	30	94
	Nov.	68	271	68	271	32	101	32	101	32	130	32	130
	Dis.	62	223	62	223	44	83	44	83	31	188	31	188
	Jan.	75	272	75	272	33	108	33	108	25	117	25	117
	Feb.	61	216	61	216	43	91	43	91	25	128	25	128
	Mac	65	276	65	276	33	291	33	291	26	119	26	119
	Apr.	63	236	63	236	35	96	35	96	33	169	33	169
	Mei	64	224	64	224	38	105	38	105	27	141	27	141
	Jun <sup>r</sup>	71	232	71	232	36	122	36	122	19	86	19	86
	Jul.	61	199	61	199	42	85	42	85	30	150	30	150

# 17.3a Ketibaan dan Pelayaran Kapal Laut yang Terlibat dalam Perdagangan Antarabangsa di Pelabuhan - Sabah (Samb.)

*Arrivals and Departures of Ocean-Going Vessels Engaged in International Trade at Ports - Sabah (Cont'd.)*

Tempoh Period	Sepanggar Bay Oil Terminal (SBOT)				Sepanggar Bay Container Port (SBCP)				Pelabuhan lain <sup>1</sup> Other Ports				
	Ketibaan Arrivals		Belayar Departures		Ketibaan Arrivals		Belayar Departures		Ketibaan Arrivals		Belayar Departures		
	'000		'000		'000		'000		'000		'000		
	Bil. No.	T.B.B. N.R.T.	Bil. No.	T.B.B. N.R.T.	Bil. No.	T.B.B. N.R.T.	Bil. No.	T.B.B. N.R.T.	Bil. No.	T.B.B. N.R.T.	Bil. No.	T.B.B. N.R.T.	
2019	253	947	253	947	240	1,986	240	1,986	169	514	169	514	
2020	200	820	200	820	154	1,389	154	1,389	136	607	136	607	
2021	199	849	199	849	102	819	102	819	150	668	150	668	
2022	212	837	212	837	101	776	101	776	111	507	111	507	
2023	196	782	221	782	163	1,262	163	1,262	105	540	105	540	
2022	Jan.	19	85	19	85	7	50	7	50	10	46	10	46
	Feb.	14	49	14	49	8	54	8	54	12	33	12	33
	Mac	16	62	16	62	9	75	9	75	11	78	11	78
	Apr.	14	45	14	45	6	44	6	44	6	44	6	44
	Mei	13	67	13	67	8	62	8	62	7	30	7	30
	Jun	24	80	24	80	7	57	7	57	16	60	16	60
	Jul.	20	94	20	94	7	53	7	53	9	30	9	30
	Ogos	17	75	17	75	9	75	9	75	12	39	12	39
	Sep.	16	63	16	63	8	65	8	65	5	25	5	25
	Okt.	18	78	18	78	12	87	12	87	11	54	11	54
	Nov.	19	69	19	69	9	67	9	67	6	31	6	31
	Dis	22	71	22	71	11	87	11	87	6	38	6	38
2023	Jan.	18	74	18	74	12	97	12	97	7	36	7	36
	Feb.	12	42	12	42	10	78	10	78	5	21	5	21
	Mac	19	81	19	81	12	104	12	104	15	64	15	64
	Apr.	17	56	17	56	14	118	14	118	9	62	9	62
	Mei	19	57	19	57	11	86	11	86	9	54	9	54
	Jun	16	75	16	75	13	108	13	108	9	42	9	42
	Jul.	17	70	17	70	15	117	15	117	11	67	11	67
	Ogos	16	54	16	54	16	103	16	103	5	21	5	21
	Sep.	19	54	19	54	15	111	15	111	5	25	5	25
	Okt.	25	81	25	81	17	127	17	127	11	44	11	44
	Nov.	23	72	23	72	15	109	15	109	8	49	8	49
	Dis.	20	65	20	65	13	104	13	104	11	57	11	57
	Jan.	24	82	24	82	13	100	13	100	8	32	8	32
	Feb.	19	56	19	56	13	99	13	99	6	29	6	29
	Mac	21	72	21	72	16	106	16	106	8	45	8	45
	Apr.	21	77	21	77	12	71	12	71	7	31	7	31
	Mei	18	70	18	70	14	92	14	92	13	59	13	59
	Jun <sup>r</sup>	15	50	15	50	12	76	12	76	6	24	6	24
	Jul.	20	72	20	72	9	67	9	67	12	77	12	77

Sumber / Source : Sabah Ports Sdn. Bhd.

Nota / Note :

<sup>1</sup> Merujuk kepada Kudat dan Kunak  
Refers to Kudat dan Kunak

## 17.3b Ketibaan dan Pelayaran Kapal Laut yang Terlibat dalam Perdagangan Antarabangsa di Pelabuhan - Sarawak

*Arrivals and Departures of Ocean-Going Vessels Engaged in International Trade at Ports - Sarawak*

Tempoh Period	Jumlah Total				Kuching				
	Ketibaan Arrivals		Belayar Departures		Ketibaan Arrivals		Belayar Departures		
	Bil. No.	'000 T.B.B. N.R.T.	Bil. No.	'000 T.B.B. N.R.T.	Bil. No.	'000 T.B.B. N.R.T.	Bil. No.	'000 T.B.B. N.R.T.	
2019	4,569	31,217	4,578	30,998	1,180	4,483	983	4,119	
2020	3,900	29,473	3,842	29,294	1,060	3,665	826	3,199	
2021	3,752	28,039	3,609	27,843	973	3,563	730	3,117	
2022	2,142	23,515	2,075	22,011	941	3,408	691	2,719	
2023	4,565	27,713	3,955	27,482	1,030	3,844	760	3,401	
2022	Jan.	331	2,533	316	2,452	76	285	59	234
	Feb.	290	2,201	262	2,164	67	234	47	190
	Mac	342	2,627	310	2,578	80	321	72	284
	Apr.	341	2,508	314	2,424	87	306	57	235
	Mei	359	2,501	342	2,493	96	293	61	225
	Jun	360	2,387	311	2,244	76	242	47	190
	Jul.	357	2,544	262	1,088	78	288	56	224
	Ogos	399	2,632	383	2,414	70	271	59	241
	Sep.	386	2,316	377	2,388	71	232	55	217
	Okt.	409	2,712	394	2,623	86	276	64	263
	Nov.	355	2,375	364	2,340	72	220	54	188
	Dis.	365	2,677	358	2,505	82	440	60	226
2023	Jan.	366	2,433	399	2,393	80	265	57	238
	Feb.	328	2,127	322	2,191	76	265	53	237
	Mac	376	2,541	396	2,267	94	317	62	274
	Apr.	366	2,078	322	2,118	83	259	66	250
	Mei	413	2,256	377	2,266	96	286	70	248
	Jun	401	2,343	371	2,275	82	348	53	237
	Jul.	456	2,112	373	2,173	83	288	62	248
	Ogos	380	2,361	459	2,403	85	335	67	304
	Sep.	371	2,275	340	2,263	98	357	76	316
	Okt.	353	2,495	359	2,447	83	401	58	324
	Nov.	350	2,340	346	2,314	77	364	62	323
	Dis	405	2,351	290	2,371	93	358	74	401
2024	Jan.	382	2,654	386	2,743	71	282	70	330
	Feb.	305	1,996	310	2,001	65	217	56	243
	Mac	352	1,963	338	2,013	67	265	57	253
	Apr.	406	2,258	394	2,289	81	284	67	322
	Mei	438	2,036	449	2,155	95	353	76	364
	Jun	352	1,412	357	1,369	81	271	65	237
	Jul.	360	1,801	359	2,308	70	291	82	853



## 17.3b Ketibaan dan Pelayaran Kapal Laut yang Terlibat dalam Perdagangan Antarabangsa di Pelabuhan - Sarawak (Samb.)

*Arrivals and Departures of Ocean-Going Vessels Engaged in International Trade at Ports - Sarawak (Cont'd.)*

Tempoh Period	Rajang <sup>1</sup>				Bintulu				
	Ketibaan Arrivals		Belayar Departures		Ketibaan Arrivals		Belayar Departures		
	Bil. No.	'000 T.B.B. N.R.T.	Bil. No.	'000 T.B.B. N.R.T.	Bil. No.	'000 T.B.B. N.R.T.	Bil. No.	'000 T.B.B. N.R.T.	
2019	497	1,644	421	848	2,126	24,036	2,322	24,658	
2020	382	1,344	350	837	1,955	22,949	2,104	23,701	
2021	391	1,040	377	868	1,904	21,981	2,026	22,586	
2022	299	831	353	799	2,142	23,515	2,075	22,011	
2023	300	735	339	617	1,826	20,430	2,003	20,799	
2022	Jan.	31	101	36	96	173	2,108	180	2,090
	Feb.	20	53	24	66	158	1,763	153	1,790
	Mac	24	72	26	64	174	2,074	172	2,088
	Apr.	23	72	21	66	163	1,894	169	1,894
	Mei	20	65	37	83	165	1,903	177	1,954
	Jun	32	60	32	65	167	1,874	152	1,813
	Jul.	19	82	21	63	192	1,982	103	603
	Ogos	19	60	17	41	190	2,088	198	1,922
	Sep.	24	62	27	48	186	1,891	187	1,923
	Okt.	30	83	38	74	206	2,070	204	2,024
	Nov.	27	45	33	45	182	1,911	191	1,913
	Dis.	30	74	41	86	186	1,958	189	1,997
2023	Jan.	24	91	28	58	168	1,805	215	1,857
	Feb.	29	61	39	54	142	1,640	150	1,729
	Mac	24	60	25	41	145	1,796	207	1,670
	Apr.	28	65	28	45	143	1,514	141	1,599
	Mei	35	90	35	70	170	1,755	183	1,789
	Jun	38	71	47	72	159	1,691	170	1,738
	Jul.	30	74	33	73	142	1,550	157	1,574
	Ogos	21	56	21	37	153	1,743	162	1,732
	Sep.	17	42	19	46	159	1,652	145	1,708
	Okt.	18	42	23	46	147	1,833	156	1,838
	Nov.	16	46	18	29	142	1,733	149	1,743
	Dis.	20	38	23	48	156	1,716	168	1,821
2024	Jan.	22	104	24	104	168	2,083	177	2,120
	Feb.	16	42	17	33	111	1,558	107	1,555
	Mac	15	51	25	80	138	1,418	125	1,453
	Apr.	25	44	31	51	132	1,765	137	1,720
	Mei	31	72	39	71	130	1,402	144	1,480
	Jun	21	57	25	62	89	919	96	917
	Jul.	27	75	18	43	97	1,128	96	1,156

Nota / Note :

1 Termasuk pelabuhan di Sibul, Sarikei dan Tg. Manis  
Includes ports at Sibul, Sarikei and Tg. Manis

## 17.3b Ketibaan dan Pelayaran Kapal Laut yang Terlibat dalam Perdagangan Antarabangsa di Pelabuhan - Sarawak (Samb.)

*Arrivals and Departures of Ocean-Going Vessels Engaged in International Trade at Ports - Sarawak (Cont'd.)*

Tempoh Period	Miri				Pelabuhan lain <sup>2</sup> Other Ports				
	Ketibaan Arrivals		Belayar Departures		Ketibaan Arrivals		Belayar Departures		
	Bil. No.	'000 T.B.B. N.R.T.	Bil. No.	'000 T.B.B. N.R.T.	Bil. No.	'000 T.B.B. N.R.T.	Bil. No.	'000 T.B.B. N.R.T.	
2019	702	1,335	790	1,353	64	19	62	19	
2020	483	1,507	545	1,550	20	8	17	7	
2021	446	1,441	436	1,256	38	14	40	16	
2022	884	2,311	847	2,176	28	12	27	11	
2023	1227	2,517	1,155	2,558	21	5	23	6	
2022	Jan.	49	39	40	32	2	1	1	0
	Feb.	41	149	33	115	4	2	5	2
	Mac	61	158	37	141	3	2	3	2
	Apr.	60	231	60	226	8	4	7	3
	Mei	76	239	65	230	2	1	2	1
	Jun	84	211	79	176	1	4	1	1
	Jul.	66	192	78	198	2	0	4	0
	Ogos	118	213	108	210	2	0	1	0
	Sep.	103	193	107	199	2	0	1	0
	Okt.	86	282	87	260	1	0	1	0
	Nov.	73	199	85	194	1	0	1	0
	Dis.	67	205	68	196	0	0	0	0
2023	Jan.	70	181	71	182	0	0	0	0
	Feb.	52	101	41	118	3	1	3	1
	Mac	89	308	77	240	1	0	0	0
	Apr.	111	240	86	224	1	0	1	0
	Mei	110	188	100	209	2	0	2	0
	Jun	121	232	100	228	1	0	1	0
	Jul.	107	198	116	275	6	2	5	2
	Ogos	119	189	209	331	2	0	2	0
	Sep.	95	222	95	192	2	2	5	1
	Okt.	103	218	121	240	2	0	1	0
	Nov.	115	197	116	220	0	0	1	0
	Dis.	135	240	23	99	1	0	2	1
2024	Jan.	121	185	115	189	0	0	0	0
	Feb.	113	178	130	171	0	0	0	0
	Mac	132	228	131	227	1	0	0	0
	Apr.	167	165	159	197	1	0	0	0
	Mei	182	210	190	239	0	0	0	0
	Jun	158	164	169	153	3	1	2	0
	Jul.	164	301	162	255	2	6	1	0

Sumber: Jabatan Laut, Sarawak  
Source: Marine Department, Sarawak

Nota: Angka merujuk kepada kapal 75 Tan Bersih Berdaftar dan lebih sahaja  
Note: Figures refer to vessels of 75 Net Registered Tons and above only  
2 Merujuk kepada pelabuhan di Marudi, Limbang dan Lawas sahaja  
Refers to ports at Marudi, Limbang and Lawas only

**17.4a** Ketibaan dan Pelayaran Kapal di Pelabuhan yang Terlibat dalam Perdagangan Domestik - Sabah  
*Arrivals and Departures of Vessels Engaged in Domestic Trade at Ports - Sabah*

Tempoh Period	Ketibaan Arrivals		Belayar Departures		
	Bilangan Number	'000 T.B.B. N.R.T.	Bilangan Number	'000 T.B.B. N.R.T.	
2019	5,554	5,360	5,554	5,360	
2020	4,610	5,075	4,610	5,075	
2021	4,871	5,364	4,871	5,364	
2022	6,754	5,201	6,754	5,201	
2023	6,826	5,187	6,826	5,187	
<hr/>					
2022	Jan.	446	435	446	435
	Feb.	441	428	441	428
	Mac	552	457	552	457
	Apr.	609	391	609	391
	Mei	458	400	458	400
	Jun	623	426	623	426
	Jul.	579	432	579	432
	Ogos	655	477	655	477
	Sep.	620	418	620	418
	Okt.	606	480	606	480
	Nov.	569	449	569	449
	Dis.	596	409	596	409
2023	Jan.	610	386	610	386
	Feb.	600	372	600	372
	Mac	599	456	599	456
	Apr.	517	390	517	390
	Mei	548	449	548	449
	Jun	543	438	543	438
	Jul.	541	428	541	428
	Ogos	550	494	550	494
	Sep.	551	474	551	474
	Okt.	603	444	603	444
	Nov.	622	473	622	473
	Dis.	542	383	542	383
2024	Jan.	616	413	616	413
	Feb.	600	369	600	369
	Mac	638	368	638	368
	Apr.	634	375	634	375
	Mei	553	345	553	345
	Jun <sup>r</sup>	585	310	585	310
	Jul.	654	363	654	363

Sumber / Source : Sabah Port Sdn. Bhd.

# 17.4b Ketibaan dan Pelayaran Kapal di Pelabuhan yang Terlibat dalam Perdagangan Domestik - Sarawak

*Arrivals and Departures of Vessels Engaged in Domestic Trade at Ports - Sarawak*

Tempoh Period	Ketibaan Arrivals		Belayar Departures		
	Bilangan Number	'000 T.B.B. N.R.T.	Bilangan Number	'000 T.B.B. N.R.T.	
2019	14,750	38,086	14,712	38,016	
2020	12,336	35,107	12,305	35,041	
2021	13,553	33,575	13,538	33,385	
2022	14,276	34,362	13,895	33,571	
2023	17,922	34,623	17,793	34,341	
<hr/>					
2022	Jan.	1,086	2,857	1,050	2,838
	Feb.	954	2,464	918	2,396
	Mac	1,157	2,972	1,114	2,907
	Apr.	1,185	2,814	1,133	2,777
	Mei	1,124	2,895	1,082	2,808
	Jun	1,160	2,742	1,147	2,710
	Jul.	1,138	2,922	1,082	2,323
	Ogos	1,308	3,068	1,225	3,285
	Sep.	1,255	2,779	1,221	2,741
	Okt.	1,384	3,168	1,380	3,140
	Nov.	1,238	2,799	1,281	2,783
	Dis.	1,287	2,881	1,262	2,863
2023	Jan.	1,273	2,872	1,253	2,850
	Feb.	1,270	2,603	1,275	2,581
	Mac	1,489	3,113	1,484	2,985
	Apr.	1,456	2,576	1,406	2,516
	Mei	1,615	3,025	1,591	2,980
	Jun	1,560	2,878	1,564	2,952
	Jul.	1,550	2,707	1,553	2,732
	Ogos	1,705	3,092	1,707	3,128
	Sep.	1,585	2,823	1,567	2,830
	Okt.	1,576	3,074	1,577	2,981
	Nov.	1,435	2,817	1,435	2,830
	Dis.	1,408	3,042	1,381	2,977
2024	Jan.	1,278	3,014	1,264	3,022
	Feb.	1,059	2,465	1,062	2,348
	Mac	1,215	2,457	1,226	2,479
	Apr.	1,270	2,690	1,256	2,739
	Mei	1,479	2,603	1,447	2,603
	Jun	1,349	1,819	1,361	1,870
	Jul.	1,396	2,330	1,378	2,327

Sumber: Jabatan Laut, Sarawak  
Source: Marine Department, Sarawak

## 17.5a Kargo yang Dikendalikan di Pelabuhan Terpilih - Sabah Cargo Throughput at Selected Ports - Sabah

Tempoh Period	Pelabuhan Ports								
	Semua								
	Pelabuhan di Sabah All Ports in Sabah		Kota Kinabalu		Sandakan		Tawau		
	Eksport Exports	Import Imports	Eksport Exports	Import Imports	Eksport Exports	Import Imports	Eksport Exports	Import Imports	
Tonnes									
2019	<b>21,679</b>	<b>12,500</b>	10,747	1,220	3,585	2,762	2,043	1,661	
2020	<b>18,883</b>	<b>10,674</b>	9,587	958	3,214	2,314	1,438	1,492	
2021	<b>18,247</b>	<b>11,904</b>	9,528	1,178	2,651	2,416	1,835	1,700	
2022	<b>16,510</b>	<b>12,724</b>	8,376	546	2,544	2,263	1,765	2,028	
2023	<b>15,026</b>	<b>8,572</b>	7,824	595	2,753	2,159	1,541	1,859	
2022	Jan.	<b>1,432</b>	<b>1,098</b>	775	55	215	196	108	183
	Feb.	<b>1,266</b>	<b>977</b>	616	48	240	137	137	184
	Mac	<b>1,626</b>	<b>1,046</b>	836	24	214	211	162	137
	Apr.	<b>1,320</b>	<b>1,030</b>	701	36	200	166	110	167
	Mei	<b>1,060</b>	<b>977</b>	434	44	183	156	134	170
	Jun	<b>1,377</b>	<b>1,111</b>	713	47	175	204	160	158
	Jul.	<b>1,273</b>	<b>1,171</b>	598	54	186	190	157	188
	Ogos	<b>1,494</b>	<b>1,226</b>	760	43	187	224	189	191
	Sep.	<b>1,523</b>	<b>1,062</b>	873	52	226	204	178	170
	Okt.	<b>1,463</b>	<b>1,063</b>	672	42	241	215	165	184
	Nov.	<b>1,289</b>	<b>980</b>	684	47	243	194	88	144
	Dis.	<b>1,386</b>	<b>983</b>	715	54	234	166	175	154
2023	Jan.	<b>1,239</b>	<b>666</b>	737	45	205	157	98	156
	Feb.	<b>969</b>	<b>581</b>	483	42	229	156	88	142
	Mac	<b>1,589</b>	<b>749</b>	839	53	257	164	160	140
	Apr.	<b>1,208</b>	<b>681</b>	619	51	206	177	119	157
	Mei	<b>1,125</b>	<b>739</b>	533	65	215	172	135	168
	Jun	<b>1,224</b>	<b>709</b>	608	47	241	202	121	141
	Jul.	<b>1,165</b>	<b>691</b>	569	36	243	177	112	152
	Ogos	<b>1,336</b>	<b>713</b>	834	63	190	183	107	156
	Sep.	<b>1,251</b>	<b>743</b>	623	45	241	180	169	158
	Okt.	<b>1,315</b>	<b>803</b>	707	56	229	222	160	161
	Nov.	<b>1,358</b>	<b>828</b>	699	67	261	201	138	155
	Dis.	<b>1,246</b>	<b>669</b>	573	25	235	169	133	171
2024	Jan.	<b>1,513</b>	<b>1,171</b>	909	46	250	166	142	165
	Feb.	<b>1,167</b>	<b>1,039</b>	576	23	212	176	109	170
	Mac	<b>1,291</b>	<b>1,077</b>	647	51	254	192	122	181
	Apr.	<b>1,274</b>	<b>1,120</b>	678	41	226	201	107	201
	Mei	<b>1,294</b>	<b>1,172</b>	620	59	217	216	155	176
	Jun	<b>1,446</b>	<b>1,077</b>	693	51	230	200	191	160
	Jul.	<b>1,426</b>	<b>1,226</b>	710	73	218	215	129	194

Nota: Angka-angka merujuk kepada kargo yang diisi dan dipunggah oleh semua jenis kapal.  
Note: Figures refer to cargo loaded and discharged by all type of vessels.

## 17.5a Kargo yang Dikendalikan di Pelabuhan Terpilih - Sabah (Samb.)

*Cargo Throughput at Selected Ports - Sabah (Cont'd.)*

Tempoh Period		Pelabuhan Ports							
		Lahad Datu		Sepanggar Bay Oil Terminal (SBOT)		Sepanggar Bay Container Port (SBCP)		Pelabuhan lain <sup>1</sup> Other Ports	
		Eksport Exports	Import Imports	Eksport Exports	Import Imports	Eksport Exports	Import Imports	Eksport Exports	Import Imports
		Tonnes							
2019		3,211	1,486	198	2,143	537	3,149	1,357	79
2020		2,812	1,161	159	1,726	462	2,970	1,211	53
2021		2,512	1,362	225	1,863	444	3,305	1,052	78
2022		2,247	1,075	173	2,184	486	4,572	920	56
2023		1,825	646	123	2,263	55	1,007	904	43
2022	Jan.	203	119	22	187	36	349	73	10
	Feb.	172	137	1	151	31	317	69	4
	Mac	226	85	15	192	51	381	122	16
	Apr.	200	123	11	147	40	388	59	2
	Mei	166	72	20	139	36	392	87	4
	Jun	199	88	18	200	44	414	68	0
	Jul.	186	114	29	181	45	441	72	3
	Ogos	235	98	4	233	42	433	77	4
	Sep.	144	79	15	172	37	383	49	2
	Okt.	204	32	15	191	46	395	121	4
	Nov.	154	73	15	198	38	321	69	3
	Dis.	160	55	9	193	40	359	54	3
2023	Jan.	106	49	9	182	4	74	80	3
	Feb.	124	51	0	112	2	74	42	3
	Mac	186	55	9	223	11	110	126	3
	Apr.	165	52	12	166	5	76	81	2
	Mei	148	67	16	195	3	68	75	4
	Jun	157	46	28	197	3	72	67	2
	Jul.	140	58	11	206	3	60	87	2
	Ogos	134	24	15	176	5	108	52	3
	Sep.	147	57	11	201	4	99	56	3
	Okt.	135	49	12	226	5	81	68	7
	Nov.	172	84	0	201	6	115	81	6
	Dis.	211	54	0	177	5	69	90	5
2024	Jan.	96	89	11	234	42	468	62	1
	Feb.	164	31	5	188	37	451	65	1
	Mac	119	42	4	196	48	416	99	1
	Apr.	153	83	7	163	44	431	59	1
	Mei	124	59	0	195	63	461	114	5
	Jun	139	33	19	174	60	456	114	3
	Jul.	147	63	0	209	97	468	126	4

Nota / Note :

<sup>1</sup> Merujuk kepada Kudat dan Kunak  
Refers to Kudat and Kunak

Sumber/Source : Sabah Ports Sdn. Bhd



## 17.5b Kargo yang Dikendalikan di Pelabuhan Terpilih - Sarawak

Cargo Throughput at Selected Ports - Sarawak

Tempoh Period	Pelabuhan Ports										
	Jumlah Total		Kuching		Rajang		Bintulu		Miri		
	Eksport	Import	Eksport	Import	Eksport	Import	Eksport	Import	Eksport	Import	
	Exports	Imports	Exports	Imports	Exports	Imports	Exports	Imports	Exports	Imports	
`000 Tan Metrik (Freightweight) Tonnes											
2019	45,505	13,766	1,758	7,296	294	997	39,615	4,794	3,837	681	
2020	42,780	13,234	1,770	6,719	302	1,058	37,790	4,846	2,919	610	
2021	40,860	14,043	1,691	7,202	247	1,164	36,274	5,119	2,649	558	
2022	41,198	15,547	1,544	8,326	243	1,248	37,865	5,723	2,883	471	
2023	40,653	15,032	1,457	7,954	237	1,176	36,349	5,426	2,567	478	
-----											
2022	Jan.	3,684	1,374	142	723	19	106	3,298	498	225	47
	Feb.	3,241	1,088	103	549	21	99	2,923	404	194	37
	Mac	3,816	1,458	161	782	27	86	3,329	551	300	39
	Apr.	3,300	1,256	114	711	20	108	2,929	400	237	37
	Mei	3,368	1,336	126	717	20	93	3,003	495	219	31
	Jun	3,337	1,281	136	706	22	117	3,065	445	249	31
	Jul.	3,440	1,278	128	738	22	116	3,291	424	249	40
	Ogos	3,141	1,307	131	735	18	120	2,993	452	274	39
	Sep.	3,177	1,216	99	624	21	101	3,057	490	255	36
	Okt.	3,445	1,460	148	793	17	106	3,280	561	225	42
	Nov.	3,466	1,210	127	605	18	108	3,321	496	199	44
	Dis.	3,782	1,283	130	643	19	87	3,376	506	257	47
2023	Jan.	3,549	1,358	97	654	14	90	3,195	571	242	43
	Feb.	3,576	1,042	99	598	16	74	3,220	338	241	32
	Mac	3,613	1,409	118	782	18	114	3,299	467	178	46
	Apr.	3,081	1,249	94	703	17	100	2,700	414	270	32
	Mei	3,429	1,196	132	594	19	116	3,052	441	226	45
	Jun	2,867	1,188	118	615	22	93	2,572	442	155	38
	Jul.	3,429	1,252	128	625	21	88	3,036	495	245	44
	Ogos	3,162	1,296	124	655	18	106	2,818	489	202	46
	Sep.	3,162	1,237	122	661	22	90	2,839	447	136	38
	Okt.	3,859	1,265	138	673	24	93	3,414	464	284	35
	Nov.	2,757	1,249	137	680	22	111	2,411	416	188	41
	Dis.	4,168	1,291	150	713	24	99	3,794	441	200	37
2024	Jan.	4,042	1,287	129	685	23	120	3,611	433	280	48
	Feb.	3,727	1,579	114	608	16	78	3,425	858	171	35
	Mac	3,822	1,450	139	736	25	104	3,488	572	169	38
	Apr.	3,245	1,204	115	641	18	94	2,927	421	186	48
	Mei	3,132	1,465	131	784	25	113	2,676	514	300	54
	Jun	3,330	1,258	102	666	17	91	3,024	465	187	35
	Jul.	3,506	1,261	148	625	23	100	3,135	489	201	47

Sumber : Lembaga Pelabuhan Kuching, Rajang dan Miri  
Source: Kuching, Rajang and Miri Port Authorities  
Bintulu Port Holding Berhad

**Nota / Note :**

<sup>1</sup> Termasuk kargo yang diuruskan dikawasan-kawasan yang dibenarkan; misalnya, muatan petroleum yang berhampiran Lembaga Pelabuhan Miri

Includes cargo handled at sufferences; for example, handling of petroleum at sufference adjoined to the Miri Port Authority

# **PERTANIAN & ELEKTRIK**

*AGRICULTURE & ELECTRICITY*



**18**

Muka surat ini sengaja dibiarkan kosong.  
*This page is deliberately left blank.*

## 18.1 Pengeluaran Hasil Pertanian Terpilih - Sabah dan Sarawak Production of Selected Agriculture Product - Sabah and Sarawak

Tempoh Period	Tan metrik/ Tonnes				
	Minyak sawit mentah Crude palm oil		Isirong sawit Palm kernel		
	Sabah	Sarawak	Sabah	Sarawak	
2019	5,042,781	4,242,966	1,149,722	894,038	
2020	4,647,496	4,054,311	1,043,751	861,474	
2021	4,361,226	3,952,818	956,716	862,791	
2022	4,286,665	4,005,425	946,504	895,022	
2023	4,507,460	4,219,350	983,097	931,177	
-----					
2022	Jan.	341,293	272,534	79,111	61,270
	Feb.	277,425	226,457	63,130	50,589
	Mac	313,821	278,933	71,896	62,894
	Apr.	328,286	293,511	73,693	65,222
	Mei	313,148	325,899	69,107	71,210
	Jun	325,634	329,638	69,801	72,308
	Jul.	318,172	345,165	68,230	74,880
	Ogos	379,666	395,721	81,017	89,116
	Sep.	407,977	404,157	88,905	92,370
	Okt.	436,549	401,186	95,233	92,741
	Nov.	427,342	374,859	93,802	83,117
	Dis.	417,318	357,365	92,571	79,305
2023	Jan.	367,394	301,930	81,240	67,281
	Feb.	325,873	248,742	72,694	53,850
	Mac	353,770	265,244	78,973	57,012
	Apr.	313,984	268,294	69,405	57,659
	Mei	378,181	340,510	81,698	73,332
	Jun	356,066	342,336	76,154	74,838
	Jul.	351,695	395,858	73,911	88,444
	Ogos	386,107	424,454	80,978	94,850
	Sep.	418,052	437,642	91,326	99,976
	Okt.	458,707	442,997	102,190	99,504
	Nov.	429,419	400,237	93,909	88,796
	Dis.	368,091	351,106	80,619	75,635
2024	Jan.	341,157	323,588	75,635	71,527
	Feb.	290,323	275,510	63,185	58,448
	Mac	320,714	274,477	70,650	58,352
	Apr.	346,205	300,207	75,462	62,473
	Mei	356,418	348,878	76,099	73,124
	Jun	327,034	335,665	67,851	69,618
	Jul.	344,754	397,918	70,145	85,484

Sumber: Lembaga Minyak Sawit Malaysia  
Source: Malaysian Palm Oil Board (MPOB)

## 18.2 Pengeluaran Kayu Kayan Utama - Sabah dan Sarawak

*Production of Major Timber - Sabah and Sarawak*

Tempoh Period		`000 meter padu/ cubic metres			
		Kayu balak Logs		Kayu gergaji Sawn timber	
		Sabah	Sarawak	Sabah	Sarawak
2019		1,036	4,074	235	466
2020 <sup>p</sup>		633	2,420	152	341
2021 <sup>p</sup>		1,122	2,329	193	304
2022 <sup>p</sup>		1,018	2,249	210	263
2023 <sup>p</sup>		816 <sup>r</sup>	2,285	218	256
-----					
2022	Jan.	53	113	17	22
	Feb.	83	180	15	20
	Mac	102	202	19	24
	Apr.	106	200	17	23
	Mei	46	175	13	21
	Jun	100	192	16	22
	Jul.	79	228	15	22
	Ogos	113	223	18	22
	Sep.	70	213 <sup>r</sup>	19	23
	Okt.	100	180	20	23
	Nov.	82	172	21	20
	Dis.	84	188 <sup>r</sup>	21	21
2023	Jan.	63 <sup>r</sup>	160	17 <sup>r</sup>	19
	Feb.	63 <sup>r</sup>	212	19 <sup>r</sup>	21
	Mac	105 <sup>r</sup>	215	20 <sup>r</sup>	25
	Apr.	70 <sup>r</sup>	212	15 <sup>r</sup>	22
	Mei	80 <sup>r</sup>	234	19 <sup>r</sup>	21
	Jun	63 <sup>r</sup>	192	19 <sup>r</sup>	22
	Jul.	70 <sup>r</sup>	181	21 <sup>r</sup>	22
	Ogos	77 <sup>r</sup>	208	21 <sup>r</sup>	25
	Sep.	50 <sup>r</sup>	194	18 <sup>r</sup>	21
	Okt.	53 <sup>r</sup>	186	17 <sup>r</sup>	20
	Nov.	62 <sup>r</sup>	169	18	20
	Dis.	61 <sup>r</sup>	123	15	17
2024	Jan.	71	149	15	19
	Feb.	70	146	11	15
	Mac	110	153	14	13
	Apr.	99	149	14	13
	Mei	91	133	17	13
	Jun	80	143	14 <sup>r</sup>	13
	Jul.	86	158	17	13 <sup>e</sup>

Sumber : Jabatan Perhutanan Sabah /Jabatan Hutan Sarawak  
Perbadanan Perusahaan Kemajuan Kayu Sarawak

Source : Sabah Forestry Department / Forests Department Sarawak

## 18.3 Penjanaan dan Penggunaan Kuasa Elektrik - Sabah dan Sarawak

*Electricity Generation and Consumption - Sabah and Sarawak*

Tempoh Period	SABAH Termasuk W.P. LABUAN SABAH Including W.P. LABUAN		SARAWAK		
	Penjanaan Generation	Penggunaan Consumption	Penjanaan Generation	Penggunaan Consumption	
	Juta kilowatt-jam Million kilowatt-hours		Juta kilowatt-jam Million kilowatt-hours		
2019	6,649.2	5,576.0	30,483.7	28,945.9	
2020	6,447.6	5,325.3	29,214.6	27,992.7	
2021 <sup>p</sup>	6,024.3	5,356.5	31,929.1	30,249.2	
2022	6,862.7	5,131.5	34,205.0	32,779.6	
2023	6,998.3	6,024.1	34,667.0	25,281.4	
-----					
2022	Jan.	567.1	466.3	2,849.5 <sup>e</sup>	2,729.5 <sup>e</sup>
	Feb.	511.5	470.2	2,850.1 <sup>e</sup>	2,730.1 <sup>e</sup>
	Mac	586.1	147.1	2,851.2 <sup>e</sup>	2,731.2 <sup>e</sup>
	Apr.	577.0	168.5	2,847.1 <sup>e</sup>	2,727.0 <sup>e</sup>
	Mei	597.2	478.8	2,850.7 <sup>e</sup>	2,729.6 <sup>e</sup>
	Jun	590.5	492.0	2,851.0 <sup>e</sup>	2,731.7 <sup>e</sup>
	Jul.	597.1	482.1	2,851.0 <sup>e</sup>	2,731.5 <sup>e</sup>
	Ogos	582.1	490.1	2,851.0 <sup>e</sup>	2,730.9 <sup>e</sup>
	Sep.	549.9	497.4	2,850.7 <sup>e</sup>	2,734.3 <sup>e</sup>
	Okt.	580.2	482.5	2,851.1 <sup>e</sup>	2,734.7 <sup>e</sup>
	Nov.	556.3	483.9	2,850.7 <sup>e</sup>	2,734.4 <sup>e</sup>
	Dis.	567.8	472.5	2,851.0 <sup>e</sup>	2,734.6 <sup>e</sup>
2023	Jan.	571.5	474.7	2,834.4 <sup>e</sup>	2,101.7 <sup>e</sup>
	Feb.	521.9	450.8	2,584.7 <sup>e</sup>	1,850.9 <sup>e</sup>
	Mac	594.5	443.0	2,899.6 <sup>e</sup>	2,180.2 <sup>e</sup>
	Apr.	591.1	488.1	2,818.8 <sup>e</sup>	2,053.7 <sup>e</sup>
	Mei	634.1	492.8	2,971.3 <sup>e</sup>	2,142.2 <sup>e</sup>
	Jun	609.3	516.0	2,824.8 <sup>e</sup>	2,034.8 <sup>e</sup>
	Jul.	610.2	517.8	2,907.7 <sup>e</sup>	2,142.4 <sup>e</sup>
	Ogos	607.2	527.4	2,986.0 <sup>e</sup>	2,147.5 <sup>e</sup>
	Sept.	575.3 <sup>r</sup>	526.3	2,904.9 <sup>e</sup>	2,085.3 <sup>e</sup>
	Okt.	632.4 <sup>r</sup>	521.5	3,069.6 <sup>e</sup>	2,259.9 <sup>e</sup>
	Nov.	606.5 <sup>r</sup>	539.6	2,918.4 <sup>e</sup>	2,115.1 <sup>e</sup>
	Dis.	444.4	526.0	2,946.9 <sup>e</sup>	2,167.7 <sup>e</sup>
2024	Jan.	626.2	553.3	2,834.4 <sup>e</sup>	2,734.4 <sup>e</sup>
	Feb.	583.5	530.0	2,719.8 <sup>e</sup>	2,589.8 <sup>e</sup>
	Mac	663.5	518.4	2,720.0 <sup>e</sup>	2,590.0 <sup>e</sup>
	Apr.	651.5	580.8	2,718.9 <sup>e</sup>	2,588.9
	Mei	668.9	549.4	2,722.6 <sup>e</sup>	2,592.6 <sup>e</sup>
	Jun	614.4	575.5	2,824.8 <sup>e</sup>	2,592.2 <sup>e</sup>
	Jul.	635.6	538.7	2,907.7 <sup>e</sup>	2,593.4 <sup>e</sup>

Sumber/Source :  
Sarawak Energy Berhad  
Malaysia LNG Sdn. Bhd.  
Asean Bintulu Fertilizer Sdn. Bhd.  
Sabah Electricity Sdn. Bhd.



Muka surat ini sengaja dibiarkan kosong.  
*This page is deliberately left blank.*

# **GLOSARI**

*GLOSSARY*



Muka surat ini sengaja dibiarkan kosong.  
*This page is deliberately left blank.*

## GLOSARI

---

<b>Aliran Transaksi</b>	la merujuk kepada perolehan dan pelupusan aset kewangan dan liabiliti dalam tempoh rujukan. Ia terdiri daripada transaksi dalam tiga instrumen kewangan utama iaitu modal ekuiti, perolehan dilabur semula dan modal lain.
<b>Bekerja</b>	Merujuk kepada semua orang yang bekerja sekurang-kurangnya sejam semasa minggu rujukan untuk mendapatkan upah, keuntungan atau keuntungan keluarga (sebagai majikan, pekerja, bekerja sendiri atau pekerja keluarga tanpa gaji).
<b>Eksport f.o.b. (free on board)</b>	Merujuk kepada nilai barangan di pasaran di sempadan Perangkaan/kastam negara pengeksporn, termasuk semua perbelanjaan pengangkutan ke sempadan tersebut, duti eksport dan duti lain yang kena bayar serta kos untuk memunggah barang ke atas alat pengangkutan <b>kecuali</b> kos terakhir itu ditanggung sendiri oleh pengangkut.
<b>Eksport Semula Barangan</b>	Merujuk kepada sesuatu barang yang dibawa keluar dari negara dalam keadaan seperti mana ianya diimport tanpa mengalami sebarang perubahan rupa. Proses membungkus semula, menyisih atau menggred tidak dikira sebagai satu proses perubahan rupa.
<b>Enterpris Pelaburan Langsung (DIE)</b>	DIE merupakan sama ada subsidiari (pemilikan melebihi 50 peratus), syarikat bersekutu (pemilikan 10 peratus hingga 50 peratus) atau cawangan (pemilikan 100 peratus) bagi syarikat induk asing/ibu pejabat di negara berlainan.
<b>Estet</b>	Sesebuah estet getah/kelapa sawit/koko adalah ditakrifkan seperti berikut : (i) semua kawasan bersambung atau berpecah-pecah, dengan keluasan tidak kurang daripada 40.47 hektar (100 ekar), ditanam dengan sesuatu tanaman atau di mana penanaman tanaman tersebut dibenarkan dan di bawah satu hak milik yang sah; atau (ii) mana-mana keluasan yang ditanam dengan sesuatu tanaman tersebut di estet yang telah sedia ada.
<b>Hari hujan</b>	Merujuk kepada hari di mana jumlah hujan yang direkod adalah sama atau melebihi 0.1 mm.
<b>Iklim</b>	Merujuk kepada himpunan keadaan cuaca harian dan musim bagi suatu tempoh yang panjang biasanya melebihi 30 tahun.
<b>Imbangan perdagangan</b>	Merujuk kepada perbezaan antara nilai eksport dan import. Apabila eksport melebihi import <b>lebih</b> direkodkan manakala <b>defisit</b> pula dicatatkan apabila import melebihi eksport.
<b>Import c.i.f. (kos, insuran dan tambang)</b>	Merujuk kepada nilai barangan di pasaran di sempadan Perangkaan/kastam negara pengimport, termasuk semua perbelanjaan insuran dan tambang semasa dalam perjalanan <b>tetapi</b> kos pemunggahan dari alat pengangkutan tidak diambil kira <b>kecuali</b> kos tersebut ditanggung sendiri oleh pengangkut.
<b>Indeks Pengeluaran Perindustrian</b>	Indeks Pengeluaran Perindustrian meliputi Sektor Perlombongan, Pembuatan dan elektrik. Ia adalah satu ukuran kadar perubahan sebenar pengeluaran komoditi perindustrian bagi satu tempoh masa.
<b>Jangkaan Hayat ketika Lahir</b>	Jangkaan hayat adalah purata baki umur (tahun) seseorang dijangka dapat hidup pada permulaan umur tertentu dengan andaian kadar kematian umur tertentu adalah sama sepanjang hayat.
<b>Kadar Pertambahan Semula Jadi Kasar</b>	Merujuk kepada perbezaan di antara kelahiran dan kematian bagi setiap 1,000 penduduk.
<b>Kadar Kelahiran Kasar</b>	Bilangan kelahiran hidup bagi setiap 1,000 penduduk.
<b>Kadar Kematian Kasar</b>	Bilangan kematian bagi setiap 1,000 penduduk.
<b>Kadar Mortaliti Bayi</b>	Bilangan kematian bayi berumur kurang daripada 1 tahun bagi setiap 1,000 kelahiran hidup.
<b>Kadar penyertaan tenaga buruh</b>	Merujuk kepada perkadaran penduduk dalam tenaga buruh kepada jumlah penduduk dalam umur bekerja (15-64 tahun) yang dipersembahkan dalam bentuk peratus.

---

## GLOSARI

---

<b>Kebun Kecil</b>	Sesebuah kebun kecil getah/kelapa sawit/koko ditakrifkan sebagai semua kawasan, bersambungan atau berpecah-pecah, seluas kurang daripada 40.47 hektar (100 ekar), ditanam dengan sesuatu tanaman atau di mana penanaman tanaman tersebut dibenarkan dan di bawah satu hak milik yang sah. Walau bagaimanapun, rancangan-rancangan kemajuan tanah (FELDA, FELCRA dan sebagainya) telah dimasukkan sebagai kebun kecil walaupun ada diantara rancangan kemajuan tanah itu mungkin secara individu mempunyai keluasan lebih daripada 40.47 hektar (100 ekar).
<b>Kerangka Hubungan Pelaburan Langsung (FDIR)</b>	FDIR secara umumnya merupakan metodologi bagi mengenalpasti dan menentukan had dan jenis hubungan pelaburan langsung di antara DI dan DIE. Bagi pelaburan yang tidak mempunyai hak milik modal ekuiti langsung tetapi mempunyai transaksi dalam bentuk modal lain, transaksi pelaburan langsung tersebut dikenal pasti mengikut konsep FDIR.
<b>Keluaran Dalam Negeri Kasar(KDNK)</b>	Jumlah nilai barang dan perkhidmatan yang dikeluarkan dalam tempoh tertentu selepas ditolak harga barang dan perkhidmatan yang digunakan dalam proses pengeluaran tetapi belum ditolak penggunaan modal tetap. KDNK boleh dinilai pada nilai pembeli dan pada harga faktor.
<b>Klasifikasi Sektor</b>	Sektor dikelaskan mengikut Piawaian Klasifikasi Industri Malaysia (MSIC) 2008 Ver. 1.0.
<b>M1</b>	Terdiri daripada mata wang dalam edaran dan deposit permintaan sektor swasta yang disimpan dengan bank perdagangan dan bank islam.
<b>M2</b>	Terdiri daripada M1 campur separuh wang secara kecil. Separuh wang secara kecil terdiri daripada deposit tabungan dan tetap, instrumen deposit boleh niaga (NID), repo dan deposit mata wang asing oleh sektor swasta yang disimpan dengan bank perdagangan dan bank islam.
<b>M3</b>	Terdiri daripada M2 campur deposit oleh sektor swasta yang disimpan dengan syarikat kewangan, bank saudagar dan syarikat diskaun. Tidak termasuk penyimpanan di antara institusi perbankan.
<b>Negara Pelabur Langsung dan Enterpris Pelaburan Langsung</b>	Negara DI dan DIE adalah berasaskan negara pelabur <i>'immediate'</i> (pelaburan yang melibatkan modal ekuiti). Bagi pelaburan yang tiada modal ekuiti tetapi mempunyai transaksi dalam bentuk modal lain, negara pelabur dikenalpasti mengikut konsep FDIR.
<b>Pelabur Langsung (DI)</b>	Merujuk kepada entiti (individu atau syarikat) yang memiliki, sama ada secara langsung atau tidak langsung, sekurang-kurangnya 10 peratus modal ekuiti (dalam bentuk syer biasa atau kuasa mengundi) dalam syarikat di negara berlainan.
<b>Pelaburan Langsung Asing (FDI)</b>	Merujuk kepada pelaburan dalam bentuk instrumen kewangan daripada pelabur langsung asing dalam enterpris langsung asing di Malaysia.
<b>Pelaburan Langsung di Luar Negeri (DIA)</b>	Merujuk kepada pelaburan dalam bentuk instrumen kewangan iaitu modal ekuiti, perolehan dilabur semula dan modal lain daripada pelabur langsung Malaysia dalam enterpris pelaburan langsung di luar negeri.
<b>Pengeluaran Getah Asli</b>	Pengeluaran getah asli merujuk kepada kandungan getah kering (KGK) susu getah cair, skrap dan getah keping yang dihasilkan oleh estet dan pekebun kecil pada tempoh rujukan. Sementara pengeluaran estet diperolehi terus dari estet, pengeluaran kebun kecil pula dianggap bersamaan dengan pembelian oleh pemproses getah melalui peniaga getah daripada pekebun kecil pada bulan berkenaan.
<b>Perikanan</b>	Sektor perikanan dikategorikan kepada tangkapan ikan marin dan pengeluaran akuakultur. Akuakultur didefinisikan sebagai pembiakan benih ikan atau pemeliharaan biakan melalui perusahaan ternak keseluruhan atau sebahagian daripada peredaran hidupnya. Aktiviti akuakultur merangkumi pengeluaran ikan, kerang kerangan, tiram, rumpai laut dan lain di laut, tasik atau sungai.
<b>Tenaga buruh</b>	Merujuk kepada mereka yang berumur 15 hingga 64 tahun (dalam tahun genap pada hari lahir terakhir) semasa minggu rujukan, sama ada bekerja atau menganggur.

---

## GLOSSARY

---

<b>Transaction Flows</b>	<i>This refers to acquisitions and disposals of financial assets and liabilities during a reference period. It comprises of transactions in three major financial instruments namely equity capital, reinvested earnings and other capital.</i>
<b>Employed</b>	<i>Refers to all persons who, at any time during the reference week worked at least one hour for pay, profit or family gain (as an employer, employee, own-account worker or unpaid family worker).</i>
<b>Exports f.o.b. (free on board)</b>	<i>Refers to the value of goods in the market at the statistical/custom frontier of the exporting country, including all cost of transporting the goods to the statistical/customs frontier, export and other duties payable as well as the cost of loading the goods onto the carrier <b>unless</b> the latter cost is borne by the carrier.</i>
<b>Re-exports of Goods</b>	<i>Refers to goods taken out of the country in the same form as they were imported without any transformation. Re-packing, sorting or grading processes are not considered as part of the transformation process.</i>
<b>Direct Investment Enterprises (DIE)</b>	<i>A DIE is either a subsidiary (ownership of more than 50 per cent), an associate (10 per cent to 50 per cent ownership) or a branch (100 per cent ownership) of foreign parent companies/head quarters in other countries.</i>
<b>Estates</b>	<i>A rubber/oil palm/cocoa estate is defined as: (i) all areas, contiguous or non-contiguous aggregating not less than 40.47 hectares (100 acres), planted with the crop or on which the planting of the crop is permitted and is under a single legal ownership; or (ii) any area planted with the crop in an already existing estate.</i>
<b>Rain day</b>	<i>Refers to a day with rainfall amount equals to or exceeds 0.1 mm.</i>
<b>Climate</b>	<i>Refers to the accumulation of daily and seasonal weather events of long period of time such as over 30 years.</i>
<b>Balance of trade</b>	<i>Refers to the difference between the value of exports and imports. When exports exceed imports it is recorded as a <b>surplus</b> while a <b>deficit</b> is registered when imports exceed exports.</i>
<b>Imports c.i.f. (cost, insurance and freight)</b>	<i>Refers to the value of goods in the market at the statistical/customs frontier of importing country, including all charges for transport and insurance whilst in transit <b>but</b> excluding the cost of unloading from the carrier <b>unless</b> it is borne by the carrier.</i>
<b>Index of Industrial Production</b>	<i>The Index of Industrial Production covers the Mining, Manufacturing and Electricity sectors. It is a measure of the rate of change in the production of industrial commodities in real terms over time.</i>
<b>Life Expectancy at birth</b>	<i>Refers to the average remaining age (years) for a person is expected to live at the beginning of a certain age if the age-specific death rates of the given period continued throughout his or her lifetime.</i>
<b>Crude Rate of Natural Increase</b>	<i>Refers to the excess of live births over deaths per 1,000 population.</i>
<b>Crude Birth Rate</b>	<i>The number of live births per 1,000 population.</i>
<b>Crude Death Rate</b>	<i>The number of deaths per 1,000 population.</i>
<b>Infant Mortality Rate</b>	<i>Number of deaths aged below 1 year per 1,000 live births.</i>
<b>Labour force participation rate</b>	<i>Refers to the ratio of the labour force to the working age population (15 to 64 years), expressed as percentage.</i>

---



## GLOSSARY

---

<b>Smallholdings</b>	<i>A rubber/oil palm/cocoa smallholding is defined as all areas, contiguous or non-contiguous, aggregating less than 40.47 hectares (100 acres) planted with the crop or on which the planting of the crop is permitted and is under a single legal ownership. However, land development schemes (FELDA, FELCA and others) are included as smallholdings although some land schemes may individually be more than 40.47 hectares (100 acres).</i>
<b>Framework for Direct Investment Relationship (FDIR)</b>	<i>FDIR is a generalised methodology for identifying and determining the extent and type of direct investment relationships between DI and DIE. As for those that do not have direct equity capital ownership but have transactions in the form of other capital, their direct investment transactions are identified by following the concept of FDIR.</i>
<b>Gross Domestic Product (GDP)</b>	<i>The total value of goods and services produced within a given period after deducting the cost of goods and services used up in the process of production but before deducting the consumption of fixed capital. GDP can be valued at purchasers' values and at factor cost.</i>
<b>Sector Classification</b>	<i>The sectors are classified according to Malaysia Standard Industrial Classification (MSIC) 2008 Ver. 1.0.</i>
<b>M1</b>	<i>Consists of currency in circulation and demand deposits of the private sector placed with commercial banks and islamic banks.</i>
<b>M2</b>	<i>Consists of M1 plus narrow quasi-money. Narrow quasi-money comprising savings and fixed deposits, negotiable instruments of deposits (NIDs), repos and foreign currency deposits of the private sector placed with commercial banks and islamic banks.</i>
<b>M3</b>	<i>Consists of M2 plus deposits of the private sector placed with finance companies, merchant banks and discount houses. Excluded interlacement among the banking institutions.</i>
<b>Country of Direct Investors dan Direct Investment Enterprises</b>	<i>The country of DI and DIEs is based on the immediate investing country (for investment that involves the equity capital). As for those that do not have equity capital but have transactions in the form of other capital, the country of investors are identified by following the concept of FDIR.</i>
<b>Direct Investors (DI)</b>	<i>Refers to an entity (individual or company) that owns, either directly or indirectly, at least 10 per cent of equity capital (in the form of ordinary shares or voting power) of an enterprise in other countries.</i>
<b>Foreign Direct Investment (FDI)</b>	<i>Refers to investment in the form of financial instruments by foreign direct investors in direct investment enterprises in Malaysia.</i>
<b>Direct Investment Abroad (DIA)</b>	<i>Refers to investment in the form of financial instruments namely equity capital, reinvested earnings and other capital by Malaysian direct investors in direct investment enterprises abroad.</i>
<b>Production of Natural Rubber</b>	<i>Production of natural rubber refers to the dry rubber content (DRC) of field latex, scrap and sheets produced by estates and smallholders during the reference period. While estate production is obtained directly from the estates, smallholding production is assumed to be equivalent to purchases by rubber processors through rubber dealers from smallholders during the month.</i>
<b>Fisheries</b>	<i>The fisheries sector is categorized into the marine capture and aquaculture production. Aquaculture is defined as the propagation of fish seed or the raising of fish through husbandry during the whole or part of its life cycle, which include activities such as fish farming, shellfish cultivation, oyster farming, etc. in sea, lakes or rivers.</i>
<b>Labour force</b>	<i>Refers to those who, during the reference week, are in the 15 to 64 years (in completed years at last birthday) and who are either employed or unemployed</i>

---

Muka surat ini sengaja dibiarkan kosong.  
*This page is deliberately left blank.*



ISSN 1823-1632



9 771823 163005

[www.dosm.gov.my](http://www.dosm.gov.my)



@StatsMalaysia

